



ALFA-ROMEO - Ø 84

06-110200-00 STD



Motor Özellikleri
(Engine Specifications)

İmalatçı (Manufacturer):
ALFA-ROMEO
Çap (Diameter): Ø 84
FM Grup No: 1001

Ar33201
4 Sil. Benzinli 1596cc
76 Kw (103 PS)
145 ie 1.6 L, 146 ie 1.6 L
1994....

AR67102-AR67101
4 Sil. Benzinli 1773cc
93 Kw (126 PS)
Twin Spark
155 1.8 ie Twin Spark
1992..

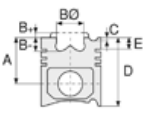

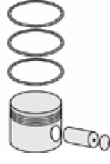

Piston Ölçüleri
(Piston Dimensions)



Piston Parça No
(Piston Part No)



Segman Seti
(Ring Set)

06-110200-00 STD
1.500  CRP KV1
1.500  P STD
3.500  P STD



Silindir Gömleği
(Liner)

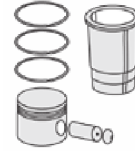

Silindir Kit
(Assembly Set)

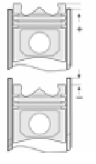

Piston - Blok Montaj
Yüksekliği
(Piston - Block
Assembly Height)



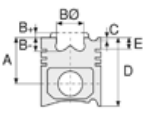

Motor Özellikleri
(Engine Specifications)

Piston Ölçüleri
(Piston Dimensions)

Piston Parça No
(Piston Part No)

Segman Seti
(Ring Set)

Silindir Gömleği
(Liner)

Silindir Kit
(Assembly Set)

Piston - Blok Montaj
Yüksekliği
(Piston - Block
Assembly Height)

İmalatçı (Manufacturer):
VOLKSWAGEN - AUDI
Çap (Diameter): Ø 81,01
FM Grup No: 8617

A : 32.000
B - : 3.000
BØ : 62.500
C1 : 0.700
D : 53.700
E : 7.500

87-105900-02
87-72199-STD

87-105907-02
87-72199-050

06-105900-50-STD
06-105907-50-0,50 mm

1.200 NT ST
1.500 P STD
2.000 CR ST

AEK

4 Sil. Benzinli 1595cc 74
Kw (101 PS) 10.2:1
GOLF 1.6, PASSAT,
VENTO
1994 - 1995

Pim : 20 x 57



AFT

4 Sil. Benzinli 1595cc 74
Kw (101 PS) 10.3:1
GOLF 1.6, POLO,
POLO CLASSIC
1994 - 1999



Piston Özellikleri
(Piston Features)

Gözarası Düz
(Flat Eye Gap)

ADP, AKL

4 Sil. Benzinli 1595cc 75
Kw (102 PS) 10.3:1
PASSAT
1996 - 1997

AEK

4 Sil. Benzinli 1595cc
74Kw (101 PS) 10.2:1
A3, A4
1994 - 1995

ADP

4 Sil. Benzinli 1595cc
75Kw (102 PS) 10.3:1
A4 1.6
1996 - 1997

AKL

4 Sil. Benzinli 1595cc
75Kw (102 PS) 10.3:1
A4 1.6
1996 - 1997

VOLKSWAGEN İLE AUDI
ORTAK MOTOR (With
VOLKSWAGEN And
AUDI Common Engine)



VOLKSWAGEN - AUDI Ø 81,01

87-72203-STD



Motor Özellikleri
(Engine Specifications)

İmalatçı (Manufacturer):
VOLKSWAGEN - AUDI
Çap (Diameter): Ø 81
FM Grup No: 8633

ADR

4 Sil. Benzinli 1781cc 92
Kw (125 PS) 10.3:1
DOHC 20 Valf
PASSAT 1.8i 20V
1996...

AGN

4 Sil. Benzinli 1781cc 92
Kw (125 PS) 10.3:1 20 Valf
BORA 1.8 20v, GOLF IV 1.8
20v
1997...

APT

4 Sil. Benzinli 1781cc 92
Kw (125 PS) 10.3:1
DOHC 20 Valf
PASSAT 20v
1996 - 2000

ARG

4 Sil. Benzinli 1781cc 92
Kw (125 PS) 10.3:1
DOHC 20 Valf
PASSAT 1.8i 20V
1996 - 2000

ADR

4 Sil. Benzinli 1781cc
92Kw (125 PS) 10.3:1
20 Valf
A3 1.8i, A4 1.8i, A6 1.8i
1996....

AGN

4 Sil. Benzinli 1781cc
92Kw (125 PS) 10.3:1
20 Valf
A3 1.8i
1997..

VOLKSWAGEN ve AUDI
Ortak Motor
(VOLKSWAGEN and
AUDI common engine)

Piston Ölçüleri
(Piston Dimensions)

A : 32.550
C1 : 3.300
D : 56.550
E : 7.850

Pim : 20 x 59



Piston Özellikleri
(Piston Features)

Yağ Püskürtme Oyuğu
(Oil Jet Cut-Out)
Gözarası Düz
(Flat Eye Gap)

Piston Parça No
(Piston Part No)

87-502900-22
87-72203-STD
87-502907-22
87-72203-050

Segman Seti
(Ring Set)

06-502900-00-STD
06-502907-00-0,50 mm
1.500 CKP KV1
1.750 P STD
2.000 CRP KV1

Silindir Gömleği
(Liner)

Silindir Kit
(Assembly Set)

Piston - Blok Montaj
Yüksekliği
(Piston - Block
Assembly Height)



AUDI - Ø 81.01

87-72500-STD

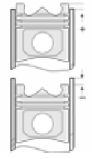
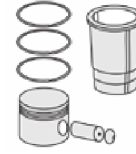
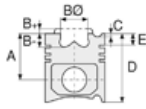
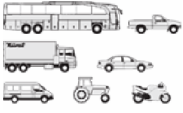

Motor Özellikleri
(Engine Specifications)

Piston Ölçüleri
(Piston Dimensions)

Piston Parça No
(Piston Part No)

Segman Seti
(Ring Set)

Silindir Gömleği
(Liner)

Silindir Kit
(Assembly Set)

Piston - Blok Montaj
Yüksekliği
(Piston - Block
Assembly Height)

İmalatçı (Manufacturer):
AUDI
Çap (Diameter): 81,01
FM Grup No: 924

A : 32.700
B- : 1.900
BØ : 69.200
C1 : 1.900
D : 53.700
E : 6.000

87-502900-42
87-72500-STD

87-502907-42
87-72500-050

06-502900-00-STD
06-502907-00 0,50 mm

1.500 CKP KV1
1.750 P STD
2.000 CRP KV1

ARX
4 Sil. Benzinli 1781cc 110
Kw(150 Hp)
SKODA VE
VOLKSWAGEN İLE
ORTAK MOTOR
(Common Engine With
Skoda And Volkswagen)
A 3
2000 - 2003

Pim : 19 x 50



ARY
4 Sil. Benzinli 1781cc 132
Kw(180 Hp)
SEAT İLE ORTAK MOTOR
(Common Engine With
Seat)
A 3, TT
2000...

Piston Özellikleri
(Piston Features)

Yağ Püskürtme Oyuğu
(Oil Jet Cut-out)
Gözarası Konik
(Conical Eye Gap)

AUM
4 Sil. Benzinli 1781cc 110
Kw (150 Hp)
SKODA VE
VOLKSWAGEN İLE
ORTAK MOTOR
(Common Engine With
Skoda And Volkswagen)
A 3, TT
2000...

AUQ
4 Sil. Benzinli 1781cc 132
Kw(180 Hp)
SEAT-SKODA VE
VOLKSWAGEN İLE
ORTAK MOTOR
(Common Engine With
Seat-Skoda And
Volskwagen)
A 3, TT
2000...





AUDI - Ø 81.01

87-72500-STD

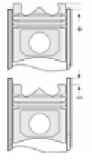
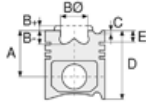

Motor Özellikleri
(Engine Specifications)

Piston Ölçüleri
(Piston Dimensions)

Piston Parça No
(Piston Part No)

Segman Seti
(Ring Set)

Silindir Gömleği
(Liner)

Silindir Kit
(Assembly Set)

Piston - Blok Montaj
Yüksekliği
(Piston - Block
Assembly Height)

AVJ
4 Sil. Benzinli 1781cc 110
Kw (150 Hp)
A 4
2000

AWT
4 Sil. Benzinli 1781cc 110
Kw (150 Hp)
SKODA VE
VOLKSWAGEN İLE
ORTAK MOTOR
(Common Engine With
Skoda And Volkswagen)
A 4, A 6
2000...

BEX
4 Sil. Benzinli 1781cc 140
Kw (190 Ps)
A 4
2002...

BFB
4 Sil. Benzinli 1781cc 120
Kw (163 Ps)
A 4
2002...

BVP
4 Sil. Benzinli 1781cc
TT
2003...

BVR
4 Sil. Benzinli 1781cc
TT
2003...





AUDI - Ø 82,5

87-70074-STDA



Motor Özellikleri
(Engine Specifications)

İmalatçı (Manufacturer):
AUDI
Çap (Diameter): 82,5
FM Grup No: 917

AAH
6 Sil. Benzinli 2771cc 128
Kw (174 PS) 10.3:1
V 6
100 2.8
QUATTRO CATALYST,
80 QUATTRO, A4 2.8,
A6 2.8, A8 2.8
1990 - 1997

Piston Ölçüleri
(Piston Dimensions)

A : 30.800
B- : 4.250
BØ : 61.500
D : 52.500
E : 6.800

Pim: 21 x 56



Piston Özellikleri
(Piston Features)

Gözarası Düz
(Flat Eye Gap)

Piston Parça No
(Piston Part No)

87-501800-12
87-70074-STDA

87-501807-12
87-70074-050A

Segman Seti
(Ring Set)

06-501800-90-STD
06-501807-90 0,50mm

1.200 CKP KV1
1.500 P STD
2.000 CRP KV1

Silindir Gömleği
(Liner)

Silindir Kit
(Assembly Set)

Piston - Blok Montaj
Yüksekliği
(Piston - Block
Assembly Height)





AUDI - Ø 82,5

87-70075-STDA

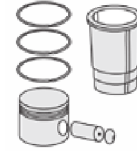

Motor Özellikleri
(Engine Specifications)

Piston Ölçüleri
(Piston Dimensions)

Piston Parça No
(Piston Part No)

Segman Seti
(Ring Set)

Silindir Gömleği
(Liner)

Silindir Kit
(Assembly Set)

Piston - Blok Montaj
Yüksekliği
(Piston - Block
Assembly Height)

İmalatçı (Manufacturer):
AUDI
Çap (Diameter): 82,5
FM Grup No: 918

A : 30.900
B - : 5.000
B : 0.900
BØ : 63.800
BX : 1.200
D : 63.900
E : 6.500

87-501800-32
87-70075-STDA

87-501807-32
87-70075-050A

06-501800-90-STD
06-501807-90 0,50mm

1.200 CKP KVI
1.500 P STD
2.000 CRP KVI

ABK 2E-ADY
4 Sil. Benzinli 1984cc
85Kw (115 PS) 10.4:1
100 AVANT,
100 CATALYST,
80 CABRIOLET,
A6 CATALYST
1990 - 1994

Pim: 21 x 59



AAD-AGG
4 Sil. Benzinli 1984cc
85Kw (115 PS) 10.4:1
100 CATALYST,
80 CATALYST, A6 COUPE
1990...

Piston Özellikleri
(Piston Features)

Yağ Püskürtme Oyuğu
(Oil Jet Cut-out)
Gözarası Düz
(Flat Eye Gap)





AUDI - Ø 82.5

06-500600-90-STD



Motor Özellikleri
(Engine Specifications)

İmalatçı (Manufacturer):
AUDI
Çap (Diameter): 82,5
FM Grup No: 915

AAD
4 Sil. Benzinli 1984cc 85
KW (115 PS) 10.4:1
80, 80 COUPE,
80 QUATTRO
1988 - 1990

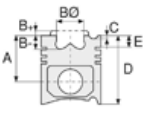

Piston Ölçüleri
(Piston Dimensions)

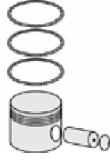

Piston Parça No
(Piston Part No)



Segman Seti
(Ring Set)

06-500600-90-STD

1.500 CKP KV1
1.500 P STD
2.000 CR KV1



Silindir Gömleği
(Liner)

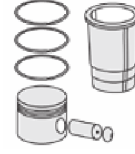

Silindir Kit
(Assembly Set)

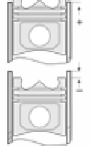

Piston - Blok Montaj
Yüksekliği
(Piston - Block
Assembly Height)





AUDI - Ø 82.5

06-501200-90-STD



Motor Özellikleri
(Engine Specifications)

İmalatçı (Manufacturer):
AUDI
Çap (Diameter): 82,5
FM Grup No: 916

AAR
5 Sil. Benzinli 2309cc
98Kw (133 PS) 10:1
100 QUATTRO
CATALYST,
90 QUATTRO, A6
1990...

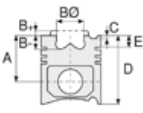

Piston Ölçüleri
(Piston Dimensions)

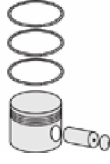

Piston Parça No
(Piston Part No)



Segman Seti
(Ring Set)

06-501200-90-STD

1.200 CK KV1
1.750 P STD
3.000 CRP STD



Silindir Gömleği
(Liner)

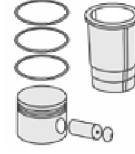

Silindir Kit
(Assembly Set)

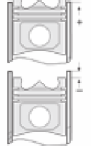

Piston - Blok Montaj
Yüksekliği
(Piston - Block
Assembly Height)





VOLKSWAGEN-AUDI - Ø 82,5

06-501800-90-STD



Motor Özellikleri
(Engine Specifications)

İmalatçı (Manufacturer):
VOLKSWAGEN-AUDI
Çap (Diameter): Ø 82,5
FM Grup No: 921

6A

4 Sil. Benzinli 1984cc 101
Kw (137 PS) 80 COUPE
QUATTRO, COUPE 2.0
16V
1990...

AAE

4 Sil. Benzinli 1984cc 74
Kw (101 PS) 9.2:1 100
CATALYST, A6
1990 - 1994

ACE

4 Sil. Benzinli 1984cc 103
Kw (140 PS) 10.7:1 100
16 V, 80 16V CATALYST,
80 CABRIOLET,
80 COUPE 20V
1984 - 1990

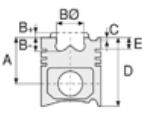

Piston Ölçüleri
(Piston Dimensions)

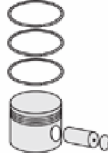

Piston Parça No
(Piston Part No)



Segman Seti
(Ring Set)

06-501800-90-STD
06-501807-90-0,50mm

1.200 CKP KVI
1.500 P STD
2.000 CRP KVI



Silindir Gömleği
(Liner)

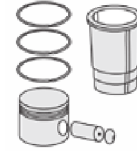

Silindir Kit
(Assembly Set)

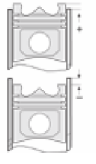

Piston - Blok Montaj
Yüksekliği
(Piston - Block
Assembly Height)





AUDI - Ø 82.5

06-991000-90-STD



Motor Özellikleri
(Engine Specifications)

İmalatçı (Manufacturer):
AUDI
Çap (Diameter): 82,5
FM Grup No: 911

SD
4 Sil. Benzinli 1847cc
83Kw (113 PS) 10.5:1
80
1986 - 1988

7A
5 Sil. Benzinli 2309cc
125Kw (170 PS) 10.3:1
20 Valf
90 20V, COUPE 20V
1988 - 1992

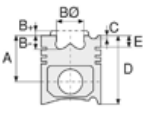

Piston Ölçüleri
(Piston Dimensions)

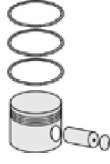

Piston Parça No
(Piston Part No)



Segman Seti
(Ring Set)

06-991000-90-STD

1.500  CKP KV1
1.750  P STD
3.000  CRP STD



Silindir Gömleği
(Liner)

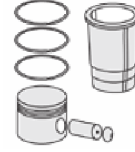

Silindir Kit
(Assembly Set)

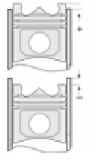

Piston - Blok Montaj
Yüksekliği
(Piston - Block
Assembly Height)





AUDI - Ø 82.5

06-991400-50-STD



Motor Özellikleri
(Engine Specifications)

İmalatçı (Manufacturer):
AUDI
Çap (Diameter): 82,5
FM Grup No: 913

ABC
6 Sil. Benzinli 2598cc
110Kw 150 PS) 10:1
V 6
100 2.6, 80 2.6, A4 2.6,
A6 2.6, COUPE 2.6
1992 - 1996

AAR
5 Sil. Benzinli 2309cc
98Kw (133 PS) 10:1
100 AVANT QUATTRO,
90 QUATTRO, A6
1986...

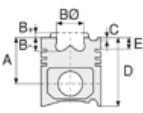

Piston Ölçüleri
(Piston Dimensions)

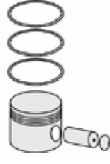

Piston Parça No
(Piston Part No)



Segman Seti
(Ring Set)

06-991400-50-STD

1.500  CRP IKA
1.750  P STD
3.000  CR ST



Silindir Gömleği
(Liner)

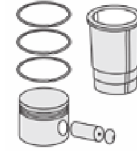

Silindir Kit
(Assembly Set)

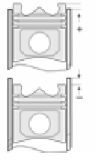

Piston - Blok Montaj
Yüksekliği
(Piston - Block
Assembly Height)





VOLKSWAGEN-AUDI - Ø 83

87-70070-STD



Motor Özellikleri
(Engine Specifications)

İmalatçı (Manufacturer):
VOLKSWAGEN-AUDI
Çap (Diameter): Ø 83
FM Grup No: 935

CCWA-CCLA-CASA-
CASB-CATA-CCWB-
CDYA-CDYB

6 Sil. Dizel 2967cc 156-157
Kw (211-235 Ps) V6
VOLKSWAGEN İLE
ORTAK MOTOR (With
Volkswagen Common
Engine) A6, Q7
2005 - 2009

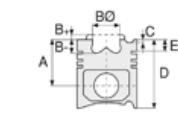

Piston Ölçüleri
(Piston Dimensions)

A : 46.300
B - : 15.100
BØ : 45.000
D : 70.800
E : 9.950

Pim : 30 x 68



Piston Özellikleri
(Piston Features)

Segman Taşıyıcı
(Ring Carrier)
Soğutma Kanallı
(Cooling Gallery)
Yağ Püskürtme Oyuğu
(Oil Jet Cut-Out)
Gözarası Konik
(Conical Eye Gap)



Piston Parça No
(Piston Part No)

87-891700-02
87-70070-STD

87-891707-02
87-70070-050



Segman Seti
(Ring Set)

06-891700-90-STD
06-891707-90-0.50 mm

2.000 CKP KV4
2.000 P KV1
3.000 CRP GOE



Silindir Gömleği
(Liner)

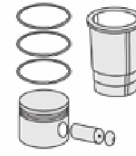

Silindir Kit
(Assembly Set)

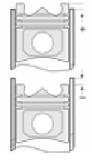

Piston - Blok Montaj
Yüksekliği
(Piston - Block
Assembly Height)

1 Çentik Conta ile (With
Notch Seal) 0,39 / 0,49

2 Çentik Conta ile (With
Notch Seal)
0,50 / 0,54

3 Çentik Conta ile (With
Notch Seal)
0,55 / 0,65





BELARUS - Ø 110

06-132700-10-STD



Motor Özellikleri
(Engine Specifications)

İmalatçı (Manufacturer):
BELARUS
Çap (Diameter): 110
FM Grup No: 1201

MTZ50
4 Sil. Dizel

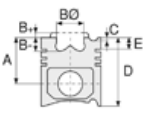

Piston Ölçüleri
(Piston Dimensions)

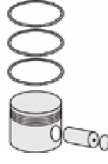

Piston Parça No
(Piston Part No)



Segman Seti
(Ring Set)

06-132700-10-STD

3.000 CRP STD
3.000 P STD
3.000 P STD
6.000 CRP STD
6.000 P STD



Silindir Gömleği
(Liner)

14-376210-00 WH

B: 125.000
L: 246.000
D: 132.750
C: 9.150
F: 1.000

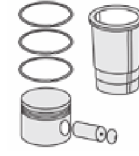

Silindir Kit
(Assembly Set)

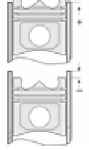

Piston - Blok Montaj
Yüksekliği
(Piston - Block
Assembly Height)

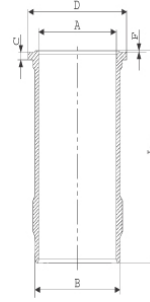



BMC - Ø 73,025

87-71609-STD



Motor Özellikleri
(Engine Specifications)

İmalatçı (Manufacturer):
BMC
Çap (Diameter): 73,025
FM Grup No: 1302

A50/A55
4 Sil. Dizel 1489cc
29,5Kw (40PS) 23:1
J2M16, JM10, JU250,
MARRIX OXFORD
1963...

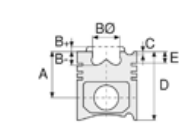

Piston Ölçüleri
(Piston Dimensions)

A : 46.000
B- : 2.300
D : 85.700
E : 10.300

Pim: 25,4 x 60,45



Piston Özellikleri
(Piston Features)

Gözarası Düz
(Flat Eye Gap)



Piston Parça No
(Piston Part No)

87-105800-02
87-71609-STD



Segman Seti
(Ring Set)

06-105800-10-STD

1.990 CRP KVI
1.900 P STD
1.900 P STD
3.947 CRP STD
3.947 P STD



Silindir Gömleği
(Liner)

14-020040-00 D
B : 77.000
L : 163.500
D : 78.060
C : 5.000

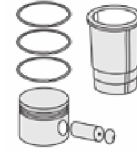
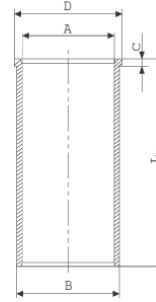

Silindir Kit
(Assembly Set)

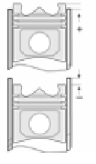

Piston - Blok Montaj
Yüksekliği
(Piston - Block
Assembly Height)





BMC - Ø 80,25

87-71606-STD A



Motor Özellikleri
(Engine Specifications)

İmalatçı (Manufacturer):
BMC
Çap (Diameter): 80,25
FM Grup No: 1307

4 Sil. Dizel 1798cc
59Kw (90PS)
LEVEND 80 Tdi
2001...

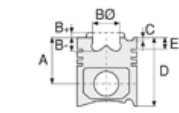

Piston Ölçüleri
(Piston Dimensions)

A : 50.800
B- : 12.100
BØ : 40.000
BX : 4.000
D : 79.800
E : 10.350

Pim: 28 x 66



Piston Özellikleri
(Piston Features)

Segman Taşıyıcı
(Ring Carrier)
Çelik Plaka
(Steel Strut)
Yağ Püskürtme Oyuğu
(Oil Jet Cut-out)
Gözarası Konik
(Conical Eye Gap)

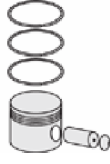

Piston Parça No
(Piston Part No)

87-800400-12
87-71606-STD A



Segman Seti
(Ring Set)

06-800400-90-STD

2.500  CKP KV1
2.000  CR STD
3.000  CR STD



Silindir Gömleği
(Liner)

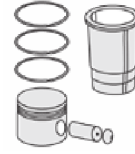

Silindir Kit
(Assembly Set)

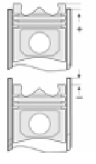

Piston - Blok Montaj
Yüksekliği
(Piston - Block
Assembly Height)

+0,70 / +0,80





BMC - Ø 82.5

87-71605-STD



Motor Özellikleri
(Engine Specifications)

İmalatçı (Manufacturer):
BMC
Çap (Diameter): 82,5
FM Grup No: 1305

9.731,1.8VD
4 Sil. Dizel 1800cc
38.3/37 Kw (50/52PS)
22,3:1
J4-1000 FURGON SAVA,
SHERPA 185,
SHERPA 220,
SHERPA 240,
SHERPA 250
1975...

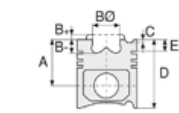

Piston Ölçüleri
(Piston Dimensions)

A : 50.350
B- : 1.390
D : 89.920
E : 12.650

Pim: 25,4 x 67,92



Piston Özellikleri
(Piston Features)

Segman Taşıyıcı
(Ring Carrier)
Çelik Plaka
(Steel Strut)
Gözarası Düz
(Flat Eye Gap)

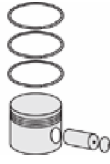

Piston Parça No
(Piston Part No)

87-703100-02
87-71605-STD

87-703100-03
87-71605-STD1
0,30mm Kısa



Segman Seti
(Ring Set)

06-703100-00-STD

1.990 CRP KV1
1.990 P STD
4.000 CRP STD



Silindir Gömleği
(Liner)

14-010070-00 D
B : 83.000
L : 152.000

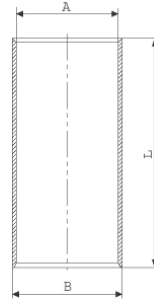

14-020080-00 D
B : 83.000
L : 152.000
D : 84.000
C : 5.000

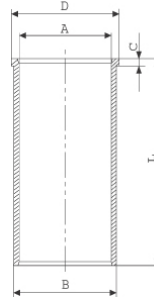

14-020081-00 D
B : 84.000
L : 152.000
D : 85.000
C : 5.000

Dış Çap 1,00mm Farklı
(Outer Diameter
1,00mm Different)

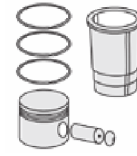

Silindir Kit
(Assembly Set)

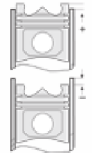

Piston - Blok Montaj
Yüksekliği
(Piston - Block
Assembly Height)

+0,33 / +0,53





BMC - Ø 82.5

87-71605-STD



Motor Özellikleri
(Engine Specifications)

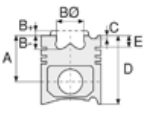

Piston Ölçüleri
(Piston Dimensions)

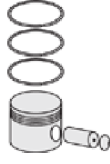

Piston Parça No
(Piston Part No)



Segman Seti
(Ring Set)



Silindir Gömleği
(Liner)

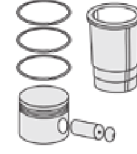

Silindir Kit
(Assembly Set)

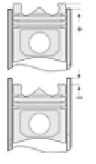

Piston - Blok Montaj
Yüksekliği
(Piston - Block
Assembly Height)

14-020082-00 D
B : 83.500
L : 152.000
D : 84.500
C : 5.000

Dış Çap 0,50mm Farklı
(Outer Diameter
0,50mm Different)

14-020083-00 D
B : 84.500
L : 152.000
D : 84.500
C : 5.000

Dış Çap 1,50mm Farklı
(Outer Diameter
1,50mm Different)





BMC - Ø 85

06-703800-00-STD



Motor Özellikleri
(Engine Specifications)

İmalatçı (Manufacturer):
BMC
Çap (Diameter): 85
FM Grup No: 1308

1 Sil. Dizel
HAVA KOMPRESORU
(Air Compressor)

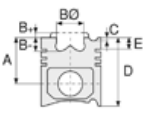

Piston Ölçüleri
(Piston Dimensions)

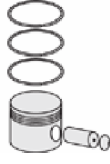

Piston Parça No
(Piston Part No)



Segman Seti
(Ring Set)

06-703800-00-STD

2.000		P	STD
2.000		P	STD
2.000		P	STD
2.000		P	STD
4.762		P	STD



Silindir Gömleği
(Liner)

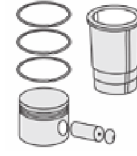

Silindir Kit
(Assembly Set)

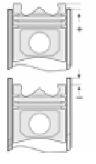

Piston - Blok Montaj
Yüksekliği
(Piston - Block
Assembly Height)





Motor Özellikleri
(Engine Specifications)

İmalatçı (Manufacturer):
NISSAN-BMC
Çap (Diameter): Ø 92,9
FM Grup No: 1310

TD 2,5

4 Sil. Dizel 2494cc 56
Kw (75PS) Nissan ile ortak
motor (With Nissan
Common Engine)

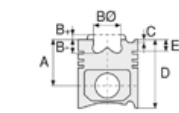

Piston Ölçüleri
(Piston Dimensions)

A : 50.300
B- : 1.500
C1 : 0.500
C2 : 0.800
D : 87.000
E : 15.000

Pim : 28 x 80



Piston Özellikleri
(Piston Features)

Segman Taşıyıcı
(Ring Carrier)
Çelik Plaka
(Steel Strut)
Gözarası Düz
(Flat Eye Gap)



Piston Parça No
(Piston Part No)

87-295500-02
87-71647-STD



Segman Seti
(Ring Set)

06-295500-00-STD
2.500 CRP KV1
2.000 CRP KV1
4.000 CRP STD



Silindir Gömleği
(Liner)

14-020430-00-D
B : 96.000
L : 160.000
D : 102.000
C : 5.000

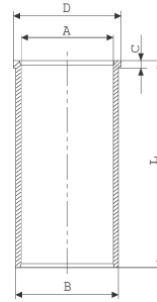

14-029500-00-DH
B : 95.900
L : 160.000
D : 102.000
C : 5.000

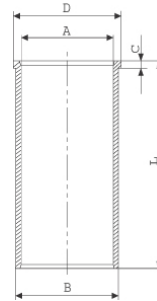

Silindir Kit
(Assembly Set)

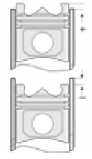

Piston - Blok Montaj
Yüksekliği
(Piston - Block
Assembly Height)

+0,11 / +0,16





BMC - Ø 92,075

87-70411-STD

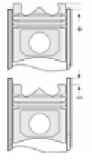

Motor Özellikleri
(Engine Specifications)

Piston Ölçüleri
(Piston Dimensions)

Piston Parça No
(Piston Part No)

Segman Seti
(Ring Set)

Silindir Gömleği
(Liner)

Silindir Kit
(Assembly Set)



Piston - Blok Montaj
Yüksekliği
(Piston - Block
Assembly Height)

İmalatçı (Manufacturer):
BMC
Çap (Diameter): 92,075
FM Grup No: 1309

A : 33.550
D : 73.300
E : 4.000

Pim: 17,475 x 70

87-823700-02
87-70411-STD
87-823707-02
87-70411-050

06-823700-00-STD
06-823707-00 0,50 mm
3.160  P STD
3.160  P STD
4.747  P STD

1 Sil. Dizel
Hava Kompresörü (Air
Compressor)



Piston Özellikleri
(Piston Features)

Gözarası Düz
(Flat Eye Gap)





BMC - Ø 94

87-70412-STD

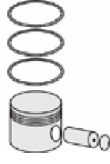

Motor Özellikleri
(Engine Specifications)

İmalatçı (Manufacturer):
BMC
Çap (Diameter): 94
FM Grup No: 1322

2.8CRI C.RAIL

4 Sil. Dizel 2776cc 82/95,6
KW(110/130 BG)
290M, 310P, 360P, 360V,
360VH, 400P,
MEGA STAR 290V
2004...

Piston Ölçüleri
(Piston Dimensions)

A : 52.100
B- : 18.800
BØ : 44.500
C1 : 2.000
D : 80.000
E : 10.000

Pim: 32 x 74



Piston Özellikleri
(Piston Features)

Segman Taşıyıcı
(Ring Carrier)
Soğutma Kanallı
(Coolin Gallery)
Yağ Püskürtme Oyuğu
(Oil Jet Cut-out)
Gözarası Konik
(Conical Eye Gap)

Piston Parça No
(Piston Part No)

87-846100-02
87-70412-STD

Segman Seti
(Ring Set)

06-846100-00-STD

2.500 CKP KV1
1.500 P KV1
2.000 P GOE

Goetze® LKZ-Ring® /
Yağ segmanı matkap
delikli (Oil Ring Drill
Perforated)

Silindir Gömleği
(Liner)

14-480340-00 WH
B : 101.000
L : 167.800
D : 110.000
C : 6.850
F : 1.000

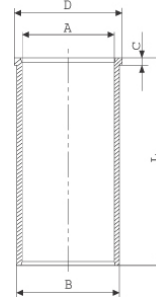

Silindir Kit
(Assembly Set)

88-846100-02-STD
88-70412-STD

Piston - Blok Montaj
Yüksekliği
(Piston - Block
Assembly Height)

1,32 conta (Notch)
+ 0,46 / + 0,60

1,42 conta (Notch)
1.Kertik + 0,62 / +0,70

1,52 conta (Notch)
2.Kertik +0,71 / + 0,80





BMC- Ø 95

06-293000-10-STD



Motor Özellikleri
(Engine Specifications)

İmalatçı (Manufacturer):
BMC
Çap (Diameter): 95
FM Grup No: 1311

3 Sil. Dizel 2500cc
MORRIS 344 TRAKTOR,
REDLINE TERRIER
NUFFIELD,
UNIVERSAL TRAKTOR

4 Sil. Dizel 3400cc
MORRIS 344 TRAKTOR,
REDLINE TERRIER
NUFFIELD,
UNIVERSAL TRAKTOR

6 Sil. Dizel 6000cc
MORRIS 344 TRAKTOR,
REDLINE TERRIER
NUFFIELD, UNIVERSAL
TRAKTOR

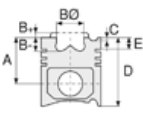

Piston Ölçüleri
(Piston Dimensions)

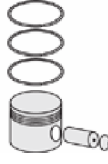

Piston Parça No
(Piston Part No)



Segman Seti
(Ring Set)

06-293000-10-STD

3.960	CRP	KV1
2.385	P	STD
2.385	P	STD
6.335	CRP	STD
6.335	P	STD



Silindir Gömleği
(Liner)

14-452070-00 WH
B : 110.600
L : 221.600
D : 117.100
C : 8.890
F : 0.900

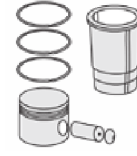
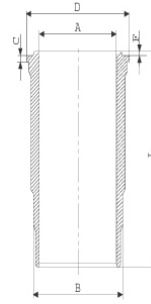

Silindir Kit
(Assembly Set)

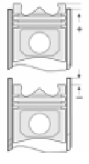

Piston - Blok Montaj
Yüksekliği
(Piston - Block
Assembly Height)





BMC - Ø 98

87-71440-STD



Motor Özellikleri
(Engine Specifications)

İmalatçı (Manufacturer):
BMC
Çap (Diameter): 98
FM Grup No: 1312

6, 98
6 Sil. Dizel 5655cc
Turboşarj,
direkt püskürtme
(Direct Spray)
1340, 1340G, 140
LEYLAND KAMYON
(Leyland Truck)
1972 - 1978

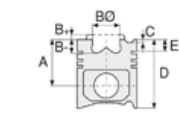

Piston Ölçüleri
(Piston Dimensions)

A : 68.150
B- : 24.500
BØ : 56.000
BX : 4.000
C1 : 2.400
D : 116.150
E : 22.000

Pim: 36,5 x 83,54



Piston Özellikleri
(Piston Features)

Segman Taşıyıcı
(Ring Carrier)
Çelik Plaka
(Steel Strut)
Gözarası Düz
(Flat Eye Gap)



Piston Parça No
(Piston Part No)

87-074860-02
87-71440-STD



Segman Seti
(Ring Set)

06-074860-10-STD

3.000 CRP KV1
2.392 P KV1
4.763 CRP STD



Silindir Gömleği
(Liner)

14-470110-00-WH
B : 108.180
L : 218.400
D : 117.100
C : 8.890
F : 0.830

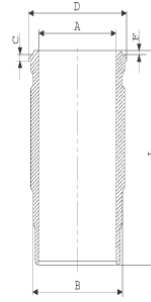

Dış yüzey fosfat kaplı
(The Outer Surface Is
Phosphate Coated)

14-024230-00 WH
B : 116.000
L : 224.000
D : 125.000
C : 19.000

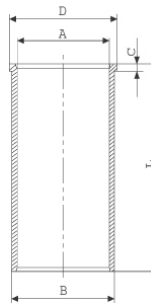

Dış Çap Yarı Mamül
(Outer Surface
Semi-finished)

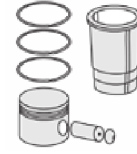

Silindir Kit
(Assembly Set)

88-074860-02-STD
88-71440-STD

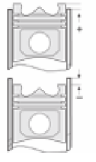

Piston - Blok Montaj
Yüksekliği
(Piston - Block
Assembly Height)

+ 0,30 / + 0,61





BMC - Ø 98

87-71662-STD



Motor Özellikleri
(Engine Specifications)

İmalatçı (Manufacturer):
BMC
Çap (Diameter): 98
FM Grup No: 1313

4, 98NV
4 Sil. Dizel 3770cc
46/51/55Kw

(62,5/69/75PS) 16,8:1
262, 272, 295, 462, 472,
BOXER 1000-33-43,
BOXER 1200-33-43,
BOXER 1200-38-42,
F350, F360, F420, F550,
TERRIER 650T, TERRIER
850, TERRIER 950
1974...

6, 98DV, 98NV
6 Sil. Dizel 5655cc
71,5/84,5Kw (97/115PS)
16,8:1
262, 272, 295, 462, 472,
BOXER 1000-33-43,
BOXER 1200-33-43,
BOXER 1200-38-42,
F350, F360, F420, F550,
TERRIER 650T,
TERRIER 750, TERRIER
850, TERRIER 950
1972...

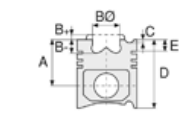

Piston Ölçüleri
(Piston Dimensions)

A : 68.210
B- : 25.000
BØ : 56.000
BX : 4.000
C1 : 2.400
D : 116.310
E : 15.500

Pim: 34,925 x 82,54



Piston Özellikleri
(Piston Features)

Gözarası Düz
(Flat Eye Gap)



Piston Parça No
(Piston Part No)

87-703400-02
87-71662-STD

87-525300-02
87-71662-STD A



Segman Seti
(Ring Set)

06-703400-10-STD

2.385 CRP KVI
2.385 P STD
2.385 P STD
6.335 CRP STD

06-525300-00 STD

2.385 CR GOE
2.385 P GOE
2.385 P GOE
6.350 P GOE
4.763 P GOE



Silindir Gömleği
(Liner)

14-450090-00 WH
B : 108.180
L : 221.560
D : 117.100
C : 8.890
F : 0.830

Dış yüzey fosfat kaplı
(Outer Surface Is
Phosphate Coated)

14-450870-00 DH
B : 108.240
L : 218.380
D : 117.094
C : 8.890
F : 0.830

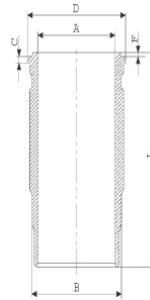

O-RİNG BİLGİ
24-35026-90/0
1X107,32*5,33 NBR
1X107,54*3,53 NBR

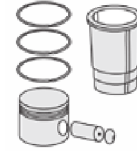

Silindir Kit
(Assembly Set)

88-703400-02-STD
88-71662-STD

89-525300-02 STD
89-71662-STD A

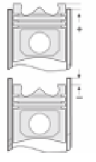

Piston - Blok Montaj
Yüksekliği
(Piston - Block
Assembly Height)

0 / + 0,20





BMC - Ø 98

87-71662-STD



Motor Özellikleri
(Engine Specifications)

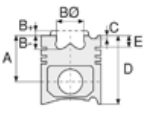

Piston Ölçüleri
(Piston Dimensions)

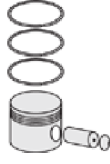

Piston Parça No
(Piston Part No)



Segman Seti
(Ring Set)



Silindir Gömleği
(Liner)

14-024230-00 WH
B : 116.000
L : 224.000
D : 125.000
C : 19.000

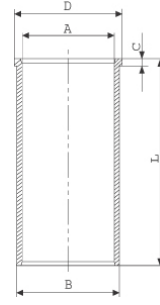

Dış Çap Yarı Mamül
(Outer Diameter
Semi-finished)

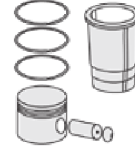

Silindir Kit
(Assembly Set)

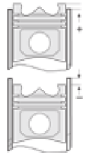

Piston - Blok Montaj
Yüksekliği
(Piston - Block
Assembly Height)





CUMMINS - BMC - Ø 107

87-73370-STD

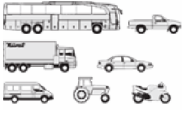

Motor Özellikleri
(Engine Specifications)

İmalatçı (Manufacturer):
Cummins-BMC
Çap (Diameter): 107
FM Grup No: 2130

ISB 6.7 Euro 6
6 Sil. Dizel 209 KW
284PS / 280 HP
Procity 12M Otobus

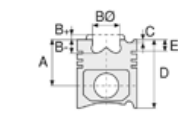

Piston Ölçüleri
(Piston Dimensions)

A : 69.300
B- : 18.300
BØ : 73.200
D : 103.100
E : 8.050

Pim: 40 x 90



Piston Özellikleri
(Piston Features)

Segman Taşıyıcı
(Ring Carrier)
Soğutma Kanallı
(Coolin Gallery)
Yağ Püskürtme Oyuğu
(Oil Jet Cut-out)
Gözarası Konik
(Conical Eye Gap)



Piston Parça No
(Piston Part No)

87-821100-22
87-73370-STD



Segman Seti
(Ring Set)

06-821100-00-STD
06-821107-00 0,50 mm

3.000 CKS KV1
2.500 P F14
3.500 CR STD



Silindir Gömleği
(Liner)

14-011560-00-D
B : 109.802
L : 200.000

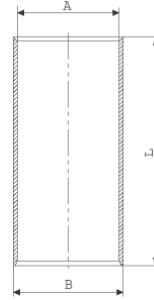

Silindir Kit
(Assembly Set)

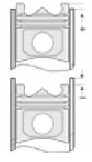

Piston - Blok Montaj
Yüksekliği
(Piston - Block
Assembly Height)





CUMMINS - BMC - Ø 107

87-73374-STD



Motor Özellikleri
(Engine Specifications)

İmalatçı (Manufacturer):
Cummins-BMC
Çap (Diameter): 107
FM Grup No: 2129

**ISB 4.5L Euro 5 /
ISB 6.7L Euro 5**

6 Sil. Dizel 6700cc
94-239KW-133-325PS
APRON (NEOPORT),
BMC OTOBUS, LF-CF
SERISI, OTOKAR
OTOBUS
2014....

**ISB 4.5L Euro 5 / ISB
6.7L Euro 5**

6 Sil. Dizel 6700cc
94-239KW-133-325PS
APRON (NEOPORT),
BMC OTOBUS, LF-CF
SERISI, OTOKAR
OTOBUS
2014....

**ISB 4.5L Euro 5 / ISB
6.7L Euro 5**

6 Sil. Dizel 6700cc
94-239KW-133-325PS
APRON (NEOPORT), BMC
OTOBUS, LF-CF SERISI,
OTOKAR OTOBUS
2014....

**ISB 4.5L Euro 5 / ISB
6.7L Euro 5**

6 Sil. Dizel 6700cc
94-239KW-133-325PS
APRON (NEOPORT), BMC
OTOBUS, LF-CF SERISI,
OTOKAR OTOBUS
2014....

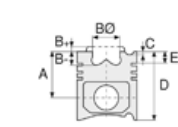

Piston Ölçüleri
(Piston Dimensions)

A : 69.400
B- : 18.300
BØ : 73.100
D : 103.300
E : 8.000

Pim: 40 x 90



Piston Özellikleri
(Piston Features)

Segman Taşıyıcı
(Ring Carrier)
Soğutma Kanallı
(Coolin Gallery)
Yağ Püskürtme Oyuğu
(Oil Jet Cut-out)
Gözarası Konik
(Conical Eye Gap)



Piston Parça No
(Piston Part No)

87-821100-02
87-73374-STD
87-821107-02
87-73374 0,50



Segman Seti
(Ring Set)

06-821100-00-STD
06-821107-00 0,50 mm
3.000 CKS KV1
2.500 P F14
3.500 CR STD



Silindir Gömleği
(Liner)

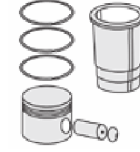

Silindir Kit
(Assembly Set)

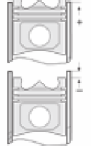

**Piston - Blok Montaj
Yüksekliği**
(Piston - Block
Assembly Height)





BMW - Ø 77

87-70279-STD

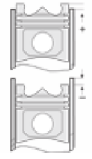
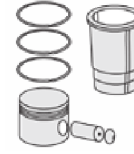
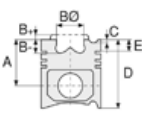

Motor Özellikleri
(Engine Specifications)

İmalatçı (Manufacturer):
BMW
Çap (Diameter): Ø 77
FM Grup No: 1451

N13 B16A
4 Sil. Benzinli 1598cc
140 KW-190 PS
114İ, 116İ, 118İ, 316İ, 320İ
2010...

Piston Ölçüleri
(Piston Dimensions)

A : 28.500
B : 2.700
C1 : 3.500
D : 48.500
E : 5.600

Pim: 20 x 48



Piston Özellikleri
(Piston Features)

Segman Taşıyıcı
(Ring Carrier)
Sert Anotlama
(Hard Anodizing)
Gözarası Konik
(Conical Eye Gap)

Piston Parça No
(Piston Part No)

87-816500-02
87-70279-STD
87-816507-02
87-70275 0,50

Segman Seti
(Ring Set)

06-816500-50 STD
06-816507-50 0,50 mm
1.200 P ST
1.500 P GOE
2.000 CR ST

Silindir Gömleği
(Liner)

Silindir Kit
(Assembly Set)

Piston - Blok Montaj
Yüksekliği
(Piston - Block
Assembly Height)





BMW - Ø 78

87-70278-STD

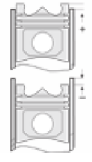
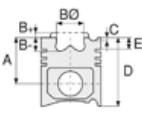

Motor Özellikleri
(Engine Specifications)

İmalatçı (Manufacturer):
BMW
Çap (Diameter): Ø 78
FM Grup No: 1459

N47 D16A-N 47C16A

4 Sil. Dizel 1568cc
85 kw-116 BG 16.5
114d, 116d, Cooper 1.6D,
Cooper One 1.6D,
Cooper One 1.6D
Countryman
2012....

N47 D16A-N 47C16A

4 Sil. Dizel 1568cc
85 kw-116 BG 16.5
114d, 116d, Cooper 1.6D,
Cooper One 1.6D,
Cooper One 1.6D
Countryman
2012....

Piston Ölçüleri
(Piston Dimensions)

A : 40.000
B- : 12.350
B : 47.100
D : 62.500
E : 8.000

Pim: 26 x 56



Piston Özellikleri
(Piston Features)

Segman Taşıyıcı
(Ring Carrier)
Soğutma Kanallı
(Coolin Gallery)
Gözarası Konik
(Conical Eye Gap)

Piston Parça No
(Piston Part No)

87-817200-02
87-70278-STD
87-817207-02
87-70278 0,50

Segman Seti
(Ring Set)

06-817200-00 STD
06-817207-00 0,50
1.750 CK KV1
1.750 P F14
2.000 CR KV1

Silindir Gömleği
(Liner)

Silindir Kit
(Assembly Set)

Piston - Blok Montaj
Yüksekliği
(Piston - Block
Assembly Height)





BMW- Ø 80

06-133100-00-STD



Motor Özellikleri
(Engine Specifications)

İmalatçı (Manufacturer):
BMW
Çap (Diameter): 80
FM Grup No: 1401

M21 D25

6 Sil. Dizel 2443cc 63Kw
(86PS) 23:1
324D, 524D, 524D (E28),
524TD (E34)
1983 - 1991

M21 24WA

6 Sil. Dizel 2443cc 85Kw
(115PS) 23:1
Turbo
324TDS, 524TD
1983 - 1991

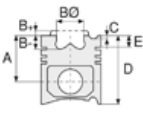

Piston Ölçüleri
(Piston Dimensions)

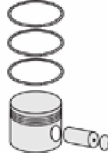

Piston Parça No
(Piston Part No)



Segman Seti
(Ring Set)

06-133100-00-STD
06-133107-00 0,50 mm

2.500  CRP KV1
2.000  P IKA
3.500  CRP STD



Silindir Gömleği
(Liner)

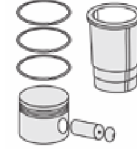

Silindir Kit
(Assembly Set)

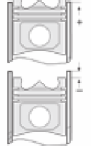

Piston - Blok Montaj
Yüksekliği
(Piston - Block
Assembly Height)





BMW- Ø 80

06-704900-00-STD



Motor Özellikleri
(Engine Specifications)

İmalatçı (Manufacturer):
BMW
Çap (Diameter): 80
FM Grup No: 1406

M50
6 Sil. Benzinli 1991cc
320i, 520i
1990 - 1992

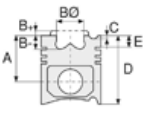

Piston Ölçüleri
(Piston Dimensions)

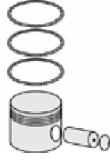

Piston Parça No
(Piston Part No)



Segman Seti
(Ring Set)

06-704900-00-STD
06-704905-00 0,25 mm
06-704907-00 0,50 mm

1.500  CRP KVI
1.750  P STD
3.500  P STD



Silindir Gömleği
(Liner)

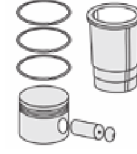

Silindir Kit
(Assembly Set)

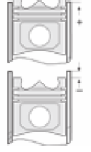

Piston - Blok Montaj
Yüksekliği
(Piston - Block
Assembly Height)





BMW-Ø 80

06-705000-00-STD



Motor Özellikleri
(Engine Specifications)

İmalatçı (Manufacturer):
BMW
Çap (Diameter): 80
FM Grup No: 1406

M50 B20 TU1
6 Sil. Benzinli 1991cc
110 KW (150 PS) 11:1
320i, 520i
1992 - 1995

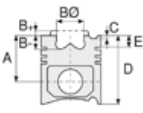

Piston Ölçüleri
(Piston Dimensions)

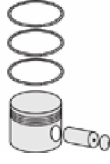

Piston Parça No
(Piston Part No)



Segman Seti
(Ring Set)

06-705000-00-STD
06-705005-00 0,25 mm
06-705007-00 0,50 mm

1.500  CRP KV1
1.500  P STD
2.000  P KV1

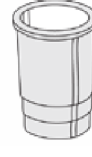

Silindir Gömleği
(Liner)

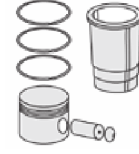

Silindir Kit
(Assembly Set)

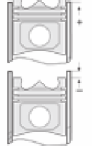

Piston - Blok Montaj
Yüksekliği
(Piston - Block
Assembly Height)





BMW- Ø 80

87-70208-STD

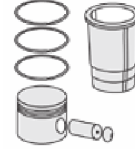
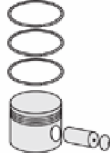
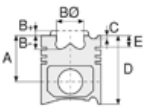

Motor Özellikleri
(Engine Specifications)

Piston Ölçüleri
(Piston Dimensions)

Piston Parça No
(Piston Part No)

Segman Seti
(Ring Set)

Silindir Gömleği
(Liner)

Silindir Kit
(Assembly Set)

Piston - Blok Montaj
Yüksekliği
(Piston - Block
Assembly Height)

İmalatçı (Manufacturer):
BMW
Çap (Diameter): 80
FM Grup No: 1441

A : 29.600
C1 : 2.900
C2 : 3.400
D : 49.500
E : 6.200

87-816100-02
87-70208-STD

87-816107-02
87-70208 050

06-816100-00-STD
06-816107-00 0,50 mm

1.200 CKP ST
1.500 P GOE
2.000 P GOE

M54 B22
6 Sil. Benzinli 2171cc 141
KW / 170 PS 10,8:1
320i 2.2 24V (E46),
520i 2.2 24V (E39),
520i 2.2 24V(E60),
Z3 2.2i 24V(E36),
Z4 2.2i 24V (E85)
2000 - 2006

Pim: 22 x 51



Piston Özellikleri
(Piston Features)

Gözarası Düz
(Flat Eye Gap)

Goetze® LKZ-Ring® /
Yağ segmanı matkap
delikli (Oil Ring Drill
Perforated)





BMW- Ø 80

87-70209-STD



Motor Özellikleri
(Engine Specifications)

İmalatçı (Manufacturer):
BMW
Çap (Diameter): 80
FM Grup No: 1438

M41

4 Sil. Dizel 1669cc 66
KW(90 PS) 22:1
Turbo Intercooler
318
COMPACT/TDS/TUURING
SE
1995...

M51 D25WA

6 Sil. Dizel 2498cc 105
KW(143 PS) 22:1
Turbo Intercooler /
OPEL VE LAND ROVER
İLE ORTAK MOTOR
(Common Engine With
Opel And Land Rover)
325 TDS, 525
TDS/TOURING, 725 TDS
1990...

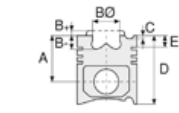

Piston Ölçüleri
(Piston Dimensions)

A : 39.450
B- : 2.500
D : 62.450
E : 9.900

Pim: 27 x 63



Piston Özellikleri
(Piston Features)

Segman Taşıyıcı
(Ring Carrier)
Çelik Plaka
(Steel Strut)
Soğutma Kanallı
(Coolin Gallery)
Yağ Püskürtme Oyuğu
(Oil Jet Cut-out)
Gözarası Düz
(Flat Eye Gap)

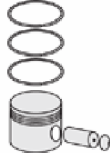

Piston Parça No
(Piston Part No)

87-704500-02
87-70209-STD

87-704507-02
87-70209 0,50



Segman Seti
(Ring Set)

06-704500-00-STD
06-704507-00 0,50 mm

3.000 CRP KV1
1.750 P IKA
3.000 CRP STD



Silindir Gömleği
(Liner)

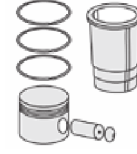

Silindir Kit
(Assembly Set)

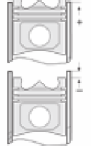

Piston - Blok Montaj
Yüksekliği
(Piston - Block
Assembly Height)

1 Kertik conta (Notch Seal)
ile (1.55 mm) +0,64 /+0,78

2 Kertik conta (Notch Seal)
ile (1.68 mm) +0,79 / +0,91

3 Kertik conta (Notch Seal)
ile (1.87 mm) +0,92/+1,08





BMW- Ø 80

87-70210-STD

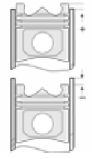
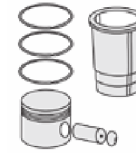
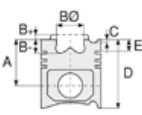

Motor Özellikleri
(Engine Specifications)

İmalatçı (Manufacturer):
BMW
Çap (Diameter): 80
FM Grup No: 1402

M50/B20
6 Sil. Benzinli 1991cc
110Kw (150PS) 11:1
24v injection / VANOSLU
320i Coupe, 320i, 520i,
520i Touring
1992 - 1995

Piston Ölçüleri
(Piston Dimensions)

A : 33.500
B : 1.860
C1 : 2.940
C2 : 2.940
D : 51.000
E : 8.860

Pim: 22 x 51



Piston Özellikleri
(Piston Features)

Çelik Plaka
(Steel Strut)
Gözarası Düz
(Flat Eye Gap)

Piston Parça No
(Piston Part No)

87-705000-02
87-70210-STD
87-705005-02
87-70210 025
87-705007-02
87-70210 050

Segman Seti
(Ring Set)

06-705000-00-STD
06-705005-00 0,25 mm
06-705007-00 0,50 mm

1.500  CRP KV1
1.500  P STD
2.000  P KV1

Silindir Gömleği
(Liner)

Silindir Kit
(Assembly Set)

Piston - Blok Montaj
Yüksekliği
(Piston - Block
Assembly Height)





BMW- Ø 80

87-70211-STD



Motor Özellikleri
(Engine Specifications)

İmalatçı (Manufacturer):
BMW
Çap (Diameter): 80
FM Grup No: 1403

M50/B20M

6 Sil. Benzinli 110Kw
(150PS) 10,5:1
24v enjektörlü, katalizörlü
(With Injector, With
Catalyst)
320i, 520i
1990...

Piston Ölçüleri
(Piston Dimensions)

A : 42.400
C1 : 1.310
C2 : 3.130
D : 62.400
E : 8.700

Pim: 22 x 54



Piston Özellikleri
(Piston Features)

Çelik Plaka
(Steel Strut)
Gözarası Düz
(Flat Eye Gap)

Piston Parça No
(Piston Part No)

87-704900-02
87-70211-STD
87-704905-02
87-70211 025
87-704907-02
87-70211 050

Segman Seti
(Ring Set)

06-704900-00-STD
06-704905-00 0,25 mm
06-704907-00 0,50 mm

1.500 CRP KV1
1.750 P STD
3.000 P STD

Silindir Gömleği
(Liner)

Silindir Kit
(Assembly Set)

Piston - Blok Montaj
Yüksekliği
(Piston - Block
Assembly Height)





BMW - Ø 80

87-70212-STD



Motor Özellikleri
(Engine Specifications)

İmalatçı (Manufacturer):
BMW
Çap (Diameter): 80
FM Grup No: 1404

M20B20K
6 Sil. Benzinli 1990cc
92Kw (125PS) 9,8:1
Enjektörlü
320i, 520i
1981 - 1988

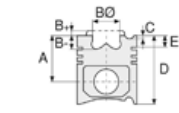

Piston Ölçüleri
(Piston Dimensions)

A : 43.400
B : 3.300
C1 : 1.300
D : 71.700
E : 7.700

Pim: 22 x 61



Piston Özellikleri
(Piston Features)

Çelik Plaka
(Steel Strut)
Gözarası Düz
(Flat Eye Gap)



Piston Parça No
(Piston Part No)

87-701700-02
87-70212-STD
87-701705-02
87-70212 025
87-701707-02
87-70212 050



Segman Seti
(Ring Set)

06-701700-00-STD
06-701705-00 0,25 mm
06-701707-00 0.50 mm

1.500 CRP KV1
2.000 P STD
3.500 CRP STD



Silindir Gömleği
(Liner)

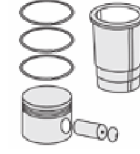

Silindir Kit
(Assembly Set)

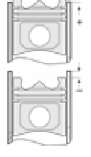

Piston - Blok Montaj
Yüksekliği
(Piston - Block
Assembly Height)

87-131300-02
87-70212-STD A

87-131305-02
87-70212 025 A

87-131307-02
87-70212 050 A

06-131300-50-STD
06-131305-50 0,25 mm
06-131307-50 0,50 mm

1.500 CRP KV1
2.000 P STD
3.500 CR ST





BMW- Ø 80

87-70213-STD

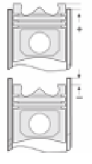
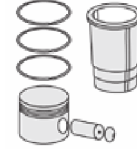
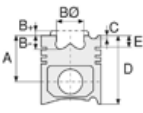

Motor Özellikleri
(Engine Specifications)

İmalatçı (Manufacturer):
BMW
Çap (Diameter): 80
FM Grup No: 1405

M52/B20
6 Sil. Benzinli 1991cc
110Kw (150PS) 9,8:1
Enjektörlü (With Injector)
320i (E36), 520i, Z3
1993...

Piston Ölçüleri
(Piston Dimensions)

A : 32.200
B : 1.400
C1 : 1.500
C2 : 2.800
D : 54.600
E : 8.000

Pim: 22 x 51



Piston Özellikleri
(Piston Features)

Gözarası Düz
(Flat Eye Gap)

Piston Parça No
(Piston Part No)

87-705000-22
87-70213-STD
87-705005-22
87-70213-025
87-705007-22
87-70213-050

Segman Seti
(Ring Set)

06-705000-00-STD
06-705005-00 0,25 mm
06-705007-00 0,50 mm

1.500 CRP KV1
1.500 P STD
2.000 P KV1

Silindir Gömleği
(Liner)

Silindir Kit
(Assembly Set)

Piston - Blok Montaj
Yüksekliği
(Piston - Block
Assembly Height)





BMW- Ø 84

06-128200-50-STD



Motor Özellikleri
(Engine Specifications)

İmalatçı (Manufacturer):
BMW
Çap (Diameter): 84
FM Grup No: 1412

114/116
4 Sil. Benzinli 1573cc
8,6:1
OHC
1502, 1600, 1602
Cabriolet, 315, 316
Cabriolet
1963 - 1975

M10B 16V
4 Sil. Benzinli 1573cc
55Kw (75PS) 9,5:1
OHC
315, 316, 318
1981 - 1983

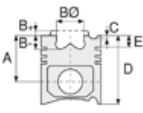

Piston Ölçüleri
(Piston Dimensions)

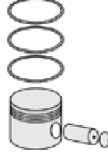

Piston Parça No
(Piston Part No)



Segman Seti
(Ring Set)

06-128200-50-STD
06-128205-50 0,25 mm
06-128207-50 0,50 mm

1.750  CRP KV1
2.000  P STD
4.000  CRP ST



Silindir Gömleği
(Liner)

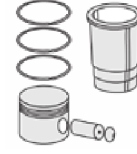

Silindir Kit
(Assembly Set)

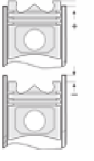

Piston - Blok Montaj
Yüksekliği
(Piston - Block
Assembly Height)





BMW- Ø 84

06-133200-20-STD



Motor Özellikleri
(Engine Specifications)

İmalatçı (Manufacturer):
BMW
Çap (Diameter): 84
FM Grup No: 1411

M20B 27ME
6 Sil. Benzinli 2693cc
92-95Kw(125-129PS) 11,1:1
325e, 525e, 528e
1985...

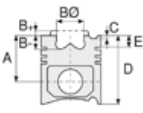

Piston Ölçüleri
(Piston Dimensions)

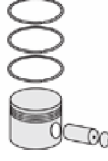

Piston Parça No
(Piston Part No)



Segman Seti
(Ring Set)

06-133200-20-STD

1.500  CRP KV1
2.000  P STD
4.000  CRP STD



Silindir Gömleği
(Liner)

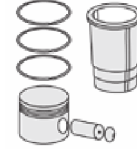

Silindir Kit
(Assembly Set)

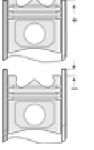

Piston - Blok Montaj
Yüksekliği
(Piston - Block
Assembly Height)





BMW- Ø 84

87-70205-STD



Motor Özellikleri
(Engine Specifications)

İmalatçı (Manufacturer):
BMW
Çap (Diameter): 84
FM Grup No: 1446

M54
6 Sil. Benzinli 2500cc
125-170 KW(170-231PS)
10.5:1
325i, 525i, X3, X5, Z3, Z4
2000 - 2007

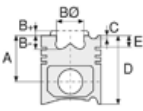

Piston Ölçüleri
(Piston Dimensions)

A : 27.600
C1 : 2.600
D : 47.600
E : 5.000

Pim: 22 x 56



Piston Özellikleri
(Piston Features)

Gözarası Düz
(Flat Eye Gap)

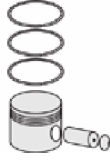

Piston Parça No
(Piston Part No)

87-425300-02
87-70205-STD
87-425307-02
87-70205 0,50



Segman Seti
(Ring Set)

06-425300-00-STD
06-425307-00 0.50 mm
1.200 NT ST
1.500 P GOE
2.000 P KV4

Goetze® LKZ-Ring® /
Yağ segmanı matkap
delikli(Oil Ring Drill
Perforated)



Silindir Gömleği
(Liner)

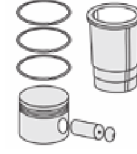

Silindir Kit
(Assembly Set)

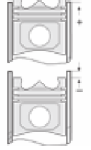

Piston - Blok Montaj
Yüksekliği
(Piston - Block
Assembly Height)





BMW- Ø 84

87-70207-STD

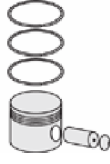

Motor Özellikleri
(Engine Specifications)

İmalatçı (Manufacturer):
BMW
Çap (Diameter): 84
FM Grup No: 1450

M57N2 EURO 4
6 Sil. Dizel 2993cc
150-180kw/204-245Hp
325d, 330d, 525d, 530d,
730d, X3 3.0d, X5 3.0d,
X6 3.0d
2006...

Piston Ölçüleri
(Piston Dimensions)

A : 44.980
B- : 14.500
B : 47.500
C1 : 1.600
C2 : 1.540
D : 71.000
E : 9.200

Pim: 30 x 68



Piston Özellikleri
(Piston Features)

Segman Taşıyıcı
(Ring Carrier)
Soğutma Kanallı
(Coolin Gallery)
Yağ Püskürtme Oyuğu
(Oil Jet Cut-out)
Gözarası Konik
(Conical Eye Gap)

Piston Parça No
(Piston Part No)

87-421800-02
87-70207-STD
87-421807-02
87-70207 0,50

Segman Seti
(Ring Set)

06-421800-00-STD
06-421807-00 0,50 mm
3.000 CKS KV1
1.750 P F14
3.000 CR KV1
Yağ segmanı matkap delik
(Oil Ring Drill Perforated)

Silindir Gömleği
(Liner)

Silindir Kit
(Assembly Set)

Piston - Blok Montaj
Yüksekliği
(Piston - Block
Assembly Height)

1,40 mm Conta (Notch) ile
0,85/0,92
1,50 mm Conta (Notch) ile
0,92/1,03
1,60 mm Conta (Notch) ile
1,04/1,18
1,80 mm Conta (Notch) ile
1,19/1,30





BMW- Ø 84

87-70214-STD

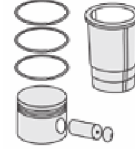
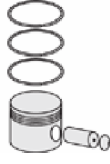
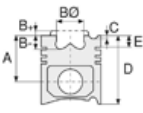

Motor Özellikleri
(Engine Specifications)

Piston Ölçüleri
(Piston Dimensions)

Piston Parça No
(Piston Part No)

Segman Seti
(Ring Set)

Silindir Gömleği
(Liner)

Silindir Kit
(Assembly Set)

Piston - Blok Montaj
Yüksekliği
(Piston - Block
Assembly Height)

İmalatçı (Manufacturer):
BMW
Çap (Diameter): 84
FM Grup No: 1421

A : 31.820
C1 : 1.550
C2 : 1.700
D : 51.820
E : 8.100

87-815500-02
87-70214-STD
87-815507-02
87-70214-050

06-815500-50-STD
06-815507-50 0,50 mm
1.500 CKP KV1
1.500 STD
2.000 CR ST

14-020710-00 D
B : 87.000
L : 137.000
D : 88.500
C : 6.000

M52B 28GG

6 Sil. Benzinli 2791cc
141Kw (191PS) 10,2:1
24v enjektörlü, katalizörlü
(With Injector, With
Catalyst)
328i, 528i, 728i
1995 - 1998

Pim: 22 x 56

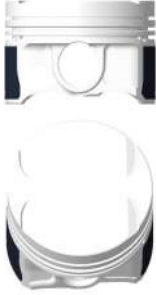

Piston Özellikleri
(Piston Features)

Gözarası Düz
(Flat Eye Gap)

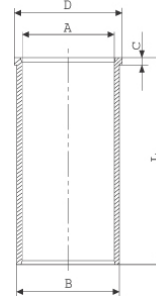



BMW- Ø 84

87-70215-STD

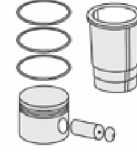
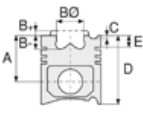

Motor Özellikleri
(Engine Specifications)

İmalatçı (Manufacturer):
BMW
Çap (Diameter): 84
FM Grup No: 1410

M10B 16E21
4 Sil. Benzinli 1573cc
66Kw (90PS) 8,3:1
316
1975 - 1980

Piston Ölçüleri
(Piston Dimensions)

A : 46.700
B : 6.000
D : 84.700
E : 8.200

Pim: 22 x 69



Piston Özellikleri
(Piston Features)

Çelik Plaka
(Steel Strut)
Gözarası Düz
(Flat Eye Gap)

Piston Parça No
(Piston Part No)

87-701800-02
87-70215-STD

87-701805-02
87-70215 025

87-701807-02
87-70215 050

Segman Seti
(Ring Set)

06-701800-00-STD
06-701805-00 0,25 mm
06-701807-00 0,50 mm

1.750 CRP KV1
2.000 P STD
4.000 CRP STD

Silindir Gömleği
(Liner)

Silindir Kit
(Assembly Set)

Piston - Blok Montaj
Yüksekliği
(Piston - Block
Assembly Height)





BMW- Ø 84

87-70216-STD

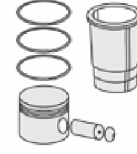
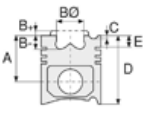

Motor Özellikleri
(Engine Specifications)

İmalatçı (Manufacturer):
BMW
Çap (Diameter): 84
FM Grup No: 1413

M40B 16ME

4 Sil. Benzinli 1596cc
73Kw (100PS) 9:1
Enjektörlü (With Injector)
316i
1988 - 1992

Piston Ölçüleri
(Piston Dimensions)

A : 41.150
B- : 2.750
BØ : 69.000
BX : 3.200
BY : 4.000
D : 67.150
E : 7.600

Pim: 22 x 54,3



Piston Özellikleri
(Piston Features)

Çelik Plaka
(Steel Strut)
Gözarası Düz
(Flat Eye Gap)

Piston Parça No
(Piston Part No)

87-702600-22
87-70216-STD
87-702605-22
87-70216-025
87-702607-22
87-70216-050

87-702600-32
87-70216-STD A

87-702605-32
87-70216-025 A

87-702607-32
87-70216-050 A

Segman Seti
(Ring Set)

06-702600-50-STD
06-702605-50 0,25 mm
06-702607-50 0,50 mm

1.500 CRP KV1
1.750 P STD
3.000 CRP ST

06-702600-20-STD
06-702605-20 0,25 mm
06-702607-20 0,50 mm

1.500 CRP KV1
1.750 P STD
3.000 CRP STD

Silindir Gömleği
(Liner)

14-020710-00 D
B : 87.000
L : 137.000
D : 88.500
C : 6.000

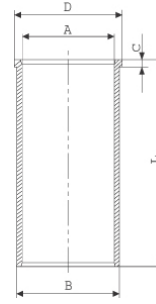

Silindir Kit
(Assembly Set)

Piston - Blok Montaj
Yüksekliği
(Piston - Block
Assembly Height)





BMW- Ø 84

87-70217-STD

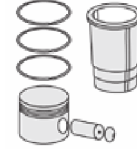
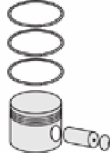
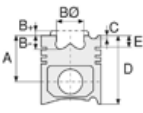

Motor Özellikleri
(Engine Specifications)

İmalatçı (Manufacturer):
BMW
Çap (Diameter): 84
FM Grup No: 1414

M10B 16V
4 Sil. Benzinli 1574cc
55Kw (75PS) 9,5:1
316
1981 - 1983

Piston Ölçüleri
(Piston Dimensions)

A : 47.100
B : 7.200
D : 86.300
E : 8.000

Pim: 22 x 69



Piston Özellikleri
(Piston Features)

Çelik Plaka
(Steel Strut)
Gözarası Düz
(Flat Eye Gap)

Piston Parça No
(Piston Part No)

87-701800-22
87-70217-STD

87-701805-22
87-70217 025

87-701807-22
87-70217 050

Segman Seti
(Ring Set)

06-701800-00-STD
06-701805-00 0,25 mm
06-701807-00 0,50 mm

1.750 CRP KV1
2.000 P STD
4.000 CRP STD

Silindir Gömleği
(Liner)

Silindir Kit
(Assembly Set)

Piston - Blok Montaj
Yüksekliği
(Piston - Block
Assembly Height)





BMW- Ø 84

87-70218-STD

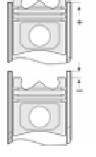
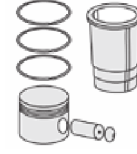
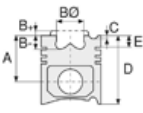

Motor Özellikleri
(Engine Specifications)

İmalatçı (Manufacturer):
BMW
Çap (Diameter): 84
FM Grup No: 1408

M40B 18E
4 Sil. Benzinli 1795cc
83Kw (113PS) 8,8:1
Enjektörlü, katalizörlü
(With Injector, With
Catalyst)
318i, 518i
1991 - 1993

Piston Ölçüleri
(Piston Dimensions)

A : 31.650
B- : 5.330
BØ : 73.000
BX : 4.000
D : 57.650
E : 8.000

Pim: 22 x 52



Piston Özellikleri
(Piston Features)

Çelik Plaka
(Steel Strut)
Gözarası Düz
(Flat Eye Gap)

Piston Parça No
(Piston Part No)

87-704200-02
87-70218-STD
87-704207-02
87-70218 050

Segman Seti
(Ring Set)

06-704200-50-STD
06-704207-50 0,50 mm
1.500 CRP KV1
1.500 P STD
2.000 CR ST

Silindir Gömleği
(Liner)

14-020710-00 D
B : 87.000
L : 137.000
D : 88.500
C : 6.000

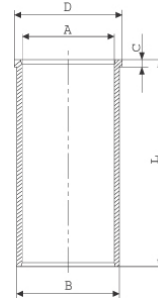

Silindir Kit
(Assembly Set)

Piston - Blok Montaj
Yüksekliği
(Piston - Block
Assembly Height)





BMW- Ø 84

87-70219-STD



Motor Özellikleri
(Engine Specifications)

İmalatçı (Manufacturer):
BMW
Çap (Diameter): 84
FM Grup No: 1409

M43B 18E36
4 Sil. Benzinli 1796cc
85Kw (115PS) 9,7:1
Enjektörlü, katalizörlü
(With Injector, With
Catalyst)
318g, 518g, 318i, 518i, Z3
1993...

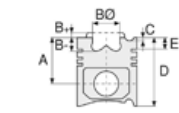

Piston Ölçüleri
(Piston Dimensions)

A : 31.650
B- : 3.030
BØ : 70.300
BX : 2.700
BY : 3.900
D : 57.650
E : 7.600

Pim: 22 x 54



Piston Özellikleri
(Piston Features)

Gözarası Düz
(Flat Eye Gap)

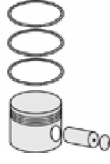

Piston Parça No
(Piston Part No)

87-704200-22
87-70219-STD
87-704207-22
87-70219 050



Segman Seti
(Ring Set)

06-704200-50-STD
06-704207-50 0,50 mm
1.500 CRP KV1
1.500 P STD
2.000 CR ST



Silindir Gömleği
(Liner)

14-020710-00 D
B : 87.000
L : 137.000
D : 88.500
C : 6.000

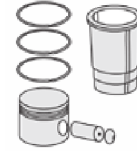
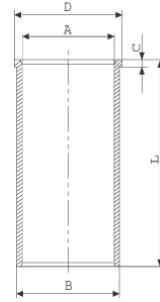

Silindir Kit
(Assembly Set)

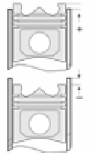

Piston - Blok Montaj
Yüksekliği
(Piston - Block
Assembly Height)





BMW- Ø 84

87-70220-STD



Motor Özellikleri
(Engine Specifications)

İmalatçı (Manufacturer):
BMW
Çap (Diameter): 84
FM Grup No: 1415

M40B 18ME

4 Sil. Benzinli 1795cc
85Kw (115PS) 9,7:1
Enjektörlü, katalizörlü
(With Injector, With
Catalyst)
318i
1987 - 1990

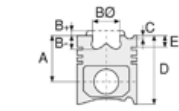

Piston Ölçüleri
(Piston Dimensions)

A : 31.150
B- : 1.190
BØ : 70.000
BX : 3.150
BY : 3.250
D : 56.150
E : 7.000

Pim: 22 x 54



Piston Özellikleri
(Piston Features)

Çelik Plaka
(Steel Strut)
Gözarası Düz
(Flat Eye Gap)



Piston Parça No
(Piston Part No)

87-704200-42
87-70220-STD
87-704207-42
87-70220 050



Segman Seti
(Ring Set)

06-704200-50-STD
06-704207-50 0,50 mm
1.500 CRP KV1
1.500 P STD
2.000 CR ST



Silindir Gömleği
(Liner)

14-020710-00 D
B : 87.000
L : 137.000
D : 88.500
C : 6.000

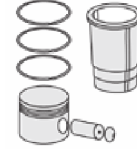
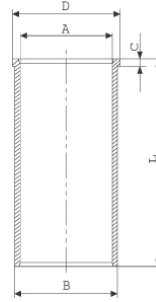

Silindir Kit
(Assembly Set)

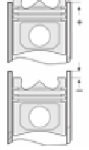

Piston - Blok Montaj
Yüksekliği
(Piston - Block
Assembly Height)





BMW- Ø 84

87-70221-STD



Motor Özellikleri
(Engine Specifications)

İmalatçı (Manufacturer):
BMW
Çap (Diameter): 84
FM Grup No: 1416

M40B 18E
4 Sil. Benzinli 1795cc
83Kw (113PS) 8,8:1
Enjektörlü, katalizörlü
(With Injector, With
Catalyst)
318i
1987 - 1990

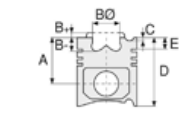

Piston Ölçüleri
(Piston Dimensions)

A : 36.650
B- : 6.050
BØ : 70.000
BX : 3.000
BY : 4.000
D : 62.650
E : 9.000

Pim: 22 x 52



Piston Özellikleri
(Piston Features)

Çelik Plaka
(Steel Strut)
Gözarası Düz
(Flat Eye Gap)

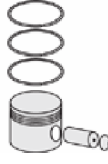

Piston Parça No
(Piston Part No)

87-702600-02
87-70221-STD
87-702607-02
87-70221 050



Segman Seti
(Ring Set)

06-702600-20-STD
06-702605-20 0,25 mm
06-702607-20 0,50 mm
1.500 CRP KV1
1.750 P STD
3.000 CRP STD



Silindir Gömleği
(Liner)

14-020710-00 D
B : 87.000
L : 137.000
D : 88.500
C : 6.000

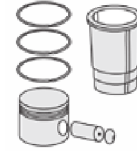
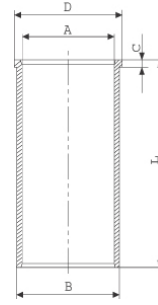

Silindir Kit
(Assembly Set)

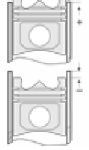

Piston - Blok Montaj
Yüksekliği
(Piston - Block
Assembly Height)





BMW- Ø 84

87-70223-STD



Motor Özellikleri
(Engine Specifications)

İmalatçı (Manufacturer):
BMW
Çap (Diameter): 84
FM Grup No: 1432

M47N
4 Sil. Dizel 2000cc
320 D, 320 TD, E-46 320
CD
2001...

M57N
6 Sil. Dizel 3000cc
330D, 330CD, 330XD,
E-53 X5 3,0D, E-60 530D,
E-61 530D, E-65 730D

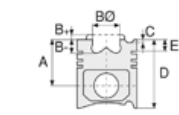

Piston Ölçüleri
(Piston Dimensions)

A : 44.870
B- : 13.500
BØ : 46.900
C1 : 1.360
C2 : 1.480
D : 70.620
E : 7.620

Pim: 30 x 68

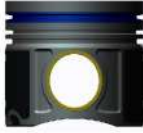

Piston Özellikleri
(Piston Features)

Segman Taşıyıcı
(Ring Carrier)
Soğutma Kanallı
(Coolin Gallery)
Yağ Püskürtme Oyuğu
(Oil Jet Cut-out)
Burçlu Piston
(Bushing Piston)
Gözarası Düz
(Flat Eye Gap)



Piston Parça No
(Piston Part No)

87-815600-02
87-70223-STD
87-815607-02
87-70223-050



Segman Seti
(Ring Set)

06-815600-00-STD
06-815607-00 0,50

3.000 CKP KV1
2.000 P F14
3.000 NT ST

Yağ segmanı matkap
delikli (Oil Ring Drill
Perforated)



Silindir Gömleği
(Liner)

14-021780-00 D
B : 87.000
L : 149.000
D : 88.500
C : 6.000

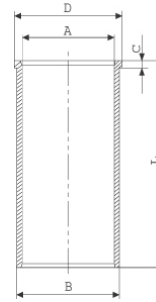

Silindir Kit
(Assembly Set)

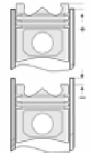

Piston - Blok Montaj
Yüksekliği
(Piston - Block
Assembly Height)

1.Kertik conta(Notch Seal)
ile +0,85 / + 0,90

2.Kertik conta(Notch Seal)
ile +0,90 / + 1,00

3.Kertik conta(Notch Seal)
ile +1,00 / + 1,10





BMW- Ø 84

87-70224-STD



Motor Özellikleri
(Engine Specifications)

İmalatçı (Manufacturer):
BMW
Çap (Diameter): 84
FM Grup No: 1434

M47N
4 Sil. Dizel 2000cc
E-87 118D, E-90 318 D,
E-91 318D
2001...

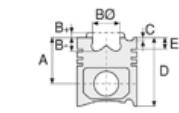

Piston Ölçüleri
(Piston Dimensions)

A : 44.870
B- : 14.500
BØ : 47.500
C1 : 1.360
C2 : 1.480
D : 70.370
E : 7.870

Pim: 30 x 68



Piston Özellikleri
(Piston Features)

Segman Taşıyıcı
(Ring Carrier)
Soğutma Kanallı
(Coolin Gallery)
Yağ Püskürtme Oyuğu
(Oil Jet Cut-out)
Gözarası Konik
(Conical Eye Gap)

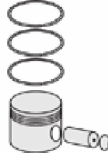

Piston Parça No
(Piston Part No)

87-815700-02
87-70224-STD
87-815707-02
87-70224-050



Segman Seti
(Ring Set)

06-815700-00-STD
06-815707-00 0,50

3.000 CKP KV1
2.000 P F14
2.000 CRP KV1

Goetze® LKZ-Ring® / Yağ
segmanı matkap delikli
(Oil Ring Drill Perforated)



Silindir Gömleği
(Liner)

14-021780-00 D
B : 87.000
L : 149.000
D : 88.500
C : 6.000

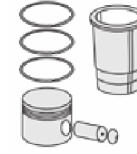
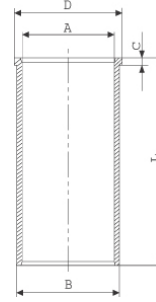

Silindir Kit
(Assembly Set)

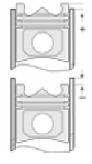

Piston - Blok Montaj
Yüksekliği
(Piston - Block
Assembly Height)

1.45mm conta(Notch)
+0,45/+0,56

1,55mm conta(Notch)
+0,56/+0,65

1,65mm conta(Notch)
+0,65/+0,75





BMW- Ø 84

87-70227-STD

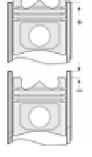
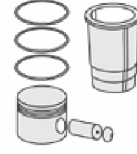
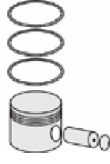
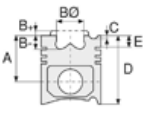

Motor Özellikleri
(Engine Specifications)

Piston Ölçüleri
(Piston Dimensions)

Piston Parça No
(Piston Part No)

Segman Seti
(Ring Set)

Silindir Gömleği
(Liner)

Silindir Kit
(Assembly Set)

Piston - Blok Montaj
Yüksekliği
(Piston - Block
Assembly Height)

İmalatçı (Manufacturer):
BMW
Çap (Diameter): 84
FM Grup No: 1458

A : 47.000
B- : 14.500
BØ : 47.500
D : 73.000
E : 9.120

87-816900-02
87-70227-STD

87-816907-02
87-70227 0,50

06-816900-00-STD
06-816907-00 0,50

1.500 GDC ST
1.500 P F14
2.000 CR GOE

B47 D20
4 Sil. Dizel 1995cc
85-155kW / 116-211 PS 16,5
118 d, 120 d, 320 d xDrive,
520 d xDrive
2015

Pim: 32 x 64



Piston Özellikleri
(Piston Features)

Segman Taşıyıcı
(Ring Carrier)
Soğutma Kanallı
(Coolin Gallery)
Yağ Püskürtme Oyuğu
(Oil Jet Cut-out)
Burçlu Piston
(Bushing Piston)
Gözarası Konik
(Conical Eye Gap)





BMW- Ø 84

87-70228-STD

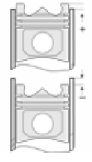
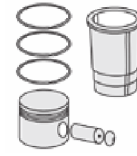
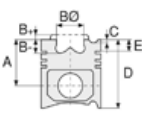
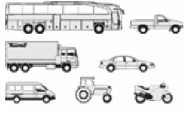

Motor Özellikleri
(Engine Specifications)

Piston Ölçüleri
(Piston Dimensions)

Piston Parça No
(Piston Part No)

Segman Seti
(Ring Set)

Silindir Gömleği
(Liner)



Silindir Kit
(Assembly Set)

Piston - Blok Montaj
Yüksekliği
(Piston - Block
Assembly Height)

İmalatçı (Manufacturer):
BMW
Çap (Diameter): 84
FM Grup No: 1442

A : 29.800
C1 : 5.100
C2 : 5.200
D : 50.800
E : 6.900

87-815900-02
87-70228 STD
87-815907-02
87-70228 050

06-815900-50-STD
06-815907-50 0,50 mm
1.200  NT ST
1.500  P GOE
2.000  CR ST

N42 B18
4 Sil. Benzinli 1796cc 85
Kw(116 PS) 10,25:1
316 1.8i 16V (E46)
2001 - 2004

Pim: 20 x 50



N42 B20
4 Sil. Benzinli 1995cc
105 Kw(143 PS) 10:1
318 2.0i 16V (E46)
2001 - 2004



N45 B16
4 Sil. Benzinli 1596cc
85 Kw(116 PS) 10,25:1
116 1.6i 16V (E87),
316 1.6i 16V (E46),
316 1.6i 16V (E90),
316 1.6i 16V (E92)
2004 - 2007

Piston Özellikleri
(Piston Features)

Gözarası Konik
(Conical Eye Gap)

N46 B20
4 Sil. Benzinli 1995cc
105 Kw(143 PS) 10,20:1
318 2.0i 16V (E46)
2004 - 2005





BMW- Ø 84

87-70229-STD

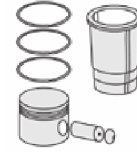
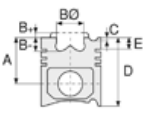

Motor Özellikleri
(Engine Specifications)

İmalatçı (Manufacturer):
BMW
Çap (Diameter): 84
FM Grup No: 1440

M54 B30
6 Sil. Benzinli 2979cc
170 KW (231 PS)
330 İ, 530i, 730 İ, X3, X5,
Z3, Z4
2000 - 2006

Piston Ölçüleri
(Piston Dimensions)

A : 28.320
C1 : 0.710
D : 48.320
E : 4.860

Pim: 22 x 56



Piston Özellikleri
(Piston Features)

Gözarası Düz
(Flat Eye Gap)

Piston Parça No
(Piston Part No)

87-815800-02
87-70229-STD
87-815807-02
87-70229-050

Segman Seti
(Ring Set)

06-815800-00-STD
06-815807-00 0,50
1.200 NT ST
1.500 P STD
2.000 P KV1

Goetze® LKZ-Ring®

Silindir Gömleği
(Liner)

114-020710-00 D
B : 87.000
L : 137.000
D : 88.500
C : 6.000

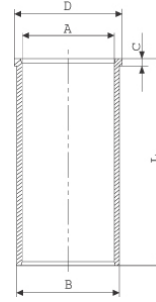

Silindir Kit
(Assembly Set)

Piston - Blok Montaj
Yüksekliği
(Piston - Block
Assembly Height)

-2,00 / -2,20





BMW- Ø 84

87-70230-STD

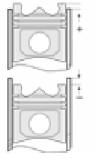
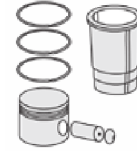

Motor Özellikleri
(Engine Specifications)

İmalatçı (Manufacturer):
BMW
Çap (Diameter): 84
FM Grup No: 1436

M57D30
6 Sil. Dizel 2926cc
135 Kw (184 PS) 18:1
Turbo intercool /
Land Rover ile ortak motor
(Common Engine With
Land Rover)
FREE LANDER M47 D
20R / RANGE ROVER TD6
330 D, 530 D, 730 D
1999...

Piston Ölçüleri
(Piston Dimensions)

A : 47.000
B- : 16.500
BØ : 41.550
C1 : 1.360
C2 : 1.480
D : 71.000
E : 9.000

Pim: 30 x 68



Piston Özellikleri
(Piston Features)

Segman Taşıyıcı
(Ring Carrier)
Soğutma Kanallı
(Coolin Gallery)
Yağ Püskürtme Oyuğu
(Oil Jet Cut-out)
Gözarası Konik
(Conical Eye Gap)

Piston Parça No
(Piston Part No)

87-114400-02
87-70230-STD
87-114405-02
87-70230 025
87-115507-02
87-70230 050

Segman Seti
(Ring Set)

06-114400-00-STD
06-114405-00 0,25 mm
06-114407-00 0,50 mm
3.000 CKP KVI
2.000 P STD
3.000 CRP STD

Silindir Gömleği
(Liner)

14-217800-00 D
B : 87.000
L : 149.000
D : 88.500
C : 6.000

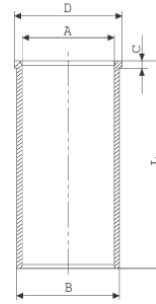

Silindir Kit
(Assembly Set)

Piston - Blok Montaj
Yüksekliği
(Piston - Block
Assembly Height)

1.Kertik conta(Notch Seal)
ile +0,80 /+0,90

2.Kertik conta (Notch Seal)
ile +0,90 / +1,00





BMW- Ø 84

87-70233-STD

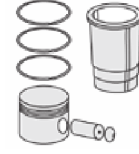
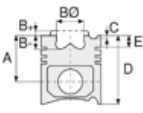

Motor Özellikleri
(Engine Specifications)

İmalatçı (Manufacturer):
BMW
Çap (Diameter): 84
FM Grup No: 1437

M47D20
4 Sil. Dizel 1951cc
100 Kw(136 PS) 19:1
Turbo intercool
320 D, 520 D
1998...

Piston Ölçüleri
(Piston Dimensions)

A : 47.000
B- : 15.000
B : 41.700
C1 : 1.360
C2 : 1.480
D : 71.000
E : 9.000

Pim: 30 x 68

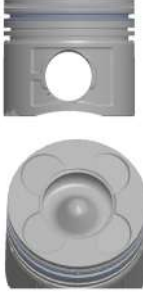

Piston Özellikleri
(Piston Features)

Segman Taşıyıcı
(Ring Carrier)
Soğutma Kanallı
(Coolin Gallery)
Yağ Püskürtme Oyuğu
(Oil Jet Cut-out)
Gözarası Konik
(Conical Eye Gap)

Piston Parça No
(Piston Part No)

87-114400-22
87-70233-STD
87-114405-22
87-70233-025
87-114407-22
87-70233-050

Segman Seti
(Ring Set)

06-114400-00-STD
06-114405-00 0,25 mm
06-114407-00 0,50 mm
3.000 CKP KVI
2.000 P STD
3.000 CRP STD

Silindir Gömleği
(Liner)

14-021780-00 D
B : 87.000
L : 149.000
D : 88.500
C : 6.000

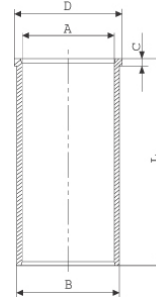

Silindir Kit
(Assembly Set)

Piston - Blok Montaj
Yüksekliği
(Piston - Block
Assembly Height)

1,45 mm Conta ile
(With Notch) 0,72 / 0,83

1,50 mm Conta ile
(With Notch) 0,84 / 0,93

1,60 mm Conta ile
(With Notch) 0,94/1,05





BMW- Ø 84

87-70246-STD



Motor Özellikleri
(Engine Specifications)

İmalatçı (Manufacturer):
BMW
Çap (Diameter): 84
FM Grup No: 1447

N47D EURO 4

4 Sil. Dizel 1995cc
85-130 KW (115-177 HP)
16:1
116d, 118d, 120d, 318d,
320d, 520d, X3 2,0d
2004 - 2011

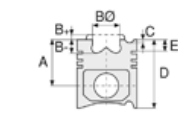

Piston Ölçüleri
(Piston Dimensions)

A : 47.000
B- : 15.250
BØ : 47.500
D : 73.000
E : 9.120

Pim: 32 x 64



Piston Özellikleri
(Piston Features)

Segman Taşıyıcı
(Ring Carrier)
Soğutma Kanallı
(Coolin Gallery)
Yağ Püskürtme Oyuğu
(Oil Jet Cut-out)
Gözarası Konik
(Conical Eye Gap)



Piston Parça No
(Piston Part No)

87-816307-03
87-70246-0501
0,20 mm kısa (short)

87-816300-02
87-70246-STD

87-816307-02
87-70246 0,50

87-816300-03
87-70246-STD1
0,20 mm kısa (short)



Segman Seti
(Ring Set)

06-815700-00-STD
06-815707-00 0,50

1.750  GDC KV1
1.750  F14
2.000  CR GOE

Goetze® LKZ-Ring® / Yağ
segmanı matkap delikli
(Oil Ring Drill Perforated)



Silindir Gömleği
(Liner)

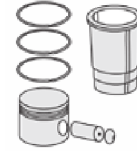

Silindir Kit
(Assembly Set)

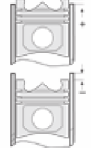

Piston - Blok Montaj
Yüksekliği
(Piston - Block
Assembly Height)

1 Kertik (1.46) conta
ile (With Notch)
0.80/0.92 mm

2 Kertik (1.55) conta
ile (With Notch)
0.93/1.03 mm

3 Kertik (1.66) conta
ile (With Notch)
1.04/1.20 mm





BMW- Ø 84

87-70257-STD

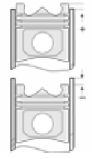
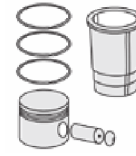
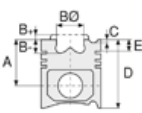

Motor Özellikleri
(Engine Specifications)

İmalatçı (Manufacturer):
BMW
Çap (Diameter): 84
FM Grup No: 1448

N 47TU
4 Sil. Dizel 1995cc
135 Kw-181HP 16,5:1
318d, 320d, 520d, 525d
2013...

Piston Ölçüleri
(Piston Dimensions)

A : 47.000
B- : 14.500
BØ : 47.500
D : 73.000
E : 9.120

Pim: 32 x 64



Piston Özellikleri
(Piston Features)

Segman Taşıyıcı
(Ring Carrier)
Soğutma Kanallı
(Coolin Gallery)
Yağ Püskürtme Oyuğu
(Oil Jet Cut-out)
Gözarası Konik
(Conical Eye Gap)

Piston Parça No
(Piston Part No)

87-817407-03
87-70257-0501
0,20 mm kısa

87-817400-02
87-70257-STD

87-817407-02
87-70257 0,50

87-817400-03
87-70257-STD1
0,20 mm kısa

Segman Seti
(Ring Set)

06-817400-00-STD
06-817407-00 0,50 mm

1.750 CK KV1
1.750 P F14
2.000 CR GOE

Yağ segmanı matkap delik
(Oil Ring Drill Perforated)

Silindir Gömleği
(Liner)

Silindir Kit
(Assembly Set)

Piston - Blok Montaj
Yüksekliği
(Piston - Block
Assembly Height)

1 çentik conta ile
(With Notch) 0,72 / 0,83

2 çentik conta ile
(With Notch) 0,84 / 0,93

3 çentik contaile
(With Notch) 0,94 / 1,05





BMW- Ø 84

87-70267-STD

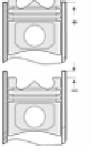
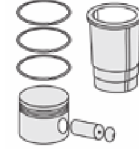
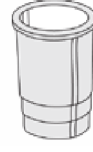
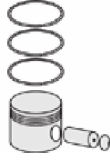
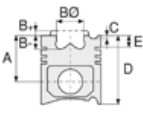

Motor Özellikleri
(Engine Specifications)

Piston Ölçüleri
(Piston Dimensions)

Piston Parça No
(Piston Part No)

Segman Seti
(Ring Set)

Silindir Gömleği
(Liner)

Silindir Kit
(Assembly Set)

Piston - Blok Montaj
Yüksekliği
(Piston - Block
Assembly Height)

İmalatçı (Manufacturer):
BMW
Çap (Diameter): 84
FM Grup No: 1455

A : 42.500
B - : 14.150
BØ : 47.500
D : 65.500
E : 10.500

87-816800-02
87-70267-STD

87-816807-02
87-70267 0,50 mm

06-816800-00-STD
06-816807-00 0,50 mm

1.500 GDC ST
1.500 P F14
2.000 CR GOE

B37A-B / B47B
3 Sil. Dizel 1496cc
(70-85 KW)95-116
PS 16.5:1
114d, 214d, MINI One
2012...

Pim: 28 x 60



Piston Özellikleri
(Piston Features)

Segman Taşıyıcı
(Ring Carrier)
Soğutma Kanallı
(Coolin Gallery)
Yağ Püskürtme Oyuğu
(Oil Jet Cut-out)
Gözarası Konik
(Conical Eye Gap)





BMW- Ø 84

87-70268-STD

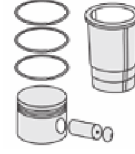
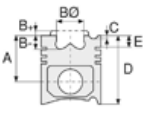

Motor Özellikleri
(Engine Specifications)

Piston Ölçüleri
(Piston Dimensions)

Piston Parça No
(Piston Part No)

Segman Seti
(Ring Set)

Silindir Gömleği
(Liner)

Silindir Kit
(Assembly Set)

Piston - Blok Montaj
Yüksekliği
(Piston - Block
Assembly Height)

İmalatçı (Manufacturer):
BMW
Çap (Diameter): 84
FM Grup No: 1456

A : 47.000
B - : 14.150
BØ : 47.500
D : 73.000
E : 9.120

87-816800-22
87-70268-STD

87-816807-22
87-70268 0,50

06-816800-00-STD
06-816807-00 0,50 mm

1.500 GDC ST
1.500 P F14
2.000 CR GOE

B47D

4 Sil. Dizel 1995cc
85-170 Kw (116-231 PS)
16.5:1
118d, 218d, 316d, X1-X2-X3
2014



Piston Özellikleri
(Piston Features)

Segman Taşıyıcı
(Ring Carrier)
Soğutma Kanallı
(Coolin Gallery)
Yağ Püskürtme Oyuğu
(Oil Jet Cut-out)
Burçlu Piston
(Bushing Piston)
Gözarası Konik
(Conical Eye Gap)





BMW- Ø 84

87-70269-STD

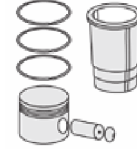
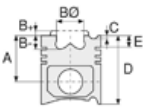

Motor Özellikleri
(Engine Specifications)

İmalatçı (Manufacturer):
BMW
Çap (Diameter): 84
FM Grup No: 1457

B37 D15 A
3 Sil. Dizel 1496cc
85 KW-116 PS 16,5
114 d, 116 d
2015...

Piston Ölçüleri
(Piston Dimensions)

A : 42.000
B- : 14.500
BØ : 47.500
D : 65.000
E : 10.000

Pim: 28 x 60





Piston Özellikleri
(Piston Features)

Segman Taşıyıcı
(Ring Carrier)
Soğutma Kanallı
(Coolin Gallery)
Yağ Püskürtme Oyuğu
(Oil Jet Cut-out)
Gözarası Konik
(Conical Eye Gap)

Piston Parça No
(Piston Part No)

87-816700-02
87-70269-STD
87-816707-02
87-70269 0,50

Segman Seti
(Ring Set)

06-816700-00-STD
06-816707-00 0,50
1.500  GDC KV4
1.500  P F14
2.000  CR GOE

Silindir Gömleği
(Liner)

Silindir Kit
(Assembly Set)

Piston - Blok Montaj
Yüksekliği
(Piston - Block
Assembly Height)





BMW- Ø 85

87-70222-STD



Motor Özellikleri
(Engine Specifications)

İmalatçı (Manufacturer):
BMW
Çap (Diameter): 85
FM Grup No: 1422

M43B 19-E 46
4 Sil. Benzinli 1895cc
87Kw (118PS) 9,7:1
Enjektörlü, katalizörlü
(With Injector, With
Catalyst)
318i., Z3.
1998

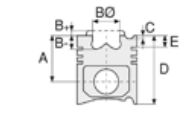

Piston Ölçüleri
(Piston Dimensions)

A : 30.400
B- : 4.000
BØ : 70.000
BX : 3.800
BY : 4.000
D : 53.900
E : 9.000

Pim: 22 x 53,8



Piston Özellikleri
(Piston Features)

Sert Anotlama
(Hard Anodizing)
Gözarası Düz
(Flat Eye Gap)

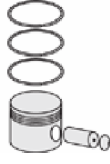

Piston Parça No
(Piston Part No)

87-137200-02
87-70222-STD
87-137207-02
87-70222-050



Segman Seti
(Ring Set)

06-137200-50-STD
06-137207-50 0,50

1.200 NT ST
1.500 P GOE
2.000 CR ST



Silindir Gömleği
(Liner)

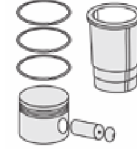

Silindir Kit
(Assembly Set)

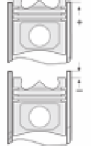

Piston - Blok Montaj
Yüksekliği
(Piston - Block
Assembly Height)





BMW - Ø 86

06-129500-00-STD



Motor Özellikleri
(Engine Specifications)

İmalatçı (Manufacturer):
BMW
Çap (Diameter): Ø 86
FM Grup No: 1417

M30B 25L
6 Sil. Benzinli 2494cc
Enjektörlü (With Injector)
525i, 728i
1981 - 1987

M30B 25V
6 Sil. Benzinli 2494cc
106Kw (145PS)
2.5CS, 2500, 525
1976 - 1981

M30B 25
6 Sil. Benzinli 2494cc
9,1:1 2.5CS, 2500, 525
1977....

M30B 28
6 Sil. Benzinli 2788cc
121,5Kw (165PS) 9:1
Karbüratörlü (With
Carburetor)
2800,2800CS, 528
E12 Serisi
1974 - 1979

M30B 28E3
6 Sil. Benzinli 2788cc
121/125Kw (165/170PS) 9:1
Enjektörlü (With Injector)
2800i E23 Serisi, 525i
E12 Serisi, 528i E28 Serisi,
728i E23 Serisi
1977....

M30B 28L
6 Sil. Benzinli 2788cc
135Kw (184PS) 9,3:1
Enjektörlü (With Injector)
2500,2800, 525, 525i,
528i, 628i, 728i, 530,
628 Csi
1977 - 1987

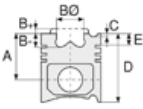

Piston Ölçüleri
(Piston Dimensions)

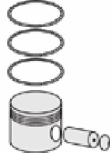

Piston Parça No
(Piston Part No)



Segman Seti
(Ring Set)

06-129500-00-STD
06-129507-00 0,50 mm

1.750 CRP KV1
2.000 P STD
4.000 CRP STD



Silindir Gömleği
(Liner)

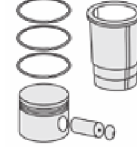

Silindir Kit
(Assembly Set)

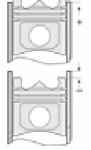

Piston - Blok Montaj
Yüksekliği
(Piston - Block
Assembly Height)



BMW - Ø 89

06-700200-20-STD

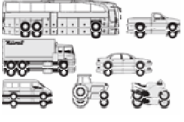

Motor Özellikleri
(Engine Specifications)

İmalatçı (Manufacturer):
BMW
Çap (Diameter): Ø 89
FM Grup No : 1419

M30B 30ME

6 Sil. Benzinli (Benzinli)
2985cc 145Kw (197PS)
9,2:1
Enjektörlü (With Injector)
530i, 730i, 745i
1987 - 1990

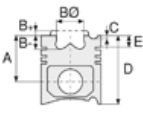

Piston Ölçüleri
(Piston Dimensions)

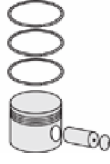

Piston Parça No
(Piston Part No)



Segman Seti
(Ring Set)

06-700200-20-STD

1.500 CRP KV1
2.000 P STD
3.500 CRP STD



Silindir Gömleği
(Liner)

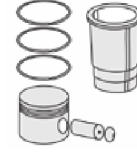

Silindir Kit
(Assembly Set)

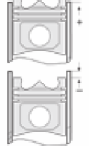

Piston - Blok Montaj
Yüksekliği
(Piston - Block
Assembly Height)





BMW - Ø 92

06-133900-00-STD



Motor Özellikleri
(Engine Specifications)

İmalatçı (Manufacturer):
BMW
Çap (Diameter): Ø 92
FM Grup No: 1420

M30B 35ME7
6 Sil. Benzinli (Gasoline)
3430cc
155Kw (211PS) 9:1
Enjektörlü (With Injector),
katalizörlü (With Catalyst)
535i, M535i
1985....

M30B 35ME7
6 Sil. Benzinli (Gasoline)
3430cc 155/162Kw
(211/220PS) 9:1
Enjektörlü (With Injector)
535i, 635 Csi, 735i, İl,
M535i
1988 - 1992

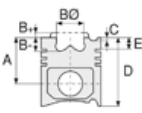

Piston Ölçüleri
(Piston Dimensions)

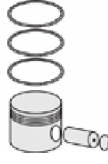

Piston Parça No
(Piston Part No)



Segman Seti
(Ring Set)

06-133900-00-STD

1.500  CRP KV1
2.000  STD
3.500  CR STD



Silindir Gömleği
(Liner)

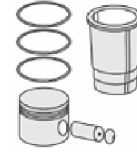

Silindir Kit
(Assembly Set)

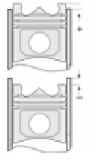

Piston - Blok Montaj
Yüksekliği
(Piston - Block
Assembly Height)





BMW - Ø 92

87-70206-STD

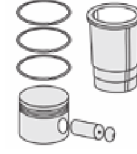
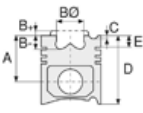

Motor Özellikleri
(Engine Specifications)

Piston Ölçüleri
(Piston Dimensions)

Piston Parça No
(Piston Part No)

Segman Seti
(Ring Set)

Silindir Gömleği
(Liner)

Silindir Kit
(Assembly Set)

Piston - Blok Montaj
Yüksekliği
(Piston - Block
Assembly Height)

İmalatçı (Manufacturer):
BMW
Çap (Diameter): Ø 92
FM Grup No : 1449

A : 31.300
C1 : 2.950
D : 53.300
E : 7.300

87-816200-02
87-70206-STD

87-816207-02
87-70206 0,50

06-816200-50-STD
06-816207-50 0,50

1.500 NT ST
1.500 P F14
2.000 CR ST

M 62 B44LEV
8 Sil. Benzinli (Gasoline)
4395cc 210KW/286 PS
540i, 740i, 840i, X5
1996

Pim: 22 x 60



Piston Özellikleri
(Piston Features)

Sert Anotlama
(Hard Anodizing)
Gözarası düz
(Flat Eye Gap)





BUKH - Ø105

87-70309-STD

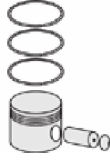

Motor Özellikleri
(Engine Specifications)

Piston Ölçüleri
(Piston Dimensions)

Piston Parça No
(Piston Part No)

Segman Seti
(Ring Set)

Silindir Gömleği
(Liner)

Silindir Kit
(Assembly Set)

Piston - Blok Montaj
Yüksekliği
(Piston - Block
Assembly Height)

İmalatçı (Manufacturer):
BUKH
Çap (Diameter): Ø105
FM Grup No: 1501

A : 71.600
B- : 5.730
BØ : 65.000
Bx : 10.000
C1 : 2.600
D : 134.500
E : 19.000

87-703600-02
87-70309-STD

06-703600-10-STD

2.500 P STD
3.000 P STD
3.000 P STD
6.000 P STD
6.000 P STD

14-351150-00-WH
B : 120.000
L : 238.500
D : 129.000
C : 8.000
F : 0.500

88-703600-02-STD
88-70309-STD

1 Sil. Dizel 16PS
G 105

Pim: 38 x 90

2 Sil. Dizel 32PS
2G 105



3 Sil. Dizel 48PS
3G 105, 403, D302, D452

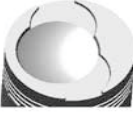

Piston Özellikleri
(Piston Features)

Gözarası düz
(Flat Eye Gap)

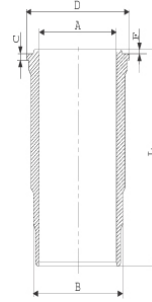



BUKH - Ø 105

87-70310-STD

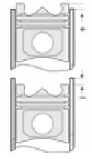
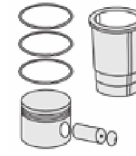
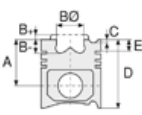

Motor Özellikleri
(Engine Specifications)

Piston Ölçüleri
(Piston Dimensions)

Piston Parça No
(Piston Part No)

Segman Seti
(Ring Set)

Silindir Gömleği
(Liner)

Silindir Kit
(Assembly Set)





Piston - Blok Montaj
Yüksekliği
(Piston - Block
Assembly Height)

İmalatçı (Manufacturer):
BUKH
Çap (Diameter): Ø 105
FM Grup No: 1502

A : 71.600
B- : 12.400
BØ : 65.000
BX : 10.000
C1 : 2.600
D : 134.600
E : 18.900

87-703600-12
87-70310-STD

06-703600-10-STD

2.500  P STD
3.000  P STD
3.000  P STD
6.000  P STD
6.000  P STD

14-351150-00-WH
B : 120.000
L : 238.500
D : 129.000
C : 8.000
F : 0.500

88-703600-22-STD
88-70310-STD

4K 105
4 Sil. Dizel 51Kw (68PS)
TRAKTOR 4x105

Pim: 38 x 90

6K 105
6 Sil. Dizel 75Kw (101PS)
TRAKTOR 4x105
1961....



Piston Özellikleri
(Piston Features)

Gözarası düz
(Flat Eye Gap)

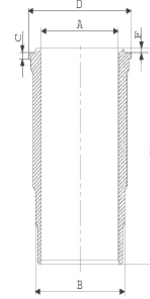



CASE - Ø 95

87-73517-STD A

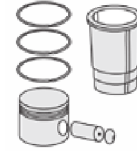

Motor Özellikleri
(Engine Specifications)

İmalatçı (Manufacturer):
CASE
Çap (Diameter): Ø 95
FM Grup No: 1606

903.27 EURO 1

Dizel
Turbo / Perkins ile
ortak motor (Common
Engine With Turbo /
Perkins)
3X20 RTK, CE81176 TRK,
KEPÇE(CR50624,
CR50626)

Piston Ölçüleri
(Piston Dimensions)

A : 62.100
B- : 21.000
BØ : 50.000
BX : 4.500
BY : 0.500
D : 99.750
E : 12.700

Pim: 31,75 x 75



Piston Özellikleri
(Piston Features)

Segman Taşıyıcı
(Ring Carrier)
Gözarası Düz
(Flat Eye Gap)

Piston Parça No
(Piston Part No)

87-881000-12
87-73517-STD A

Segman Seti
(Ring Set)

06-881000-90-STD

3.000 CKP KV1
2.000 P F14
4.000 CRP GOE

Goetze® LKZ-Ring®

Silindir Gömleği
(Liner)

14-010380-00-D

B : 97.100
L : 216.000

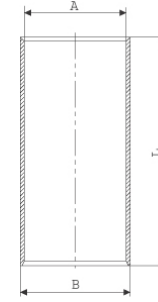

Silindir Kit
(Assembly Set)

Piston - Blok Montaj
Yüksekliği
(Piston - Block
Assembly Height)

+0,23 / +0,35





CASE - Ø 100

87-73514-STD A

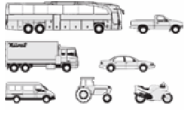

Motor Özellikleri
(Engine Specifications)

İmalatçı (Manufacturer):
CASE
Çap (Diameter): Ø 100
FM Grup No: 1607

Dizel

Yeşil 1 Gold Perkins ile
Ortak Motor (Common
Engine With Perkins)
AT50765 TRK, İş Mak.
(Working Machine)

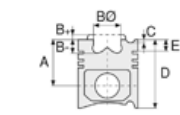

Piston Ölçüleri
(Piston Dimensions)

A : 70.266
B- : 21.750
BØ : 52.800
BX : 3.200
BY : 2.500
D : 108.230
E : 10.400

Pim: 39,7 x 78



Piston Özellikleri
(Piston Features)

Segman Taşıyıcı
(Ring Carrier)
Gözarası Konik
(Conical Eye Gap)



Piston Parça No
(Piston Part No)

87-883700-12
87-73514-STD A



Segman Seti
(Ring Set)

06-883700-90-STD
3.500 CKP KVI
2.500 P F14
3.500 CRP STD



Silindir Gömleği
(Liner)

14-049300-00-D

B : 104.280
L : 227.560
D : 107.442
C : 3.860
F : 0.940

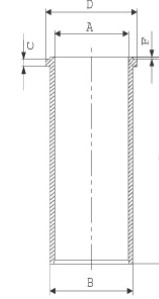

14-049301-10-D

B : 104.780
L : 227.560
D : 108.000
C : 4.250
F : 0.940

Dış Çap 0,50mm Farklı
(Outer Diameter
0,50 mm Different)

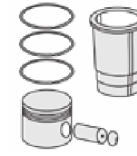

Silindir Kit
(Assembly Set)

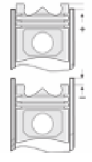

Piston - Blok Montaj
Yüksekliği
(Piston - Block
Assembly Height)





CASE - Ø 101,6

14-480540-00-WH



Motor Özellikleri
(Engine Specifications)

İmalatçı (Manufacturer):
CASE
Çap (Diameter): Ø 101,6
FM Grup No : 1612

G-207D N.A

4 Sil. Dizel
60 hp 44 kw
580 D Backhoe Loader

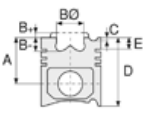

Piston Ölçüleri
(Piston Dimensions)

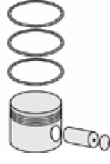

Piston Parça No
(Piston Part No)



Segman Seti
(Ring Set)



Silindir Gömleği
(Liner)

14-480540-00-WH
B : 108.547
L : 187.198
D : 115.316
C : 6.273
F : 1.016

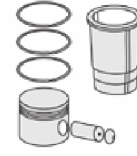
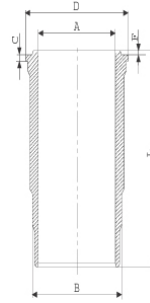

Silindir Kit
(Assembly Set)

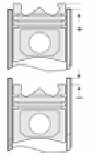

Piston - Blok Montaj
Yüksekliği
(Piston - Block
Assembly Height)





CASE - Ø 103

87-73515-STDA

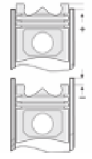
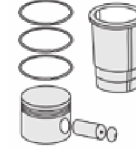
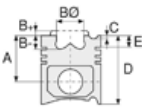
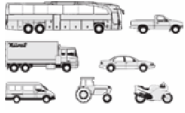

Motor Özellikleri
(Engine Specifications)

İmalatçı (Manufacturer):
CASE
Çap (Diameter): Ø 103
FM Grup No: 1608

1004.42 EURO1

Dizel
Perkins İle Ortak Motor
(Common Engine With
Perkins)
AR81273 TRK
2001....

Piston Ölçüleri
(Piston Dimensions)

A : 70.300
B- : 22.000
BØ : 52.350
BX : 3.300
BY : 2.600
C1 : 1.100
C2 : 1.500
D : 108.230
E : 9.950

Pim: 39,7 x 74



Piston Özellikleri
(Piston Features)

Gözarası Konik
(Conical Eye Gap)

Piston Parça No
(Piston Part No)

87-893707-13
87-73515-0501A
0,20 mm Kısa (Short)

87-893700-13
87-73515-STD1A
0,20 mm Kısa (Short)

87-893700-12
87-73515-STDA

87-893707-12
87-73515 0,50

Segman Seti
(Ring Set)

06-893700-90-STD
06-893707-90 0,50 mm

2.500 CKP KV1
2.500 P F14
3.500 CRP GOE

Goetze® LKZ-Ring®

Silindir Gömleği
(Liner)

14-020590-00-D

B : 107.050
L : 228.000
D : 110.050
C : 4.000

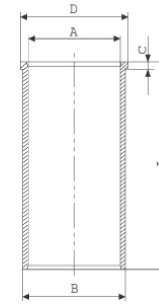

Silindir Kit
(Assembly Set)

Piston - Blok Montaj
Yüksekliği
(Piston - Block
Assembly Height)

1,70 mm Conta ile
(With Gasket)
+0,35/+0,55





CASE - Ø 110,05

86-70316-STD

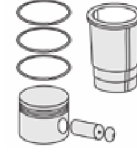
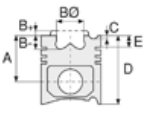

Motor Özellikleri
(Engine Specifications)

Piston Ölçüleri
(Piston Dimensions)

Piston Parça No
(Piston Part No)

Segman Seti
(Ring Set)

Silindir Gömleği
(Liner)

Silindir Kit
(Assembly Set)

Piston - Blok Montaj
Yüksekliği
(Piston - Block
Assembly Height)

İmalatçı (Manufacturer):
CASE
Çap (Diameter): Ø 110,05
FM Grup No: 1601

A : 60.320
B- : 19.350
BØ : 58.700
BX : 8.740
C1 : 5.510
D : 105.560
E : 15.870

86-70316-STD
86-70316-STD

2.380
2.380
2.380
4.760

AD3/55
3 Sil. Dizel 2695cc 17:1
Direkt Püskürtme
(Direct Spray)

Pim: 31,75 x 87,3



DAWID BROWN 1190,
DAWID BROWN 1194,
DAWID BROWN 780,
DAWID BROWN 880,
DAWID BROWN 885

AD4/55
4 Sil. Dizel 3594cc 17:1
Direkt Püskürtme /
Perkins ile ortak motor
(Direct Spray / Common
Engine With Perkins)



Piston Özellikleri
(Piston Features)

Gözarası Düz
(Flat Eye Gap)

DAWID BROWN 1200,
DAWID BROWN 1210,
DAWID BROWN 1212,
DAWID BROWN 1290,
DAWID BROWN 1294,
DAWID BROWN 1390,
DAWID BROWN 995,
DAWID BROWN 996





CASE - Ø 111

06-823900-00-STD



Motor Özellikleri
(Engine Specifications)

İmalatçı (Manufacturer):
CASE
Çap (Diameter): Ø 111
FM Grup No : 1609

A451BD
6 Sil. Dizel
1070 Traktör
1978....

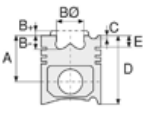

Piston Ölçüleri
(Piston Dimensions)

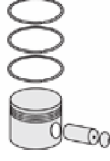

Piston Parça No
(Piston Part No)



Segman Seti
(Ring Set)

06-823900-00-STD

2.370  CRP KV1
2.385  P GOE
6.335  CRP GOE



Silindir Gömleği
(Liner)

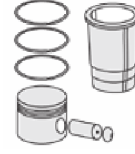

Silindir Kit
(Assembly Set)

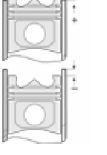

Piston - Blok Montaj
Yüksekliği
(Piston - Block
Assembly Height)





CASE - Ø 117

14-480680-00-WH



Motor Özellikleri
(Engine Specifications)

İmalatçı (Manufacturer):
CASE
Çap (Diameter): Ø 117
FM Grup No: 1611

336504

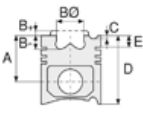

Piston Ölçüleri
(Piston Dimensions)

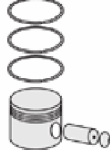

Piston Parça No
(Piston Part No)



Segman Seti
(Ring Set)



Silindir Gömleği
(Liner)

14-480680-00-WH
B: 128.854
L: 260.299
D: 137.591
C: 6.426
F: 0.965

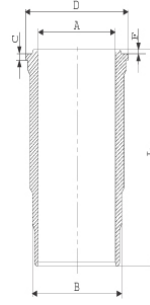

İndüksiyonlu
(Induction)

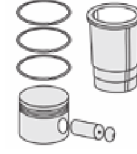

Silindir Kit
(Assembly Set)

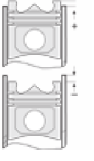

Piston - Blok Montaj
Yüksekliği
(Piston - Block
Assembly Height)





CATERPILLAR - Ø 0

14-480550-00-WH



Motor Özellikleri
(Engine Specifications)

İmalatçı (Manufacturer):
CATERPILLAR
Çap (Diameter): Ø 0
FM Grup No: 1743

D330/D334/1673
/1674
Dizel
1980....

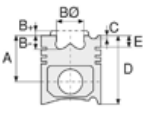

Piston Ölçüleri
(Piston Dimensions)

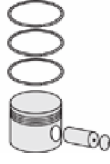

Piston Parça No
(Piston Part No)



Segman Seti
(Ring Set)



Silindir Gömleği
(Liner)

14-480550-00-WH
B : 134.404
L : 255.110
D : 143.000
C : 10.312
F : 1.117

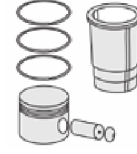
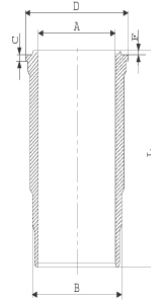

Silindir Kit
(Assembly Set)

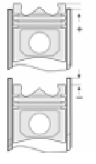

Piston - Blok Montaj
Yüksekliği
(Piston - Block
Assembly Height)



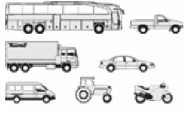

Motor Özellikleri
(Engine Specifications)

İmalatçı (Manufacturer):
CATERPILLAR
Çap (Diameter): Ø 105
FM GrupNo: 1701

6 Sil. Dizel
Excavators, Wheel Loader
325, 325L, 325LN, 938F
1993....

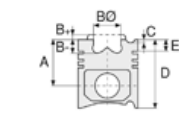

Piston Ölçüleri
(Piston Dimensions)

A : 59.120
B- : 18.220
BØ: 63.100
BX : 5.000
BY : 3.200
D : 93.420
E : 12.000

Pim: 40 x 85



Piston Özellikleri
(Piston Features)

Çift Segman Taşıyıcı
(Double Ring Carrier)
Gözarası Konik
(Conical Eye Gap)



Piston Parça No
(Piston Part No)

87-824400-02
87-70320-STD



Segman Seti
(Ring Set)

06-824400-00-STD

3.100 CRP KV1
3.100 CRP KV1
4.000 CRP STD



Silindir Gömleği
(Liner)

14-010020-00-D
B : 109.830
L : 197.000

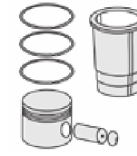
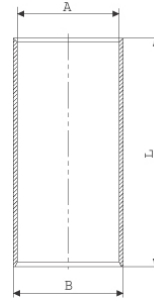

Silindir Kit
(Assembly Set)

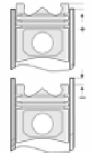

Piston - Blok Montaj
Yüksekliği
(Piston - Block
Assembly Height)

+0,30 /+ 0,50
+0,70 /+ 0,80





Motor Özellikleri
(Engine Specifications)

İmalatçı (Manufacturer):
CATERPILLAR
Çap (Diameter): Ø 105
FM GrupNo: 1702

6 Sil. Dizel
Excavators, Wheel Loader
325, 325L, 325LN, 938F

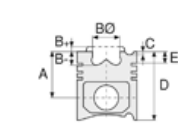

Piston Ölçüleri
(Piston Dimensions)

A : 59.120
B- : 14.030
BØ : 70.500
D : 93.420
E : 12.000

Pim: 40 x 85



Piston Özellikleri
(Piston Features)

Çift Segman Taşıyıcı
(Double Ring Carrier)
Gözarası Konik
(Conical Eye Gap)



Piston Parça No
(Piston Part No)

87-824400-22
87-70321-STD



Segman Seti
(Ring Set)

06-824400-00-STD

3.100 CRP KV1
3.100 CRP KV1
4.000 CRP STD



Silindir Gömleği
(Liner)

14-010020-00-D
B : 109.830
L : 197.000

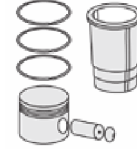
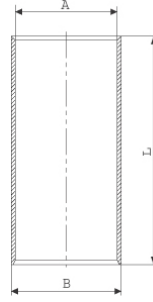

Silindir Kit
(Assembly Set)

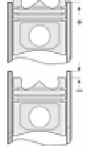

Piston - Blok Montaj
Yüksekliği
(Piston - Block
Assembly Height)

+0,70 / + 0,80





CATERPILLAR - Ø 112

14-740140-00-WH



Motor Özellikleri
(Engine Specifications)

İmalatçı (Manufacturer):
CATERPILLAR
Çap (Diameter): Ø 112
FM Grup No : 1741

C9
6 Sil. 264.72 KW-355 HP

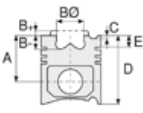

Piston Ölçüleri
(Piston Dimensions)

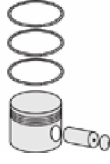

Piston Parça No
(Piston Part No)



Segman Seti
(Ring Set)



Silindir Gömleği
(Liner)

14-740140-00-WH
B : 120.390
L : 222.000
D : 128.978
C : 130.025
F : 1.180

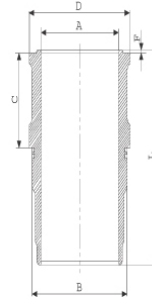

İndüksiyonlu
(Induction)

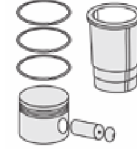

Silindir Kit
(Assembly Set)

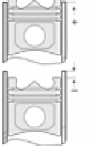

Piston - Blok Montaj
Yüksekliği
(Piston - Block
Assembly Height)





Motor Özellikleri
(Engine Specifications)

İmalatçı (Manufacturer):
CATERPILLAR
Çap (Diameter): Ø 114
FM Grup No : 1741

D315/D316
4 Sil. Dizel 33-66 KW
Caterpillar D4 , Caterpillar
D5 , Caterpillar D6

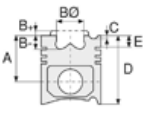

Piston Ölçüleri
(Piston Dimensions)

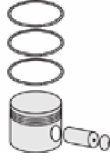

Piston Parça No
(Piston Part No)



Segman Seti
(Ring Set)



Silindir Gömleği
(Liner)

14-480670-00-WH
B : 131.800
L : 271.170
D : 142.494
C : 9.537
F : 1.168

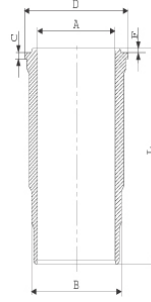

İndüksiyonlu
(Induction)

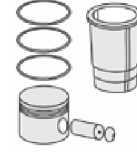

Silindir Kit
(Assembly Set)

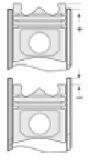

Piston - Blok Montaj
Yüksekliği
(Piston - Block
Assembly Height)





CATERPILLAR - Ø 114,3

86-70322-STD

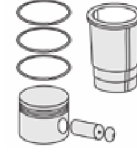
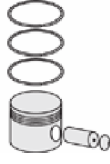
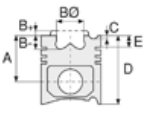

Motor Özellikleri
(Engine Specifications)

İmalatçı (Manufacturer):
CATERPILLAR
Çap (Diameter): Ø 114,3
FM Grup No : 1703

3160
6 Sil. Dizel
613 Scraper, 9L 6979,
9L 9363, 9N 579, D320

Piston Ölçüleri
(Piston Dimensions)

A : 58.850
B- : 21.000
BØ : 62.900
BX : 9.200
BY : 1.800
D : 93.200
E : 16.000

Pim: 38,1 x 81,4



Piston Özellikleri
(Piston Features)

Segman Taşıyıcı
(Ring Carrier)
Gözarası Konik
(Conical Eye Gap)

Piston Parça No
(Piston Part No)

86-70322-STD

Segman Seti
(Ring Set)

2.385
2.350
6.335

Silindir Gömleği
(Liner)

Silindir Kit
(Assembly Set)

Piston - Blok Montaj
Yüksekliği
(Piston - Block
Assembly Height)

+0,55 / + 0,60



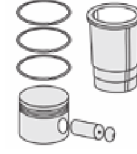
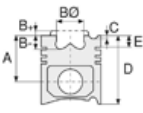

Motor Özellikleri
(Engine Specifications)

İmalatçı (Manufacturer):
CATERPILLAR
Çap (Diameter): Ø 114,3
FM Grup No: 1704

3208
8 Sil. Dizel
1Z1, 29A1, 32Y1, 3Z1,
75V4002, 90N1, 9N-579,
9N-580

Piston Ölçüleri
(Piston Dimensions)

A : 58.930
B- : 20.930
B : 63.500
BØ : 9.400
BY : 1.800
D : 93.230
E : 16.200

Pim: 38,1 x 81,4



Piston Özellikleri
(Piston Features)

Segman Taşıyıcı
(Ring Carrier)
Gözarası Konik
(Conical Eye Gap)

Piston Parça No
(Piston Part No)

86-70324-STD
86-70324-STD

Segman Seti
(Ring Set)

3.160
2.800

Silindir Gömleği
(Liner)

Silindir Kit
(Assembly Set)

Piston - Blok Montaj
Yüksekliği
(Piston - Block
Assembly Height)

+0,30 / +0,50





Motor Özellikleri
(Engine Specifications)

İmalatçı (Manufacturer):
CATERPILLAR
Çap (Diameter): Ø 120,65
FM Grup No: 1705

D330 C
4 Sil. Dizel
Motor Nr. 4B1..4B4554,
Motor Nr. 5B1..5B1008

D333 C
4 Sil. Dizel
Motor Nr. 62U1..., Motor Nr.
66D1..., Motor Nr. 67D1...

3306
6 Sil. Dizel 10420cc
93/186Kw (126-252PS) 17:1
Crawler Dozer D7F, Grader
14D, Motor Nr. 3N1..., Motor
Nr. 44V1..., Motor Nr. 47V1...
Motor Nr. 49V1..., Motor Nr.
66D8891..., Motor Nr.
67D1103..., Motor Nr.
69D1...,
Motor Nr. 76R273...,
Pipe layer 571F, Pipe layer
572F, Wheel Loader Type
627, Wheel Loader Type
637, Wheel Loader Type
980B

Piston Ölçüleri
(Piston Dimensions)

A : 73.800
B- : 14.000
B : 101.000
BØ : 4.330
BY : 2.500
C1 : 6.700
D : 115.120
E : 20.300

Pim: 43,18 x 95,9

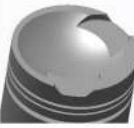

Piston Özellikleri
(Piston Features)

Yağ Püskürtme Oyuğu
(Oil Jet Cut-out)
Çift Segman Taşıyıcı
(Double Ring Carrier)
Gözarası Konik
(Conical Eye Gap)



Piston Parça No
(Piston Part No)

87-152200-02
87-70325-STD



Segman Seti
(Ring Set)

06-152200-10-STD

3.160 CRP KV1
2.385 CRP IKA
5.535 CRP IKA



Silindir Gömleği
(Liner)

14-488320-00-WH
B : 137.500
L : 255.000
D : 146.000
C : 14.600
F : 1.000

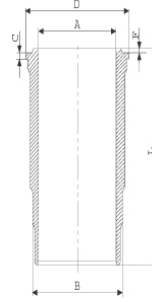

Dış Çap Yarı Mamül
(Outer Diameter
Semi-Finished)

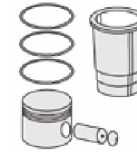

Silindir Kit
(Assembly Set)

88-152200-12-STD
88-70325-STDDB

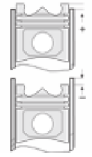

Piston - Blok Montaj
Yüksekliği
(Piston - Block
Assembly Height)

- 0,45 / + 0,06

14-488330-00-WH
B : 134.350
L : 255.000
D : 143.000
C : 10.300
F : 1.000

88-152200-02-STD
88-70325-STDA

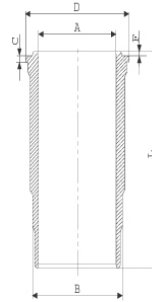



Motor Özellikleri
(Engine Specifications)

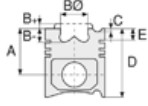

Piston Ölçüleri
(Piston Dimensions)

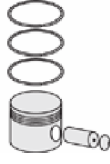

Piston Parça No
(Piston Part No)



Segman Seti
(Ring Set)



Silindir Gömleği
(Liner)

14-480180-00-WH
B: 134.450
L: 255.000
D: 144.750
C: 11.300
F: 1.000

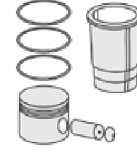

Silindir Kit
(Assembly Set)

14-488620-00-WH
B: 134.450
L: 265.000
D: 144.750
C: 11.300
F: 1.000

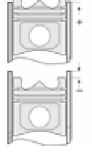
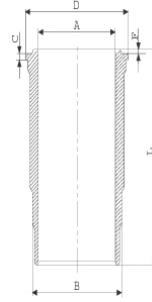

Piston - Blok Montaj
Yüksekliği
(Piston - Block
Assembly Height)





Motor Özellikleri
(Engine Specifications)

İmalatçı (Manufacturer):
CATERPILLAR
Çap (Diameter): Ø 120,65
FM Grup No: 1706

3304

4 Sil. Dizel 7000cc
49/97Kw (62-130PS) 17:1
Loader 931, Loader 941,
Loader 950, Loader 951,
Skidder 518, Traktor D3,
Traktor D4, Traktor D5,
Wheeled Loader 910,
Wheeled Loader 955

3306

6 Sil. Dizel 10500cc
78/147Kw (106-200PS) 17:1
Grade 12, Pipelayer 561,
Pipelayer 571, Skidder 528,
Traktor 814, Traktor 816,
Traktor D5, Traktor D6,
Wheeled Loader 966
1966....

Piston Ölçüleri
(Piston Dimensions)

A : 73.990
B- : 14.300
B : 101.600
BØ : 4.500
BY : 2.540
C1 : 7.340
C2 : 6.760
D : 115.060
E : 19.850

Pim: 38,128 x 94,9



Piston Özellikleri
(Piston Features)

Yağ Püskürtme Oyuğu
(Oil Jet Cut-out)
Çift Segman Taşıyıcı
(Double Ring Carrier)
Gözarası Konik
(Conical Eye Gap)

Piston Parça No
(Piston Part No)

87-152200-32
87-70327-STD



Segman Seti
(Ring Set)

06-152200-10-STD

3.160 CRP KV1
2.385 CRP IKA
5.535 CRP IKA



Silindir Gömleği
(Liner)

14-488330-00-WH
B : 134.350
L : 255.000
D : 143.000
C : 10.300
F : 1.000

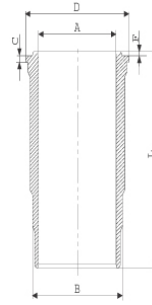

Silindir Kit
(Assembly Set)

88-152200-32-STD
88-70327-STD A

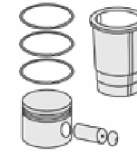

Piston - Blok Montaj
Yüksekliği
(Piston - Block
Assembly Height)

- 0,45 / + 0,06

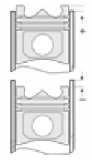

14-488330-00-WH
B : 137.500
L : 255.000
D : 146.000
C : 14.600
F : 1.000

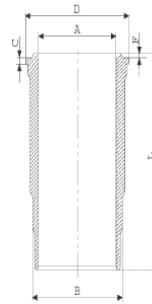

Dış Çap Yarı Mamül
(Outer Diameter
Semi-Finished)

88-152200-22-STD
88-70327-STD B





Motor Özellikleri
(Engine Specifications)

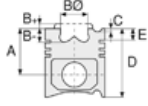

Piston Ölçüleri
(Piston Dimensions)

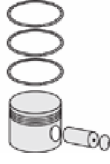

Piston Parça No
(Piston Part No)



Segman Seti
(Ring Set)



Silindir Gömleği
(Liner)

14-480180-00-WH
B: 134.450
L: 255.000
D: 144.750
C: 11.300
F: 1.000

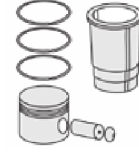

Silindir Kit
(Assembly Set)

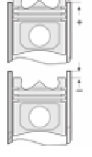

Piston - Blok Montaj
Yüksekliği
(Piston - Block
Assembly Height)

14-488620-00-WH
B: 134.450
L: 265.000
D: 144.750
C: 11.300
F: 1.000

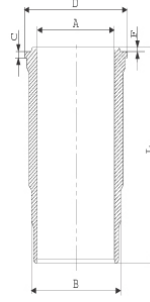

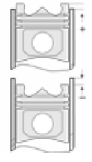
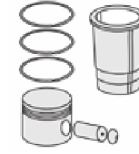
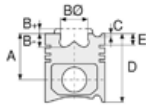

Motor Özellikleri
(Engine Specifications)

Piston Ölçüleri
(Piston Dimensions)

Piston Parça No
(Piston Part No)

Segman Seti
(Ring Set)

Silindir Gömleği
(Liner)

Silindir Kit
(Assembly Set)

Piston - Blok Montaj
Yüksekliği
(Piston - Block
Assembly Height)

İmalatçı (Manufacturer):
CATERPILLAR
Çap (Diameter): Ø 120,65
FM Grup No: 1707

A : 74.000
B- : 19.900
BØ : 85.100
C1 : 2.100
D : 130.000
E : 19.700

87-152300-02
87-70329-STD

06-152300-10-STD

3.120 CRP KV1
3.120 CRP KV1
3.150 CRP KV1

14-488330-00-WH
B : 134.350
L : 255.000
D : 143.000
C : 10.300
F : 1.000

88-152300-02-STD
88-70329-STD

+0,22 / +0,71

3306

6 Sil. Dizel
140 G, 65V, 8N 3102, D7G

Pim: 43,18 x 94,8

3304

4 Sil. Dizel 7000cc
49/97kW (62-130 PS) 17:1
120 G



Piston Özellikleri
(Piston Features)

Çift Segman Taşıyıcı
(Double Ring Carrier)
Gözarası Konik
(Conical Eye Gap)

06-824700-00-STD

3.100 CKS KV4
3.100 CKS KV1
4.000 CR STD

O-RİNG BİLGİ
(O Ring Information)
24-35042-40/O
2x 144*154*7 FPM
1 ADET (Piece) SHIM

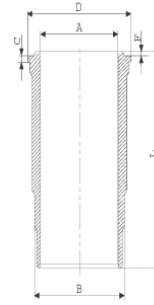

14-488330-00-WH

88-824700-02-STD
88-73577-STD





Motor Özellikleri
(Engine Specifications)

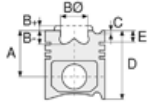

Piston Ölçüleri
(Piston Dimensions)

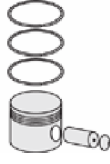

Piston Parça No
(Piston Part No)



Segman Seti
(Ring Set)



Silindir Gömleği
(Liner)

14-480180-00-WH
B: 134.450
L: 255.000
D: 144.750
C: 11.300
F: 1.000

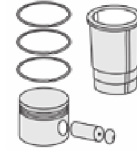

Silindir Kit
(Assembly Set)

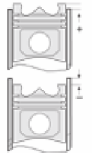

Piston - Blok Montaj
Yüksekliği
(Piston - Block
Assembly Height)

14-488320-00-WH
B: 137.500
L: 255.000
D: 146.000
C: 14.600
F: 1.000

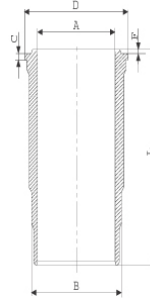

Dış Çap Yarı Mamül
(Outer Diameter
Semi-Finished)

14-488620-00-WH
B: 134.450
L: 265.000
D: 144.750
C: 11.300
F: 1.00

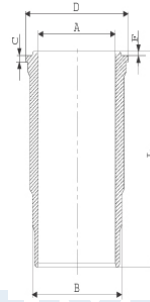



CATERPILLAR - Ø 125

14-740160-00-WH



Motor Özellikleri
(Engine Specifications)

İmalatçı (Manufacturer):
CATERPILLAR
Çap (Diameter): Ø 125
FM Grup No : 1744

C10
6 Sil.
287,09 KW-385 HP
17,25:1

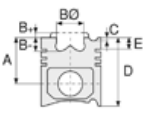

Piston Ölçüleri
(Piston Dimensions)

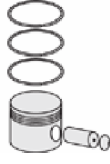

Piston Parça No
(Piston Part No)



Segman Seti
(Ring Set)



Silindir Gömleği
(Liner)

14-740160-00-WH
B : 141.450
L : 245.600
D : 135.630
C : 100.144
F : 1.160

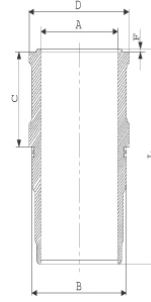

İndüksiyonlu
(Induction)

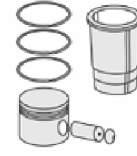

Silindir Kit
(Assembly Set)

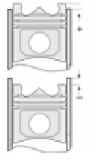

Piston - Blok Montaj
Yüksekliği
(Piston - Block
Assembly Height)





CATERPILLAR - Ø 130

14-740150-00-WH



Motor Özellikleri
(Engine Specifications)

İmalatçı (Manufacturer):
CATERPILLAR
Çap (Diameter): Ø 130
FM Grup No: 1745

C12
6 Sil. 298,28 KW-400
HP

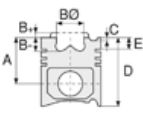

Piston Ölçüleri
(Piston Dimensions)

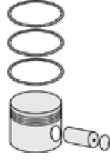

Piston Parça No
(Piston Part No)



Segman Seti
(Ring Set)



Silindir Gömleği
(Liner)

14-740150-00-WH
B : 141.420
L : 241.600
D : 151.467
C : 100.144
F : 1.160

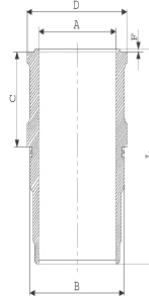

İndüksiyonlu
(Induction)

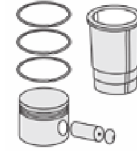

Silindir Kit
(Assembly Set)

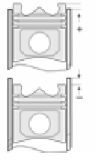

Piston - Blok Montaj
Yüksekliği
(Piston - Block
Assembly Height)





Motor Özellikleri
(Engine Specifications)

İmalatçı (Manufacturer):
CATERPILLAR
Çap (Diameter): Ø 137,16
FM Grup No: 1709

3406

6 Sil. Dizel
980F, D8N
1979 - 1993

3408

8 Sil. Dizel
980F, D8L, D9L
1979 - 1993

3412

12 Sil. Dizel
988B, D9L
1979 - 1993

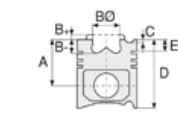

Piston Ölçüleri
(Piston Dimensions)

A : 88.050
B- : 16.200
BØ : 94.000
D : 137.250
E : 21.600

Pim: 50,8 x 111,9



Piston Özellikleri
(Piston Features)

Çift Segman Taşıyıcı
(Double Ring Carrier)
Yağ Püskürtme Oyuğu
(Oil Jet Cut-out)
Göz Arası Konik
(Conical Eye Gap)



Piston Parça No
(Piston Part No)

87-824600-02
87-70335-STD



Segman Seti
(Ring Set)

06-824600-00-STD
3.960 CRP KV4
3.110 CRP KV1
3.115 CRP KV1



Silindir Gömleği
(Liner)

14-480030-00-WH
B : 153.750
L : 274.500
D : 165.200
C : 8.880
F : 1.000

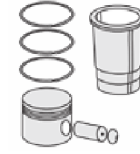
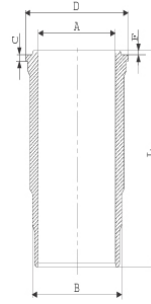

Silindir Kit
(Assembly Set)

88-824600-02-STD
88-70335-STD

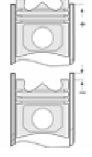

Piston - Blok Montaj
Yüksekliği
(Piston - Block
Assembly Height)

14-480630-00-WH
B : 153.797
L : 273.300
D : 165.252
C : 8.915
F : 1.117

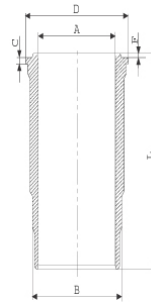

İndüksiyonlu
(Induction)





CATERPILLAR - Ø 137,16

87-73590-STD

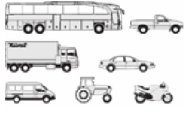

Motor Özellikleri
(Engine Specifications)

İmalatçı (Manufacturer):
CATERPILLAR
Çap (Diameter): Ø 137,16
FM Grup No : 1737

3406

6 Sil. Dizel
Turbo intercool
980F, D8N

3408

8 Sil. Dizel
Turbo intercool
980F, D8L, D9L

3412

12 Sil. Dizel
Turbo intercool
988B, D9L

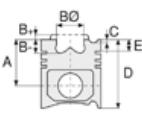

Piston Ölçüleri
(Piston Dimensions)

A : 88.060
B- : 17.800
B Ø: 94.100
D : 137.400
E : 21.500

Pim: 50,8 x 111,9



Piston Özellikleri
(Piston Features)

Çift Segman Taşıyıcı
(Double Ring Carrier)
Yağ Püskürtme Oyuğu
(Oil Jet Cut-out)
Göz Arası Konik
(Conical Eye Gap)



Piston Parça No
(Piston Part No)

87-824600-22
87-73590-STD



Segman Seti
(Ring Set)

06-824600-00-STD
3.960 CRP KV4
3.110 CRP KV1
3.115 CRP KV1



Silindir Gömleği
(Liner)

14-480030-00-WH
B : 153.750
L : 274.500
D : 165.200
C : 8.880
F : 1.000

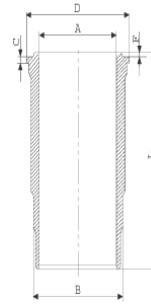

14-480630-00-WH
B : 153.797
L : 273.300
D : 165.252
C : 8.915
F : 1.117

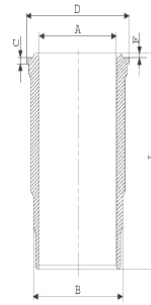

İndüksiyonlu
(Induction)

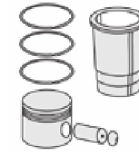

Silindir Kit
(Assembly Set)

88-824600-22-STD
88-73590-STD

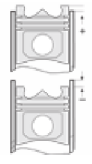

Piston - Blok Montaj
Yüksekliği
(Piston - Block
Assembly Height)

-1,80 / -2,10



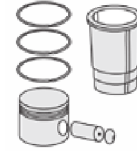

Motor Özellikleri
(Engine Specifications)

İmalatçı (Manufacturer):
CATERPILLAR
Çap (Diameter): Ø 146,05
FM GrupNo: 1710

D375
8 Sil. Dizel
27250cc
175/357Kw (238-486PS)
16:1

Motor nr. 16B1..16B439,
Motor nr. 17B1..17B211,
Motor nr. 18B1..18B197
1954....

D397D
12 Sil. Dizel
Motor nr. 41B1..41B2498,
Motor nr. 42B1..42B458
1954....

D386
12 Sil. Dizel
40800cc 265/537Kw
(360-730PS) 16:1
Motor nr. 13B1..13B258,
Motor nr. 14B1..14B29,
Motor nr. 15B1..15B71
1954....

D397
12 Sil. Dizel
Motor nr. 10B1..10B725,
Motor nr. 11B1..11B175,
Motor nr. 12B1..12B399
1954

Piston Ölçüleri
(Piston Dimensions)

A : 131.700
B - : 21.750
B Ø : 125.000
C1 : 6.730
D : 208.000
E : 26.100

Pim: 60,71 x 120,3



Piston Özellikleri
(Piston Features)

Çift Segman Taşıyıcı
(Double Ring Carrier)
Gözarası Konik
(Conical Eye Gap)

Piston Parça No
(Piston Part No)

86-70336-STD

Segman Seti
(Ring Set)

4.747
2.385
6.335

Silindir Gömleği
(Liner)

Silindir Kit
(Assembly Set)

Piston - Blok Montaj
Yüksekliği
(Piston - Block
Assembly Height)

- 0,30 / - 0,50



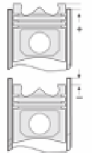
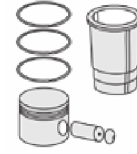
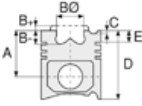

Motor Özellikleri
(Engine Specifications)

Piston Ölçüleri
(Piston Dimensions)

Piston Parça No
(Piston Part No)

Segman Seti
(Ring Set)

Silindir Gömleği
(Liner)

Silindir Kit
(Assembly Set)

Piston - Blok Montaj
Yüksekliği
(Piston - Block
Assembly Height)

İmalatçı (Manufacturer):
CATERPILLAR
Çap (Diameter): Ø 146,05
FM Grup No: 1711

A : 131.700
B- : 21.750
BØ : 128.000
C1 : 6.730
D : 207.980
E : 26.200
Pim: 60,706 x 120,3

86-70337-STD

3.947
3.947
6.335

- 0,30 / - 0,50

D339
4 Sil. Dizel 13620cc 94Kw
(128PS) Motor nr: 34B1...
1954

D13000
6 Sil. Dizel
Motor nr. 1T1..1T478, Motor
nr. 28B1..28B504,
Motor nr. 29B1..29B41,
Motor nr. 30B1..30B69
1954



D342C
6 Sil. Dizel
Motor nr: 31B1..., Motor nr:
32B1..., Motor nr: 49B1...,
Motor nr: 50B1..., Motor
nr: 71B1...
1954....

Piston Özellikleri
(Piston Features)

Segman Taşıyıcı
(Ring Carrier)
Soğutma Kanallı
(Coolin Gallery)
Yağ Püskürtme Oyuğu
(Oil Jet Cut-out)
Gözarası Konik
(Conical Eye Gap)

D342
6 Sil. Dizel 20400cc
136/235Kw (185-320PS)
15,7:1
Motor nr: 17S1..., Motor nr:
17V2854..., Motor nr: 31B1..
30B2477, Motor nr: 32B1..
32B1539, Motor nr: 50V1...
1954

D375D
8 Sil. Dizel
Motor nr: 43B1..., Motor nr:
43B1..44B650
1954

D364
8 Sil. Dizel 27250cc
175/357Kw
(238-486PS) 16:1
Motor nr. 19B1..19B335,
Motor nr. 20B1..20B102,
Motor nr. 21B1..21B368
1954....



CATERPILLAR - Ø 146,05

87-70510-STDC

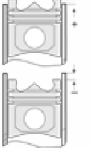
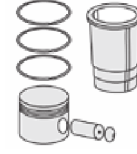
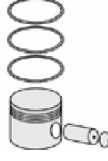
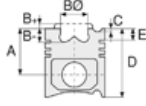

Motor Özellikleri
(Engine Specifications)

Piston Ölçüleri
(Piston Dimensions)

Piston Parça No
(Piston Part No)

Segman Seti
(Ring Set)

Silindir Gömleği
(Liner)

Silindir Kit
(Assembly Set)

Piston - Blok Montaj
Yüksekliği
(Piston - Block
Assembly Height)

D375

8 Sil. Dizel 27250cc
175/357Kw (238-486PS)

16:1

Motor nr. 16B1..16B439,
Motor nr. 17B1..17B211,
Motor nr. 18B1..18B197
1954....

D397D

12 Sil. Dizel

Motor nr. 41B1..41B2498,
Motor nr. 42B1..42B458
1954....

D386

12 Sil. Dizel 40800cc
265/537Kw

16:1

Motor nr. 13B1..13B258,
Motor nr. 14B1..14B29,
Motor nr. 15B1..15B71
1954....

D397

12 Sil. Dizel

Motor nr. 10B1..10B725,
Motor nr. 11B1..11B175,
Motor nr. 12B1..12B399
1954....



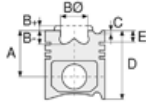

Motor Özellikleri
(Engine Specifications)

Piston Ölçüleri
(Piston Dimensions)

Piston Parça No
(Piston Part No)

Segman Seti
(Ring Set)

Silindir Gömleği
(Liner)

Silindir Kit
(Assembly Set)

Piston - Blok Montaj
Yüksekliği
(Piston - Block
Assembly Height)

İmalatçı (Manufacturer):
CATERPILLAR
Çap (Diameter): Ø 120,65
FM Grup No: 1707

A : 74.000
B- : 19.900
BØ : 85.100
C1 : 2.100
D : 130.000
E : 19.700

87-152300-02
87-70329-STD

06-152300-10-STD

3.120 CRP KV1
3.120 CRP KV1
3.150 CRP KV1

14-488330-00-WH
B : 134.350
L : 255.000
D : 143.000
C : 10.300
F : 1.000

88-152300-02-STD
88-70329-STD

- 0,45 / + 0,06

3306

6 Sil. Dizel
140 G, 65V, 8N 3102, D7G

Pim: 43,18 x 94,8

3304

4 Sil. Dizel 7000cc
49/97kW (62-130 PS) 17:1
120 G



Piston Özellikleri
(Piston Features)

Çift Segman Taşıyıcı
(Double Ring Carrier)
Gözarası Konik
(Conical Eye Gap)

87-824700-02
87-73577-STD

06-824700-00-STD

3.100 CKS KV4
3.100 CKS KV1
4.000 CR STD

O-RİNG BİLGİ
(O Ring Information)
24-35042-40/O
2x 144*154*7 FPM
1 ADET (Piece) SHIM

14-488330-00-WH

88-824700-02-STD
88-73577-STD





Motor Özellikleri
(Engine Specifications)

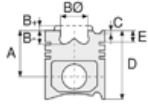

Piston Ölçüleri
(Piston Dimensions)

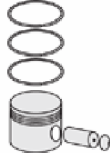

Piston Parça No
(Piston Part No)



Segman Seti
(Ring Set)



Silindir Gömleği
(Liner)

14-480180-00-WH
B: 134.450
L: 255.000
D: 144.750
C: 11.300
F: 1.000

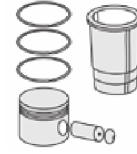

Silindir Kit
(Assembly Set)

89-876000-52-STD
89-70510-STD

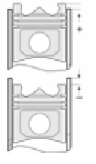

Piston - Blok Montaj
Yüksekliği
(Piston - Block
Assembly Height)

14-488320-00-WH
B: 137.500
L: 255.000
D: 146.000
C: 14.600
F: 1.000

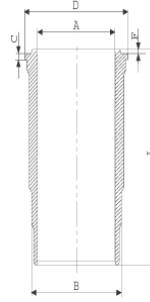

Dış Çap Yarı Mamül
(Outer Diameter
Semi-Finished)

14-488620-00-WH
B: 134.450
L: 265.000
D: 144.750
C: 11.300
F: 1.00

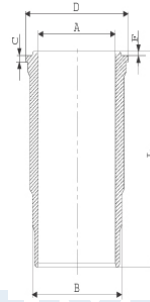



CHEVROLET - Ø 79

87-73476-STD



Motor Özellikleri
(Engine Specifications)

İmalatçı (Manufacturer):
CHEVROLET
Çap (Diameter): Ø 79
FM Grup No: 6690

F16D3-F16D4 EURO 5
4 Sil. Benzinli 1598cc
74 kW / 101 PS
Cruze J300 sedan
2009...

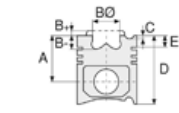

Piston Ölçüleri
(Piston Dimensions)

A : 27.000
C1 : 2.620
C2 : 2.700
D : 44.600
E : 4.750

Pim: 19 x 49,8



Piston Özellikleri
(Piston Features)

Sert Anotlama
(Hard Anodizing)
Gözarası Konik
(Conical Eye Gap)

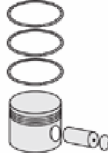

Piston Parça No
(Piston Part No)

87-880300-02
87-73476-STD
87-880307-02
87-73476 0,50



Segman Seti
(Ring Set)

06-880300-50 STD
06-880307-50 0,50

1.200 NT ST
1.200 P GOE
2.000 CR GOE



Silindir Gömleği
(Liner)

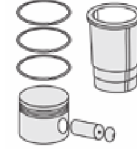

Silindir Kit
(Assembly Set)

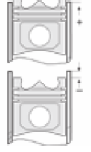

Piston - Blok Montaj
Yüksekliği
(Piston - Block
Assembly Height)





CHEVROLET - Ø 83

87-70340-STD

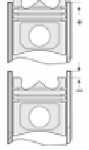
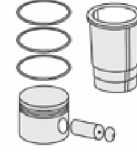
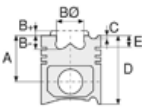

Motor Özellikleri
(Engine Specifications)

İmalatçı (Manufacturer):
CHEVROLET
Çap (Diameter): Ø 83
FM Grup No: 2120

Z 20S

4 Sil. Dizel 1991cc
110 Kw(150 BG)
OPEL ile Ortak Motor
(Common Engine With
Opel)
CAPTIVA 2.0 16V D
2006...

Piston Ölçüleri
(Piston Dimensions)

A : 46.350
B - : 13.950
B : 46.700
D : 72.350
E : 9.400

Pim: 28 x 66,8



Piston Özellikleri
(Piston Features)

Segman Taşıyıcı
(Ring Carrier)
Soğutma Kanallı
(Coolin Gallery)
Yağ Püskürtme Oyuğu
(Oil Jet Cut-out)
Gözarası Konik
(Conical Eye Gap)

Piston Parça No
(Piston Part No)

87-879200-02
87-70340-STD
87-879207-02
87-70340 050

Segman Seti
(Ring Set)

06-879200-00-STD
06-879207-00 0.50 mm
2.000 CKS KV1
2.000 P F14
3.000 NT ST

Silindir Gömleği
(Liner)

Silindir Kit
(Assembly Set)

Piston - Blok Montaj
Yüksekliği
(Piston - Block
Assembly Height)

1 Kertik (Notch)
0.11 / 0.23
2 Kertik (Notch)
0.24 / 0.33
3 Kertik (Notch)
0.34 / 0.42





CITROEN-FORD PKW - Ø 75

87-71783-STD



Motor Özellikleri
(Engine Specifications)

İmalatçı (Manufacturer):
CITROEN -FORD PKW
Çap (Diameter): Ø 75
FM Grup No: 1906

DV6 TD / TED
4 Sil. Dizel 1560cc 109 PS
Common Rail
C4 1,6 HDI , Jumpy 1,6 HDI
2005 - 2008

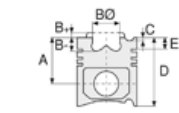

Piston Ölçüleri
(Piston Dimensions)

A : 41.700
B - : 13.250
BØ : 41.800
BX : 1.100
C1 : 1.200
D : 65.300
E : 7.700

Pim : 26 x 61



Piston Özellikleri
(Piston Features)

Segman Taşıyıcı
(Ring Carrier)
Çelik Plaka
(Steel Strut)
Soğutma Kanallı
(Cooling Gallery)
Yağ Püskürtme Oyuğu
(Oil Jet Cut-Out)
Göz Arası Konik
(Conical Eye Gap)



Piston Parça No
(Piston Part No)

87-889008-03
87-71783-0601
0,20 mm Kısa (Short)

87-889008-04
87-71783-0602
0,40 mm Kısa (Short)

87-889008-22
87-71783-0603
0,60 mm Kısa (Short)

87-889000-02
87-71783-STD

87-889008-02
87-71783-060

87-889000-03
87-71783-STD1
0,20 mm Kısa (Short)

87-889000-04
87-71783-STD2
0,40 mm Kısa (Short)

87-889000-22
87-71783-STD3
0,60 mm Kısa (Short)



Segman Seti
(Ring Set)

06-889000-00-STD
06-889008-00-0,60 mm

3.000 CKP KV1
1.950 P F14
2.500 CRP GOE

Goetze® LKZ-Ring®



Silindir Gömleği
(Liner)

14-020900-00-D
B : 78.000
L : 142.000
D : 79.500
C : 5.000

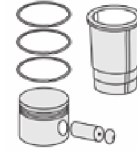
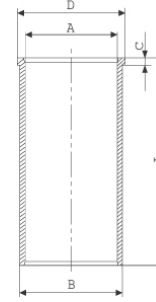

Silindir Kit
(Assembly Set)

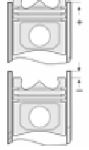

Piston - Blok Montaj
Yüksekliği
(Piston - Block
Assembly Height)

1.25 Conta İle (With Gasket)
+0,53/+0,63

1.30 Conta İle (With Gasket)
+0,63/+0,68

1.35 Conta İle (With Gasket)
+0,68/+0,73

1.40 Conta İle (With Gasket)
+0,73/+0,78

1.45 Conta İle (With Gasket)
+0,78/+0,88





NISSAN- CITROEN - Ø 77

87-71785-STD

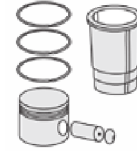
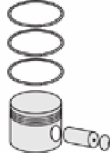

Motor Özellikleri
(Engine Specifications)

Piston Ölçüleri
(Piston Dimensions)

Piston Parça No
(Piston Part No)

Segman Seti
(Ring Set)

Silindir Gömleği
(Liner)

Silindir Kit
(Assembly Set)

Piston - Blok Montaj
Yüksekliği
(Piston - Block
Assembly Height)

İmalatçı (Manufacturer):
NISSAN-RENAULT
Çap (Diameter): Ø 77
FM Grup No: 7165

A : 40.400
B- : 1.580
C1 : 2.040
D : 66.300
E : 11.000

87-325800-22
87-71785-STD

87-325806-22
87-71785-0,40

06-325800-00-STD
06-325806-00-0,40 mm

2.000 CKP KVI
1.750 P STD
3.000 CRP STD

+1,04 / +1,14

VJX,VJY,VJZ,TUD5
4 Sil. Benzinli 1527cc
37-42 KW (50-57 PS)
PEUGEOT, NISSAN,
CITROEN İLE ORTAK
MOTOR (With Citroen
Common Engine)
MİCRA, SAXO, XSARA
1994...

Pim : 23 x 60



Piston Özellikleri
(Piston Features)

Yağ Püskürtme Oyuğu
(Oil Jet Cut-Out)
Gözarası Düz
(Flat Eye Gap)





CITROEN - Ø 78,5

87-71789-STD

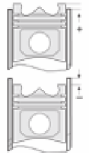
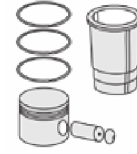
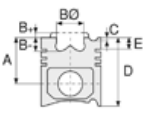

Motor Özellikleri
(Engine Specifications)

İmalatçı (Manufacturer):
CITROEN
Çap (Diameter): Ø 78,5
FM Grup No: 7175

ECS 1.6 VTI EURO 5
4 Sil. Benzinli
85 KW-115 HP
301, C-ELYSEE
2012....

Piston Ölçüleri
(Piston Dimensions)

A : 32.350
B : 1.400
C1 : 2.450
D : 53.750
E : 6.500

Pim: 19,5 x 57





Piston Özellikleri
(Piston Features)

Biyel Koluna Sıkı Geçme
(Close-fit to
Connecting Rod)
Gözarası Konik
(Conical Eye Gap)

Piston Parça No
(Piston Part No)

87-889700-02
87-71789-STD
87-889707-02
87-71789 0,50

Segman Seti
(Ring Set)

06-889700-00-STD
06-889707-00 0,50 mm
1.000  CKP ST
1.200  P F14
2.000  CRP KV1

Silindir Gömleği
(Liner)

Silindir Kit
(Assembly Set)

Piston - Blok Montaj
Yüksekliği
(Piston - Block
Assembly Height)

1,04 / 1,14





PEUGEOT-CITROEN - Ø 83

06-325500-90-STD



Motor Özellikleri
(Engine Specifications)

İmalatçı (Manufacturer):
PEUGEOT-CITROEN
Çap (Diameter): Ø 83
FM Grup No: 1916

XUD9UTF(D8C)
4 Sil. Dizel 1905cc 68
Kw (92 Ps) Tutbo Relay Bus
1.9 TD, Relay Flatbed 1.9 TD
1994...

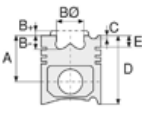

Piston Ölçüleri
(Piston Dimensions)

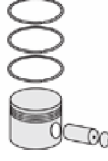

Piston Parça No
(Piston Part No)



Segman Seti
(Ring Set)

06-325500-90-STD
3.500  CKP KV1
2.000  P STD
3.000  CRP STD



Silindir Gömleği
(Liner)

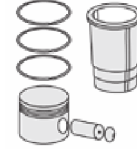

Silindir Kit
(Assembly Set)

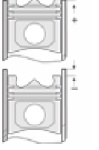

Piston - Blok Montaj
Yüksekliği
(Piston - Block
Assembly Height)





CITROEN - Ø 83

87-70383-STDA



Motor Özellikleri
(Engine Specifications)

İmalatçı (Manufacturer):
CITROEN
Çap (Diameter): Ø 83
FM Grup No: 1902

XU9JA/J1/J2/JAZ/M
4 Sil. Benzinli 1905cc 9,3:1
8v MPi
19 Evasion XU9J1(D6A)
XUPJ2(DFZ), 19 RI XU9J1
(D6A)XUPJ2(DFZ),
19 RI XU9JA(DDZ-DKZ),
19 TRI XU9JA(DDZ-DKZ),
19GTI XU9J1(D6A)XUPJ2
(DFZ), 19GTI XU9JA
(DDZ-DKZ), 19TRI XU9J1
(D6A)XUPJ2(DFZ), BX 19
4WD XU9JA(DDZ-DKZ),
BX 19 4x4 XU9J1(D6A)
XUPJ2(DFZ), ZX Volcane
XU9 JA(D6E) XU9 JAZ
1986 - 1998

Piston Ölçüleri
(Piston Dimensions)

A : 37.500
B- : 8.900
D : 67.500
E : 8.500

Pim: 22 x 66,2



Piston Özellikleri
(Piston Features)

Çelik Plaka
(Steel Strut)
Biyel Koluna Sıkı Geçme
(Close-fit to
Connecting Rod)
Gözarası Düz
(Flat Eye Gap)

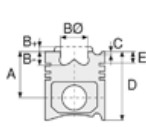

Piston Parça No
(Piston Part No)

87-322400-12
87-70383-STDA



Segman Seti
(Ring Set)

06-322400-90-STD

1.500 CKP IKA
1.500 P STD
4.000 CRP STD



Silindir Gömleği
(Liner)



Silindir Kit
(Assembly Set)

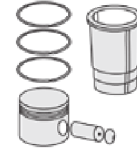

Piston - Blok Montaj
Yüksekliği
(Piston - Block
Assembly Height)

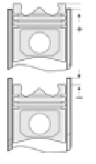



PEUGEOT-CITROEN - Ø 85

87-71796-STD



Motor Özellikleri
(Engine Specifications)

İmalatçı (Manufacturer):
PEUGEOT-CITROEN
Çap (Diameter): Ø 85
FM Grup No: 1904

TD10ATED

4 Sil. Dizel 1998cc 81
Kw (110 Ps) 18:01 Turbo
C5 HDI, JUMPY HDI,
XSARA 2.OHDI
2001...

TD10TD Euro 3

4 Sil. Dizel 1998cc 66
Kw (90Ps) Turbo /
Peugeot ve Fiat ile
ortak motor
(With Peugeot And Fiat
Common Engine)
BERLINGO 2.OHDI,
C5 2.OHDI,
JUMPER 2.OHDI,
XANTIA 2.OHDI,
XSARA 2.OHDI
1998...

G6DB

4 Sil. Dizel 1997cc 100
KW -136 PS C-Max,
FOCUS II 2010...

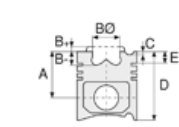

Piston Ölçüleri
(Piston Dimensions)

A : 46.750
B- : 18.300
BØ : 38.000
BX : 2.500
BY : 1.000
C1 : 1.000
D : 80.750
E : 8.400

Pim : 28 x 70



Piston Özellikleri
(Piston Features)

Segman Taşıyıcı
(Ring Carrier)
Yağ Püskürtme Oyuğu
(Oil Jet Cut-Out)
Gözarası Konik
(Conical Eye Gap)



Piston Parça No
(Piston Part No)

87-114700-02
87-71796-STD
87-114708-02
87-71796-060



Segman Seti
(Ring Set)

06-114700-00-STD
06-114708-00-0,60 mm
3.500 CKP KV1
2.000 P STD
3.000 CRP STD



Silindir Gömleği
(Liner)

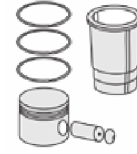

Silindir Kit
(Assembly Set)

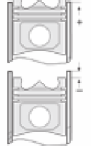

Piston - Blok Montaj
Yüksekliği
(Piston - Block
Assembly Height)

1,25 mm Conta ile
(With Gasket)
+0,55 / +0,60
1,30 mm Conta ile
(With Gasket)
+0,61 / +0,65
1,35 mm Conta ile
(With Gasket)
+0,66 / +0,70
1,40 mm Conta ile
(With Gasket)
+0,71 / +0,75





CITROEN - Ø 93

06-147300-90-STD



Motor Özellikleri
(Engine Specifications)

İmalatçı (Manufacturer):
CITROEN

Çap (Diameter): Ø 93
FM Grup No: 1903

4 Sil. Dizel 2500cc
C25, C35, CX 2500 D
1995....

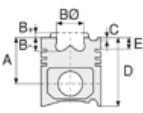

Piston Ölçüleri
(Piston Dimensions)

Piston Özellikleri
(Piston Features)

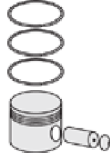

Piston Parça No
(Piston Part No)



Segman Seti
(Ring Set)

06-147300-90-STD

2.000 CKP KV1
2.000 P STD
4.000 CRP STD



Silindir Gömleği
(Liner)

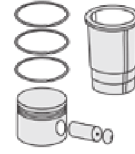

Silindir Kit
(Assembly Set)

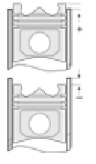

Piston - Blok Montaj
Yüksekliği
(Piston - Block
Assembly Height)



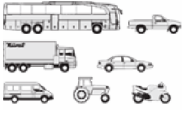

Motor Özellikleri
(Engine Specifications)

İmalatçı (Manufacturer):
Renault-Fiat-Opel-Iveco
LKW-Peugeot-Citroen
Çap (Diameter): 94,4
FM Grup No: 1909

S9W700-702

4 Sil. Dizel 2800cc
75 Kw (102 PS) 18,5:1
SOFIM Turbo Intercooled
/ Motor No: 2572280 -->
MASTER 2.8 TDI
2001 - 2003

8140.23.2585/

8140.43.2585

4 Sil. Dizel 2800cc
85 Kw (115 PS) 18,5:1
Sofim Turbo Intercooled
Ducato 2.8 TD
1996....

SOFIM Turbo

4 Sil. Dizel 2798cc
76 Kw (103 PS) 18,5:1
SOFIM Turbo Intercooled
Euro 2
Motor No: 2572280 -->
MOVANO 2,8 TD
1996....

**8140.23.2585/8140.
43.2585**

4 Sil. Dizel 2800cc
85 Kw (115 PS) 18,5:1
SOFIM Turbo Intercooled
Motor No: 2572280 -->
49.10, 49.12, M14
MINIBUS,
TURBO DAILY 35.12
1999 - 2003

8140.23.2585/

8140.43.2585

4 Sil. Dizel 2800cc
75 KW (102 PS) 18,5:1
Sofim, Turbo, Intercool
Boxer 2.8 TD

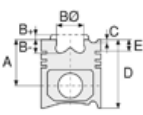

Piston Ölçüleri
(Piston Dimensions)

A : 58.750
B - : 19.400
BØ : 39.500
BX : 3.600
BY : 3.000
D : 87.600
E : 8.850

Pim: 32 x 72



Piston Özellikleri
(Piston Features)

Segman Taşıyıcı
(Ring Carrier)
Soğutma Kanallı
(Coolin Gallery)
Yağ Püskürtme Oyuğu
(Oil Jet Cut-out)
Gözarası Konik
(Conical Eye Gap)

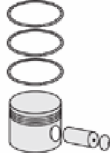

Piston Parça No
(Piston Part No)

87-854800-02
87-70714-STD

87-854806-02
87-70714-040

87-854808-02
87-70714 0,60

87-854800-03
87-70714-STD1
0,20mm Kısa (Short)



Segman Seti
(Ring Set)

06-854800-00-STD
06-854806-00 0,40 mm
06-854808-00 0,60 mm

2.500 CKP KV1
2.000 P F14
2.500 CRP STD



Silindir Gömleği
(Liner)

14-020070-00-D
B : 97.500
L : 167.000
D : 100.900
C : 5.000

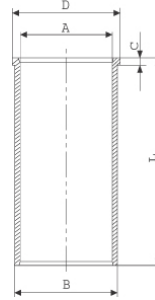

14-020071-00-D
B : 98.000
L : 167.000
D : 101.400
C : 5.000

Dış Çap 0,50mm Farklı
(Outer Diameter
0,50mm Different)

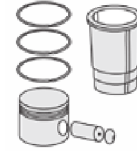

Silindir Kit
(Assembly Set)

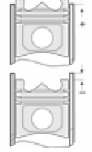

Piston - Blok Montaj
Yüksekliği
(Piston - Block
Assembly Height)

1,20 mm conta ile
(With Notch) +0,40/+0,50

1,30 mm conta ile
(With Notch) +0,51/+0,60

1,40 mm conta ile
(With Notch)+0,61 / +0,70

1,50 mm conta ile
(With Notch)+0,71 / +0,80





Motor Özellikleri
(Engine Specifications)

8140.23.2585/3700
4 Sil. Dizel 2800cc
75 KW (102PS)
JUMPER 2.8 TD

Renault, Fiat, Opel, Iveco
LKW, Peugeot ve Citroen
ile ortak motor (Common
Engine With Renault, Fiat,
Opel, Iveco LKW, Peugeot
and Citroen)

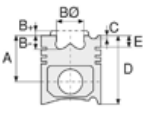

Piston Ölçüleri
(Piston Dimensions)

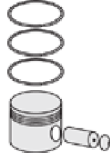

Piston Parça No
(Piston Part No)



Segman Seti
(Ring Set)



Silindir Gömleği
(Liner)

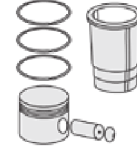

Silindir Kit
(Assembly Set)

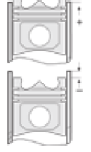

Piston - Blok Montaj
Yüksekliği
(Piston - Block
Assembly Height)





CITROEN-FIAT - Ø 94,4

87-70753-STD



Motor Özellikleri
(Engine Specifications)

İmalatçı (Manufacturer):
CITROEN-FIAT
Çap (Diameter): Ø 94,4
FM Grup No: 1907

8140.63.3700

4 Sil. Dizel 2798cc
64 Kw(87 PS)
Sofim Motor
(Sophim Engine) /
Iveco, Peugeot Ve Fiat İle
Ortak Motor
(With Iveco, Peugeot And
Fiat Common Engine)
JUMPER 2.8 D

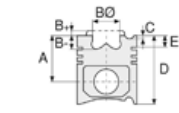

Piston Ölçüleri
(Piston Dimensions)

A : 55.000
B- : 1.700
D : 90.000
E : 7.500

Pim : 32 x 68



Piston Özellikleri
(Piston Features)

Segman Taşıyıcı
(Ring Carrier)
Sert Anotlama
(Hard Anodizing)
Yağ Püskürtme Oyuğu
(Oil Jet Cut-Out)
Göz Arası Konik
(Conical Eye Gap)

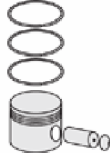

Piston Parça No
(Piston Part No)

87-123300-02
87-70753-STD
87-123306-02
87-70753-040



Segman Seti
(Ring Set)

06-123300-00-STD
06-123306-00-0,40mm
3.000 CKP KVI
2.000 P F14
2.500 CRP GOE



Silindir Gömleği
(Liner)

14-020070-00-D
B : 97.500
L : 167.000
D : 100.900
C : 5.000

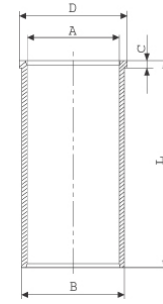

14-020071-00-D
B : 98.000
L : 167.000
D : 101.400
C : 5.000

Dış Çap 0,50mm Farklı
(Outside Diameter
0.50mm Different)

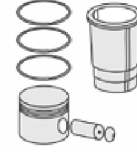

Silindir Kit
(Assembly Set)

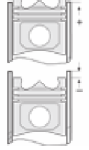

Piston - Blok Montaj
Yüksekliği
(Piston - Block
Assembly Height)

+0,40/+0,50
1.20 mm Conta İle
(1.20 mm With Gasket)

+0,51/+0,60
1.30 mm Conta İle
(1.30 mm With Gasket)

+061/+0,70
1.40 mm Conta ile
(1.40 mm With Gasket)





CITROEN-FIAT - Ø 94,4

87-71797-STD



Motor Özellikleri
(Engine Specifications)

İmalatçı (Manufacturer):
CITROEN-FIAT
Çap (Diameter): Ø 94,4
FM Grup No: 1908

8140.23.2585/3700
4 Sil. Dizel 2798cc 94
Kw (128 PS) 18. 5:1
Sofim TDI C. RAIL /
Iveco, Peugeot Ve
Fiat Ortak Motor
(With Iveco, Peugeot And
Fiat Common Engine)
JUMPER 2.8 HDI
2001...

Piston Ölçüleri
(Piston Dimensions)

A : 58.700
B- : 21.300
BØ : 39.500
BX : 3.600
BY : 3.000
D : 87.600
E : 8.850

Pim : 32 x 72



Piston Özellikleri
(Piston Features)

Segman Taşıyıcı
(Ring Carrier)
Soğutma Kanallı
(Cooling Gallery)
Yağ Püskürtme Oyuğu
(Oil Jet Cut-Out)
Göz Arası Konik
(Conical Eye Gap)

Piston Parça No
(Piston Part No)

87-854800-22
87-71797-STD
87-854806-22
87-71797-0,40
87-854808-22
87-71797-060

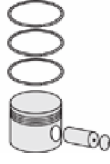

Segman Seti
(Ring Set)

06-854800-00-STD
06-854806-00-0,40 mm
06-854808-00-0,60 mm
2.500 CKP KVI
2.000 P F14
2.500 CRP STD



Silindir Gömleği
(Liner)

14-020070-00-D
B : 97.500
L : 167.000
D : 100.900
C : 5.000

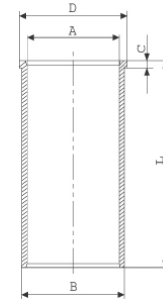

14-020071-00-D
B : 98.000
L : 167.000
D : 101.400
C : 5.000

Dış Çap 0,50mm Farklı
(Outside Diameter
0.50mm Different)

Silindir Kit
(Assembly Set)

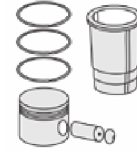

Piston - Blok Montaj
Yüksekliği
(Piston - Block
Assembly Height)

1,20 mm Conta İle
(With Gasket) +0,40/+0,50
1,30 mm Conta İle
(With Gasket) +0,51/+0,60
1,40 mm Conta İle
(With Gasket) +0,61/+0,70
1,50 mm Conta İle
(With Gasket) +0,71/+0,80

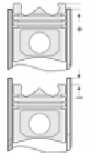



CITROEN - Ø 95,8

87-72900-STD



Motor Özellikleri
(Engine Specifications)

İmalatçı (Manufacturer):
CITROEN
Çap (Diameter): Ø 95,8
FM Grup No: 1923

T3.0 F1C/HDI EURO 5

4 Sil. Dizel 2998cc
156 PS 18:01
Iveco, Peugeot, Fiat
ile ortak motor
(Common Engine With
Iveco, Peugeot, Fiat)
JUMPER, DAİLY

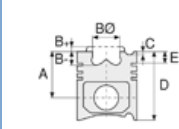

Piston Ölçüleri
(Piston Dimensions)

A : 63.000
B- : 16.000
BØ : 50.500
D : 93.400
E : 9.000

Pim: 36 x 80,9



Piston Özellikleri
(Piston Features)

Segman Taşıyıcı
(Ring Carrier)
Soğutma Kanallı
(Coolin Gallery)
Yağ Püskürtme Oyuğu
(Oil Jet Cut-out)
Gözarası Konik
(Conical Eye Gap)

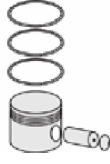

Piston Parça No
(Piston Part No)

87-421600-02
87-72900-STD
87-421606-02
87-72900 0,40



Segman Seti
(Ring Set)

06-421600-00-STD
06-421606-00 0,40 mm
2.500 CKP KV4
2.000 P F14
2.500 CRP F14

Goetze® LKZ-Ring® /
Yağ Segmanı Matkap Delik
(Oil Ring Drill Hole)



Silindir Gömleği
(Liner)

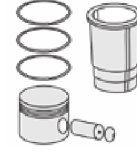

Silindir Kit
(Assembly Set)

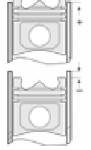

Piston - Blok Montaj
Yüksekliği
(Piston - Block
Assembly Height)





CITROEN-FIAT - Ø 95,8

87-79955-STD

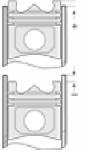
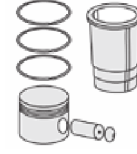
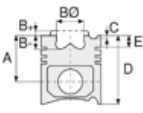

Motor Özellikleri
(Engine Specifications)

İmalatçı (Manufacturer):
CITROEN-FIAT
Çap (Diameter): Ø 95,8
FM Grup No: 4406

T3.0 F1C/HDI EURO 5
4 Sil. Dizel 2998cc 156 Ps
JUMPER, Ducato 3.0

T3.0 F1C/HDI EURO 5
4 Sil. Dizel 2998cc 156 Ps
JUMPER, Ducato 3.0

Piston Ölçüleri
(Piston Dimensions)

A : 63.000
B- : 16.000
BØ : 50.500
D : 93.400
E : 9.000

Pim : 36 x 80,9



Piston Özellikleri
(Piston Features)

Segman Taşıyıcı
(Ring Carrier)
Soğutma Kanallı
(Cooling Gallery)
Yağ Püskürtme Oyuğu
(Oil Jet Cut-Out)
Göz Arası Konik
(Conical Eye Gap)

Piston Parça No
(Piston Part No)

87-421600-32
87-79955-STD
87-421606-32
87-79955-0,40

Segman Seti
(Ring Set)

06-421600-00-STD
06-421606-00-0,40 mm
2.500 CKP KV4
2.000 P F14
2.500 CRP F14
Goetze® LKZ-Ring® /
Yağ Segmanı Matkap Delik
(Oil Ring Drill Hole)

Silindir Gömleği
(Liner)

Silindir Kit
(Assembly Set)

Piston - Blok Montaj
Yüksekliği
(Piston - Block
Assembly Height)

1 Çentik Conta İle
(With 1 Notch Gasket)
0,30 /0,40
2 Çentik Conta İle
(With 2 Notch Gasket)
0,40/0,50
3 Çentik Conta İle
(With 3 Notch Gasket)
0,50/0,60





CONTINENTAL - Ø 50,8

06-821700-00-STD



Motor Özellikleri
(Engine Specifications)

İmalatçı (Manufacturer):
CONTINENTAL
Çap (Diameter): Ø 50,8
FM Grup No: 2001

M62
2 Sil. Dizel
Hava Kompresörü
(Air Compressor)

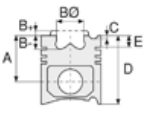

Piston Ölçüleri
(Piston Dimensions)

Piston Özellikleri
(Piston Features)

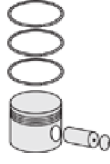

Piston Parça No
(Piston Part No)



Segman Seti
(Ring Set)

06-821700-00-STD

2.385  P STD
2.385  P STD
4.747  P STD



Silindir Gömleği
(Liner)

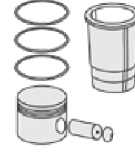

Silindir Kit
(Assembly Set)

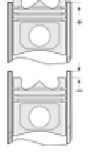

Piston - Blok Montaj
Yüksekliği
(Piston - Block
Assembly Height)





CONTINENTAL - Ø 115,89

06-820000-10-STD



Motor Özellikleri
(Engine Specifications)

İmalatçı (Manufacturer):
CONTINENTAL

Çap (Diameter): Ø 115,89
FM Grup No: 2003

6 Sil. Dizel
M 543 A2

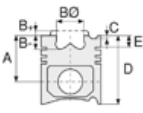

Piston Ölçüleri
(Piston Dimensions)

Piston Özellikleri
(Piston Features)

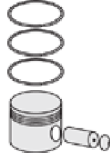

Piston Parça No
(Piston Part No)



Segman Seti
(Ring Set)

06-820000-10-STD

3.160		CRP	KVI
3.160		CRP	KVI
2.385		CRP	STD
4.747		CRP	STD



Silindir Gömleği
(Liner)

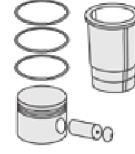

Silindir Kit
(Assembly Set)

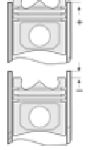

Piston - Blok Montaj
Yüksekliği
(Piston - Block
Assembly Height)





CONTINENTAL - Ø 123,82

87-70403-STD



Motor Özellikleri
(Engine Specifications)

İmalatçı (Manufacturer):
CONTINENTAL
Çap (Diameter): Ø 123,82
FM Grup No: 2004

6 Sil. Dizel
M 62

Piston Ölçüleri
(Piston Dimensions)

A : 92.100
D : 150.800
E : 13.600

Pim: 38,1 x 101,2



Piston Özellikleri
(Piston Features)

Gözarası Düz
(Flat Eye Gap)

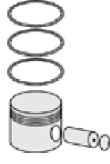

Piston Parça No
(Piston Part No)

87-820700-02
87-70403-STD

87-820707-02
87-70403 0,020"

87-820711-02
87-70403 0,040"

87-820714-02
87-70403 0,060"



Segman Seti
(Ring Set)

06-820700-10-STD
06-820707-10 0,020"
06-820711-10 0,040"
06-820714-10 0,060"

2.385 CRP STD
2.385 P STD
2.385 P STD
6.335 P STD
4.747 P STD



Silindir Gömleği
(Liner)

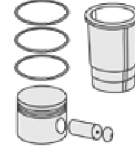

Silindir Kit
(Assembly Set)

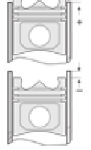

Piston - Blok Montaj
Yüksekliği
(Piston - Block
Assembly Height)





CONTINENTAL - Ø 145,9

87-70405-STD



Motor Özellikleri
(Engine Specifications)

İmalatçı (Manufacturer):
CONTINENTAL
Çap (Diameter): Ø 145,9
FM Grup No: 2006

AV 1790/5B

12 Sil. Benzinli
G244, G256, G259,
G262, M48

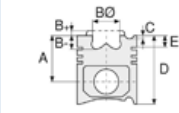

Piston Ölçüleri
(Piston Dimensions)

A : 82.950
C1 : 4.000
D : 124.200
E : 15.000

Pim: 34,93 x 114,4



Piston Özellikleri
(Piston Features)

Gözarası Düz
(Flat Eye Gap)

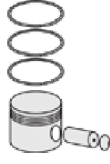

Piston Parça No
(Piston Part No)

87-823100-22
87-70405-STD

87-823105-22
87-70405 0,010"

87-823107-22
87-70405 0,020"

87-823109-22
87-70405 0,030"



Segman Seti
(Ring Set)

06-823100-10-STD
06-823105-10 0,010"
06-823107-10 0,020"
06-823109-10 0,030"

2.385 CRP IKA
2.385 CRP IKA
4.747 CRP STD
4.747 CRP STD



Silindir Gömleği
(Liner)

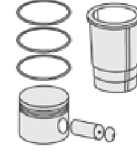

Silindir Kit
(Assembly Set)

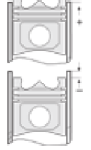

Piston - Blok Montaj
Yüksekliği
(Piston - Block
Assembly Height)





CONTINENTAL - Ø 146,075

87-70409-STD



Motor Özellikleri
(Engine Specifications)

İmalatçı (Manufacturer):
CONTINENTAL
Çap (Diameter): Ø 146,075
FM Grup No: 2007

AVDS 1790
12 Sil. Dizel
M48 A5

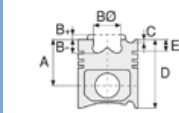

Piston Ölçüleri
(Piston Dimensions)

A : 98.900
B- : 25.390
B : 17.290
BØ : 92.400
C1 : 9.290
C2 : 10.140
D : 170.040

Pim: 54 x 122,55



Piston Özellikleri
(Piston Features)

Segman Taşıyıcı
(Ring Carrier)
Gözarası Konik
(Conical Eye Gap)



Piston Parça No
(Piston Part No)

87-823400-02
87-70409-STD

85-70409 0,10
Segmansız
(Without Segment)

85-70409 0,20
Segmansız
(Without Segment)

85-70409 0,30
Segmansız
(Without Segment)

85-70409 0,40
Segmansız
(Without Segment)

87-823405-02
87-70409 0,010"

87-823407-02
87-70409 0,020"

87-823409-02
87-70409 0,030"

87-823411-02
87-70409 0,040"



Segman Seti
(Ring Set)

06-823400-80-STD
06-823405-80 0,010"
06-823407-80 0,020"
06-823409-80 0,030"
06-823411-80 0,040"

3.226  CK KV1
2.385  CK KV1
2.385  CK KV1
4.747  CRP STD



Silindir Gömleği
(Liner)

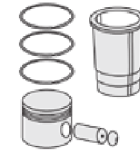

Silindir Kit
(Assembly Set)

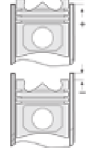

Piston - Blok Montaj
Yüksekliği
(Piston - Block
Assembly Height)





CUMMINS - Ø 80

87-70410-STD



Motor Özellikleri
(Engine Specifications)

İmalatçı (Manufacturer):
CUMMINS
Çap (Diameter): Ø 80
FM Grup No: 2101

Hava Kompresörü
(Air Compressor)

1 Sil. Dizel
145-22, 162-25, 200-26
Fatih Kamyon

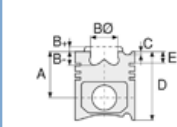

Piston Ölçüleri
(Piston Dimensions)

A : 33.500
D : 55.000
E : 4.000
Pim: 16 x 69,7



Piston Özellikleri
(Piston Features)

Gözarası Düz
(Flat Eye Gap)

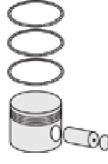

Piston Parça No
(Piston Part No)

87-819500-02
87-70410-STD
87-819507-02
87-70410 050



Segman Seti
(Ring Set)

06-819500-00-STD
06-819507-00 0,50 mm
2.000 P STD
2.000 P STD
4.000 P STD



Silindir Gömleği
(Liner)

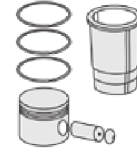

Silindir Kit
(Assembly Set)

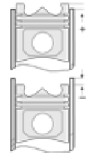

Piston - Blok Montaj
Yüksekliği
(Piston - Block
Assembly Height)





CUMMINS - Ø 80

87-73369-STD



Motor Özellikleri
(Engine Specifications)

İmalatçı (Manufacturer):
CUMMINS
Çap (Diameter): Ø 80
FM Grup No: 2117

**B215/235.20 EURO2
KOMPRESÖR**
(COMPRESSOR)

1 Sil.
BELDE 215 CB,
BELDE 850 RE,
PRO 522, PRO 624,
KOMPRESÖRPROBUS
850 TB/X

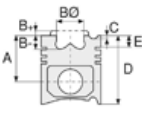

Piston Ölçüleri
(Piston Dimensions)

A : 31.080
D : 64.000
E : 4.500
Pim: 18 x 63



Piston Özellikleri
(Piston Features)

Gözarası Düz
(Flat Eye Gap)

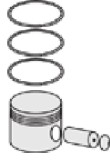

Piston Parça No
(Piston Part No)

87-897900-02
87-73369 STD
87-897907-02
87-73369 0,50



Segman Seti
(Ring Set)

06-897900-00-STD
06-897900-00 0,50 mm
2.500 P STD
2.500 P STD
4.000 P STD



Silindir Gömleği
(Liner)

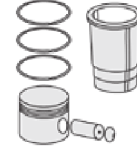

Silindir Kit
(Assembly Set)

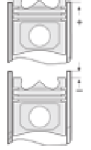

Piston - Blok Montaj
Yüksekliği
(Piston - Block
Assembly Height)





CUMMINS - Ø 102

87-70413-STD



Motor Özellikleri
(Engine Specifications)

İmalatçı (Manufacturer):
CUMMINS
Çap (Diameter): Ø 102
FM Grup No: 2103

6BTAA 5,9

6 Sil. Dizel 5880cc
144Kw (193PS) 16,5:1
200-26 Fatih Kamyon
1991....

Piston Ölçüleri
(Piston Dimensions)

A : 71.535
B - : 18.000
BØ : 63.560
BX : 2.620
D : 105.360
E : 14.360

Pim: 40 x 75,8

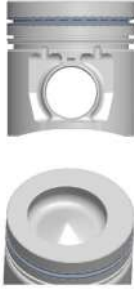

Piston Özellikleri
(Piston Features)

Segman Taşıyıcı
(Ring Carrier)
Göz Arası Konik
(Conical Between Eyes)



Piston Parça No
(Piston Part No)

87-155207-03
87-70413-0501
0,20 mm Kısa (Short)

87-155200-02
87-70413-STD

87-155207-02
87-70413 050

87-155200-03
87-70413-STD1
0,20mm Kısa (Short)



Segman Seti
(Ring Set)

06-155200-10-STD
06-155205-10 0,25 mm
06-155207-10 0,50 mm

3.000 CRP KV1
2.350 P F14
4.000 CRP STD

Goetze® LKZ-Ring®



Silindir Gömleği
(Liner)

14-014530-00-D

B : 104.565
L : 200.000

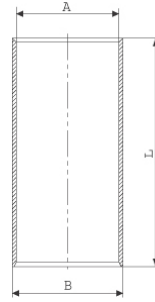

14-014531-00-D

B : 105.065
L : 200.000

Dış Çap 0,50mm Farklı
(Outer Diameter
0,50 mm Different)

14-014532-00-D

B : 105.565
L : 200.000

Dış Çap 1,00mm Farklı
(Outer Diameter
1,00 mm Different)

14-047310-00-D

B : 106.070
L : 204.800
D : 109.000
C : 4.050
F : 0.800

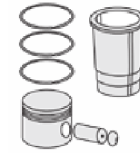
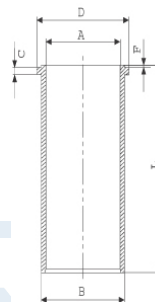

Silindir Kit
(Assembly Set)

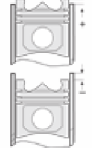

Piston - Blok Montaj
Yüksekliği
(Piston - Block
Assembly Height)

+ 0,33 / + 0,66





Motor Özellikleri
(Engine Specifications)

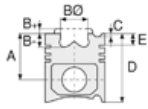

Piston Ölçüleri
(Piston Dimensions)

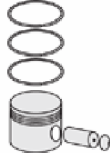

Piston Parça No
(Piston Part No)



Segman Seti
(Ring Set)



Silindir Gömleği
(Liner)

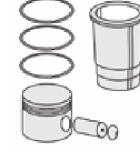

Silindir Kit
(Assembly Set)

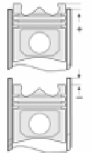

Piston - Blok Montaj
Yüksekliği
(Piston - Block
Assembly Height)

14-047311-00-D

B : 106.570
L : 204.800
D : 109.500
C : 5.050
F : 0.800

Dış Çap 0,50mm Farklı
(Outer Diameter
0,50 mm Different)

14-047312-00-D

B : 107.070
L : 204.800
D : 110.000
C : 5.050
F : 0.800

Dış Çap 1,00mm Farklı
(Outer Diameter
1,00 mm Different)

14-047313-00-D

B : 107.570
L : 204.800
D : 110.500
C : 5.500
F : 0.800

Dış Çap 1,50mm Farklı
(Outer Diameter
1,50 mm Different)





CUMMINS - Ø 102

87-70415-STD



Motor Özellikleri
(Engine Specifications)

İmalatçı (Manufacturer):
CUMMINS
Çap (Diameter): Ø 102
FM Grup No: 2105

4BTA 3,9 Euro 2

4 Sil. Dizel 3920cc
78 Kw (105PS)
110-08 KAMYON,
29+1 BELDE MIDIBUS
1991....

6BT 5,9 Euro 2

6 Sil. Dizel 5880cc
121 Kw (145/162PS)
170-25 KAMYON
1991....

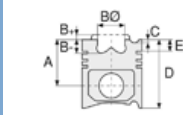

Piston Ölçüleri
(Piston Dimensions)

A : 71.560
B- : 17.700
BØ : 59.120
BX : 5.500
D : 105.360
E : 14.360

Pim: 40 x 75,8



Piston Özellikleri
(Piston Features)

Segman Taşıyıcı
(Ring Carrier)
Göz Arası Konik
(Conical Between Eyes)



Piston Parça No
(Piston Part No)

87-155207-23
87-70415-0501
0,20 mm Kısa (Short)

87-155200-22
87-70415-STD

87-155207-22
87-70415 050

87-155200-23
87-70415-STD1
0,20mm Kısa (Short)



Segman Seti
(Ring Set)

06-155200-10-STD
06-155205-10 0,25 mm
06-155207-10 0,50 mm

3.000 CRP KV1
2.350 P F14
4.000 CRP STD

Goetze® LKZ-Ring®



Silindir Gömleği
(Liner)

14-014530-00-D

B : 104.565
L : 200.000

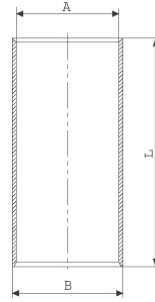

14-014531-00-D

B : 105.065
L : 200.000

Dış Çap 0,50mm Farklı
(Outer Diameter
0,50 mm Different)

14-014532-00-D

B : 105.565
L : 200.000

Dış Çap 1,00mm Farklı
(Outer Diameter
1,00 mm Different)

14-047310-00-D

B : 106.070
L : 204.800
D : 109.000
C : 4.050
F : 0.800

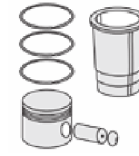
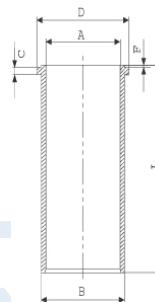

Silindir Kit
(Assembly Set)

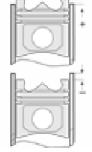

Piston - Blok Montaj
Yüksekliği
(Piston - Block
Assembly Height)

+ 0,33 / + 0,66





CUMMINS - Ø 102

87-70415-STD



Motor Özellikleri
(Engine Specifications)

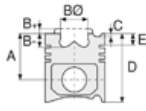

Piston Ölçüleri
(Piston Dimensions)

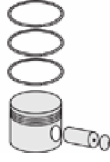

Piston Parça No
(Piston Part No)



Segman Seti
(Ring Set)



Silindir Gömleği
(Liner)

14-047311-00-D

B : 106.570
L : 204.800
D : 109.500
C : 5.050
F : 0.800

Dış Çap 0,50mm Farklı
(Outer Diameter
0,50 mm Different)

14-047312-00-D

B : 107.070
L : 204.800
D : 110.000
C : 5.050
F : 0.800

Dış Çap 1,00mm Farklı
(Outer Diameter
1,00 mm Different)

14-047313-00-D

B : 107.570
L : 204.800
D : 110.500
C : 5.500
F : 0.800

Dış Çap 1,50mm Farklı
(Outer Diameter
1,50 mm Different)

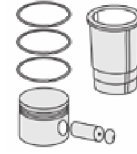

Silindir Kit
(Assembly Set)

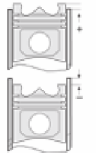

Piston - Blok Montaj
Yüksekliği
(Piston - Block
Assembly Height)





CUMMINS - Ø 102

87-73367-STD



Motor Özellikleri
(Engine Specifications)

İmalatçı (Manufacturer):
Cummins
Çap (Diameter): 102
FM Grup No: 2113

B215/235.20 EURO2

6 Sil. Dizel 5880cc
215/235 PS
BELDE 215 CB,
BELDE 850 RE, PRO 522,
PRO 624, PROBUS 850
TB/X
2003...

Piston Ölçüleri
(Piston Dimensions)

A : 71.785
B- : 22.100
BØ : 51.300
BX : 6.000
BY : 0.500
D : 105.610

Pim: 40 x 83



Piston Özellikleri
(Piston Features)

Segman Taşıyıcı
(Ring Carrier)
Gözarası Konik
(Conical Eye Gap)



Piston Parça No
(Piston Part No)

87-155205-42
87-73367-025

87-155200-42
87-73367-STD

87-155207-42
87-73367 050

87-155200-43
87-73367-STD1
0,20mm Kısa (Short)

87-155200-44
87-73367-STD2
0,40 mm Kısa (Short)



Segman Seti
(Ring Set)

06-155200-10-STD
06-155205-10 0,25 mm
06-155207-10 0,50 mm

3.000 CRP KV1
2.350 P F14
4.000 CRP STD

Goetze® LKZ-Ring®



Silindir Gömleği
(Liner)

14-014530-00-D
B : 104.565
L : 200.000

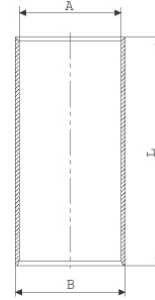

14-014531-00-D
B : 105.065
L : 200.000

Dış Çap 0,50mm Farklı
(Outer Diameter
0,50mm Different)

14-014532-00-D
B : 105.565
L : 200.000

Dış Çap 1,00mm Farklı
(Outer Diameter
1,00mm Different)

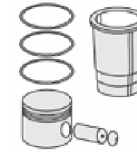

Silindir Kit
(Assembly Set)

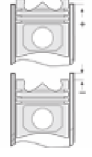

Piston - Blok Montaj
Yüksekliği
(Piston - Block
Assembly Height)

+0,33 / +0,66





Motor Özellikleri
(Engine Specifications)

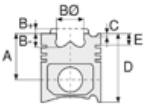

Piston Ölçüleri
(Piston Dimensions)



Piston Parça No
(Piston Part No)



Segman Seti
(Ring Set)



Silindir Gömleği
(Liner)

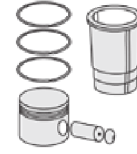

Silindir Kit
(Assembly Set)

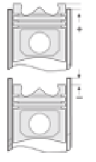

Piston - Blok Montaj
Yüksekliği
(Piston - Block
Assembly Height)

14-047310-00-D
B : 106.070
L : 204.800
D : 109.000
C : 4.050
F : 0.800

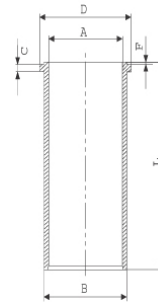

14-047311-00-D
B : 106.570
L : 204.800
D : 109.500
C : 5.050
F : 0.800

Dış Çap 0,50mm Farklı
(Outer Diameter
0,50mm Different)

14-047312-00-D
B : 107.070
L : 204.800
D : 110.000
C : 5.050
F : 0.800

Dış Çap 1,00mm Farklı
(Outer Diameter
1,00mm Different)

14-047313-00-D
B : 107.570
L : 204.800
D : 110.500
C : 5.500
F : 0.800





Motor Özellikleri
(Engine Specifications)

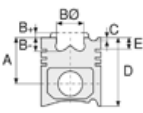

Piston Ölçüleri
(Piston Dimensions)

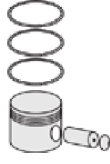

Piston Parça No
(Piston Part No)



Segman Seti
(Ring Set)



Silindir Gömleği
(Liner)

Dış Çap 1,50mm Farklı
(Outer Diameter
1,50mm Different)

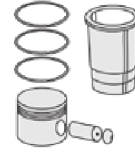

Silindir Kit
(Assembly Set)

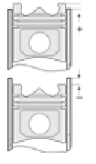

Piston - Blok Montaj
Yüksekliği
(Piston - Block
Assembly Height)





CUMMINS - Ø 102

87-73368-STD

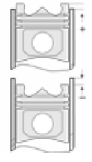
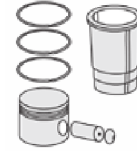
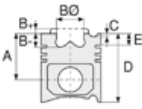

Motor Özellikleri
(Engine Specifications)

İmalatçı (Manufacturer):
Cummins
Çap (Diameter): 102
FM Grup No: 2116

B.160.10 EURO1
6 Sil. Dizel 5880cc
215/235 PS
Turbocharged
FATİH 180, PRO 518,
PRO 617
2002....

Piston Ölçüleri
(Piston Dimensions)

A : 71.620
B- : 20.700
BØ : 54.000
BX : 5.000
BY : 1.000
D : 105.400
E : 14.600

Pim: 40 x 83



Piston Özellikleri
(Piston Features)

Segman Taşıyıcı
(Ring Carrier)
Gözarası Konik
(Conical Eye Gap)

Piston Parça No
(Piston Part No)

87-155200-62
87-73368-STD
87-155207-62
87-73368-050

Segman Seti
(Ring Set)

06-155200-10-STD
06-155205-10 0,25 mm
06-155207-10 0,50 mm

3.000 CRP KV1
2.350 P F14
4.000 CRP STD

Goetze® LKZ-Ring®

Silindir Gömleği
(Liner)

14-014530-00-D
B : 104.565
L : 200.000

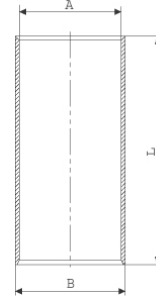

14-014531-00-D
B : 105.065
L : 200.000

Dış Çap 0,50mm Farklı
(Outer Diameter
0,50mm Different)

14-014532-00-D
B : 105.565
L : 200.000

Dış Çap 1,00mm Farklı
(Outer Diameter
1,00mm Different)

14-047310-00-D
B : 106.070
L : 204.800
D : 109.000
C : 4.050
F : 0.800

Silindir Kit
(Assembly Set)

Piston - Blok Montaj
Yüksekliği
(Piston - Block
Assembly Height)





Motor Özellikleri
(Engine Specifications)

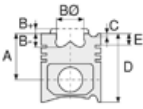

Piston Ölçüleri
(Piston Dimensions)

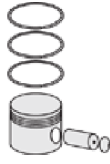

Piston Parça No
(Piston Part No)



Segman Seti
(Ring Set)



Silindir Gömleği
(Liner)

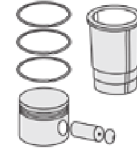

Silindir Kit
(Assembly Set)

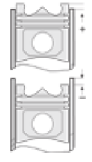

Piston - Blok Montaj
Yüksekliği
(Piston - Block
Assembly Height)

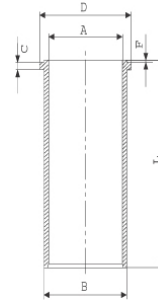

14-047311-00-D

B : 106.570
L : 204.800
D : 109.500
C : 5.050
F : 0.800

Dış Çap 0,50mm Farklı
(Outer Diameter
0,50mm Different)

14-047312-00-D

B : 107.070
L : 204.800
D : 110.000
C : 5.050
F : 0.800

Dış Çap 1,00mm Farklı
(Outer Diameter
1,00mm Different)

14-047313-00-D

B : 107.570
L : 204.800
D : 110.500
C : 5.500
F : 0.800

Dış Çap 1,50mm Farklı
(Outer Diameter
1,50mm Different)





CUMMINS - Ø 102

87-73373-STD

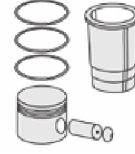
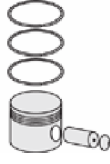
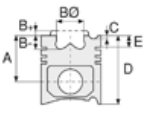

Motor Özellikleri
(Engine Specifications)

İmalatçı (Manufacturer):
Cummins
Çap (Diameter): 102
FM Grup No: 2126

ISF 3.8
4 Sil. Dizel 3759cc
123 KW-167 PS
Endüstriyel, İŞ MAKİNASI
(Industrial, Heavy
Machinery)

Piston Ölçüleri
(Piston Dimensions)

A : 73.900
B- : 18.000
BØ : 54.800
D : 108.900
E : 8.200

Pim: 40 x 82,7



Piston Özellikleri
(Piston Features)

Segman Taşıyıcı
(Ring Carrier)
Soğutma Kanallı
(Coolin Gallery)
Yağ Püskürtme Oyuğu
(Oil Jet Cut-out)
Gözarası Konik
(Conical Eye Gap)

Piston Parça No
(Piston Part No)

87-135200-42
87-73373-STD

Segman Seti
(Ring Set)

06-135200-00-STD
06-135207-00 0,50 mm

3.000  CKP KV1
2.350  P GOE
4.000  CR GOE

Silindir Gömleği
(Liner)

Silindir Kit
(Assembly Set)

Piston - Blok Montaj
Yüksekliği
(Piston - Block
Assembly Height)





CUMMINS - Ø 107

87-73375-STD



Motor Özellikleri
(Engine Specifications)

İmalatçı (Manufacturer):
Cummins
Çap (Diameter): 107
FM Grup No: 2122

QSB 6,7 - QSM 6,7
6 Sil. Dizel 6750cc
97-205Kw/132-279 Ps
İŞ MAKİNASI (Heavy
Machinery)
2007...

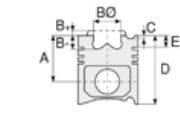

Piston Ölçüleri
(Piston Dimensions)

A : 69.400
B - : 12.800
BØ : 82.400
D : 103.300
E : 8.500

Pim: 40 x 90



Piston Özellikleri
(Piston Features)

Segman Taşıyıcı
(Ring Carrier)
Soğutma Kanallı
(Coolin Gallery)
Yağ Püskürtme Oyuğu
(Oil Jet Cut-out)
Gözarası Konik
(Conical Eye Gap)

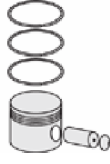

Piston Parça No
(Piston Part No)

87-821000-22
87-73375-STD
87-821007-22
87-73375 0,50



Segman Seti
(Ring Set)

06-821000-00-STD
06-821007-00 0,50 mm
3.000 CR KVI
2.500 CR KVI
3.500 CR GOE



Silindir Gömleği
(Liner)

14-022100-00-D
B : 110.000
L : 202.000
D : 111.500
C : 5.000

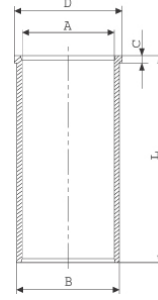

14-022101-00-D
B : 110.500
L : 202.000
D : 112.000
C : 5.500

Dış Çap 0,50 mm Farklı
(Outer Diameter
0,50 mm Different)

14-022102-00-D
B : 111.000
L : 202.000
D : 112.500
C : 6.000

Dış Çap 1,00 mm Farklı
(Outer Diameter
1.00 mm Different)

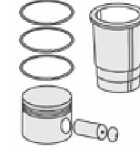

Silindir Kit
(Assembly Set)

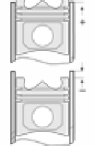

Piston - Blok Montaj
Yüksekliği
(Piston - Block
Assembly Height)

+0,28

+0,52





CUMMINS - Ø 107

87-73376-STD

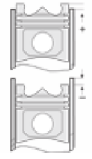
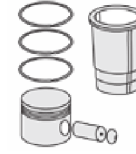
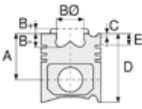

Motor Özellikleri
(Engine Specifications)

İmalatçı (Manufacturer):
Cummins
Çap (Diameter): 107
FM Grup No: 2121

ISB EURO 4
6 Sil. Dizel 258-284
Kw/345-380 Hp
PRO 522, PRO 628,
PRO 827
2007...

Piston Ölçüleri
(Piston Dimensions)

A : 69.400
B - : 19.400
BØ : 59.000
D : 103.300
E : 8.200

Pim: 40 x 90



Piston Özellikleri
(Piston Features)

Segman Taşıyıcı
(Ring Carrier)
Soğutma Kanallı
(Coolin Gallery)
Yağ Püskürtme Oyuğu
(Oil Jet Cut-out)
Gözarası Konik
(Conical Eye Gap)

Piston Parça No
(Piston Part No)

87-821000-02
87-73376-STD
87-821007-00
87-73376 0,50

Segman Seti
(Ring Set)

06-821000-00-STD
06-821007-00 0,50 mm
3.000 CR KV1
2.500 CR KV1
3.500 CR GOE

Silindir Gömleği
(Liner)

14-022100-00-D
B : 110.000
L : 202.000
D : 111.500
C : 5.000

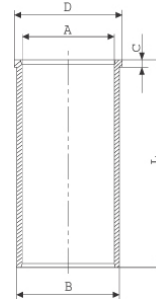

14-022101-00-D
B : 110.500
L : 202.000
D : 112.000
C : 5.500

Dış Çap 0,50 mm Farklı
(Outer Diameter
0,50 mm Different)

14-022102-00-D
B : 111.000
L : 202.000
D : 112.500
C : 6.000

Dış Çap 1,00 mm Farklı
(Outer Diameter
1.00 mm Different)

Silindir Kit
(Assembly Set)

Piston - Blok Montaj
Yüksekliği
(Piston - Block
Assembly Height)

+0,28

+0,52





CUMMINS - Ø 114

86-75012-STD

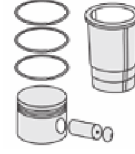
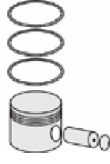
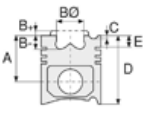

Motor Özellikleri
(Engine Specifications)

İmalatçı (Manufacturer):
Cummins
Çap (Diameter): 114
FM Grup No: 2127

ISL 8.3L
6 Sil. Dizel 380 HP

Piston Ölçüleri
(Piston Dimensions)

A : 74.250
B- : 14.750
BØ : 83.000
C1 : 1.050
D : 104.350
E : 8.430
Pim: 45 x 91



Piston Özellikleri
(Piston Features)

Yağ Püskürtme Oyuğu
(Oil Jet Cut-out)
Gözarası Konik
(Conical Eye Gap)

Piston Parça No
(Piston Part No)

86-75012-STD
86-75012-STD

Segman Seti
(Ring Set)

3.500
3.000
4.050

Silindir Gömleği
(Liner)

Silindir Kit
(Assembly Set)

Piston - Blok Montaj
Yüksekliği
(Piston - Block
Assembly Height)





CUMMINS - Ø 114

87-70416-STD

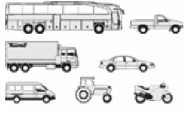

Motor Özellikleri
(Engine Specifications)

İmalatçı (Manufacturer):
Cummins
Çap (Diameter): 114
FM Grup No: 2106

6CT 8,3
6 Sil. Dizel 8267cc
160 Kw (214PS) 17:1
214-17 BELDE OTOBUS
(Town Bus),
220-26 FATİH KAMYON
(Fatih Truck)

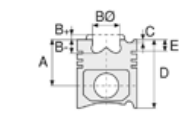

Piston Ölçüleri
(Piston Dimensions)

A : 78.820
B- : 21.800
BØ : 63.000
BX : 5.500
D : 120.320
E : 14.320

Pim: 45 x 91



Piston Özellikleri
(Piston Features)

Çift Segman Taşıyıcı
Gözarası Konik
(Double Ring Carrier
Conical Eye Gap)



Piston Parça No
(Piston Part No)

87-155600-02
87-70416-STD



Segman Seti
(Ring Set)

06-155600-10-STD

3.500 CRP KV1
3.000 P F14
4.000 CR STD

Goetze® LKZ-Ring®



Silindir Gömleği
(Liner)

14-740010-00-WH
B : 125.685
L : 238.370
D : 130.948
C : 123.060
F : 1.250

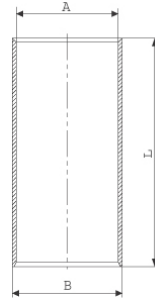

O-RİNG BİLGİ
(O-Ring Information)
50-350476-00/O
1x 120*124*4 FPM

14-746260-10-WH
B : 125.685
L : 238.370
D : 130.948
C : 123.060
F : 1.250

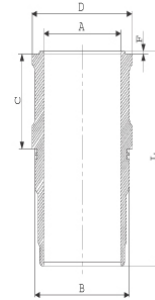

O-RİNG BİLGİ
(O-Ring Information)
50-350476-00/O
1x 120*124*4 FPM

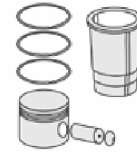

Silindir Kit
(Assembly Set)

89-155600-32-STD
89-70416-STD

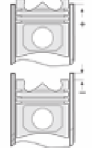

Piston - Blok Montaj
Yüksekliği
(Piston - Block
Assembly Height)

+0,33 / +0,66





Motor Özellikleri
(Engine Specifications)

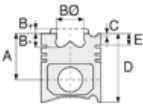

Piston Ölçüleri
(Piston Dimensions)

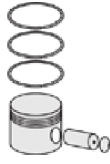

Piston Parça No
(Piston Part No)



Segman Seti
(Ring Set)



Silindir Gömleği
(Liner)

14-745340-00-WH
B: 125.685
L: 238.350
D: 133.000
C: 123.050
F: 1.250

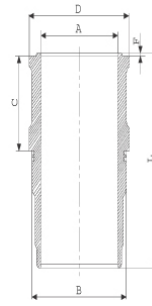

O-RİNG BİLGİ
(O-Ring Information)
50-350476-00/O
1x 120*124*4 FPM

14-740010-00-WH
O-RİNG BİLGİ
(O-Ring Information)
50-350476-00/O
1x 120*124*4 FPM

14-740030-00-WH
B: 125.685
L: 238.370
D: 131.200
C: 124.250
F: 1.250

C:1,20mm uzun
(1,20mm Long)

14-740050-00-WH
B: 125.685
L: 235.370
D: 131.200
C: 124.550
F: 1.250

C:1,50 mm uzun
(1,50mm Long)

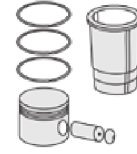

Silindir Kit
(Assembly Set)

89-155600-02-STD
89-70416-STD

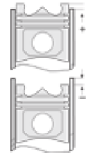

Piston - Blok Montaj
Yüksekliği
(Piston - Block
Assembly Height)





Motor Özellikleri
(Engine Specifications)

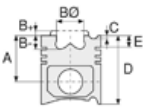

Piston Ölçüleri
(Piston Dimensions)



Piston Parça No
(Piston Part No)



Segman Seti
(Ring Set)



Silindir Gömleği
(Liner)

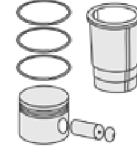

Silindir Kit
(Assembly Set)

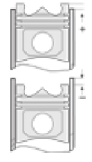

Piston - Blok Montaj
Yüksekliği
(Piston - Block
Assembly Height)

14-745340-00-WH
O-RİNG BİLGİ
(O-Ring Information)
50-350476-00/O
1x 120*124*4 FPM

14-746260-10-WH
O-RİNG BİLGİ
(O-Ring Information)
50-350476-00/O
1x 120*124*4 FPM

14-749630-00-WH
B : 125.685
L : 235.370
D : 130.948
C : 123.039
F : 1.250

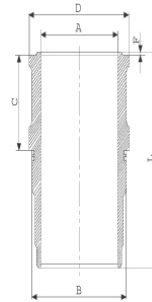

O-RİNG BİLGİ
(O-Ring Information)
50-35047-60/O
1x 120*124*4 FPM

14-749632-00-WH
B : 125.685
L : 235.370
D : 130.948
C : 124.550
F : 1.250

C : 1,50 mm uzun
(1,50mm Long)

14-749633-00-WH
B : 125.685
L : 235.370
D : 130.948
C : 126.050
F : 1.250





Motor Özellikleri
(Engine Specifications)

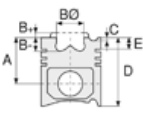

Piston Ölçüleri
(Piston Dimensions)

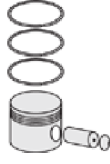

Piston Parça No
(Piston Part No)



Segman Seti
(Ring Set)



Silindir Gömleği
(Liner)

C: 3,00 mm uzun
(3,00mm Long)

14-749640-00-WH
B: 125.685
L: 235.370
D: 131.200
C: 124.250
F: 1.250

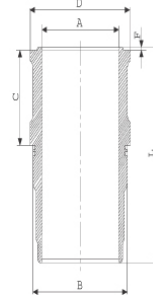

C:1,20 mm uzun
(1,20mm Long)

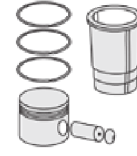

Silindir Kit
(Assembly Set)

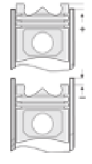

Piston - Blok Montaj
Yüksekliği
(Piston - Block
Assembly Height)





CUMMINS - Ø 114

87-70419-STD



Motor Özellikleri
(Engine Specifications)

İmalatçı (Manufacturer):
Cummins
Çap (Diameter): 114
FM Grup No: 2107

6CTAA 8,3

6 Sil. Dizel 8267cc
194 Kw (263PS) 16:1
2626 FORD CARGO
KAMYON (Ford Cargo
Truck), 270-26
FATİH KAMYON
(Fatih Truck)

Piston Ölçüleri
(Piston Dimensions)

A : 78.820
B- : 25.430
BØ : 60.000
BX : 5.500
D : 120.320
E : 14.320

Pim: 45 x 91,1



Piston Özellikleri
(Piston Features)

Çift Segman Taşıyıcı
Gözarası Konik
(Double Ring Carrier
Conical Eye Gap)

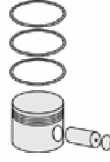

Piston Parça No
(Piston Part No)

87-155600-22
87-70419-STD



Segman Seti
(Ring Set)

06-155600-10-STD

3.500 CRP KV1
3.000 P F14
4.000 CR STD

Goetze® LKZ-Ring®



Silindir Gömleği
(Liner)

14-746260-10-WH
B : 125.685
L : 238.370
D : 130.948
C : 123.060
F : 1.250

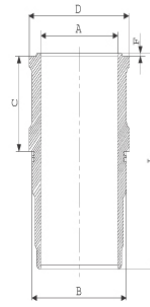

O-RİNG BİLGİ
50-350476-00/0
1x 120*124*4 FPM

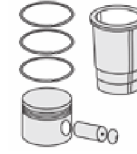

Silindir Kit
(Assembly Set)

89-155600-82-STD
89-70419-STDB

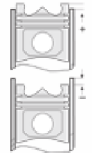

Piston - Blok Montaj
Yüksekliği
(Piston - Block
Assembly Height)

+0,20 / +0,50

14-745340-00-WH
B : 125.685
L : 238.350
D : 133.000
C : 123.050
F : 1.250

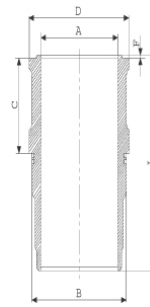

O-RİNG BİLGİ
50-350476-00/0
1x 120*124*4 FPM

89-155600-62-STD
89-70419-STDA





Motor Özellikleri
(Engine Specifications)

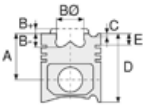

Piston Ölçüleri
(Piston Dimensions)

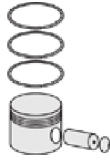

Piston Parça No
(Piston Part No)



Segman Seti
(Ring Set)



Silindir Gömleği
(Liner)

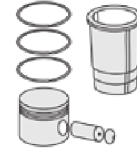

Silindir Kit
(Assembly Set)

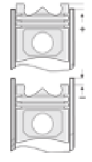

Piston - Blok Montaj
Yüksekliği
(Piston - Block
Assembly Height)

14-740010-00-WH
B: 125.685
L: 238.370
D: 130.948
C: 123.060
F: 1.250

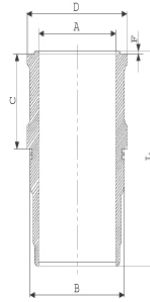

O-RİNG BİLGİ
50-350476-00/0
1x 120*124*4 FPM

14-740020-00-WH
B: 125.685
L: 235.370
D: 130.948
C: 123.039
F: 1.250

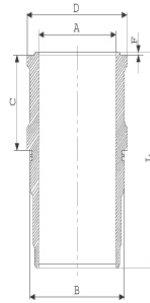

3,00mm Kısa (3,00mm
Short)





Motor Özellikleri
(Engine Specifications)

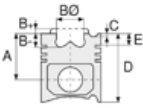

Piston Ölçüleri
(Piston Dimensions)

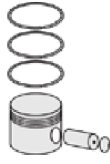

Piston Parça No
(Piston Part No)



Segman Seti
(Ring Set)



Silindir Gömleği
(Liner)

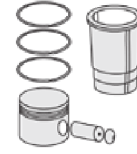

Silindir Kit
(Assembly Set)

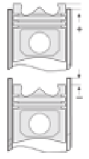

Piston - Blok Montaj
Yüksekliği
(Piston - Block
Assembly Height)

14-740030-00-WH
B : 125.685
L : 238.370
D : 131.200
C : 124.250
F : 1.250

C:1,20mm Uzun
(1,20mm Long)

14-740040-00-WH
B : 125.685
L : 235.370
D : 131.200
C : 124.250
F : 1.250

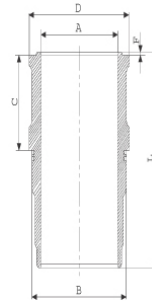

C:1,20mm Uzun
(1,20mm Long)

14-740050-00-WH
B : 125.685
L : 235.370
D : 131.200
C : 124.550
F : 1.250

C:1,50 mm uzun
(1,50mm Long)



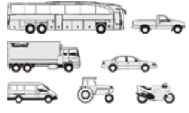

Motor Özellikleri
(Engine Specifications)

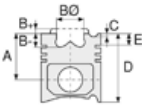

Piston Ölçüleri
(Piston Dimensions)



Piston Parça No
(Piston Part No)



Segman Seti
(Ring Set)



Silindir Gömleği
(Liner)

114-740080-00-WH
B: 125.685
L: 235.370
D: 131.200
C: 124.550
F: 1.250

C:1,50 mm uzun

14-749630-00-WH
B: 125.685
L: 235.370
D: 130.948
C: 123.039
F: 1.250

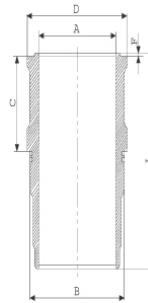

O-RING Bilgi
50-35047-60/O
1x 120*124*4 FPM

14-749632-00-WH
B: 125.685
L: 235.370
D: 130.948
C: 124.550
F: 1.250

C: 1,50 mm uzun
(1,50mm Long)

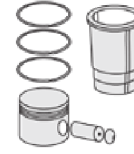

Silindir Kit
(Assembly Set)

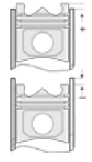

Piston - Blok Montaj
Yüksekliği
(Piston - Block
Assembly Height)





Motor Özellikleri
(Engine Specifications)

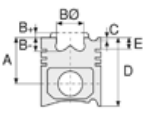

Piston Ölçüleri
(Piston Dimensions)

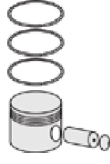

Piston Parça No
(Piston Part No)



Segman Seti
(Ring Set)



Silindir Gömleği
(Liner)

14-749633-00-WH
B : 125.685
L : 235.370
D : 130.948
C : 126.050
F : 1.250

C : 3,00 mm uzun
(1,20mm Long)

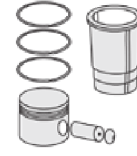

Silindir Kit
(Assembly Set)

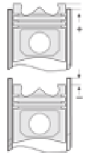

Piston - Blok Montaj
Yüksekliği
(Piston - Block
Assembly Height)



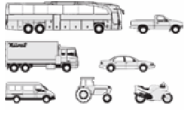

Motor Özellikleri
(Engine Specifications)

İmalatçı (Manufacturer):
Cummins
Çap (Diameter): 114
FM Grup No: 2108

6CTAA EURO1
6 Sil. Dizel 8298cc
160 Kw (214PS) 18:1
PRO 822

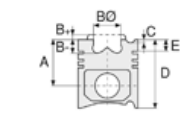

Piston Ölçüleri
(Piston Dimensions)

A : 79.020
B- : 25.000
BØ : 55.950
BX : 10.500
BY : 2.500
D : 120.520
E : 14.520

Pim: 45 x 91,1

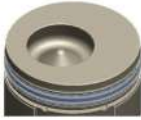

Piston Özellikleri
(Piston Features)

Sert Anotlama
(Hard Anodizing)
Çift Segman Taşıyıcı
Gözarası Konik
(Double Ring Carrier
Conical Eye Gap)



Piston Parça No
(Piston Part No)

87-155600-42
87-70427-STD

87-155600-43
87-70427-STD1
0,20mm Kısa (Short)

87-155600-44
87-70427-STD2
0,40mm Kısa (Short)



Segman Seti
(Ring Set)

06-155600-10-STD

3.500 CRP KV1
3.000 P F14
4.000 CR STD

Goetze® LKZ-Ring®



Silindir Gömleği
(Liner)

14-749630-00-WH
B : 125.685
L : 235.370
D : 130.948
C : 123.039
F : 1.250

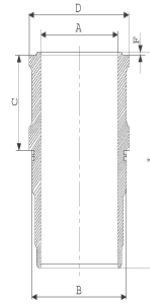

O-RING BİLGİ
(O-Ring Information)
50-35047-60/O
1x 120*124*4 FPM

14-740020-00-WH
B : 125.685
L : 235.370
D : 130.948
C : 123.039
F : 1.250

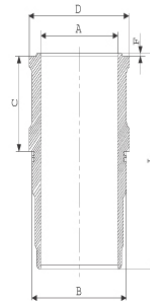

3,00mm Kısa (Short)

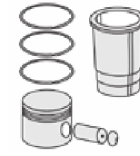

Silindir Kit
(Assembly Set)

89-155600-32-STD
89-70416-STD

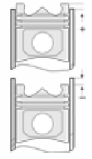

Piston - Blok Montaj
Yüksekliği
(Piston - Block
Assembly Height)

+0,33 / +0,66





Motor Özellikleri
(Engine Specifications)

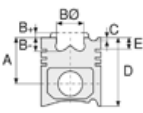

Piston Ölçüleri
(Piston Dimensions)

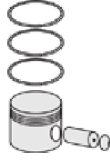

Piston Parça No
(Piston Part No)



Segman Seti
(Ring Set)



Silindir Gömleği
(Liner)

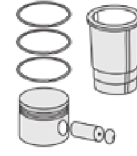

Silindir Kit
(Assembly Set)

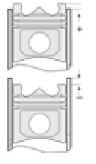

Piston - Blok Montaj
Yüksekliği
(Piston - Block
Assembly Height)

14-740040-00-WH
B : 125.685
L : 235.370
D : 131.200
C : 124.250
F : 1.250

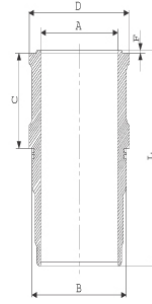

C:1,20mm Uzun (Long)

14-740080-00-WH
B : 125.685
L : 235.370
D : 131.200
C : 124.550
F : 1.250

C:1,50 mm Uzun (Long)





Motor Özellikleri
(Engine Specifications)

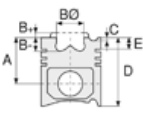

Piston Ölçüleri
(Piston Dimensions)

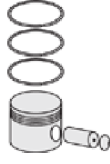

Piston Parça No
(Piston Part No)



Segman Seti
(Ring Set)



Silindir Gömleği
(Liner)

14-749640-00-WH
B: 125.685
L: 235.370
D: 131.200
C: 124.250
F: 1.250

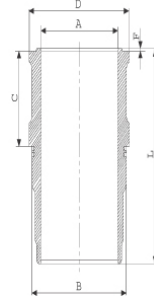

C:1,20 mm Uzun (Long)

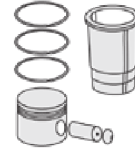

Silindir Kit
(Assembly Set)

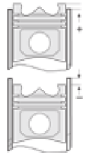

Piston - Blok Montaj
Yüksekliği
(Piston - Block
Assembly Height)



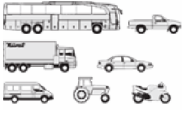

Motor Özellikleri
(Engine Specifications)

İmalatçı (Manufacturer):
Cummins - Ford
Çap (Diameter): 114
FM Grup No: 2109

6CTAA EURO1
6 Sil. Dizel 8298cc
160 Kw (214PS) 17,3:1
PRO 827

Cummins ile Ford ortak
motor
(Common and Ford
Engine With
Cummins)
32X26 Cargo

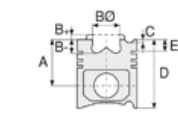

Piston Ölçüleri
(Piston Dimensions)

A : 79.020
B- : 21.000
BØ : 65.310
BX : 5.500
D : 120.520
E : 14.520

Pim: 45 x 91,1



Piston Özellikleri
(Piston Features)

Çift Segman Taşıyıcı
Gözarası Konik
(Double Ring Carrier
Conical Eye Gap)



Piston Parça No
(Piston Part No)

87-155600-62
87-70428-STD
87-155600-63
87-70428-STD1
0,20mm Kısa (Short)
87-155600-64
87-70428-STD2
0,40 mm Kısa (Short)



Segman Seti
(Ring Set)

06-155600-10-STD
3.500 CRP KV1
3.000 P F14
4.000 CR STD
Goetze® LKZ-Ring®



Silindir Gömleği
(Liner)

14-749630-00-WH
B : 125.685
L : 235.370
D : 130.948
C : 123.039
F : 1.250

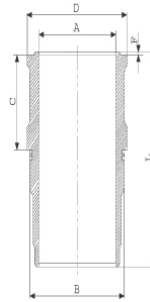

O-RING BİLGİ
(O-Ring Information)
50-35047-60/O
1x 120*124*4 FP

14-740020-00-WH
B : 125.685
L : 235.370
D : 130.948
C : 123.039
F : 1.250

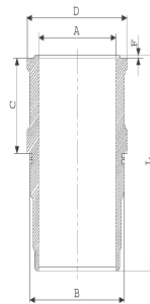

3,00mm Kısa (Short)

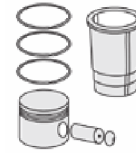

Silindir Kit
(Assembly Set)

89-155600-72-STD
89-70428-STD

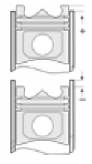

Piston - Blok Montaj
Yüksekliği
(Piston - Block
Assembly Height)

+0,20 / +0,50





Motor Özellikleri
(Engine Specifications)

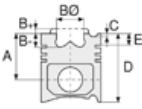

Piston Ölçüleri
(Piston Dimensions)



Piston Parça No
(Piston Part No)



Segman Seti
(Ring Set)



Silindir Gömleği
(Liner)

14-740040-00-WH
B : 125.685
L : 235.370
D : 131.200
C : 124.250
F : 1.250

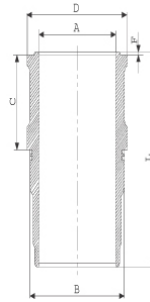

C:1,20mm Uzun (Long)

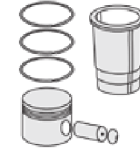

Silindir Kit
(Assembly Set)

89-155600-04-STD
89-70428-STD B

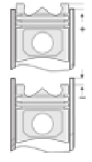

Piston - Blok Montaj
Yüksekliği
(Piston - Block
Assembly Height)

14-740020-00-WH
3,00mm Kısa (Short)

14-740040-00-WH
C:1,20mm Uzun (Long)

14-740080-00-WH
B : 125.685
L : 235.370
D : 131.200
C : 124.550
F : 1.250

C:1,50 mm Uzun (Long)





Motor Özellikleri
(Engine Specifications)

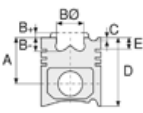

Piston Ölçüleri
(Piston Dimensions)

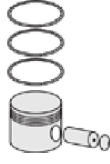

Piston Parça No
(Piston Part No)



Segman Seti
(Ring Set)



Silindir Gömleği
(Liner)

14-749640-00-WH
B: 125.685
L: 235.370
D: 131.200
C: 124.250
F: 1.250

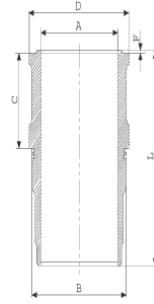

C:1,20mm Uzun (Long)

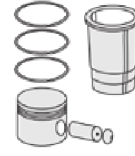

Silindir Kit
(Assembly Set)

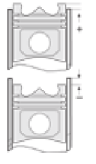

Piston - Blok Montaj
Yüksekliği
(Piston - Block
Assembly Height)





Motor Özellikleri
(Engine Specifications)

İmalatçı (Manufacturer):
Cummins
Çap (Diameter): 114
FM Grup No: 2115

C.260.21 EURO2
6 Sil. Dizel 8268cc
260 SERİSİ OTOBÜSLER
- 2002

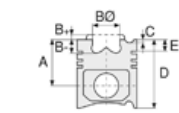

Piston Ölçüleri
(Piston Dimensions)

A : 74.300
B - : 22.000
BØ : 80.300
C1 : 1.000
D : 110.400
E : 10.800

Pim: 45 x 91



Piston Özellikleri
(Piston Features)

Segman Taşıyıcı
(Ring Carrier)
Soğutma Kanallı
(Coolin Gallery)
Yağ Püskürtme Oyuğu
(Oil Jet Cut-out)
Gözarası Konik
(Conical Eye Gap)

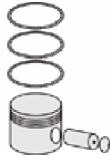

Piston Parça No
(Piston Part No)

87-820800-02
87-73380-STD



Segman Seti
(Ring Set)

06-820800-20-STD

3.500 CR KV1
3.000 P F14
4.000 CR GOE

Goetze® LKZ-Ring®



Silindir Gömleği
(Liner)

14-749630-00 WH
B : 125.685
L : 235.370
D : 130.948
C : 123.039
F : 1.250

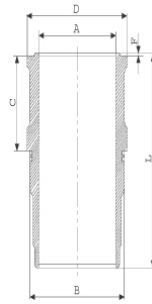

O-RING BİLGİ(O-Ring
Information)
50-35047-60/0
1x 120*124*4 FPM

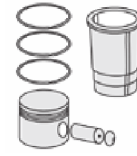

Silindir Kit
(Assembly Set)

89-820800-02-STD
89-73380-STD

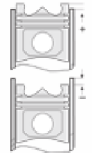

Piston - Blok Montaj
Yüksekliği
(Piston - Block
Assembly Height)

1,70 mm conta
(Notch) +0,15 / +0,48

14-749640-00 WH
B : 125.685
L : 235.370
D : 131.200
C : 124.250
F : 1.250

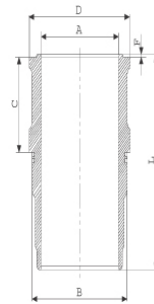

C:1,20 mm Uzun
(C:1,20 mm Long)





CUMMINS - Ø 114

87-73383-STD



Motor Özellikleri
(Engine Specifications)

İmalatçı (Manufacturer):
Cummins
Çap (Diameter): 114
FM Grup No: 2128

QSC 8.3
6 Sil. Dizel
365-447 KW-490-600
HP
320LC-7, CLG 862 III,
CLG 936LC, İŞ MAKİNASI
(Heavy Machinery),
R320LC-9, WA430-6

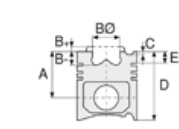

Piston Ölçüleri
(Piston Dimensions)

A : 79.000
B- : 14.500
BØ : 80.700
D : 115.700
E : 11.200

Pim: 45 x 91



Piston Özellikleri
(Piston Features)

Çift Segman Taşıyıcı
Gözarası Konik
(Double Ring Carrier
Conical Eye Gap)

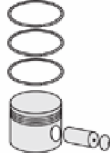

Piston Parça No
(Piston Part No)

87-819600-22
87-73383-STD



Segman Seti
(Ring Set)

06-819600-00-STD

3.500 CRP KV1
3.000 P F14
4.000 CRP STD

Goetze® LKZ-Ring®



Silindir Gömleği
(Liner)

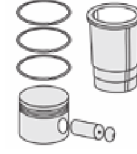

Silindir Kit
(Assembly Set)

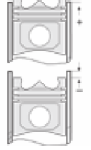

Piston - Blok Montaj
Yüksekliği
(Piston - Block
Assembly Height)





Motor Özellikleri
(Engine Specifications)

İmalatçı (Manufacturer):
Cummins
Çap (Diameter): 114
FM Grup No: 2118

ISLe375 20 Euro2
6 Sil. Dizel 8900cc
276 Kw (375 Ps) 16,6:1
Dongfeng 375, PRO 935

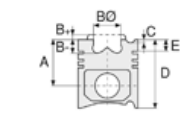

Piston Ölçüleri
(Piston Dimensions)

A : 74.300
B- : 22.300
BØ : 67.700
C1 : 1.000
D : 105.400
E : 8.500

Pim: 45 x 91



Piston Özellikleri
(Piston Features)

Yağ Püskürtme Oyuğu
(Oil Jet Cut-out)
Gözarası Konik
(Conical Eye Gap)



Piston Parça No
(Piston Part No)

87-819600-02
87-75006-STD



Segman Seti
(Ring Set)

06-819600-00-STD

3.500 CRP KV1
3.000 P F14
4.000 CRP STD

Goetze® LKZ-Ring®



Silindir Gömleği
(Liner)

14-022100-00-D
B : 110.000
L : 202.000
D : 111.500
C : 5.000

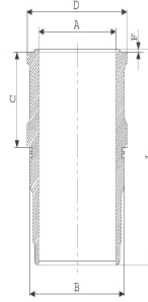

O-RING BİLGİ
(O-Ring Information)
50-35047-60/O
1x 120*124*4 FPM

14-749630-00-WH
O-RING BİLGİ
(O-Ring Information)
50-35047-60/O
1x 120*124*4 FPM

14-749632-00-WH
B : 125.685
L : 235.370
D : 130.948
C : 124.550
F : 1.250

C: 1,50 mm Uzun (Long)

14-749633-00-WH
B : 125.685
L : 235.370
D : 130.948
C : 126.050
F : 1.250

C: 3,00 mm Uzun (Long)

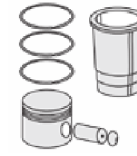

Silindir Kit
(Assembly Set)

89-819600-02-STD
89-75006 STD

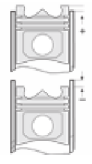

Piston - Blok Montaj
Yüksekliği
(Piston - Block
Assembly Height)

+0,15/+0,48





Motor Özellikleri
(Engine Specifications)

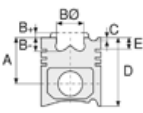

Piston Ölçüleri
(Piston Dimensions)

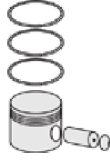

Piston Parça No
(Piston Part No)



Segman Seti
(Ring Set)



Silindir Gömleği
(Liner)

14-749640-00-WH
B : 125.685
L : 235.370
D : 131.200
C : 124.250
F : 1.250

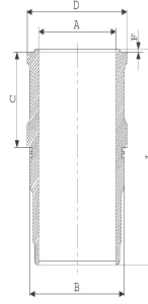

C:1,20 mm Uzun (Long)

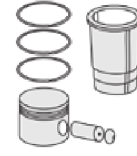

Silindir Kit
(Assembly Set)

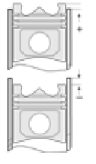

Piston - Blok Montaj
Yüksekliği
(Piston - Block
Assembly Height)





CUMMINS - Ø 114,02

86-75011-STD

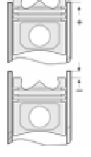
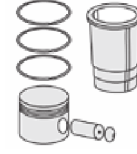
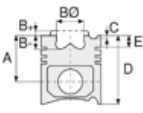

Motor Özellikleri
(Engine Specifications)

İmalatçı (Manufacturer):
Cummins
Çap (Diameter): 114,02
FM Grup No: 2127

QSL 8.3L
6 Sil. Dizel

Piston Ölçüleri
(Piston Dimensions)

A : 74.250
B- : 22.250
BØ : 65.020
C1 : 1.050
D : 104.350
E : 8.430

Pim: 45 x 91



Piston Özellikleri
(Piston Features)

Yağ Püskürtme Oyuğu
(Oil Jet Cut-out)
Gözarası Konik
(Conical Eye Gap)

Piston Parça No
(Piston Part No)

86-75011-STD
86-75011-STD

Segman Seti
(Ring Set)

3.500
3.000
4.050

Silindir Gömleği
(Liner)

Silindir Kit
(Assembly Set)

Piston - Blok Montaj
Yüksekliği
(Piston - Block
Assembly Height)





CUMMINS - Ø 125

14-740120-00-WH



Motor Özellikleri
(Engine Specifications)

İmalatçı (Manufacturer):
Cummins
Çap (Diameter): 125
FM Grup No: 2131

L10
6 Sil. Dizel
224 KW-300 HP 16.0:1
Turbocharged
Samsung (Loder)

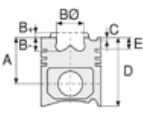

Piston Ölçüleri
(Piston Dimensions)

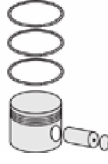

Piston Parça No
(Piston Part No)



Segman Seti
(Ring Set)



Silindir Gömleği
(Liner)

14-740120-00-WH
B : 137.750
L : 239.780
D : 145.970
C : 100.050
F : 1.290

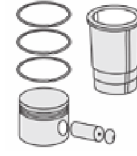
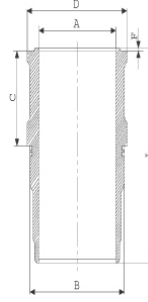

Silindir Kit
(Assembly Set)

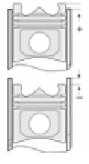

Piston - Blok Montaj
Yüksekliği
(Piston - Block
Assembly Height)





CUMMINS - Ø 125

87-75009-STD



Motor Özellikleri
(Engine Specifications)

İmalatçı (Manufacturer):
Cummins
Çap (Diameter): 125
FM Grup No: 2119

ISM 410 E20 EURO 3
ISM-M11

6 Sil. Dizel 10800cc
300 Kw-410 ps
ISM CM 876E,
ISM CM 875, ISM CM 876,
PRO 1142 EURO 3,
QSMII CM 876
2007...

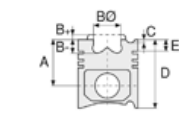

Piston Ölçüleri
(Piston Dimensions)

A : 75.350
B - : 20.000
BØ : 78.300
C1 : 1.400
C2 : 1.400
D : 113.050
E : 6.000

Pim: 54 x 102



Piston Özellikleri
(Piston Features)

Gözarası Konik
(Conical Eye Gap)



Piston Parça No
(Piston Part No)

87-820900-02
87-75009-STD
Çift parçalı piston
(Articulated Piston)



Segman Seti
(Ring Set)

06-820900-20-STD

3.150 CR KVI
3.150 CR KVI
4.000 NT ST



Silindir Gömleği
(Liner)

14-740090-00-WH
B : 137.750
L : 240.000
D : 145.957
C : 15.000
F : 1.250

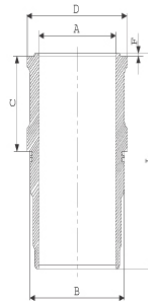

O-RING BİLGİ
(O-Ring Information)
50-35048-50/O
132,5*137*3,50 EPDM

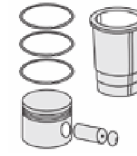

Silindir Kit
(Assembly Set)

89-820900-02-STD
89-75009-STD

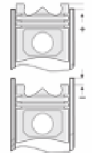

Piston - Blok Montaj
Yüksekliği
(Piston - Block
Assembly Height)

1.80 mm conta(Notch)
+0,05/+0,30

2,00 mm conta(Notch)
+0,15/+0,45





DAF - Ø 75

87-70430-STD

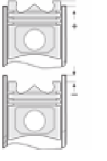
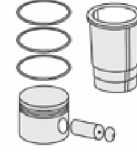
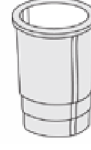
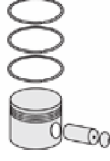
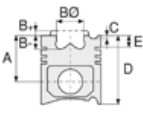

Motor Özellikleri
(Engine Specifications)

İmalatçı (Manufacturer):
DAF
Çap (Diameter): 75
FM Grup No: 2201

HAVA KOMPRESORU
(Air Compressor)
2 Sil. Dizel
DAF 1160 WS
1960...

Piston Ölçüleri
(Piston Dimensions)

A : 28.000
D : 57.000
E : 3.500
Pim: 15 x 50



Piston Özellikleri
(Piston Features)

Göz arası düz
(Flat Eye Gap)

Piston Parça No
(Piston Part No)

87-325400-12
87-70430-STD
87-325405-02
87-70430 025A
87-325407-02
87-70430 050A
87-325409-12
87-70430 0,75A
87-325411-12
87-70430 1,00A

Segman Seti
(Ring Set)

06-325400-30-STD
06-325405-30 0,25 mm
06-325407-30 0,50 mm
06-325409-30 0,75 mm
06-325411-30 1,00 mm
2.000 STD
2.000 STD
4.000 STD

Silindir Gömleği
(Liner)

Silindir Kit
(Assembly Set)

Piston - Blok Montaj
Yüksekliği
(Piston - Block
Assembly Height)

1,35 mm Conta ile
(With Notch) 0,30
1,40 mm Conta ile
(With Notch) 0,40
1,45 mm Conta ile
(With Notch) 0,50





VOLVO - RVI - DAF - ISUZU - Ø 75

87-72205-STD A

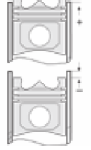
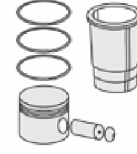
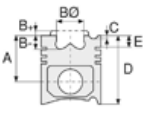

Motor Özellikleri
(Engine Specifications)

Piston Ölçüleri
(Piston Dimensions)

Piston Parça No
(Piston Part No)

Segman Seti
(Ring Set)

Silindir Gömleği
(Liner)

Silindir Kit
(Assembly Set)

Piston - Blok Montaj
Yüksekliği
(Piston - Block
Assembly Height)

İmalatçı (Manufacturer):
Volvo-RVI-DAF-ISUZU
Çap (Diameter): 75
FM Grup No: 8885

A : 31.050
D : 60.000
E : 4.400
Pim: 18 x 63

87-325400-42
87-72205-STD A
87-325405-42
87-72205-025A

06-325400-30-STD
06-325405-30 0,25 mm
06-325407-30 0,50 mm
06-325409-30 0,75 mm
06-325411-30 1,00 mm

1 Sil.
KOMPRESÖR
(Compressor)



87-325407-42
87-72205-050A

2.000 STD
2.000 STD
4.000 STD

Volvo, RVI, DAF ve ISUZU
ile ortak motor (Common
Engine With Volvo, RVI,
DAF And ISUZU)



Piston Özellikleri
(Piston Features)

Gözarası Düz
(Flat Eye Gap)





DAF - Ø 85

06-741200-20-STD



Motor Özellikleri
(Engine Specifications)

İmalatçı (Manufacturer):
DAF
Çap (Diameter): 85
FM Grup No: 2202

HAVA KOMPRESORU
(Air Compressor)
2 Sil. Dizel
DAF 1160, DAF 825

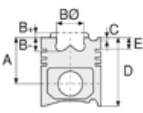

Piston Ölçüleri
(Piston Dimensions)

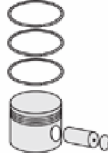

Piston Parça No
(Piston Part No)



Segman Seti
(Ring Set)

06-741200-20-STD
06-741205-20 0,25 mm
06-741207-20 0,50 mm

2.000  STD
2.000  STD
4.000  STD

06-741200-30-STD
06-741205-30 0,25 mm
06-741207-30 0,50 mm
06-741209-30 0,75 mm
06-741211-30 1,00 mm

2.000  P GOE
2.000  P GOE
4.000  P GOE

06-741200-40-STD
06-741205-40 0.25 mm
06-741207-40 0.50 mm

2.000  GOE
2.000  GOE
4.000  GOE



Silindir Gömleği
(Liner)

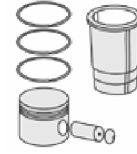

Silindir Kit
(Assembly Set)

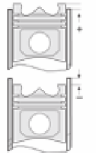

Piston - Blok Montaj
Yüksekliği
(Piston - Block
Assembly Height)





DAF - Ø 85

06-741700-20-STD



Motor Özellikleri
(Engine Specifications)

İmalatçı (Manufacturer):
DAF
Çap (Diameter): 85
FM Grup No: 2203

HAVA KOMPRESORU
(Air Compressor)
2 Sil. Dizel
DAF 1160, DAF 825
1960 - 1982

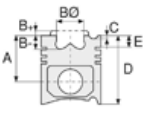

Piston Ölçüleri
(Piston Dimensions)







Piston Parça No
(Piston Part No)



Segman Seti
(Ring Set)

06-741700-20-STD
06-741707-00 0,50 mm

2.000  P STD
2.000  P STD
2.000  P STD
4.747  P STD



Silindir Gömleği
(Liner)

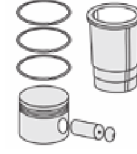

Silindir Kit
(Assembly Set)

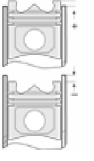

Piston - Blok Montaj
Yüksekliği
(Piston - Block
Assembly Height)





DAF - Ø 100,62

06-164500-20-STD



Motor Özellikleri
(Engine Specifications)

İmalatçı (Manufacturer):
DAF
Çap (Diameter): 100,62
FM Grup No: 2262

DS/DSD575

6 Sil. 5769cc
110 KW (150 PS) 16:1
1600, 1800, 1900
1960 - 1969

DD575

6 Sil. 5760cc
121 KW (165 PS) 16:1
100, 1100, 1600, 900
1975 - 1982

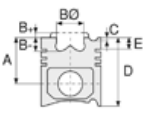

Piston Ölçüleri
(Piston Dimensions)



Piston Parça No
(Piston Part No)



Segman Seti
(Ring Set)

06-164500-20-STD

2.385		CR	STD
2.385			STD
2.385			STD
6.350			STD
6.350			STD



Silindir Gömleği
(Liner)

14-025520-00-DH

B : 105.680
L : 238.800
D : 115.190
C : 12.740

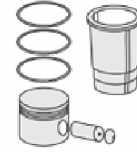
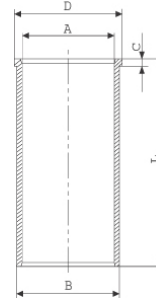

Silindir Kit
(Assembly Set)

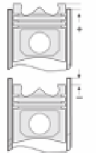

Piston - Blok Montaj
Yüksekliği
(Piston - Block
Assembly Height)





DAF - Ø 100,62

14-025450-00-DH



Motor Özellikleri
(Engine Specifications)

İmalatçı (Manufacturer):
DAF
Çap(Diameter): 100,62
FM GrupNo: 2204

D475,575
6 Sil. Dizel 4769cc
1961 - 1982

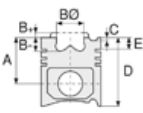

Piston Ölçüleri
(Piston Dimensions)

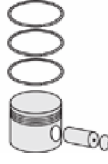

Piston Parça No
(Piston Part No)



Segman Seti
(Ring Set)



Silindir Gömleği
(Liner)

14-025450-00-DH
B : 105.680
L : 210.000
D : 115.191
C : 8.090

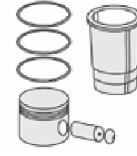
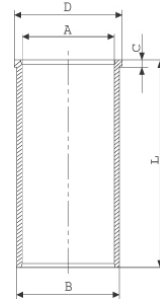

Silindir Kit
(Assembly Set)

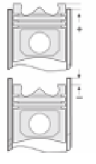

Piston - Blok Montaj
Yüksekliği
(Piston - Block
Assembly Height)





DAF - Ø 104,18

06-741600-20-STD



Motor Özellikleri
(Engine Specifications)

İmalatçı (Manufacturer):
DAF
Çap (Diameter): 85
FM Grup No: 2254

DNS620

6 Sil. Dizel 6240cc
209 Kw (284 HP) 15:01
F1900 SERİSİ
1986 - 1995

**DNT620,DNT133,
DNT 615**

6 Sil. Dizel 6240cc
180 Kw (245 HP) 15:01
F1300 SERİSİ,
F1700 SERİSİ,
F1900 SERİSİ,
F60-180 SERİSİ
1986 - 1995

DNTD620

6 Sil. Dizel 6240cc
209 Kw (284 HP) 15:01
F1100 SERİSİ,
F1300 SERİSİ
1986 - 1995

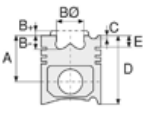

Piston Ölçüleri
(Piston Dimensions)

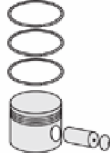

Piston Parça No
(Piston Part No)



Segman Seti
(Ring Set)

06-741600-20-STD

3.000  CR IKA
2.500  CR STD
4.000  CR STD



Silindir Gömleği
(Liner)

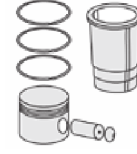

Silindir Kit
(Assembly Set)

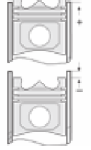

Piston - Blok Montaj
Yüksekliği
(Piston - Block
Assembly Height)





DAF - Ø 104,175

06-179000-20-STD



Motor Özellikleri
(Engine Specifications)

İmalatçı (Manufacturer):
DAF
Çap (Diameter): 104,175
FM Grup No: 2206

DF615

6 Sil. Dizel 6170cc
126 Kw (172PS) 16:1
F 1100 Serisi,
F 1200 Serisi,
F 1300 Serisi,
F 1400 Serisi,
F 1500 Serisi,
F 1600 Serisi,
F 2000 Serisi,
F 2100 Serisi,
F 900 Serisi
1966 - 1973

DT615

6 Sil. Dizel 6170cc
153 Kw (208PS) 16:1
F 1100 Serisi,
F 1300 Serisi,
F 1500 Serisi,
F 1600 Serisi,
F 1700 Serisi,
F 1800 Serisi,
F 2000 Serisi,
F 900 Serisi
1970...

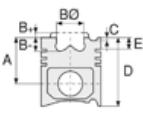

Piston Ölçüleri
(Piston Dimensions)



Piston Parça No
(Piston Part No)



Segman Seti
(Ring Set)

06-179000-20-STD

2.500 CR STD
2.500 STD
2.500 STD
6.000 STD
6.000 STD



Silindir Gömleği
(Liner)

14-025530-00-DH

B : 109.000
L : 239.000
D : 117.000
C : 8.090

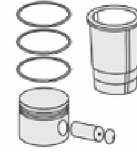
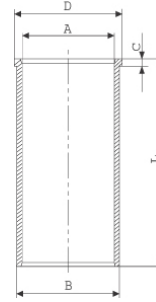

Silindir Kit
(Assembly Set)

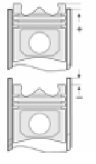

Piston - Blok Montaj
Yüksekliği
(Piston - Block
Assembly Height)





DAF - Ø 118

06-176100-20-STD



Motor Özellikleri
(Engine Specifications)

İmalatçı (Manufacturer):
DAF
Çap (Diameter): 118
FM Grup No: 2207

6 Sil. Dizel
825

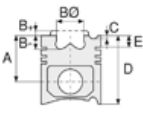

Piston Ölçüleri
(Piston Dimensions)

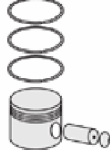

Piston Parça No
(Piston Part No)



Segman Seti
(Ring Set)

06-176100-20-STD

3.000  CR IKA
3.000  CR STD
3.000  STD
6.000  CR STD



Silindir Gömleği
(Liner)

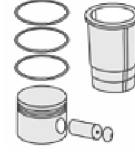

Silindir Kit
(Assembly Set)

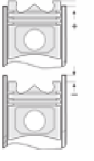

Piston - Blok Montaj
Yüksekliği
(Piston - Block
Assembly Height)





DAF - Ø 118

87-72471-STD



Motor Özellikleri
(Engine Specifications)

İmalatçı (Manufacturer):
DAF
Çap (Diameter): 118
FM Grup No: 2208

DH825

6 Sil. Dizel 8250cc
163 Kw (222PS)
Direkt Enjeksiyon
(Direct Injection)
F 1800 Serisi,
F 2000 Serisi,
F 2100 Serisi,
F 2200 Serisi,
SB2000/5 Serisi,
TB2100 Serisi
1969...

DHB825

6 Sil. Dizel 8250cc
201 Kw (148PS)
Turbocharged
F 2000 Serisi
1969...

DHR825

6 Sil. Dizel 8250cc
204 Kw (150PS)
Turbocharged
F 1800 Serisi,
F 2100 Serisi,
F 2300 Serisi,
SB2000/5 Serisi
1969...

DHTD825

6 Sil. Dizel 8250cc
218 Kw (160PS)
Turbocharged
F 1800 Serisi,
F 2100 Serisi,
F 2300 Serisi,
SB2300/5 Serisi
1969...

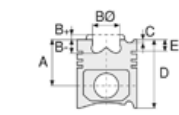

Piston Ölçüleri
(Piston Dimensions)

A : 95.000
B- : 26.250
BØ : 61.000
BX : 3.000
BY : 1.500
D : 152.000
E : 23.000

Pim: 42 x 99



Piston Özellikleri
(Piston Features)

Segman Taşıyıcı
(Ring Carrier)
Çelik Plaka
(Steel Strut)
Gözarası Düz
(Flat Eye Gap)



Piston Parça No
(Piston Part No)

87-182500-02
87-72471-STD



Segman Seti
(Ring Set)

06-182500-20-STD

3.500 CR IKA
3.000 CR STD
3.000 STD
6.000 CR STD



Silindir Gömleği
(Liner)

14-024070-00-DH
B : 123.500
L : 262.000
D : 133.600
C : 10.050

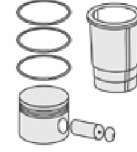
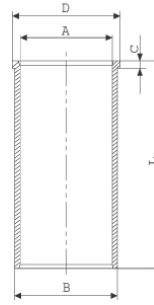

Silindir Kit
(Assembly Set)

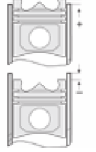

Piston - Blok Montaj
Yüksekliği
(Piston - Block
Assembly Height)

0 / +0,25





DAF - Ø 118

87-72471-STD



Motor Özellikleri
(Engine Specifications)

DHT825
6 Sil. Dizel 8250cc
215 Kw (158PS)
Turbocharged
F 2100 Serisi,
F 2300 Serisi,
TB2100 Serisi

DU825
6 Sil. Dizel 8250cc
216 Kw (159PS)
Turbocharged
F 2200 Serisi
1969...

DHU825
6 Sil. Dizel 8250cc
230 Kw (169PS)
Turbocharged
F 2300 Serisi,
SB2000/5 Serisi
1969...

DHS825
6 Sil. Dizel 8250cc
265 Kw (195PS)
Turbocharged Intercool
F 2500 Serisi,
SB2300/5 Serisi
1969...

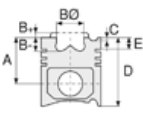

Piston Ölçüleri
(Piston Dimensions)



Piston Parça No
(Piston Part No)



Segman Seti
(Ring Set)



Silindir Gömleği
(Liner)

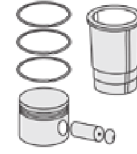

Silindir Kit
(Assembly Set)

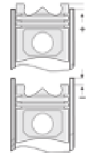

Piston - Blok Montaj
Yüksekliği
(Piston - Block
Assembly Height)

ALT TAKIM
(UNDER CARRIAGE)



EG 700

ANA YATAK
(MAIN BEARING)

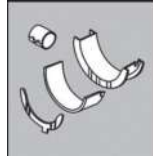

H 005/7-STD

AY YATAK
(THRUST WASHER)

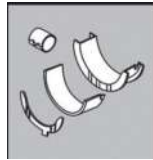

A022/4-STD

KOL YATAK
(ARM BED)

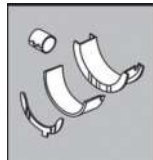

71-4383/6-STD

SİL. KAPAK. CONTA
(CYLINDER HEAD GASKET)



Bn660

ÜST TAKIM
(UPPER SET)



DN660





DAF - Ø 118

87-72476-STD

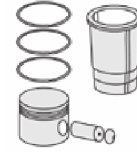
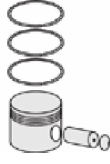
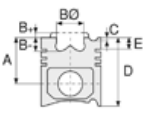

Motor Özellikleri
(Engine Specifications)

İmalatçı (Manufacturer):
DAF
Çap (Diameter): 118
FM Grup No: 2265

PE 288-265 C EURO 3
6 Sil. Dizel 9200cc
228-265 Kw/310-360PS
CF 75.310, CF 75.360
2000...

Piston Ölçüleri
(Piston Dimensions)

A : 88.000
B- : 14.070
BØ : 87.000
D : 132.000
E : 16.000

Pim: 48 x 97



Piston Özellikleri
(Piston Features)

Segman Taşıyıcı
(Ring Carrier)
Yağ Püskürtme Oyuğu
(Oil Jet Cut-out)
Gözarası Konik
(Conical Eye Gap)

Piston Parça No
(Piston Part No)

87-140200-02
87-72476-STD

Segman Seti
(Ring Set)

06-140200-20-STD

3.500 CK KV1
3.000 F14
4.000 CR GOE

Yağ Segmanı Matkap
Delik (Oil Ring Drill
Perforated)

Silindir Gömleği
(Liner)

14-022120-00-DH

B : 123.510
L : 262.200
D : 130.600
C : 6.060

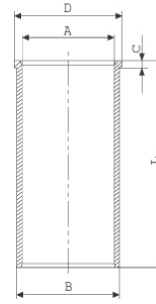

Silindir Kit
(Assembly Set)

Piston - Blok Montaj
Yüksekliği
(Piston - Block
Assembly Height)





DAF - Ø 130

87-70433-STD A



Motor Özellikleri
(Engine Specifications)

İmalatçı (Manufacturer):
DAF
Çap (Diameter): 130
FM Grup No: 2209

DKSB

6 Sil. Dizel 11630cc 15:1
Turbocharged
SB3000 Serisi
1973 - 1989

DKTL

6 Sil. Dizel 11630cc
248 Kw (360PS) 15:1
Turbocharged
MB G Serisi,
MB200/5 Serisi,
SB201/210 Serisi

DKCL

6 Sil. Dizel 11630cc 15:1
direkt püskürtme.
(Direct Spray)
MB200/5 Serisi,
MB230/5 Serisi
1973...

DKFL

6 Sil. Dizel 11630cc 15:1
direkt püskürtme.
(Direct Spray)
MB200/5 Serisi,
MB230/5 Serisi,
S220 Serisi
1973...

DKVL

6 Sil. Dizel 11630cc 15:1
direkt püskürtme.
(Direct Spray)
MB200/5 Serisi,
MB230 Serisi
1973 - 1989

KT191

6 Sil. Dizel 11630cc
256 Kw (340PS) 15:1
Turbocharged Intercool
F80-260 Serisi

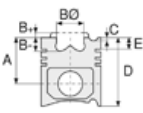

Piston Ölçüleri
(Piston Dimensions)

A : 101.000
B- : 29.100
BØ : 74.600
BX : 3.800
C1 : 4.000
D : 169.500
E : 25.000

Pim: 48 x 111



Piston Özellikleri
(Piston Features)

Segman Taşıyıcı
(Ring Carrier)
Sert Anotlama
(Hard Anodizing)
Yağ Püskürtme Oyuğu
(Oil Jet Cut-out)
Gözarası Düz
(Flat Eye Gap)

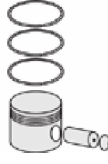

Piston Parça No
(Piston Part No)

87-174100-12
87-70433-STD A



Segman Seti
(Ring Set)

06-174100-20-STD

3.160 CR IKA
3.160 CR STD
3.160 CR STD
6.335 CR STD



Silindir Gömleği
(Liner)

14-021410-00-DH
B : 136.020
L : 288.300
D : 143.600
C : 10.050

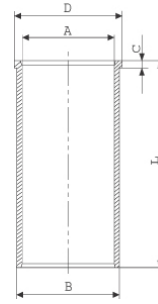

14-021411-00-DH
B : 136.270
L : 288.300
D : 143.600
C : 10.050

Dış Çap 0,25mm Farklı
(Outer Diameter
0,25mm Different)

14-021412-00-DH
B : 136.520
L : 288.300
D : 143.600
C : 10.050

Dış Çap 0,50mm Farklı
(Outer Diameter
0,50mm Different)

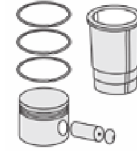

Silindir Kit
(Assembly Set)

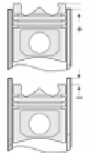

Piston - Blok Montaj
Yüksekliği
(Piston - Block
Assembly Height)

- 0,25 / + 0,25



DAF - Ø 130

87-70433-STDA

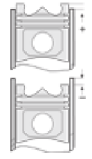
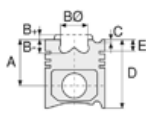

Motor Özellikleri
(Engine Specifications)

Piston Ölçüleri
(Piston Dimensions)

Piston Parça No
(Piston Part No)

Segman Seti
(Ring Set)

Silindir Gömleği
(Liner)

Silindir Kit
(Assembly Set)

Piston - Blok Montaj
Yüksekliği
(Piston - Block
Assembly Height)

DKZ
6 Sil. Dizel 11630cc 15:1
Turbocharged
F3600 Serisi
1984...

DKTD
6 Sil. Dizel 11630cc
256 Kw (340PS) 15:1
Turbocharged
F2800 Serisi,
N2800 Serisi
1974 - 1991

DKT
6 Sil. Dizel 11630cc
286 Kw (388PS) 15:1
Turbocharged
F 2800 Serisi
1974 - 1986

DKSE
6 Sil. Dizel 11630cc
276 Kw (375PS) 15:1
Turbocharged
F 2800 Serisi,
N2800 Serisi
1980 - 1990

DKX
6 Sil. Dizel 11630cc
325 Kw (441PS) 15:1
Turbocharged Intercool
F 3300 Serisi,
N 3300 Serisi
1981 - 1991

DKV
6 Sil. Dizel 11630cc 15:1
Turbocharged
F 2800 Serisi
1983 - 1991

LT160 1160
6 Sil. Dizel 11630cc 15:1
direkt püskürtme.
(Direct Spray)
SB220 Serisi,
SB3000 Serisi
1992...



DAF - Ø 130

87-70433-STD A



Motor Özellikleri
(Engine Specifications)

Lt195 1160
6 Sil. Dizel 11630cc 15:1
direkt püskürtme.
(Direct Spray)
SB3000 Serisi
1992...

LT210 1160
6 Sil. Dizel 11630cc 15:1
direkt püskürtme.
(Direct Spray)
SB3000 Serisi
1992...

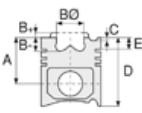

Piston Ölçüleri
(Piston Dimensions)



Piston Parça No
(Piston Part No)



Segman Seti
(Ring Set)



Silindir Gömleği
(Liner)

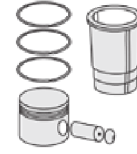

Silindir Kit
(Assembly Set)

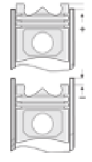

Piston - Blok Montaj
Yüksekliği
(Piston - Block
Assembly Height)

ALT TAKIM CONTA SETİ
(UNDERCARRIAGE GASKET SET)



ANA YATAK
(MAIN BEARING)

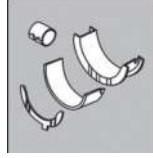

H 005/7-STD

AY YATAK
(THRUST WASHER)

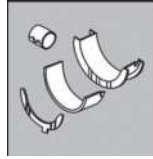

A 023/4-STD

KOL BURCU
(SMALL END BUSH)

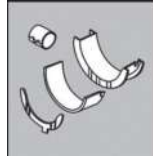

55-3792-SEMİ

55-3793-SEMİ

KOL YATAK
(ARM BED)

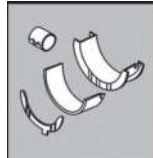

71-3291/6-STD

71-3631/6-STD

SİL. KAPAK. CONTA
(CYLINDER HEAD GASKET)



BL 710

ÜST TAKIM CONTA SETİ
(UPPER SET GASKET SET)



DL 717





DAF - Ø 130

87-70434-STD A



Motor Özellikleri
(Engine Specifications)

İmalatçı (Manufacturer):
DAF
Çap(Diameter): 130
FM GrupNo: 2210

DKZ (Ati)

6 Sil. Dizel 11630cc
367 Kw (498PS) 15:1
Turbocharged Intercool
F 3600 Serisi

DKXE (Ati)

6 Sil. Dizel 11630cc
249 Kw (340PS) 15:1
Turbocharged Intercool
F 2800 Serisi
1985 - 1991

DKX (Ati)

6 Sil. Dizel 11630cc
354 Kw (480PS) 15:1
Turbocharged Intercool
F 3300 Serisi, N 3300
Serisi
1985 - 1991

Piston Ölçüleri
(Piston Dimensions)

A : 101.000
B- : 29.100
BØ : 74.600
BX : 3.800
C1 : 4.000
D : 169.500
E : 25.000

Pim: 52 x 106



Piston Özellikleri
(Piston Features)

Segman Taşıyıcı
(Ring Carrier)
Sert Anotlama
(Hard Anodizing)
Yağ Püskürtme Oyuğu
(Oil Jet Cut-out)
Gözarası Konik
(Conical Eye Gap)

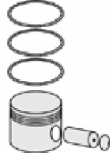

Piston Parça No
(Piston Part No)

87-174100-32
87-70434-STD A



Segman Seti
(Ring Set)

06-174100-20-STD

3.160 CR IKA
3.160 CR STD
3.160 CR STD
6.335 CR STD



Silindir Gömleği
(Liner)

14-021410-00-DH
B : 136.020
L : 288.300
D : 143.600
C : 10.050

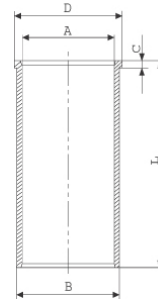

14-021411-00-DH
B : 136.270
L : 288.300
D : 143.600
C : 10.050

Dış Çap 0,25mm Farklı
(Outer Diameter
0,25mm Different)

14-021412-00-DH
B : 136.520
L : 288.300
D : 143.600
C : 10.050

Dış Çap 0,50mm Farklı
(Outer Diameter
0,50mm Different)

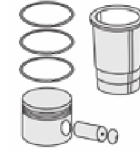

Silindir Kit
(Assembly Set)

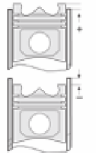

Piston - Blok Montaj
Yüksekliği
(Piston - Block
Assembly Height)

- 0,25 / + 0,25





DAF - Ø 130

87-70434-STD



Motor Özellikleri
(Engine Specifications)

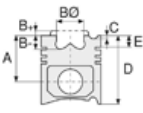

Piston Ölçüleri
(Piston Dimensions)

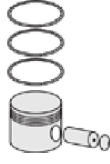

Piston Parça No
(Piston Part No)



Segman Seti
(Ring Set)



Silindir Gömleği
(Liner)

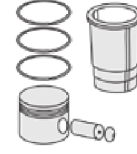

Silindir Kit
(Assembly Set)

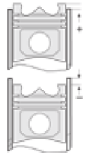

Piston - Blok Montaj
Yüksekliği
(Piston - Block
Assembly Height)

ANA YATAK
(MAIN BEARING)

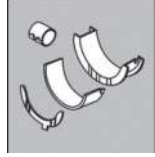

H 005/7-STD

H 022/7-STD

AY YATAK
(THRUST WASHER)

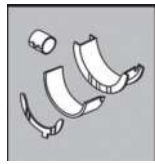

A 023/4-STD

KOL BURCU
(SMALL END BUSH)

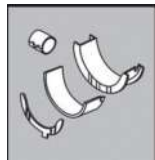

55-3792-SEMİ

KOL YATAK
(ARM BED)

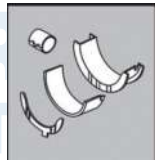

71-3631/6-STD





DAF - Ø 130

87-70435-STDC



Motor Özellikleri
(Engine Specifications)

İmalatçı (Manufacturer):
DAF
Çap (Diameter): 130
FM Grup No: 2211

WS 242 G
6 Sil. Dizel 11622cc
242 Kw (329PS)
Turbocharged Intercool
95 330 FA
1991 - 1993

WS 268 G
6 Sil. Dizel 11622cc
268 Kw (364PS) 14,8:1
95 350 FA, 95 350 FAR,
95 350 FAT, 95 350 FT,
95 360 FA, 95 360 FAD,
95 360 FAR, 95 360 FAT
1960...

WS 295 G
6 Sil. Dizel 11622cc
295 Kw (401PS)
FA, FAD, FAR, FAS, FAT
1990 - 1998

Piston Ölçüleri
(Piston Dimensions)

A : 101.000
B- : 26.610
BØ : 79.000
BX : 5.000
C1 : 0.800
C2 : 1.500
D : 157.000
E : 24.600

Pim: 52 x 106

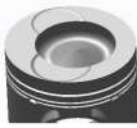

Piston Özellikleri
(Piston Features)

Segman Taşıyıcı
(Ring Carrier)
Sert Anotlama
(Hard Anodizing)
Gözarası Konik
(Conical Eye Gap)

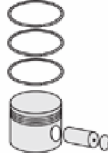

Piston Parça No
(Piston Part No)

87-841500-32
87-70435-STDC



Segman Seti
(Ring Set)

06-841500-20-STD

4.000 CK KV1
3.160 IKA
4.000 CRP STD

Goetze® LKZ-Ring® /
Yağ segmanı matkap
delikli (Oil Ring Drill
Perforated)



Silindir Gömleği
(Liner)

14-021410-00-DH
B : 136.020
L : 288.300
D : 143.600
C : 10.050

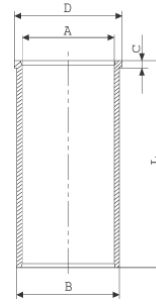

14-021411-00-DH
B : 136.270
L : 288.300
D : 143.600
C : 10.050

Dış Çap 0,25mm Farklı
(Outer Diameter
0,25mm Different)

14-021412-00-DH
B : 136.520
L : 288.300
D : 143.600
C : 10.050

Dış Çap 0,50mm Farklı
(Outer Diameter
0,50mm Different)

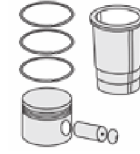

Silindir Kit
(Assembly Set)

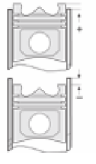

Piston - Blok Montaj
Yüksekliği
(Piston - Block
Assembly Height)

0 / +0,25





DAF - Ø 130

87-70435-STD



Motor Özellikleri
(Engine Specifications)

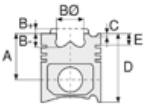

Piston Ölçüleri
(Piston Dimensions)



Piston Parça No
(Piston Part No)



Segman Seti
(Ring Set)



Silindir Gömleği
(Liner)

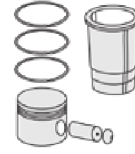

Silindir Kit
(Assembly Set)

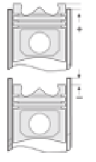

Piston - Blok Montaj
Yüksekliği
(Piston - Block
Assembly Height)

ANA YATAK
(MAIN BEARING)

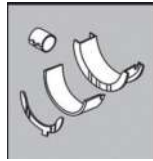

H 005/7-STD

H 022/7-STD

AY YATAK
(THRUST WASHER)

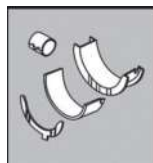

A 023/4-STD

A 142/4-STD

EKSANTRİK YATAK
(ECCENTRIC BEARING)

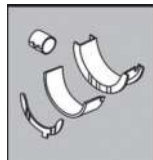

N 095/5-STD

KOL YATAK
(ARM BED)

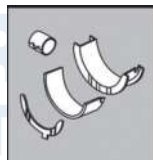

71-3631/6-STD

71-3791/6-STD



FEDERAL-MOGUL
POWERTRAIN
TÜRKİYE



DAF - Ø 130

87-70436-STDC



Motor Özellikleri
(Engine Specifications)

İmalatçı (Manufacturer):
DAF
Çap(Diameter): 130
FM GrupNo: 2212

WS 225

6 Sil. Dizel 11622cc
225 Kw (306PS) 14,5:1
Turbocharged Intercool
95 310 ATI, 95 310 FA,
95 310 FT
1988 - 1991

WS 259

6 Sil. Dizel 11622cc
259 Kw (352PS) 14,5:1
Turbocharged Intercool
95 350 FA, 95 350 FAR,
95 350 FAT, 95 350 FT
1988 - 1991

WS 282

6 Sil. Dizel 11622cc
282 Kw (383PS) 14,8:1
Turbocharged Intercool
ATI, FA, FAR, FAS, FAT, FT,
FTG, FTS, FTT
1988 - 1991

Piston Ölçüleri
(Piston Dimensions)

A : 101.000
B- : 29.740
BØ : 75.000
BX : 5.000
C1 : 0.800
C2 : 1.500
D : 157.000
E : 24.600

Pim: 52 x 106



Piston Özellikleri
(Piston Features)

Segman Taşıyıcı
(Ring Carrier)
Sert Anotlama
(Hard Anodizing)
Gözarası Konik
(Conical Eye Gap)



Piston Parça No
(Piston Part No)

87-841500-42
87-70436-STDC



Segman Seti
(Ring Set)

06-841500-20-STD

4.000 CK KV1
3.160 IKA
4.000 CRP STD

Goetze® LKZ-Ring® /
Yağ segmanı matkap
delikli (Oil Ring Drill
Perforated)



Silindir Gömleği
(Liner)

14-021410-00-DH
B : 136.020
L : 288.300
D : 143.600
C : 10.050

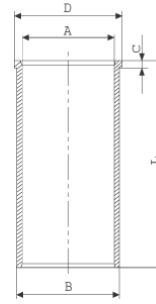

14-021411-00-DH
B : 136.270
L : 288.300
D : 143.600
C : 10.050

Dış Çap 0,25mm Farklı
(Outer Diameter
0,25mm Different)

14-021412-00-DH
B : 136.520
L : 288.300
D : 143.600
C : 10.050

Dış Çap 0,50mm Farklı
(Outer Diameter
0,50mm Different)

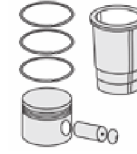

Silindir Kit
(Assembly Set)

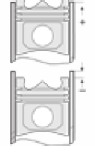

Piston - Blok Montaj
Yüksekliği
(Piston - Block
Assembly Height)

-0,10 / +0,20





DAF - Ø 130

87-70436-STD



Motor Özellikleri
(Engine Specifications)

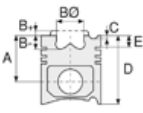

Piston Ölçüleri
(Piston Dimensions)

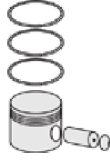

Piston Parça No
(Piston Part No)



Segman Seti
(Ring Set)



Silindir Gömleği
(Liner)

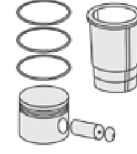

Silindir Kit
(Assembly Set)

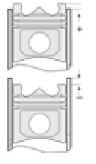

Piston - Blok Montaj
Yüksekliği
(Piston - Block
Assembly Height)

ANA YATAK
(MAIN BEARING)

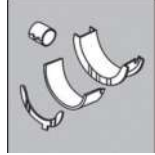

H 005/7-STD

H 022/7-STD

AY YATAK
(THRUST WASHER)

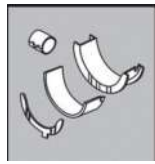

A 023/4-STD

A 142/4-STD

KOL BURCU
(SMALL END BUSH)

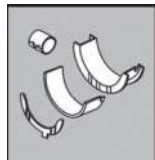

55-3792-SEMİ

55-3793-SEMİ

KOL YATAK
(ARM BED)

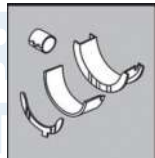

71-3631/6-STD





DAF - Ø 130

87-70437-STDD



Motor Özellikleri
(Engine Specifications)

İmalatçı (Manufacturer):
DAF
Çap(Diameter): 130
FM GrupNo: 2213

WS 242L Euro1
6 Sil. Dizel 11622cc
242 Kw (329PS)
Turbocharged Intercool
85 330 FA
1993...

WS 268L Euro1
6 Sil. Dizel 11622cc
268 Kw (364PS) 16:1
Turbocharged Intercool
85 360 FA, 95 360 FA,
95 360 FAR, 95 360 FAT
1993...

WS 295L Euro1
6 Sil. Dizel 11622cc
295 Kw (401PS) 16:1
Turbocharged Intercool
FA, FAR, FAS, FAT
1993...

WS 315L Euro1
6 Sil. Dizel 11622cc
315 Kw (428PS) 16:1
Turbocharged Intercool
FA, FAD, FAR, FAS, FAT,
FT
1994...

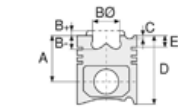

Piston Ölçüleri
(Piston Dimensions)

A : 101.000
B- : 24.750
BØ : 75.000
BX : 5.000
C1 : 0.800
C2 : 1.500
D : 155.000
E : 24.600

Pim: 52 x 105,65



Piston Özellikleri
(Piston Features)

Segman Taşıyıcı
(Ring Carrier)
Gözarası Konik
(Conical Eye Gap)

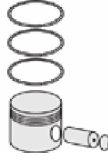

Piston Parça No
(Piston Part No)

87-841500-53
87-70437-STDD1D
0,20mm kısa
(0,20mm Short)

87-841500-52
87-70437-STDD



Segman Seti
(Ring Set)

06-841500-20-STD

4.000 CK KVI
3.160 IKA
4.000 CRP STD

Goetze® LKZ-Ring® /
Yağ segmanı matkap
delikli (Oil Ring Drill
Perforated)



Silindir Gömleği
(Liner)

14-021410-00-DH
B : 136.020
L : 288.300
D : 143.600
C : 10.050

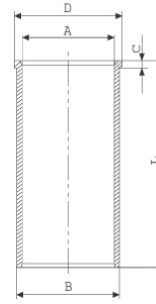

14-021411-00-DH
B : 136.270
L : 288.300
D : 143.600
C : 10.050

Dış Çap 0,25mm Farklı
(Outer Diameter
0,25mm Different)

14-021412-00-DH
B : 136.520
L : 288.300
D : 143.600
C : 10.050

Dış Çap 0,50mm Farklı
(Outer Diameter
0,50mm Different)

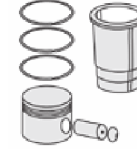

Silindir Kit
(Assembly Set)

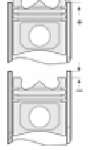

Piston - Blok Montaj
Yüksekliği
(Piston - Block
Assembly Height)

0 / +0,25





DAF - Ø 130

87-70439-STDC



Motor Özellikleri
(Engine Specifications)

İmalatçı (Manufacturer):
DAF
Çap(Diameter): 130
FM GrupNo: 2214

WS 242 Euro2
6 Sil. Dizel
242 Kw (329PS) 16:1
Turbocharged Intercool
85 330 FA
1994...

WS 268 Euro2
6 Sil. Dizel 1163Occ
268 Kw (364PS) 16:1
Turbocharged Intercool
85 360 FA, 95 360 FA,
95 360 FAR, 95 360 FAT
1994...

WS 295
6 Sil. Dizel 1163Occ
295 Kw (401PS) 16:1
Turbocharged Intercool
FA, FAR, FAS, FAT
1994...

WS 315 Euro2
6 Sil. Dizel 1163Occ
315 Kw (428PS) 16:1
Turbocharged Intercool
FA, FAD, FAR, FAS, FAT,
FT
1994...

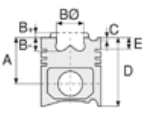

Piston Ölçüleri
(Piston Dimensions)

A : 101.000
B- : 21.150
BØ : 82.000
BX : 5.000
C1 : 0.800
C2 : 1.500
D : 155.000
E : 24.600

Pim: 52 x 105,65



Piston Özellikleri
(Piston Features)

Segman Taşıyıcı
(Ring Carrier)
Gözarası Konik
(Conical Eye Gap)



Piston Parça No
(Piston Part No)

87-841500-62
87-70439-STDC



Segman Seti
(Ring Set)

06-841500-20-STD

4.000 CK KV1
3.160 IKA
4.000 CRP STD

Goetze® LKZ-Ring® /
Yağ segmanı matkap
delikli (Oil Ring Drill
Perforated)



Silindir Gömleği
(Liner)

14-021410-00-DH
B : 136.020
L : 288.300
D : 143.600
C : 10.050

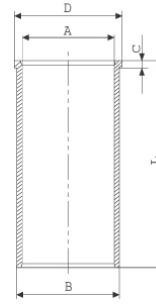

14-021411-00-DH
B : 136.270
L : 288.300
D : 143.600
C : 10.050

Dış Çap 0,25mm Farklı
(Outer Diameter
0,25mm Different)

14-021412-00-DH
B : 136.520
L : 288.300
D : 143.600
C : 10.050

Dış Çap 0,50mm Farklı
(Outer Diameter
0,50mm Different)

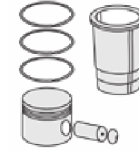

Silindir Kit
(Assembly Set)

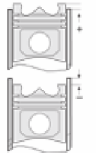

Piston - Blok Montaj
Yüksekliği
(Piston - Block
Assembly Height)

0 / +0,25





DAF - Ø 130

87-72472-STDF



Motor Özellikleri
(Engine Specifications)

İmalatçı (Manufacturer):
DAF
Çap (Diameter): 130
FM Grup No: 2215

XF 250M Euro2

6 Sil. Dizel 12583cc
250 Kw (340PS) 16:1
Turbocharged Intercool
85 340
1998...

XF 315M Euro2

6 Sil. Dizel 12583cc
250 Kw (340PS) 16:1
Turbocharged Intercool
85 430, 95 430, 95 480
1998...

XF 355M Euro2

6 Sil. Dizel 12583cc
250 Kw (340PS) 16:1
Turbocharged Intercool
95 480
1998...

Piston Ölçüleri
(Piston Dimensions)

A : 95.000
B- : 21.750
BØ : 82.000
C1 : 1.000
D : 143.000
E : 20.100

Pim: 52 x 106



Piston Özellikleri
(Piston Features)

Segman Taşıyıcı
(Ring Carrier)
Gözarası Konik
(Conical Eye Gap)



Piston Parça No
(Piston Part No)

87-841500-73
87-72472-STDF
0,20mm Kısa (Short)
87-841500-72
87-72472-STDF



Segman Seti
(Ring Set)

06-841500-20-STD
4.000 CK KVI
3.160 IKA
4.000 CRP STD

Goetze® LKZ-Ring® /
Yağ Segmanı Matkap
Delikli (Oil Ring Drill
Perforated)



Silindir Gömleği
(Liner)

14-020840-00-DH
B : 136.010
L : 288.300
D : 143.600
C : 10.050

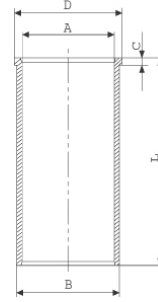

14-021410-00-DH
B : 136.020
L : 288.300
D : 143.600
C : 10.050

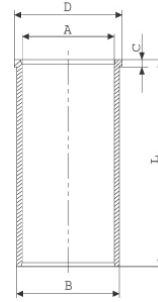

14-021411-00-DH
B : 136.270
L : 288.300
D : 143.600
C : 10.050

Dış Çap 0,25mm Farklı
(Outer Diameter
0,25mm Different)

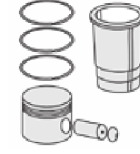

Silindir Kit
(Assembly Set)

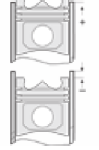

Piston - Blok Montaj
Yüksekliği
(Piston - Block
Assembly Height)

0 / +0,25





DAF - Ø 130

87-72472-STDF



Motor Özellikleri
(Engine Specifications)

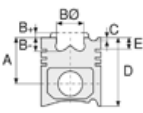

Piston Ölçüleri
(Piston Dimensions)

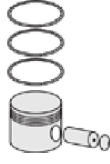

Piston Parça No
(Piston Part No)



Segman Seti
(Ring Set)



Silindir Gömleği
(Liner)

14-021412-00-DH
B : 136.520
L : 288.300
D : 143.600
C : 10.050

Dış Çap 0,50mm Farklı
(Outer Diameter
0,50mm Different)

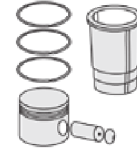

Silindir Kit
(Assembly Set)

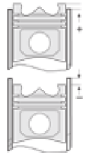

Piston - Blok Montaj
Yüksekliği
(Piston - Block
Assembly Height)





DAF - Ø 130

87-72473-STDB



Motor Özellikleri
(Engine Specifications)

İmalatçı (Manufacturer):
DAF
Çap (Diameter): 130
FM Grup No: 2257

XE C EURO3

6 Sil. Dizel 12583cc
355-390 KW
(480-530 PS)
95.480/95.530, 95.530
2001...

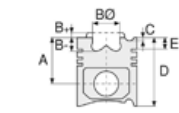

Piston Ölçüleri
(Piston Dimensions)

A : 95.000
B- : 15.680
BØ : 99.600
C1 : 0.700
C2 : 1.000
D : 143.000
E : 20.000

Pim: 52 x 106



Piston Özellikleri
(Piston Features)

Segman Taşıyıcı
(Ring Carrier)
Sert Anotlama
(Hard Anodizing)
Soğutma Kanallı
(Coolin Gallery)
Yağ Püskürtme Oyuğu
(Oil Jet Cut-out)
Burçlu Piston
(Bushing Piston)
Gözarası Konik
(Conical Eye Gap)

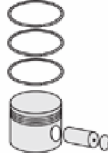

Piston Parça No
(Piston Part No)

87-841500-92
87-72473-STDB



Segman Seti
(Ring Set)

06-841500-20-STD

4.000 CK KV1
3.160 IKA
4.000 CRP STD

Goetze® LKZ-Ring® /
Yağ segmanı matkap
delikli (Oil Ring Drill
Perforated)



Silindir Gömleği
(Liner)

14-020840-00-DH
B : 136.010
L : 288.300
D : 143.600
C : 10.050

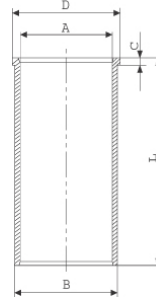

14-021410-00-DH
B : 136.020
L : 288.300
D : 143.600
C : 10.050

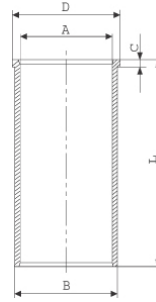

14-021411-00-DH
B : 136.270
L : 288.300
D : 143.600
C : 10.050

Dış Çap 0,25mm Farklı
(Outer Diameter
0,25mm Different)

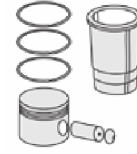

Silindir Kit
(Assembly Set)

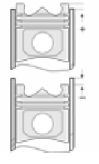

Piston - Blok Montaj
Yüksekliği
(Piston - Block
Assembly Height)

0 / +0,20





DAF - Ø 130

87-72473-STDB



Motor Özellikleri
(Engine Specifications)

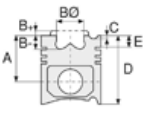

Piston Ölçüleri
(Piston Dimensions)

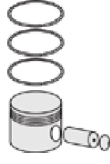

Piston Parça No
(Piston Part No)



Segman Seti
(Ring Set)



Silindir Gömleği
(Liner)

14-021412-00-DH
B : 136.520
L : 288.300
D : 143.600
C : 10.050

Dış Çap 0,50mm Farklı
(Outer Diameter
0,50mm Different)

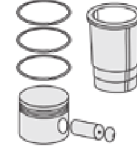

Silindir Kit
(Assembly Set)

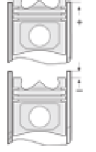

Piston - Blok Montaj
Yüksekliği
(Piston - Block
Assembly Height)





DAF - Ø 130

87-72474-STD



Motor Özellikleri
(Engine Specifications)

İmalatçı (Manufacturer):
BMW
Çap (Diameter): 130
FM Grup No: 2260

XE 280C1 EURO3
6 Sil. Dizel 12583cc
280 Kw (381 PS) 17,4:1
Turbo, Intercooler 24 v
CF 95.380
2001...

XE 315C1 EURO3
6 Sil. Dizel 12583cc
315 Kw (428 PS) 17,4:1
Turbo, Intercooler 24 v
CF 85.430, CF 95.430,
CF 95.480, CF 95.530
1998...

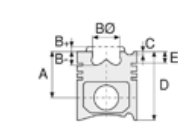

Piston Ölçüleri
(Piston Dimensions)

A : 95.000
B- : 15.440
BØ : 99.600
C1 : 1.000
D : 143.000
E : 20.000

Pim: 52 x 106



Piston Özellikleri
(Piston Features)

Segman Taşıyıcı
(Ring Carrier)
Yağ Püskürtme Oyuğu
(Oil Jet Cut-out)
Gözarası Konik
(Conical Eye Gap)



Piston Parça No
(Piston Part No)

87-841500-02
87-72474-STD



Segman Seti
(Ring Set)

06-841500-20-STD

4.000 CK KVI
3.160 IKA
4.000 CRP STD

Goetze® LKZ-Ring® /
Yağ segmanı matkap
delikli (Oil Ring Drill
Perforated)



Silindir Gömleği
(Liner)

14-021410-00-DH
B : 136.020
L : 288.300
D : 143.600
C : 10.050

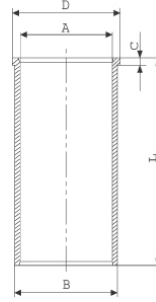

14-021411-00-DH
B : 136.270
L : 288.300
D : 143.600
C : 10.050

Dış Çap 0,25mm Farklı
(Outer Diameter
0,25mm Different)

14-021412-00-DH
B : 136.520
L : 288.300
D : 143.600
C : 10.050

Dış Çap 0,50mm Farklı
(Outer Diameter
0,50mm Different)

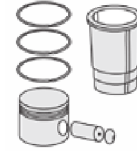

Silindir Kit
(Assembly Set)

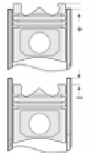

Piston - Blok Montaj
Yüksekliği
(Piston - Block
Assembly Height)





DAF - Ø 130

87-72475-STD

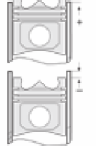
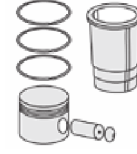
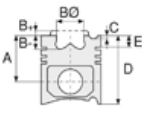

Motor Özellikleri
(Engine Specifications)

İmalatçı (Manufacturer):
DAF
Çap (Diameter): 130
FM Grup No: 2258

XE 280C1 EURO3

6 Sil. Dizel 12583cc
280 Kw(381 PS) 17:1
Turbo, Intercooler 24 v
CF 85.380
1998...

XE 315C1 EURO3

6 Sil. Dizel 12583cc
315 Kw(428 PS)
Turbo, Intercooler 24 v
CF 95.430
1999...

Piston Ölçüleri
(Piston Dimensions)

A : 95.000
B- : 15.440
BØ : 99.600
C1 : 1.000
D : 143.000
E : 20.000

Pim: 52 x 106



Piston Özellikleri
(Piston Features)

Segman Taşıyıcı
(Ring Carrier)
Yağ Püskürtme Oyuğu
(Oil Jet Cut-out)
Gözarası Konik
(Conical Eye Gap)

Piston Parça No
(Piston Part No)

87-841500-22
87-72475-STD

Segman Seti
(Ring Set)

06-841500-20-STD

4.000 CK KVI
3.160 IKA
4.000 CRP STD

Goetze® LKZ-Ring® /
Yağ segmanı matkap
delikli (Oil Ring Drill
Perforated)

Silindir Gömleği
(Liner)

14-021410-00-DH
B : 136.020
L : 288.300
D : 143.600
C : 10.050

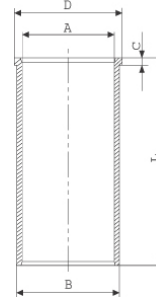

14-021411-00-DH
B : 136.270
L : 288.300
D : 143.600
C : 10.050

Dış Çap 0,25mm Farklı
(Outer Diameter
0,25mm Different)

14-021412-00-DH
B : 136.520
L : 288.300
D : 143.600
C : 10.050

Dış Çap 0,50mm Farklı
(Outer Diameter
0,50mm Different)

Silindir Kit
(Assembly Set)

Piston - Blok Montaj
Yüksekliği
(Piston - Block
Assembly Height)

0/+0,20





Motor Özellikleri
(Engine Specifications)

İmalatçı (Manufacturer):
MITSUBISHI-DAF
Çap (Diameter): Ø 130
FM Grup No: 2266

Paccar MX340S2
Euro 5
6 Sil. Dizel 12900cc
410 / 460 HP SAFIR II,
XF105,CF85,SAFIR,SAFARI

Paccar MX340S2
Euro 5
6 Sil. Dizel 12900cc
410 / 460 HP SAFIR II,
XF105,CF85,SAFIR,SAFARI

Piston Ölçüleri
(Piston Dimensions)

A : 82.000
B- : 17.500
BØ : 90.800
C1 : 0.900
C2 : 2.000
D : 126.000
E : 16.150

Pim : 55 x 106



Piston Özellikleri
(Piston Features)

Segman Taşıyıcı
(Ring Carrier)
Sert Anotlama
(Hard Anodizing)
Soğutma Kanallı
(Cooling Gallery)
Yağ Püskürtme Oyuğu
(Oil Jet Cut-Out)
Burçlu Piston
(Bushing Piston)
Gözarası Konik
(Conical Eye Gap)

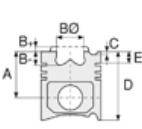

Piston Parça No
(Piston Part No)

87-841700-02
87-72480-STD



Segman Seti
(Ring Set)

06-841700-20-STD
3.000 CKS ST
2.500 F14
3.000 CR GOE
Goetze® LKZ-Ring®
Yağ Segmanı Matkap Delik
(Oil Ring Drill Hole)



Silindir Gömleği
(Liner)

14-451230-20-WH
B : 146.000
L : 268.000
D : 157.600
C : 12.000
F : 0.950
R : 15.000



Silindir Kit
(Assembly Set)

89-841700-02-STD
89-72480-STD

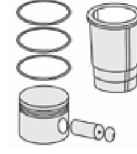

Piston - Blok Montaj
Yüksekliği
(Piston - Block
Assembly Height)

0 / -0,20

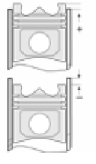

KURUM GİDERME
RİNGLİ (With Scraper
Rings) /O-RING BİLGİ
(O-Ring Information) /
Euro 6 Malzemeli
(With Material)
24-35048-10/O
2x 146*157,4*5 EPDM
1x 146*157,4*5 FPM
1x139 EPDM

14-451230-20-WH
KURUM GİDERME
RİNGLİ (With Scraper
Rings) /O-RING BİLGİ
(O-Ring Information)/
Euro 6 Malzemeli
(With Material)
24-35048-10/O
2x 146*157,4*5 EPDM
1x 146*157,4*5 FPM
1x139 EPDM

14-451231-20-WH
B : 146.000
L : 268.000
D : 157.600
C : 12.260
F : 0.950
R : 15.000

FLANŞ KALINLIĞI
0,25 MM FARKLI
(Flange Thickness
0.25mm Different) /
Euro 6 Malzemeli
(With Material)





Motor Özellikleri
(Engine Specifications)

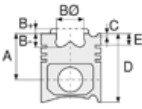

Piston Ölçüleri
(Piston Dimensions)



Piston Parça No
(Piston Part No)



Segman Seti
(Ring Set)



Silindir Gömleği
(Liner)

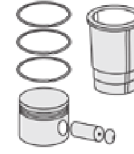

Silindir Kit
(Assembly Set)

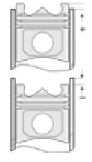

Piston - Blok Montaj
Yüksekliği
(Piston - Block
Assembly Height)

14-451232-20-WH
B : 146.000
L : 268.000
D : 157.600
C : 12.500
F : 0.950
R : 15.000

FLANŞ KALINLIĞI
0,50 MM FARKLI
(Flange Thickness
0.50 mm Different) /
Euro 6 Malzemeli
(With Material)
24-35048-10/O

14-451233-20-WH
B : 146.000
L : 268.000
D : 158.100
C : 12.510
F : 0.950
R : 15.000

FLANŞ KALINLIĞI
(Flange Thickness) +
BOĞAZ ALT ÇAPI
(Centering Diameter
Under Flange) +
FLANŞ ÇAPI
0,50 FARKLI
(Flange Diameter
0.50 Different) +
/ Euro 6 Malzemeli
(With Material)





DAF - Ø 130

87-75504-STD



Motor Özellikleri
(Engine Specifications)

İmalatçı (Manufacturer):
DAF
Çap (Diameter): 130
FM Grup No: 2264

Paccar MX340S2
Euro 5

6 Sil. Dizel 12900cc
410/460 Hp
XF105, CF85, SAFIR,
SAFARI
2010...

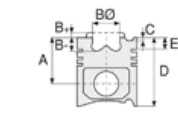

Piston Ölçüleri
(Piston Dimensions)

A : 81.900
B- : 17.500
BØ : 91.000
C1 : 0.800
C2 : 2.000
D : 120.400
E : 16.000

Pim: 55 x 81,9



Piston Özellikleri
(Piston Features)

Soğutma Kanallı
(Coolin Gallery)
Gözarası Konik
(Conical Eye Gap)



Piston Parça No
(Piston Part No)

87-841600-22
87-75504-STD
Monosteel (Çelik Piston)



Segman Seti
(Ring Set)

06-841600-20-STD
4.000 KS KV1
3.160 NT IKA
4.000 KS GOE

Goetze® LKZ-Ring® /
Yağ segmanı matkap
delikli (Oil Ring Drill
Perforated)



Silindir Gömleği
(Liner)

14-451230-20-WH
B : 146.000
L : 268.000
D : 157.600
C : 12.000
F : 0.950
R : 15.000

KURUM GİDERME
RİNGLİ (With Scraper
Rings)
/O-RING BİLGİ
(O-Ring Information) /
Euro 6 Malzemeli
(With Euro 6 Material)
24-35048-10/O
2x 146*157,4*5 EPDM
1x 146*157,4*5 FPM
1x139 EPDM

14-451230-20-WH
KURUM GİDERME
RİNGLİ (With Scraper
Rings) /O-RING BİLGİ/
(O-Ring Information) /
Euro 6 Malzemeli
(With Euro 6 Material)
24-35048-10/O
2x 146*157,4*5 EPDM
1x 146*157,4*5 FPM
1x139 EPDM

14-451231-20-WH
B : 146.000
L : 268.000
D : 157.600
C : 12.260
F : 0.950
R : 15.000

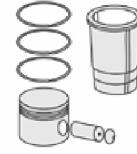

Silindir Kit
(Assembly Set)

89-841600-22-STD
89-75504-STD

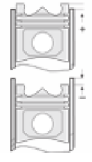

Piston - Blok Montaj
Yüksekliği
(Piston - Block
Assembly Height)

0 / -0,20





DAF - Ø 130

87-75504-STD



Motor Özellikleri
(Engine Specifications)

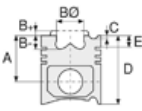

Piston Ölçüleri
(Piston Dimensions)



Piston Parça No
(Piston Part No)



Segman Seti
(Ring Set)



Silindir Gömleği
(Liner)

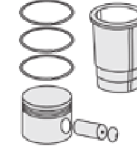

Silindir Kit
(Assembly Set)

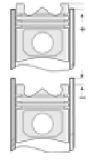

Piston - Blok Montaj
Yüksekliği
(Piston - Block
Assembly Height)

FLANŞ KALINLIĞI
(Flange Width)
0,25MM FARKLI
(0,25mm Different)/
Euro 6 Malzemeli
(With Euro 6 Material)

14-451232-20-WH
B : 146.000
L : 268.000
D : 157.600
C : 12.500
F : 0.950
R : 15.000

FLANŞ KALINLIĞI
(Flange Width)
0,50 MM FARKLI
(0,50mm Different) /
Euro 6 Malzemeli
(With Euro 6 Material)
24-35048-10/0

14-451233-20-WH
B : 146.000
L : 268.000
D : 158.100
C : 12.510
F : 0.950
R : 15.000

FLANŞ KALINLIĞI
(Flange Width)
+BOĞAZ ALT ÇAPI
(Centering Diameter
Under Flange)
+ FLANŞ ÇAPI (Flange
Diameter)
+0,50 FARKLI
(0,50mm Different)
/Euro 6 Malzemeli
(With Euro 6 Material)





DAF - Ø 130

87-75580-STD



Motor Özellikleri
(Engine Specifications)

İmalatçı (Manufacturer):
DAF
Çap (Diameter): 130
FM Grup No: 2267

Paccar MX340S2
Euro 5

6 Sil. Dizel 12900cc
410-460 HP
XF105, CF85, SAFIR,
SAFARI
2013...

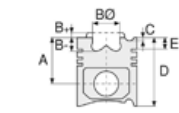

Piston Ölçüleri
(Piston Dimensions)

A : 81.900
B- : 17.500
BØ : 94.800
C1 : 0.800
C2 : 2.000
D : 120.400
E : 16.000

Pim: 55 x 81,9



Piston Özellikleri
(Piston Features)

Soğutma Kanallı
(Coolin Gallery)
Gözarası Konik
(Conical Eye Gap)

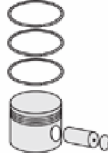

Piston Parça No
(Piston Part No)

87-841600-42
87-75580-STD
Monosteel (Çelik Piston)



Segman Seti
(Ring Set)

06-841600-20-STD
4.000 CKS KV1
3.160 NT IKA
4.000 CKS GOE

Goetze® LKZ-Ring® /
Yağ segmanı matkap
delikli (Oil Ring Drill
Perforated)



Silindir Gömleği
(Liner)

14-451230-20-WH
B : 146.000
L : 268.000
D : 157.600
C : 12.000
F : 0.950
R : 15.000

KURUM GİDERME
RİNGLİ (With Scraper
Rings) / O-RING BİLGİ
(O-Ring Information) /
Euro 6 Malzemeli
(With Euro 6 Material)
24-35048-10/0
2x 146*157,4*5 EPDM
1x 146*157,4*5 FPM
1x139 EPDM

14-451230-20 WH
KURUM GİDERME
RİNGLİ (With Scraper
Rings)
/O-RING BİLGİ
(O-Ring Information) /
Euro 6 Malzemeli
(With Euro 6 Material)
24-35048-10/0
2x 146*157,4*5 EPDM
1x 146*157,4*5 FPM
1x139 EPDM

14-451231-20-WH
B : 146.000
L : 268.000
D : 157.600
C : 12.260
F : 0.950
R : 15.000

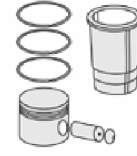

Silindir Kit
(Assembly Set)

89-841700-02-STD
89-72480-STD

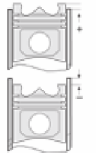

Piston - Blok Montaj
Yüksekliği
(Piston - Block
Assembly Height)

0 / -0,20





DAF - Ø 130

87-75580-STD



Motor Özellikleri
(Engine Specifications)

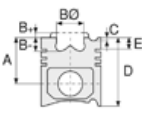

Piston Ölçüleri
(Piston Dimensions)



Piston Parça No
(Piston Part No)



Segman Seti
(Ring Set)



Silindir Gömleği
(Liner)

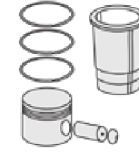

Silindir Kit
(Assembly Set)

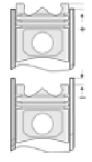

Piston - Blok Montaj
Yüksekliği
(Piston - Block
Assembly Height)

FLANŞ KALINLIĞI
(Flange Width)
0,25MM FARKLI
(0,25mm Different)
/ Euro 6 Malzemeli
(With Euro 6 Material)
14-451232-20-WH
B : 146.000
L : 268.000
D : 157.600
C : 12.500
F : 0.950
R : 15.000

FLANŞ KALINLIĞI
(Flange Width)
0,50MM FARKLI
(0,50mm Different)
/ Euro 6 Malzemeli
(With Euro 6 Material)
24-35048-10/0

14-451233-20-WH
B : 146.000
L : 268.000
D : 158.100
C : 12.510
F : 0.950
R : 15.000

FLANŞ KALINLIĞI
(Flange Width)
+BOĞAZ ALT ÇAPI
(Centering Diameter
Under Flange)
+ FLANŞ ÇAPI
(Flange Diameter)
+0,50 FARKLI
(+0,50 Different)
/ Euro 6 Malzemeli
(With Euro 6 Material)





DAIHATSU - Ø 76

87-70440-STDA

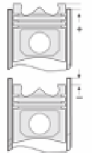
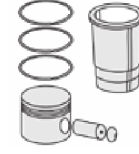
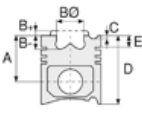

Motor Özellikleri
(Engine Specifications)

İmalatçı (Manufacturer):
DAIHATSU
Çap (Diameter): 76
FM Grup No: 2301

CB 41
3 Sil. Benzinli 993cc
33 KW (45 PS)
OHC
HI JET VAN, PICK UP(885)
1993 - 1996

Piston Ölçüleri
(Piston Dimensions)

A : 28.500
B- : 1.300
BØ : 50.500
C1 : 1.160
C2 : 1.550
D : 60.600
E : 5.000

Pim: 18 x 59,8



Piston Özellikleri
(Piston Features)

Biyel Koluna Sıkı Geçme
(Tight Fit On Connecting
Rod)

Gözarası Düz
(Flat Eye Gap)

Piston Parça No
(Piston Part No)

87-962800-12
87-70440-STDA

87-962805-02
87-70440 025A

87-962807-02
87-70440 050A

Segman Seti
(Ring Set)

06-962800-30-STD
06-962805-30 0,25 mm
06-962807-30 0,50 mm

1.500 CRP IKA
1.500 P STD
2.800 CRP STD

Silindir Gömleği
(Liner)

Silindir Kit
(Assembly Set)

Piston - Blok Montaj
Yüksekliği
(Piston - Block
Assembly Height)





DETROIT DIESEL - Ø 130

14-480640-00-WH

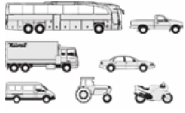

Motor Özellikleri
(Engine Specifications)

İmalatçı (Manufacturer):
DETROIT DIESEL
Çap (Diameter): Ø 130
FM Grup No: 936

60 Serisi Dizel

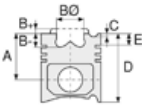

Piston Ölçüleri
(Piston Dimensions)



Piston Parça No
(Piston Part No)



Segman Seti
(Ring Set)



Silindir Gömleği
(Liner)

14-480640-00-WH
B: 146.024
L: 279.323
D: 156.692
C: 9.000
F: 1.190

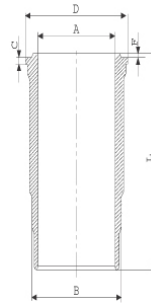

İNDÜKSİYONLU
(INDUCTION)

14-480650-00-WH
B: 146.024
L: 279.323
D: 156.692
C: 9.000
F: 1.190

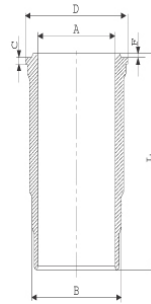

İNDÜKSİYONLU
(INDUCTION)
Flanş Altı 2 o - Ringli
(Under Flange With
2 o - Rings)

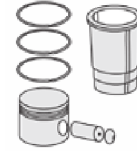

Silindir Kit
(Assembly Set)

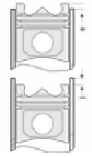

Piston - Blok Montaj
Yüksekliği
(Piston - Block
Assembly Height)





DETROIT DIESEL - Ø 133

14-480660-00-WH



Motor Özellikleri
(Engine Specifications)

İmalatçı (Manufacturer):
DETROIT DIESEL
Çap (Diameter): Ø 133
FM Grup No: 937

60 Serisi Dizel

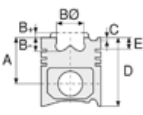

Piston Ölçüleri
(Piston Dimensions)

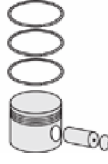

Piston Parça No
(Piston Part No)



Segman Seti
(Ring Set)



Silindir Gömleği
(Liner)

14-480660-00-WH
B: 146.024
L: 279.323
D: 156.692
C: 9.000
F: 1.190

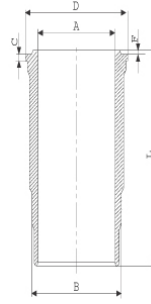

İNDÜKSİYONLU
(INDUCTION)

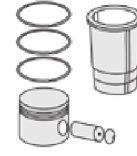

Silindir Kit
(Assembly Set)

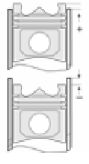

Piston - Blok Montaj
Yüksekliği
(Piston - Block
Assembly Height)



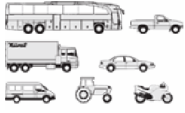

Motor Özellikleri
(Engine Specifications)

İmalatçı (Manufacturer):
SAAB-SCANIA-DOOSAN
Çap (Diameter): Ø 127
FM Grup No: 7574

DC 11.03 Euro3

6 Sil. Dizel 10640cc
250 Kw(340 Ps) 18:1
Turbo, Intercooler 24 v
k114, P114, R114, T114
1996...

DC 11.04 Euro3 / DC

11.09 Euro3
6 Sil. Dizel 10640cc
280 Kw(381 PS) 18:1
Turbo, Intercooler 24 v
Century 12.35, k114,
P114, R114, T114
1996...

DC 9.19 / DC 9.20

5 Sil. Dizel 169 kw /
230 PS
DOOSAN İLE ORTAK
MOTOR
(With DOOSAN
Common Engine)
P 230-P 270

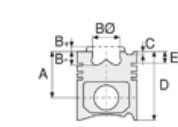

Piston Ölçüleri
(Piston Dimensions)

A : 92.040
B - : 21.150
BØ : 75.100
D : 136.040
E : 14.200

Pim : 54 x 106



Piston Özellikleri
(Piston Features)

Segman Taşıyıcı
(Ring Carrier)
Yağ Püskürtme Oyuğu
(Oil Jet Cut-Out)
Burçlu Piston
(Bushing Piston)
Göz Arası Konik
(Conical Eye Gap)

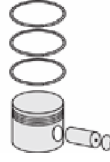

Piston Parça No
(Piston Part No)

87-892350-42
87-73737-STD



Segman Seti
(Ring Set)

06-892350-20-STD
3.500 CK KV1
2.385 GOE
3.500 CR STD

Yağ Segmanı Matkap
Delikli /
(Oil Ring Drill Hole)
Goetze® LKZ-Ring®



Silindir Gömleği
(Liner)

14-579940-00-WH
B : 138.500
L : 271.120
D : 150.000
C : 194.270
F : 0.850
R : 8.250

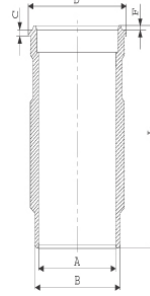

O-RİNG BİLGİ
(O-Ring Information)
24-35045-60/O
1x 138*144.75 *4.6 FPM
1x 148*4 FPM

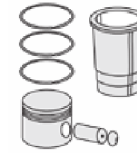

Silindir Kit
(Assembly Set)

89-892350-42-STD
89-73737-STD

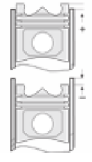

Piston - Blok Montaj
Yüksekliği
(Piston - Block
Assembly Height)

87-892300-42
87-73737-STD

06-892300-20-STD
3.500 CK KV1
2.385 P F14
3.500 CR STD
Goetze® LKZ-Ring®
Yağ Segmanı Matkap Delik
(Oil Ring Drill Hole)

14-579940-00-WH
O-RİNG BİLGİ
(O-Ring Information)
24-35045-60/O
1x 138*144.75 *4.6 FPM
1x 148*4 FPM

89-892300-42-STD
89-73737-STD





DOOSAN - Ø 128

87-74781-STD



Motor Özellikleri
(Engine Specifications)

İmalatçı (Manufacturer):
DOOSAN
Çap (Diameter): Ø 128
FM Grup No: 9501

V-222 T1
12 Sil. Dizel 21927cc 736
Kw(1000 PS)
MARIN MOTOR

Piston Ölçüleri
(Piston Dimensions)

A : 81.300
B- : 26.200
BØ : 72.500
BX : 2.000
C1 : 1.200
D : 128.300
E : 19.300

Pim : 46 x 105



Piston Özellikleri
(Piston Features)

Segman Taşıyıcı
(Ring Carrier)
Soğutma Kanallı
(Coolin Gallery)
Yağ Püskürtme Oyuğu
(Oil Jet Cut-Out)
Göz Arası Konik
(Conical Eye Gap)

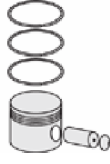

Piston Parça No
(Piston Part No)

87-845600-02
87-74781-STD



Segman Seti
(Ring Set)

06-845600-00-STD
3.500 CK KV4
3.000 CR GOE
4.000 CR GOE



Silindir Gömleği
(Liner)

14-457080-00-WH
B : 144.500
L : 253.000
D : 153.800
C : 10.070
F : 1.000

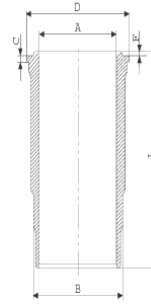

Dış Yüzeyi Krom Kaplı
(Exterior Surface
Chromium Covered)

O-RING BİLGİ
(O-Ring Information)
24-35005-00/O
2x 140*1,9 FPM
2x 144*3,8 FPM

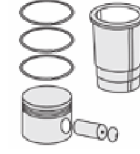

Silindir Kit
(Assembly Set)

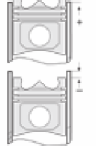

Piston - Blok Montaj
Yüksekliği
(Piston - Block
Assembly Height)





FAP-FAMOS - Ø 112

06-781600-00-STD



Motor Özellikleri
(Engine Specifications)

İmalatçı (Manufacturer):
FAP-FAMOS
Çap (Diameter): Ø 112
FM Grup No: 2601

FF-1
6 Sil. Dizel 18300cc
FAP13FF, VKF
1962...

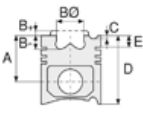

Piston Ölçüleri
(Piston Dimensions)

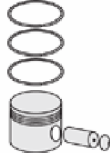

Piston Parça No
(Piston Part No)



Segman Seti
(Ring Set)

06-781600-00-STD

3.500  CR IKA
3.000  STD
3.500  STD
6.000  STD



Silindir Gömleği
(Liner)

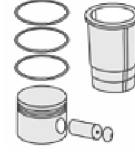

Silindir Kit
(Assembly Set)

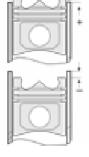

Piston - Blok Montaj
Yüksekliği
(Piston - Block
Assembly Height)





FAP-FAMOS - Ø 123

06-781500-00-STD



Motor Özellikleri
(Engine Specifications)

İmalatçı (Manufacturer):
FAP-FAMOS
Çap (Diameter): Ø 123
FM Grup No: 2602

4F
6 Sil. Dizel
9GF 4F3206
1962...

4FU
6 Sil. Dizel

ENDÜSTRİYEL
(INDUSTRIAL)
1962...

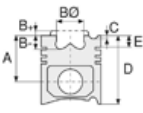

Piston Ölçüleri
(Piston Dimensions)

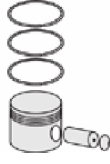

Piston Parça No
(Piston Part No)



Segman Seti
(Ring Set)

06-781500-00-STD

3.000  CRP IKA
3.000  P STD
3.000  P STD
6.000  P STD



Silindir Gömleği
(Liner)

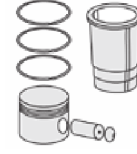

Silindir Kit
(Assembly Set)

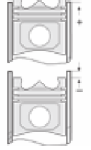

Piston - Blok Montaj
Yüksekliği
(Piston - Block
Assembly Height)





Motor Özellikleri
(Engine Specifications)

İmalatçı (Manufacturer):
FAP - FAMOS
Çap (Diameter): Ø 125
FM Grup No: 2603

2F-B
6 Sil. Dizel
ENDÜSTRİYEL (INDUSTRIAL)
1980...

2FU-B
6 Sil. Dizel
ENDÜSTRİYEL (INDUSTRIAL)
1980...

2FP-B
6 Sil. Dizel
ENDÜSTRİYEL (INDUSTRIAL)
1980...

2FUP-B
6 Sil. Dizel
ENDÜSTRİYEL (INDUSTRIAL)
1980...

2EP-B, 2FUB-B
6 Sil. Dizel 11640cc
170 Kw (231 PS) 17, 5:1 Turbo
KAMYON, OTOBÜS
(TRUCK, BUS)
1980...

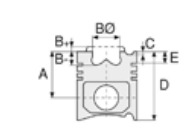

Piston Ölçüleri
(Piston Dimensions)

A : 89.300
B- : 38.500
BØ : 38.000
D : 137.800
E : 23.700

Pim : 46 x 108



Piston Özellikleri
(Piston Features)

Segman Taşıyıcı
(Ring Carrier)
Sert Anotlama
(Hard Anodizing)
Yağ Püskürtme Oyuğu
(Oil Jet Cut-Out)
Göz Arası Düz
(Flat Eye Gap)

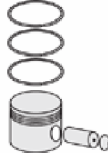

Piston Parça No
(Piston Part No)

87-781800-02
87-70588-STD



Segman Seti
(Ring Set)

06-781800-00-STD
3.500 CRP IKA
3.000 P STD
6.000 CRP STD



Silindir Gömleği
(Liner)

14-688690-00-WH
B : 139.000
L : 271.000
D : 149.000
C : 15.270
F : 0.500

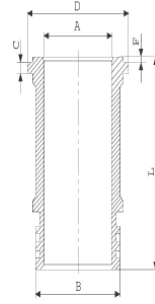

Dış Yüzeyi Fosfat Kaplı
(Outer Surface
Phosphate Coated)

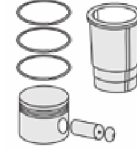

Silindir Kit
(Assembly Set)

88-781800-02-STD
88-70588-STD

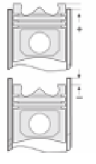

Piston - Blok Montaj
Yüksekliği
(Piston - Block
Assembly Height)





FIAT - Ø 65

06-209800-00-STD

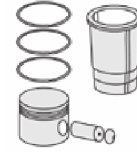
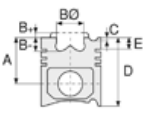

Motor Özellikleri
(Engine Specifications)

Piston Ölçüleri
(Piston Dimensions)

Piston Parça No
(Piston Part No)

Segman Seti
(Ring Set)

Silindir Gömleği
(Liner)

Silindir Kit
(Assembly Set)

Piston - Blok Montaj
Yüksekliği
(Piston - Block
Assembly Height)

İmalatçı (Manufacturer):
FIAT
Çap (Diameter): Ø 65
FM Grup No: 2801

141B.000-M020.GS.07.0
4 Sil. Benzinli 769cc
PANDA 34,45, PANDA 750L
1986 - 1992

100G.000
4 Sil. Benzinli 843cc 8,5:1
850 BERLINA, 850 SPECIAL
1964 - 1972

A112B2
4 Sil. Benzinli 903cc 9,3:1 A112
1974 - 1987

127A.000-100GF/GL
4 Sil. Benzinli 903cc 9:1
PANDA 45
1974 - 1987

200B/BF/CF
4 Sil. Benzinli 903cc
850T,900E

146.A.000-M020.AA.09.0
4 Sil. Benzinli 903cc 9:1
FIORINO, UNO 45
1982 - 1993

146.A0.000
4 Sil. Benzinli 903cc 9:1
UNO 45 TREND
1982 - 1993

06-209800-00-STD
06-209806-00-0,40 mm
06-209808-00-0,60 mm
06-209810-00-0,80 mm
06-209811-00-1,00 mm

1.750  CRP IKA
2.000  P STD
3.947  STD



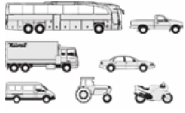

Motor Özellikleri
(Engine Specifications)

İmalatçı (Manufacturer):
OPEL-FIAT
Çap (Diameter): Ø 69,6
FM Grup No: 2826

188.A9.000 -16V

4 Sil. Dizel 1248cc
70 PS 18:1 Turbo
Common rail, Intercooled
/ Opel ile ortak motor
(With Opel Common
Engine) ALBEA 1.3
MULTIJET,
DOBLO 1.3 MULTIJET,
PALIO 1.3 MULTIJET
2003...

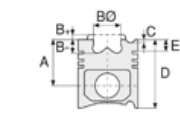

Piston Ölçüleri
(Piston Dimensions)

A : 40.430
B : 12.400
BØ : 37.000
C1 : 1.000
C2 : 1.200
D : 63.430
E : 7.500

Pim : 23 x 56,7

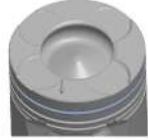

Piston Özellikleri
(Piston Features)

Segman Taşıyıcı
(Ring Carrier)
Yağ Püskürtme Oyuğu
(Oil Jet Cut-Out)
Gözarası Konik
(Conical Eye Gap)

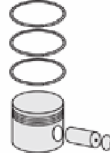

Piston Parça No
(Piston Part No)

87-844406-23
87-70706-0401B
0,20 mm Kısa (Short)

87-844406-24
87-70706-04020B
0,40 mm Kısa (Short)

87-844410-23
87-70706-08010B
0,20 mm Kısa (Short)

87-844410-24
87-70706-08020B
0,40 mm Kısa (Short)

87-844400-23
87-70706-STD1B
0,20 mm Kısa (Short)

87-844400-24
87-70706-STD2B
0,40 mm Kısa (Short)

87-844400-22
87-70706-STDB

87-844406-22
87-70706-0,40B

87-844410-22
87-70706-0,80B



Segman Seti
(Ring Set)

06-844400-00-STD
06-844406-00-0,40 mm
06-844410-00-0,80 mm

2.000 CKP KV4
1.500 P F14
2.000 CRP GOE

Yağ Segmanı Matkap Delik
(Oil Ring Drill Hole)



Silindir Gömleği
(Liner)

14-022060-00-D
B : 72.500
L : 142.000
D : 74.000
C : 5.000

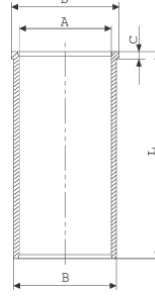

14-022061-00-D
B : 73.000
L : 142.000
D : 74.500
C : 5.200

Dış Çap 0,50 mm Farklı
(Outside Diameter
0.50 mm Different)



Silindir Kit
(Assembly Set)

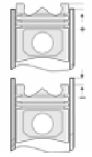

Piston - Blok Montaj
Yüksekliği
(Piston - Block
Assembly Height)

0,67 / 0,77 mm
Conta İle (With Gasket)
+0,02 / +0,13

0,77 / 0,87 mm
Conta İle (With Gasket)
+0,13 / +0,23

0,87 / 0,97 mm
Conta İle (With Gasket)
+0,23 / +0,33





Motor Özellikleri
(Engine Specifications)

İmalatçı (Manufacturer):
OPEL-FIAT
Çap (Diameter): Ø 69,6
FM Grup No: 2855

199 A 3000 MULTIJET
-Euro 5

4 Sil. Dizel 1248cc 90 PS
Opel ile Ortak Motor
(With Opel Common
Engine)
GRANDE PUNTO 1.3 CDTI
16V, LINEA,GRANDE
PUNTO,
2007...

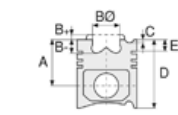

Piston Ölçüleri
(Piston Dimensions)

A : 40.430
B - : 12.400
BØ : 38.000
C1 : 0.904
C2 : 1.154
D : 62.430
E : 7.500

Pim : 23 x 56,7



Piston Özellikleri
(Piston Features)

Segman Taşıyıcı
(Ring Carrier)
Soğutma Kanallı
(Cooling Gallery)
Yağ Püskürtme Oyuğu
(Oil Jet Cut-Out)
Gözarası Konik
(Conical Eye Gap)



Piston Parça No
(Piston Part No)

87-844406-03
87-70789-0401
0,20 mm Kısa (Short)

87-844410-03
87-70789-0801
0,20 mm Kısa (Short)

87-844400-02
87-70789-STD

87-844406-02
87-70789-040

87-844410-02
87-70789-0,80

87-844900-03
87-70789-STD1
0,20 mm Kısa (Short)



Segman Seti
(Ring Set)

06-844400-00-STD
06-844406-00-0,40 mm
06-844410-00-0,80 mm

2.000 CKP KV4
1.500 P F14
2.000 CRP GOE

Yağ Segmanı Matkap Delik
(Oil Ring Drill Hole)



Silindir Gömleği
(Liner)

14-022060-00-D
B : 72.500
L : 142.000
D : 74.000
C : 5.000

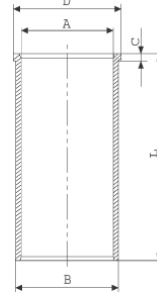

14-022061-00-D
B : 73.000
L : 142.000
D : 74.500
C : 5.200

Dış Çap 0,50 mm Farklı
(Outside Diameter
0.50 mm Different)

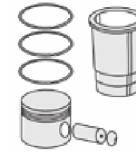

Silindir Kit
(Assembly Set)

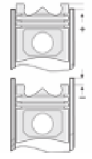

Piston - Blok Montaj
Yüksekliği
(Piston - Block
Assembly Height)

0,67 / 0,77 mm
Conta İle (With Gasket)
0,028-0,127

0,77 / 0,87 mm
Conta İle (With Gasket)
0,128-0,227

0,87 / 0,97 mm
Conta İle (With Gasket)
0,228-0,327





OPEL-FIAT-Ø 69,6

87-72660-STD



Motor Özellikleri
(Engine Specifications)

İmalatçı (Manufacturer):
OPEL- FIAT
Çap (Diameter): Ø 69,6
FM Grup No: 6675

A 13 DTE
4 Sil. Dizel 1248cc
70Kw-95Ps 16,8:1
ASTRA J 1,3 CDTi, CORSA
D 1.3 CDTi, MERIVA 1.3
CDTi
2009...

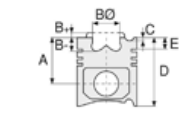

Piston Ölçüleri
(Piston Dimensions)

A : 40.430
B- : 12.700
BØ : 37.000
C1 : 1.153
C2 : 0.904
D : 62.430
E : 7.500

Pim : 23 x 56,7



Piston Özellikleri
(Piston Features)

Segman Taşıyıcı
(Ring Carrier)
Soğutma Kanallı
(Cooling Gallery)
Yağ Püskürtme Oyuğu
(Oil Jet Cut-Out)
Göz Arası Konik
(Conical Eye Gap)

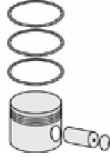

Piston Parça No
(Piston Part No)

87-435706-23
87-72660-0401
0,20 mm Kısa (Short)

87-435700-22
87-72660-STD

87-435706-22
87-72660-0,40

87-435700-23
87-72660-STD1
0,20 mm Kısa (Short)



Segman Seti
(Ring Set)

06-435700-90-STD
06-435706-90-0,40 mm

1.500 CKP KV4
1.500 P F14
2.000 CRP GOE

Goetze® LKZ-Ring® /
Yağ Segmanı Matkap Delik
(Oil Ring Drill Hole)



Silindir Gömleği
(Liner)

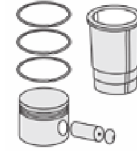

Silindir Kit
(Assembly Set)

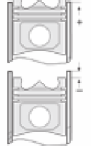

Piston - Blok Montaj
Yüksekliği
(Piston - Block
Assembly Height)

0,67/0,77 mm Conta ile
(With Gasket) +0,028 /+0,127

0,77/0,87 mm Conta ile
(With Gasket) +0,127 /+0,227

0,87/0,97 mm Conta ile
(With Gasket) +0,228 /+0,327





OPEL-FIAT- Ø 69,6

87-72661-STD



Motor Özellikleri
(Engine Specifications)

İmalatçı (Manufacturer):
OPEL-FIAT
Çap (Diameter): Ø 69,6
FM Grup No: 6676

A 13 DTE
4 Sil. Dizel 1248cc
70Kw-95Ps 16, 8:1
STOP/START
MOTORLARA AİT
(FOR STOP/START
ENGINES)
ASTRA J 1,3 CDTi
2009...

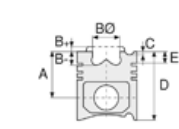

Piston Ölçüleri
(Piston Dimensions)

A : 40.430
B- : 12.700
BØ : 37.000
C1 : 1.153
C2 : 0.904
D : 62.430
E : 7.500

Pim : 23 x 56,7



Piston Özellikleri
(Piston Features)

Segman Taşıyıcı
(Ring Carrier)
Soğutma Kanallı
(Cooling Gallery)
Yağ Püskürtme Oyuğu
(Oil Jet Cut-Out)
Göz Arası Konik
(Conical Eye Gap)

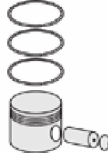

Piston Parça No
(Piston Part No)

87-435706-03
87-72661-0401
0,20 mm Kısa (Short)

87-435700-02
87-72661-STD

87-435706-02
87-72661-0,40

87-435700-03
87-72661-STD1
0,20 mm Kısa (Short)



Segman Seti
(Ring Set)

06-435700-90-STD
06-435706-90-0,40 mm

1.500 CKP KV4
1.500 P F14
2.000 CRP GOE

Goetze® LKZ-Ring® / Yağ
Segmanı Matkap Delik
(Oil Ring Drill Hole)



Silindir Gömleği
(Liner)

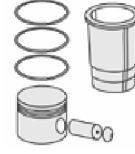

Silindir Kit
(Assembly Set)

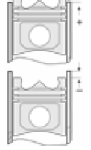

Piston - Blok Montaj
Yüksekliği
(Piston - Block
Assembly Height)

0,67/0,77 mm Conta ile
(With Gasket) +0,028 /+0,127

0,77/0,87 mm Conta ile
(With Gasket) +0,127 /+0,227

0,87/0,97 mm Conta ile
(With Gasket) +0,228 /+0,327





OPEL-FIAT - Ø 69,6

87-73463-STD

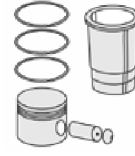
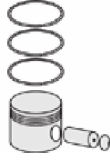

Motor Özellikleri
(Engine Specifications)

İmalatçı (Manufacturer):
OPEL-FIAT
Çap (Diameter): Ø 69,6
FM Grup No: 6684

B 13 DTE-B 13 DTR
4 Sil. Dizel 1248cc
70 KW-95 PS 16,5
Alfa Romeo Ve Fiat İle
Ortak Motor
(With Alfa Romeo And
Fiat Common Engine)
CORSA E 1.3 CDTI
2014...

Piston Ölçüleri
(Piston Dimensions)

A : 40.430
B - : 12.020
BØ : 42.350
C1 : 1.450
C2 : 1.470
D : 62.430
E : 7.500

Pim : 23 x 56,7



Piston Özellikleri
(Piston Features)

Segman Taşıyıcı
(Ring Carrier)
Soğutma Kanallı
(Coolin Gallery)
Yağ Püskürtme Oyuğu
(Oil Jet Cut-Out)
Göz Arası Konik
(Conical Eye Gap)

Piston Parça No
(Piston Part No)

87-435706-62
87-73463-040
87-435700-62
87-73463-STD

Segman Seti
(Ring Set)

06-435700-90-STD
06-435706-90-0,40 mm
1.500 CKP KV4
1.500 P F14
2.000 CRP GOE
Goetze® LKZ-Ring® /
Yağ Segmanı Matkap Delik
(Oil Ring Drill Hole)

Silindir Gömleği
(Liner)

Silindir Kit
(Assembly Set)

Piston - Blok Montaj
Yüksekliği
(Piston - Block
Assembly Height)





FIAT - Ø 70

06-154200-50-STD



Motor Özellikleri
(Engine Specifications)

İmalatçı (Manufacturer):
FIAT
Çap (Diameter): Ø 70
FM Grup No: 2802

156A2.000-M204BA.10.0

4 Sil. Benzinli 999cc 33
Kw (45 PS)
PANDA 1000 (FIRE),
UNO 45 FIRE
1985 - 1997

156.A2.246-156.C1.046

4 Sil. Benzinli 999cc 33
Kw (45 PS) 9, 5:1 UNO 45SL
1.ie, 45 SX 1.0 ie
1986 - 1997

160A3.000-M204BA.10.0

4 Sil. Benzinli 1108cc 41
Kw (56 PS) TIPO 1100
(FIRE), UNO
60 S 1.1 ie, 60 SX 1.1 ie
1987 - 2000

M204 A.A.11

4 Sil. Benzinli 1108cc 40
Kw (54 PS) 9, 6:1
PANDA 1100 ie, UNO 60 ie

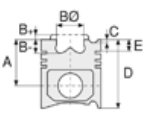

Piston Ölçüleri
(Piston Dimensions)

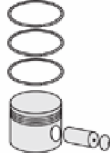

Piston Parça No
(Piston Part No)



Segman Seti
(Ring Set)

06-154200-50-STD

1.500 CRP IKA
1.500 P STD
3.000 CRP ST



Silindir Gömleği
(Liner)

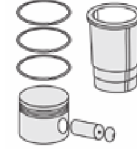

Silindir Kit
(Assembly Set)

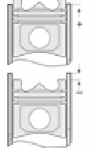

Piston - Blok Montaj
Yüksekliği
(Piston - Block
Assembly Height)





FIAT - Ø 70,8

87-70703-STD

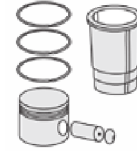

Motor Özellikleri
(Engine Specifications)

İmalatçı (Manufacturer):
FIAT
Çap (Diameter): Ø 70,8
FM Grup No: 2847

188.A5.000 EURO 3

4 Sil. Benzinli 1242cc
59 kw(80 PS)
ALBEA 1.2 16v,
BRAVA 1.2 16v,
BRAVO 1.2 16 v,
IDEA 1.2 16v,
PALIO 1.2 16v,
PUNTO 1.2 16v,
STILO 1.2 16v
1999 - 2005

Piston Ölçüleri
(Piston Dimensions)

A : 28.000
B- : 5.100
C1 : 2.000
D : 48.000
E : 4.900

Pim : 18 x 49



Piston Özellikleri
(Piston Features)

Biyel Koluna Sıkı Geçme
(Close-Fit To Connecting Rod)
Göz Arası Düz
(Flat Eye Gap)

Piston Parça No
(Piston Part No)

87-835600-12
87-70703-STD
87-835606-12
87-70703-040A

Segman Seti
(Ring Set)

06-835600-30-STD
06-835606-30-0,40 mm
1.200 PS ST
1.200 P STD
2.500 CRP GOE
Goetze® LKZ-Ring®

Silindir Gömleği
(Liner)

14-021080-00-D
B : 73.800
L : 128.000
D : 75.000
C : 5.000

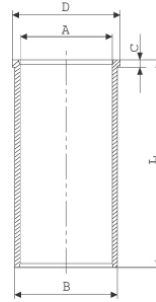

Silindir Kit
(Assembly Set)

Piston - Blok Montaj
Yüksekliği
(Piston - Block
Assembly Height)





FIAT - Ø 70,8

87-70704-STDB



Motor Özellikleri
(Engine Specifications)

İmalatçı (Manufacturer):
FIAT
Çap (Diameter): Ø 70,8
FM Grup No: 2820

188 A 4000 /
223 A 5000

4 Sil. Benzinli 1241cc
44Kw (60PS) 9, 8:1
8 valve
ALBEA 1.2 8v,
DOBLO 1.2 8v,
PALIO 1.2 8v, SIENA 1.2 8v
2000...

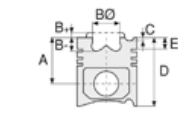

Piston Ölçüleri
(Piston Dimensions)

A : 28.000
B- : 2.000
BØ : 60.500
C1 : 1.400
D : 48.000
E : 4.900

Pim : 18 x 53



Piston Özellikleri
(Piston Features)

Biyel Koluna Sıkı Geçme
(Close-Fit To Connecting Rod)
Göz Arası Konik
(Conical Eye Gap)



Piston Parça No
(Piston Part No)

87-835900-12
87-70704-STDB
87-835906-12
87-70704-040B



Segman Seti
(Ring Set)

06-835900-30-STD
06-835906-30-0,40 mm
1.200 CKP KV1
1.200 P STD
2.500 CRP GOE
Goetze® LKZ-Ring®



Silindir Gömleği
(Liner)

14-021080-00-D
B : 73.800
L : 128.000
D : 75.000
C : 5.000

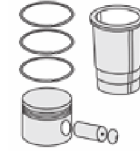
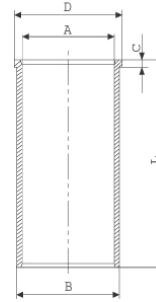

Silindir Kit
(Assembly Set)

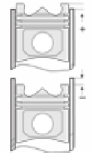

Piston - Blok Montaj
Yüksekliği
(Piston - Block
Assembly Height)





FIAT - Ø 72

87-70681-STD

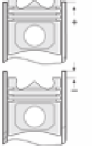
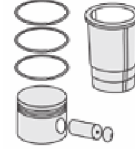
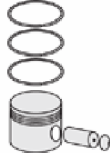
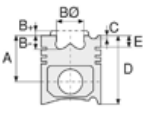

Motor Özellikleri
(Engine Specifications)

Piston Ölçüleri
(Piston Dimensions)

Piston Parça No
(Piston Part No)

Segman Seti
(Ring Set)

Silindir Gömleği
(Liner)

Silindir Kit
(Assembly Set)

Piston - Blok Montaj
Yüksekliği
(Piston - Block
Assembly Height)

İmalatçı (Manufacturer):
FIAT
Çap (Diameter): Ø 72
FM Grup No: 2864

A : 26.800
B- : 8.000
BØ : 61.000
C1 : 1.400
C2 : 2.300
D : 49.800
E : 6.100

87-844600-22
87-70681-STD
87-844606-22
87-70681 0,40A

06-844600-50-STD
06-844606-50-0,40

1.200 CK KV1
1.200 P FI4
2.000 CR GOE

843 A1.000 /
192 B2.000

4 Sil. Benzinli 1368cc 66-
70KW/90-96HP
500L 1.4 16V, DOBLO
1.4 16V, IDEA 1.4 16V,
PUNTO II 1.4 16V,
STILO 1.4 16V
2003...

Pim : 18 x 53



Piston Özellikleri
(Piston Features)

Göz Arası Düz
(Conical Eye Gap)





FIAT - Ø 72

87-70682-STD

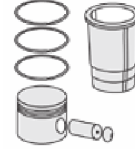
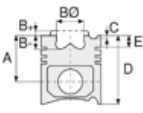

Motor Özellikleri
(Engine Specifications)

Piston Ölçüleri
(Piston Dimensions)

Piston Parça No
(Piston Part No)

Segman Seti
(Ring Set)

Silindir Gömleği
(Liner)

Silindir Kit
(Assembly Set)

Piston - Blok Montaj
Yüksekliği
(Piston - Block
Assembly Height)

İmalatçı (Manufacturer):
FIAT
Çap (Diameter): Ø 72
FM Grup No: 2868

A : 26.000
B - : 7.800
BØ : 57.600
C1 : 1.400
C2 : 2.200
D : 46.000
E : 5.700

87-844300-22
87-70682-STD

87-844307-22
87-70682-0,40

06-844300-50-STD
06-844306-50-0,40 mm

1.000 NT ST
1.200 P FI4
2.000 GOE

192 B 2000 /
843 A 1000

4 Sil. Benzinli 1396cc 66
KW-90 BG
500L, BRAVO II 1.4I,
DOBLO 1.4, EGEA 1.4,
IDEA 1.4I, PUNTO II 1.4
2015...

Pim : 18 x 49



Piston Özellikleri
(Piston Features)

Biyel Koluna Sıkı Geçme
(Close-Fit To Connecting Rod)
Göz Arası Düz
(Flat Eye Gap)





FIAT - Ø 72

87-70697-STDB

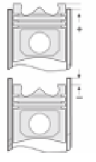
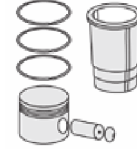
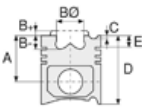
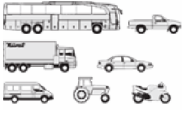

Motor Özellikleri
(Engine Specifications)

İmalatçı (Manufacturer):
FIAT
Çap (Diameter): Ø 72
FM Grup No: 2854

350.A1.000 Euro4
4 Sil. Benzinli 1368cc
57 Kw(77 HP) 11:0 1.4 FIRE
ALBEA 1,4 8V,
DOBLO 1,4 8V,
GRANDE PUNTO 1.4 8v,
IDEA 1.4 8v, LINEA 1.4
2003...

Piston Ölçüleri
(Piston Dimensions)

A : 26.000
B - : 4.750
BX : 3.400
C1 : 2.050
D : 49.000
E : 5.600

Pim : 18 x 49



Piston Özellikleri
(Piston Features)

Biyel Koluna Sıkı Geçme
(Close-Fit To Connecting Rod)
Göz Arası Konik
(Conical Eye Gap)

Piston Parça No
(Piston Part No)

87-844300-32
87-70697-STDB

87-844306-32
87-70697040B

Segman Seti
(Ring Set)

06-844300-50-STD
06-844306-50-0,40 mm

1.000 NT ST
1.200 P F14
2.000 GOE

Silindir Gömleği
(Liner)

14-021680-00-D

B : 75.000
L : 126.000
D : 76.500
C : 5.000

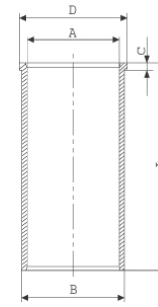

Silindir Kit
(Assembly Set)

Piston - Blok Montaj
Yüksekliği
(Piston - Block
Assembly Height)





FIAT - Ø 73

06-780900-50-STD



Motor Özellikleri
(Engine Specifications)

İmalatçı (Manufacturer):
FIAT
Çap (Diameter): Ø 73
FM Grup No: 2805

M204 FIRE
4 Sil. Benzinli 1100cc
PANDA/UNO, TİPO
1985 - 1988

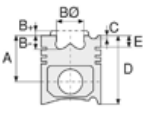

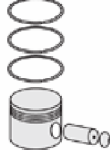

Piston Ölçüleri
(Piston Dimensions)



Piston Parça No
(Piston Part No)



Segman Seti
(Ring Set)

06-780900-50-STD
1.500  CRP IKA
1.500  P STD
3.000  CR ST



Silindir Gömleği
(Liner)

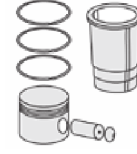

Silindir Kit
(Assembly Set)

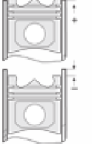

Piston - Blok Montaj
Yüksekliği
(Piston - Block
Assembly Height)





FIAT - Ø 76

87-70732-STD

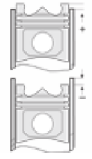
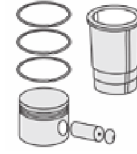
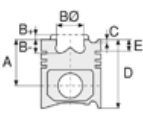
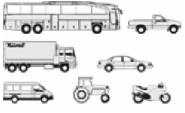

Motor Özellikleri
(Engine Specifications)

İmalatçı (Manufacturer):
FIAT
Çap (Diameter): Ø 76
FM Grup No: 2806

124 TRO
4 Sil. Benzinli 1297cc
41/52 Kw (55/70 PS) 7, 8:1
MURAT 131, SERÇE
1981...

Piston Ölçüleri
(Piston Dimensions)

A : 38.450
B : 0.500
BØ : 45.000
D : 77.950
E : 9.150

Pim : 22 x 61



Piston Özellikleri
(Piston Features)

Göz Arası Düz
(Flat eye gap)

Piston Parça No
(Piston Part No)

87-268700-02
87-70732-STD
87-268706-02
87-70732-040
87-268708-02
87-70732-060

Segman Seti
(Ring Set)

06-268700-20-STD
06-268706-20-0,40 mm
06-268708-20-0,60 mm

1.500 CRP IKA
2.000 P STD
3.947 STD

Silindir Gömleği
(Liner)

14-021260-00-D
B : 80.000
L : 133.500
D : 81.000
C : 5.000

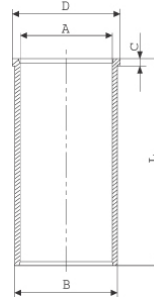

Silindir Kit
(Assembly Set)

Piston - Blok Montaj
Yüksekliği
(Piston - Block
Assembly Height)





FIAT - Ø 77

06-199400-00-STD



Motor Özellikleri
(Engine Specifications)

İmalatçı (Manufacturer):
FIAT
Çap (Diameter): Ø 77
FM Grup No: 2807

1500,125 P
4 Sil. Benzinli 2100
6 Sil. Benzinli

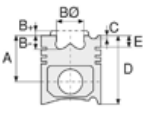



Piston Ölçüleri
(Piston Dimensions)



Piston Parça No
(Piston Part No)



Segman Seti
(Ring Set)

06-199400-00-STD
06-199406-00-0,40 mm
06-199408-00-0,60 mm
06-199410-00-0,80 mm
06-199411-00-1,00 mm
2.000  CRP IKA
2.000  P STD
3.947  P STD



Silindir Gömleği
(Liner)

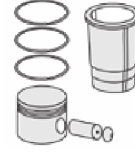

Silindir Kit
(Assembly Set)

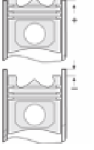

Piston - Blok Montaj
Yüksekliği
(Piston - Block
Assembly Height)





FIAT - Ø 79,5

87-72620-STD



Motor Özellikleri
(Engine Specifications)

İmalatçı (Manufacturer):
FIAT
Çap (Diameter): Ø 79,5
FM Grup No: 2865

1.6 16V MULTIJET
(EURO 5)

4 Sil. Dizel 1598cc
74 KW-100 PS 16:5
BRAVO 1.6 16v,
COMBO 1.6 16V,
DOBLO II 1.6 16V,
LINEA 1.6 16V
2010....

1.6 16V MULTIJET
(EURO 5)

4 Sil. Dizel 1598cc
74 KW-100 PS 16:5
BRAVO 1.6 16v,
COMBO 1.6 16V,
DOBLO II 1.6 16V,
LINEA 1.6 16V
2010....

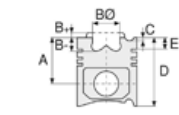

Piston Ölçüleri
(Piston Dimensions)

A : 43.950
B - : 13.800
BØ : 41.700
C1 : 0.460
C2 : 0.600
D : 68.950
E : 7.500

Pim: 26 x 62,8



Piston Özellikleri
(Piston Features)

Segman Taşıyıcı
(Ring Carrier)
Yağ Püskürtme Oyuğu
(Oil Jet Cut-out)
Gözarası Konik
(Conical Eye Gap)

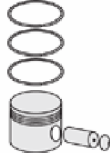

Piston Parça No
(Piston Part No)

87-844500-02
87-72620-STD
87-844506-02
87-72620 0,40



Segman Seti
(Ring Set)

06-844500-00-STD
06-844506-00 0,40 mm
1.500 CKP KV4
1.500 P F14
2.000 CRP GOE

Yağ Segmanı Matkap
Delik - Goetze®
LKZ-Ring®
(Oil Ring Drill Hole -
Goetze® LKZ-Ring®)



Silindir Gömleği
(Liner)

14-022300-00-D
B : 82.500
L : 142.000
D : 84.000
C : 5.000

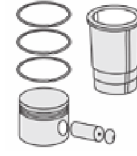

Silindir Kit
(Assembly Set)

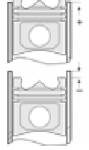

Piston - Blok Montaj
Yüksekliği
(Piston - Block
Assembly Height)

Deliksiz Conta ile
(With No Hole Gasket)
(0,82mm)
+0,02/+0,10 mm

Tek Delik Conta ile
(With Single Hole Gasket)
(0,92 mm)
+0,10/+0,20mm

İki Delikli Conta ile
(With Two Hole Gasket)
+0,20 / +0,30 mm





FIAT - Ø 80

06-203100-00-STD



Motor Özellikleri
(Engine Specifications)

İmalatçı (Manufacturer):
FIAT
Çap (Diameter): Ø 80
FM Grup No: 2808

170 A.000/
A.046-171.A.000
2 Sil. Benzinli 704cc
22 Kw (30 PS) 9:1
CINQUECENTO 700 ED
1993 - 1996

126A2.000-
O24AA.07A0
2 Sil. Benzinli 704cc
17 Kw (24 PS) 126 BİS 700
1987 - 1992

138A/B.000
4 Sil. Benzinli 1116cc
41 Kw (56 PS) 9, 2:1
REGATA 60,
UNO 55,55,60
1983 - 1989

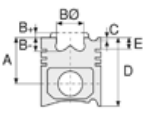

Piston Ölçüleri
(Piston Dimensions)

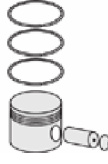

Piston Parça No
(Piston Part No)



Segman Seti
(Ring Set)

06-203100-00-STD
06-203106-00-0,40 mm
06-203108-00-0,60 mm
06-203110-00-0,80 mm
06-203111-00-1,00 mm

1.500 CRP IKA
2.000 P STD
3.947 P STD



Silindir Gömleği
(Liner)

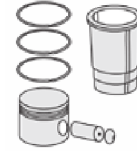

Silindir Kit
(Assembly Set)

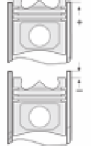

Piston - Blok Montaj
Yüksekliği
(Piston - Block
Assembly Height)





FIAT - Ø 80,5

87-70705-STDA

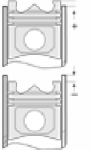
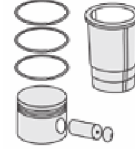
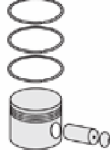
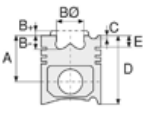

Motor Özellikleri
(Engine Specifications)

Piston Ölçüleri
(Piston Dimensions)

Piston Parça No
(Piston Part No)

Segman Seti
(Ring Set)

Silindir Gömleği
(Liner)

Silindir Kit
(Assembly Set)

Piston - Blok Montaj
Yüksekliği
(Piston - Block
Assembly Height)

İmalatçı (Manufacturer):
FIAT
Çap (Diameter): Ø 80,5
FM Grup No: 2853

A : 28.650
C1 : 2.200
C2 : 2.800
D : 50.700
E : 5.600

87-844200-12
87-70705-STDA

87-844206-12
87-70705-040A

06-844200-30-STD
06-844206-30-0,40 mm

1.200 NT ST
1.200 P F14
2.000 CRP KV1

182 B6.000 EURO 3
4 Sil. Benzinli 1596cc
76 KW (103 PS)
BRAVA 1.6 16 V,
BRAVO 1.6 16V,
DOBLO 1.6 16V,
MAREA 1.6 16 V,
PALIO 1.6 16V,
STILO 1.6 16V
1997 - 2003

Pim : 21 x 56



Piston Özellikleri
(Piston Features)

Göz Arası Düz
(Flat Eye Gap)





FIAT - Ø 80,5

87-70734-STD

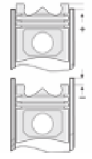
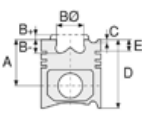

Motor Özellikleri
(Engine Specifications)

Piston Ölçüleri
(Piston Dimensions)

Piston Parça No
(Piston Part No)

Segman Seti
(Ring Set)

Silindir Gömleği
(Liner)

Silindir Kit
(Assembly Set)

Piston - Blok Montaj
Yüksekliği
(Piston - Block
Assembly Height)

İmalatçı (Manufacturer):
FIAT
Çap (Diameter): Ø 80,5
FM Grup No: 2809

A : 33.300
B - : 2.800
BØ : 71.000
C1 : 3.050
D : 63.500
E : 6.500

87-835700-02
87-70734-STD
87-835706-02
87-70734-040
87-835708-02
87-70734-060

06-835700-00-STD
06-835706-00-0,40 mm
06-835708-00-0,60 mm

1.500 CRP KV1
1.750 P STD
3.000 P STD

Pim : 22 x 58,2



M605PB.13.CO14

4 Sil. Benzinli 1372cc
45 Kw (60 PS) 8, 8:1
TIPO 1.4, UNO S,
UNO SX
1990...

160A1.000/

M202PA.13.0

4 Sil. Benzinli 1372cc 53
Kw (72 PS)
TIPO 1.4 ie
1992...

Piston Özellikleri
(Piston Features)

Göz Arası Düz
(Flat Eye Gap)





FIAT - Ø 80,5

87-70735-STD

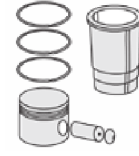
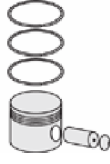

Motor Özellikleri
(Engine Specifications)

İmalatçı (Manufacturer):
FIAT
Çap (Diameter): Ø 80,5
FM Grup No: 2810

138
4 Sil. Benzinli 1372cc
SAHIN S (OYUKLU)
SAHIN S (PITTED)

Piston Ölçüleri
(Piston Dimensions)

A : 33.300
B- : 2.900
BØ : 71.000
D : 63.500
E : 6.500

Pim : 22 x 58,2



Piston Özellikleri
(Piston Features)

Göz Arası Düz
(Flat Eye Gap)

Piston Parça No
(Piston Part No)

87-835700-12
87-70735-STD
87-835706-12
87-70735-040
87-835708-12
87-70735-060

Segman Seti
(Ring Set)

06-835700-00-STD
06-835706-00-0,40 mm
06-835708-00-0,60 mm
1.500 CRP KV1
1.750 P STD
3.000 P STD

Silindir Gömleği
(Liner)

Silindir Kit
(Assembly Set)

Piston - Blok Montaj
Yüksekliği
(Piston - Block
Assembly Height)





FIAT - Ø 82

87-70725-STD A



Motor Özellikleri
(Engine Specifications)

İmalatçı (Manufacturer):
FIAT
Çap (Diameter): Ø 82
FM Grup No: 2822

182B.9000 EURO 3
4 Sil. Dizel 1910cc 77
Kw (103 PS)
Turbo Common Rail
DOBLO 1.9 JTD
2001...

Piston Ölçüleri
(Piston Dimensions)

A : 46.500
B- : 17.450
BØ : 37.550
BX : 3.000
BY : 0.500
C1 : 0.650
D : 72.500
E : 8.200

Pim : 26 x 61

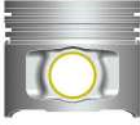

Piston Özellikleri
(Piston Features)

Segman Taşıyıcı
(Ring Carrier)
Burçlu Piston
(Bushing Piston)
Göz Arası Düz
(Flat Eye Gap)

Piston Parça No
(Piston Part No)

87-124050-22
87-70725-STD A
87-124056-22A
87-70725-040A
87-124060-22
87-70725-0,80A

Segman Seti
(Ring Set)

06-124050-00-STD
06-124056-00-0,40 mm
06-124060-00-0,80 mm
2.000 CKP KV1
2.000 P F14
2.000 CRP GOE
Yağ Segmanı Matkap Delik
(Oil Ring Drill Hole)

Silindir Gömleği
(Liner)

14-020340-00-D
B : 85.200
L : 155.000
D : 86.200
C : 5.000

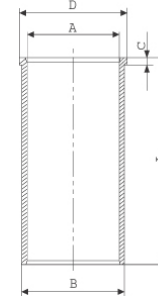

Silindir Kit
(Assembly Set)

Piston - Blok Montaj
Yüksekliği
(Piston - Block
Assembly Height)

0,77-0,87 mm Conta İle
(With Gasket) +0,014 / +0,104
0,87-0,97 mm Conta İle
(With Gasket) +0,105/+0,205
0,97/1,07 mm Conta İle
(With Gasket) +0,236/+0,294





FIAT - Ø 82

87-70726-STDA



Motor Özellikleri
(Engine Specifications)

İmalatçı (Manufacturer):
FIAT
Çap (Diameter): Ø 82
FM Grup No: 2821

223A.6000 EURO 3
4 Sil. Dizel 1910cc 63 PS
22, 6:1
DOBLO 1.9 D
2000...

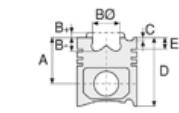

Piston Ölçüleri
(Piston Dimensions)

A : 44.500
B- : 1.300
D : 70.300
E : 9.900

Pim : 26 x 65



Piston Özellikleri
(Piston Features)

Yağ Püskürtme Oyuğu
(Oil Jet Cut-Out)
Göz Arası Düz
(Flat Eye Gap)

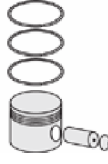

Piston Parça No
(Piston Part No)

87-124050-03
87-70726-STD1A
0,20mm Kısa (Short)

87-124050-02
87-70726-STDA

87-124056-02
87-70726-040

87-124060-02
87-70726-080



Segman Seti
(Ring Set)

06-124050-00-STD
06-124056-00-0,40 mm
06-124060-00-0,80 mm

2.000 CKP KV1
2.000 P F14
2.000 CRP GOE

Yağ Segmanı Matkap Delik
(Oil Ring Drill Hole)



Silindir Gömleği
(Liner)

14-020340-00-D
B : 85.200
L : 155.000
D : 86.200
C : 5.000

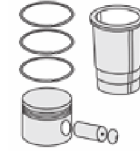
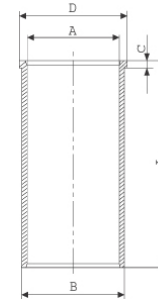

Silindir Kit
(Assembly Set)

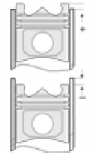

Piston - Blok Montaj
Yüksekliği
(Piston - Block
Assembly Height)

0,76-0,84 mm Conta ile
(With Gasket)
+0,045/+0,125

0,86-0,94 mm Conta ile
(With Gasket)
+0,126/+0,225

0,96-1,04 mm Conta ile
(With Gasket)
+0,226/+0,305





OPEL-FIAT - Ø 82

87-70728-STD



Motor Özellikleri
(Engine Specifications)

İmalatçı (Manufacturer):
OPEL-FIAT
Çap (Diameter): Ø 82
FM Grup No: 6660

**1,9 JTD EURO 4 /
Z 19 DTH**

4 Sil. Dizel 1900cc 110 kW
Fiat İle Ortak Motor
(With Fiat Common Engine)
ASTRA, ZAFİRA,
VECTRA & SIGNUM,
SIGNUM, VECTRA, ZAFİRA
2000...

Piston Ölçüleri
(Piston Dimensions)

A : 46.500
B- : 15.400
BØ : 41.500
C1 : 1.070
C2 : 1.020
D : 72.500
E : 8.870

Pim : 29,98 x 67



Piston Özellikleri
(Piston Features)

Segman Taşıyıcı
(Ring Carrier)
Soğutma Kanallı
(Cooling Gallery)
Yağ Püskürtme Oyuğu
(Oil Jet Cut-Out)
Göz Arası Konik
(Conical Eye Gap)

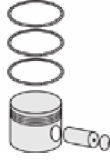

Piston Parça No
(Piston Part No)

87-878900-02
87-70728-STD

87-878906-02
87-70728-0,40



Segman Seti
(Ring Set)

06-878900-00-STD
06-878906-00-0,40 mm

2.000 CKP KV1
2.000 F14
2.000 CK GOE

Yağ Segmanı Matkap Delik
(Oil Ring Drill Hole)



Silindir Gömleği
(Liner)

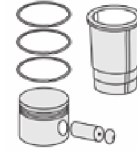

Silindir Kit
(Assembly Set)

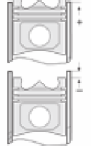

Piston - Blok Montaj
Yüksekliği
(Piston - Block
Assembly Height)

0,77 mm / 0,87 mm
Conta İle (With Gasket)
0,020 / 0,100

0,87 mm / 0,97 mm
Conta İle (With Gasket)
0,101 / 0,200

0,97 mm / 1,07 mm
Conta İle (With Gasket)
0,201 / 0,295





FIAT - Ø 83

06-215100-90-STD



Motor Özellikleri
(Engine Specifications)

İmalatçı (Manufacturer):
FIAT
Çap (Diameter): Ø 83
FM Grup No: 2812

138B6.000
4 Sil. Dizel 1714cc 58 PS
REGATA DS, RITMO D,
STRADA D
1982 - 1993

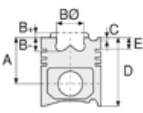

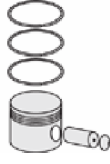

Piston Ölçüleri
(Piston Dimensions)



Piston Parça No
(Piston Part No)



Segman Seti
(Ring Set)

06-215100-90-STD
2.500  CKP KV1
2.000  P STD
4.000  CRP STD



Silindir Gömleği
(Liner)

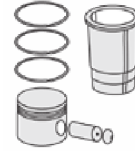

Silindir Kit
(Assembly Set)

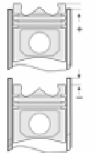

Piston - Blok Montaj
Yüksekliği
(Piston - Block
Assembly Height)





PEUGEOT-FIAT-Ø 83

87-71795-STD



Motor Özellikleri
(Engine Specifications)

İmalatçı (Manufacturer):
PEUGEOT- FIAT
Çap (Diameter): Ø 83
FM Grup No: 7158

XUD9 TE

4 Sil. Dizel 1905cc 66KW
(90PS) 21. 8:1
TURBO
306 1.9TD, 405 1.9TD,
406 1.9TD, 806 1.9TD,
BOXER 1.9TD,
EXPERT 1.9TD
1992...

XUD9 SD/TF

4 Sil.
Dizel 1905cc
66KW (90PS) 21.8:1
TURBO
406 1.9TD (SD),
EXPERT 1.9D
1996...

Piston Ölçüleri
(Piston Dimensions)

A : 46.750
B - : 12.010
D : 75.000
E : 12.000

Pim : 28 x 68



Piston Özellikleri
(Piston Features)

Segman Taşıyıcı
(Ring Carrier)
Sert Anotlama
(Hard Anodizing)
Yağ Püskürtme Oyuğu
(Oil Jet Cut-Out)
Göz Arası Konik
(Conical Eye Gap)

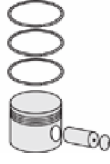

Piston Parça No
(Piston Part No)

87-105500-02
87-71795-STD
87-105507-02
87-71795-050



Segman Seti
(Ring Set)

06-105500-00-STD
06-105507-00-0,50 mm
3.000 CKP KV1
2.000 NT IKA
3.000 CRP GOE



Silindir Gömleği
(Liner)

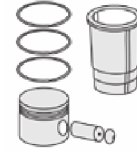

Silindir Kit
(Assembly Set)

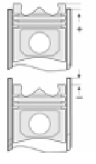

Piston - Blok Montaj
Yüksekliği
(Piston - Block
Assembly Height)

1,36mm Conta İle (With Gasket)
0,56/0,67

1,40mm Conta İle (With Gasket)
0,68/0,71

1,44mm Conta ile (With Gasket)
0,72/0,75

1,48mm Conta ile (With Gasket)
0,76/0,79

1,52mm Conta ile (With Gasket)
0,80/0,83





OPEL-FIAT-Ø 83

87-73445-STD



Motor Özellikleri
(Engine Specifications)

İmalatçı (Manufacturer):
OPEL- FIAT
Çap (Diameter): Ø 83
FM Grup No: 6672

A 20DTH
4 Sil. Dizel 1956cc
118KW-160 HP 16, 5:1
ASTRA J, INSİGNİA
2.0 CDTI 16V,
ZAFİRA MK III 2.0 CDTI
2008...

Piston Ölçüleri
(Piston Dimensions)

A : 46.630
B- : 15.800
BØ : 47.600
C1 : 1.171
C2 : 1.220
D : 72.630
E : 10.000

Pim : 29,98 x 67



Piston Özellikleri
(Piston Features)

Segman Taşıyıcı
(Ring Carrier)
Soğutma Kanallı
(Cooling Gallery)
Yağ Püskürtme Oyuğu
(Oil Jet Cut-Out)
Göz Arası Konik
(Conical Eye Gap)

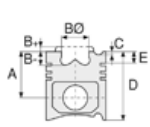

Piston Parça No
(Piston Part No)

87-879300-02
87-73445-STD
87-879307-02
87-73445-0,50

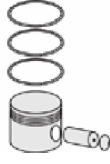

Segman Seti
(Ring Set)

06-879300-00-STD
06-879307-00-0.50 mm
1.500 CKP KV4
1.500 P F14
2.000 CKS GOE
Goetze® LKZ-Ring® /
Yağ Segmanı Matkap Delik
(Oil Ring Drill Hole)



Silindir Gömleği
(Liner)

14-022220-00-D
B : 86.000
L : 155.000
D : 87.500
C : 5.000

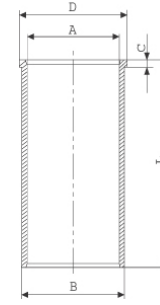

Silindir Kit
(Assembly Set)

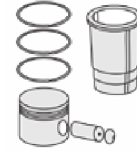

Piston - Blok Montaj
Yüksekliği
(Piston - Block
Assembly Height)

0,95 mm Conta İle (With Gasket)
0,110/0,230
1,05 mm Conta İle (With Gasket)
0,240/0,330
1,15 mm Conta İle (With Gasket)
0,340/0,430

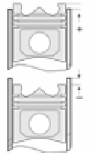



FIAT - Ø 84

87-70695-STDA

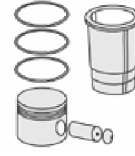
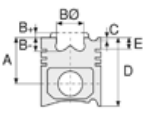

Motor Özellikleri
(Engine Specifications)

İmalatçı (Manufacturer):
FIAT
Çap (Diameter): Ø 84
FM Grup No: 2852
4 Sil. Benzinli 2000cc 8 v
TEMPRA 2.0 ie, TIPO 2.0 ie
1993 - 1995

Piston Ölçüleri
(Piston Dimensions)

A : 39.800
B - : 1.600
BØ : 50.800
C1 : 4.600
C2 : 5.600
D : 67.800
E : 8.000
Pim : 22 x 63

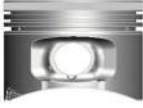

Piston Özellikleri
(Piston Features)

Çelik Plaka
(Steel Strut)
Yağ Püskürtme Oyuğu
(Oil Jet Cut-Out)
Göz Arası Düz
(Flat Eye Gap)

Piston Parça No
(Piston Part No)

87-142400-12
87-70695-STDA
87-142406-12
87-70695-040A
87-142408-12
87-70695-0,60A

Segman Seti
(Ring Set)

06-142400-30-STD
06-142406-30-0,40 mm
06-142408-30-0,60 mm
1.500 CK KV1
1.500 P STD
3.000 CRP STD

Silindir Gömleği
(Liner)

Silindir Kit
(Assembly Set)

Piston - Blok Montaj
Yüksekliği
(Piston - Block
Assembly Height)





FIAT - Ø 84

87-70696-STDA

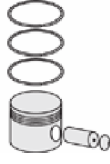

Motor Özellikleri
(Engine Specifications)

İmalatçı (Manufacturer):
FIAT
Çap (Diameter): Ø 84
FM Grup No: 2857

4 Sil. Benzinli 2000cc
TEMPRA 2.0ie 16v,
TIPO 2.0ie 16v

Piston Ölçüleri
(Piston Dimensions)

A : 39.800
B - : 2.050
BØ : 59.000
C1 : 2.800
D : 67.800
E : 8.000
Pim : 22 x 63



Piston Özellikleri
(Piston Features)

Çelik Plaka
(Steel Strut)
Yağ Püskürtme Oyuğu
(Oil Jet Cut-Out)
Göz Arası Düz
(Flat Eye Gap)

Piston Parça No
(Piston Part No)

87-142400-22
87-70696-STDA
87-142406-22
87-70696-040A
87-142408-22
87-70696-060A

Segman Seti
(Ring Set)

06-142400-30-STD
06-142406-30-0,40 mm
06-142408-30-0,60 mm
1.500 CK KV1
1.500 P STD
3.000 CRP STD

Silindir Gömleği
(Liner)

Silindir Kit
(Assembly Set)

Piston - Blok Montaj
Yüksekliği
(Piston - Block
Assembly Height)





FIAT - Ø 84

87-70737-STDB



Motor Özellikleri
(Engine Specifications)

İmalatçı (Manufacturer):
FIAT
Çap (Diameter): Ø 84
FM Grup No: 2813

131AB.IA.O
4 Sil. Benzinli 1585cc
60 Kw (80 PS)
DOGAN, KARTAL, SAHIN

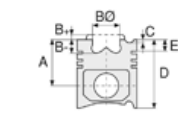

Piston Ölçüleri
(Piston Dimensions)

A : 38.450
D : 77.950
E : 9.150

Pim : 22 x 69,1



Piston Özellikleri
(Piston Features)

Göz Arası Düz
(Flat Eye Gap)

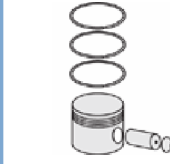

Piston Parça No
(Piston Part No)

87-207611-22
87-70737-100B

87-207600-22
87-70737-STDB

87-207606-22
87-70737-040B

87-207608-22
87-70737-060B

87-207610-22
87-70737-0,80B

87-207600-12
87-70737-STDA

87-207606-12
87-70737-040A

87-207608-12
87-70737-060A

87-207610-12
87-70737-080A



Segman Seti
(Ring Set)

06-207600-30-STD
06-207606-30-0,40 mm
06-207608-30-0,60 mm
06-207610-30-0,80 mm
06-207611-30-1,00 mm

1.500 CRP IKA
2.000 P STD
3.947 CRP STD

06-207600-50-STD
06-207606-50-0,40 mm
06-207608-50-0,60 mm
06-207610-50-0,80 mm

1.500 CRP IKA
2.000 P STD
3.947 CRP ST



Silindir Gömleği
(Liner)

14-021270-00-D
B : 88.000
L : 133.500
D : 89.100
C : 5.000

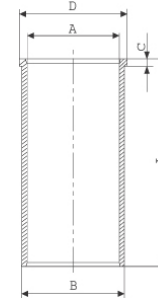

Silindir Kit
(Assembly Set)

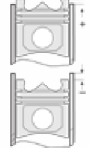

Piston - Blok Montaj
Yüksekliği
(Piston - Block
Assembly Height)





Motor Özellikleri
(Engine Specifications)

İmalatçı (Manufacturer):
PEUGEOT-FIAT
Çap (Diameter): Ø 86
FM Grup No: 2856

XU10 J2/Z (RFL)
4 Sil. Benzinli 1998cc 88
Kw (121 PS) 8. 8:1
OHC 8v MPI Ducato 2.0
1995...

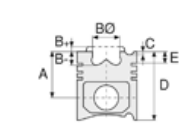

Piston Ölçüleri
(Piston Dimensions)

A : 40.000
B - : 5.000
D : 64.850
E : 8.550

Pim : 22 x 62



Piston Özellikleri
(Piston Features)

Biyel Koluna Sıkı Geçme
(Close-Fit to Connecting Rod)
Gözarası Düz
(Flat Eye Gap)

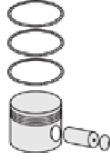

Piston Parça No
(Piston Part No)

87-154600-02
87-70738-STD
87-154608-02
87-70738-060



Segman Seti
(Ring Set)

06-154600-50-STD
06-154608-50-0,60 mm
1.500 CKP IKA
1.750 P STD
3.000 CR ST



Silindir Gömleği
(Liner)

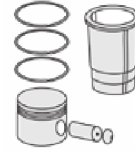

Silindir Kit
(Assembly Set)

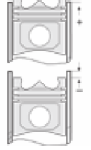

Piston - Blok Montaj
Yüksekliği
(Piston - Block
Assembly Height)





FIAT - Ø 86,4

06-209700-00-STD



Motor Özellikleri
(Engine Specifications)

İmalatçı (Manufacturer):
FIAT
Çap (Diameter): Ø 86,4
FM Grup No: 2817

138B2.000
4 Sil. Benzinli 1301cc 50
Kw (68 PS)
UNO 70, UNO 70S,
UNO 70SL, UNO 70SX
1984...

138B3.000
4 Sil. Benzinli 1498cc
REGATA 75S,
REGATA 85 R,
REGATA 85 S
1990...

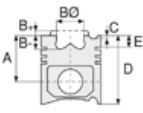

Piston Ölçüleri
(Piston Dimensions)

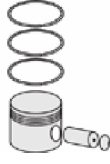

Piston Parça No
(Piston Part No)



Segman Seti
(Ring Set)

06-209700-00-STD
06-209708-00-0,60 mm
06-209710-00-0,80 mm
06-209711-00-1,00 mm

1.500  CRP KV1
2.000  P STD
3.947  P STD



Silindir Gömleği
(Liner)

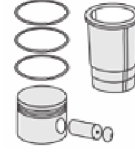

Silindir Kit
(Assembly Set)

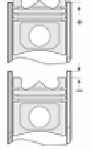

Piston - Blok Montaj
Yüksekliği
(Piston - Block
Assembly Height)





FIAT - Ø 86,4

87-70741-STD A



Motor Özellikleri
(Engine Specifications)

İmalatçı (Manufacturer):
FIAT
Çap (Diameter): Ø 86,4
FM Grup No: 2815

M202PB.15.A /
160 A2.000
4 Sil. Benzinli 1581cc
72 Kw (96 PS)
TIPO, TEMPRA 1.6
SX, TIPO,
TEMPRA 1.6 SX A,
TIPO, TEMPRA
1.6 SX AK
1990...

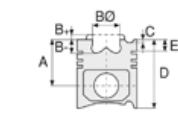

Piston Ölçüleri
(Piston Dimensions)

A : 33.300
B - : 2.300
BØ : 71.000
C1 : 3.200
D : 65.300
E : 6.500

Pim : 22 x 63,2



Piston Özellikleri
(Piston Features)

Göz Arası Düz
(Flat Eye Gap)

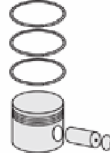

Piston Parça No
(Piston Part No)

87-074971-12
87-70741-100A
87-074960-12
87-70741-STD A
87-074966-12
87-70741-040A
87-074968-12
87-70741-060A
87-074970-10
87-70741-080A

87-074960-22
87-70741-STD B

87-074966-22
87-70741-040B

87-074968-22
87-70741-060B

87-074970-22
87-70741-080B



Segman Seti
(Ring Set)

06-074960-10-STD
06-074966-10-0,40 mm
06-074968-10-0,60 mm
06-074970-10-0,80 mm
06-074971-10-1,00 mm

1.500 CRP KV1
1.750 P STD
3.000 CRP STD

06-074960-50-STD
06-074966-50-0,40 mm
06-074968-50-0,60 mm
1.500 CRP KV1
1.750 P STD
3.000 CRP ST



Silindir Gömleği
(Liner)

14-020060-00-D
B : 90.000
L : 127.000
D : 91.000
C : 5.000

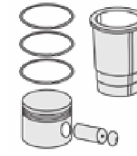
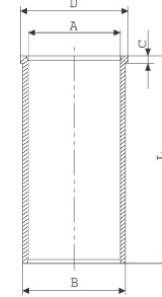

Silindir Kit
(Assembly Set)

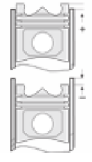

Piston - Blok Montaj
Yüksekliği
(Piston - Block
Assembly Height)





FIAT - Ø 86,4

87-70742-STD A

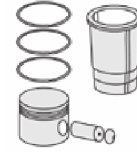
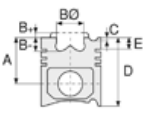

Motor Özellikleri
(Engine Specifications)

İmalatçı (Manufacturer):
FIAT
Çap (Diameter): Ø 86,4
FM Grup No: 2816

M202PA.15.0 /
160 A 2.000
4 Sil. Benzinli 1581cc
SAHIN S
1990 - 1993

Piston Ölçüleri
(Piston Dimensions)

A : 33.300
B- : 2.800
BØ : 71.000
D : 65.300
E : 6.5000

Pim : 22 x 63,2



Piston Özellikleri
(Piston Features)

Göz Arası Düz
(Flat Eye Gap)

Piston Parça No
(Piston Part No)



87-074960-42
87-70742-STD A
87-074968-42
87-70742-060A
87-074996-42
87-70742-040A

87-074960-52
87-70742-STD B
87-074966-52
87-70742-040B
87-074968-52
87-70742-060B

Segman Seti
(Ring Set)

06-074960-10-STD
06-074966-10-0,40 mm
06-074968-10-0,60 mm
06-074970-10-0,80 mm
06-074971-10-1,00 mm

1.500  CRP KV1
1.750  P STD
3.000  CRP STD

06-074960-50-STD
06-074966-50-0,40 mm
06-074968-50-0,60 mm
1.500  CRP KV1
1.750  P STD
3.000  CRP ST

Silindir Gömleği
(Liner)

14-020060-00-D
B : 90.000
L : 127.000
D : 91.000
C : 5.000

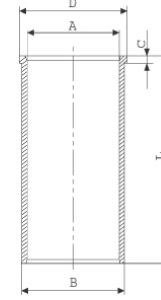

Silindir Kit
(Assembly Set)

Piston - Blok Montaj
Yüksekliği
(Piston - Block
Assembly Height)





FIAT - Ø 86,4

87-70747-STD

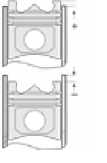
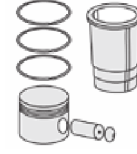
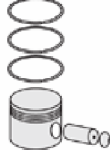
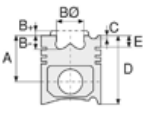

Motor Özellikleri
(Engine Specifications)

İmalatçı (Manufacturer):
FIAT
Çap (Diameter): Ø 86,4
FM Grup No: 2849

182B6000

4 Sil. Benzinli
1581cc 103 Ps
16 Valve
BRAVA 1.6 16 V,
MAREA 1.6 16 V,
PALIO 1.6 16V,
SIENA 1.6 16 V
1998...

Piston Ölçüleri
(Piston Dimensions)

A : 34.170
C1 : 2.200
C2 : 2.800
D : 59.430
E : 6.000

Pim : 22 x 56

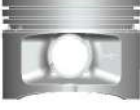

Piston Özellikleri
(Piston Features)

Göz Arası Düz
(Flat Eye Gap)

Piston Parça No
(Piston Part No)

87-786800-02
87-70747-STD
87-786806-02
87-70747-040

Segman Seti
(Ring Set)

06-786800-50-STD
06-786806-50-0,40 mm
1.500 CRP KVI
1.500 P STD
3.000 CR ST

Silindir Gömleği
(Liner)

Silindir Kit
(Assembly Set)

Piston - Blok Montaj
Yüksekliği
(Piston - Block
Assembly Height)

+1,20





FIAT - Ø 88

87-70680-STD



Motor Özellikleri
(Engine Specifications)

İmalatçı (Manufacturer):
FIAT
Çap (Diameter): Ø 88
FM Grup No: 2863

F1AE O481C EURO 3

4 Sil. Dizel 2287cc
81KW-110 PS
Ducato Box 2.3 JTD ,
Ducato Bus 2.3 JTD,
Ducato Platform /
Chassis 2,3 J
2002...

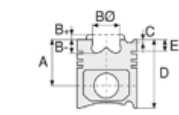

Piston Ölçüleri
(Piston Dimensions)

A : 57.000
B- : 18.180
BØ : 38.000
D : 84.000
E : 8.000

Pim : 31 x 67



Piston Özellikleri
(Piston Features)

Segman Taşıyıcı
(Ring Carrier)
Yağ Püskürtme Oyuğu
(Oil Jet Cut-Out)
Göz Arası Konik
(Conical Eye Gap)

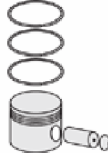

Piston Parça No
(Piston Part No)

87-138000-22
87-70680-STD
87-138008-22
87-70680-0,60



Segman Seti
(Ring Set)

06-138000-00-STD
06-138008-00-0,60 mm
2.500 CKP KV1
2.000 P F14
2.500 CR GOE



Silindir Gömleği
(Liner)

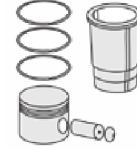

Silindir Kit
(Assembly Set)

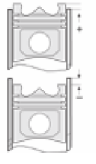

Piston - Blok Montaj
Yüksekliği
(Piston - Block
Assembly Height)

1,10 mm Conta ile
(With Gasket) +0,30/+0,40
1,20 mm Conta ile
(With Gasket) +0,40/+0,50
1,30 mm Conta ile
(With Gasket) +0,50/+0,60





FIAT - Ø 88

87-70755-STD

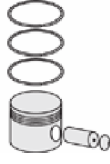

Motor Özellikleri
(Engine Specifications)

İmalatçı (Manufacturer):
FIAT
Çap (Diameter): Ø 88
FM Grup No: 1922

F1AEO481D EURO 4

4 Sil. Dizel 2286cc
88 KW(120 PS) 19:1
Ducato Box 120
Multijet 2,3 D,
Ducato Bus 120
Multijet 2,3 D,
Ducato Platform /
Chassis 120 M
2006...

Piston Ölçüleri
(Piston Dimensions)

A : 57.000
B - : 13.750
BØ : 50.100
D : 84.000
E : 8.000

Pim : 31 x 67



Piston Özellikleri
(Piston Features)

Segman Taşıyıcı
(Ring Carrier)
Soğutma Kanallı
(Cooling Gallery)
Yağ Püskürtme Oyuğu
(Oil Jet Cut-Out)
Göz Arası Konik
(Conical Eye Gap)

Piston Parça No
(Piston Part No)

87-138008-03
87-70755-0601
0,20 mm Kısa (Short)

87-138000-02
87-70755-STD

87-138008-02
87-70755-0,60

87-138000-03
87-70755-STD1
0,20 mm Kısa (Short)

Segman Seti
(Ring Set)

06-138000-00-STD
06-138008-00-0,60 mm
2.500 CKP KV1
2.000 P F14
2.500 CR GOE

Silindir Gömleği
(Liner)

Silindir Kit
(Assembly Set)

Piston - Blok Montaj
Yüksekliği
(Piston - Block
Assembly Height)

1,10 mm Conta ile
(With Gasket) +0,30/+0,40

1,20 mm Conta ile
(With Gasket) +0,40/+0,50

1,30 mm Conta ile
(With Gasket) +0,50/+0,60





KARSAN-FIAT - Ø 88

87-79954-STD

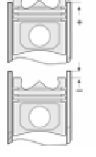
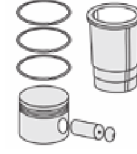
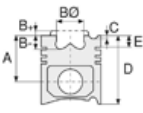

Motor Özellikleri
(Engine Specifications)

İmalatçı (Manufacturer):
KARSAN-FIAT
Çap (Diameter): Ø 88
FM Grup No: 4405

C 13 - FIA Euro5

4 Sil. Dizel 2300cc
96 KW-129 PS
Karsan İle Ortak Motor
(With Karsan
Common Engine)
Jest
2015...

Piston Ölçüleri
(Piston Dimensions)

A : 57.000
B- : 14.300
BØ : 49.000
D : 84.000
E : 8.000

Pim : 31 x 67



Piston Özellikleri
(Piston Features)

Segman Taşıyıcı
(Ring Carrier)
Soğutma Kanallı
(Cooling Gallery)
Yağ Püskürtme Oyuğu
(Oil Jet Cut-Out)
Göz Arası Konik
(Conical Eye Gap)

Piston Parça No
(Piston Part No)

87-844900-32
87-79954-STD
87-844906-32
87-79954-0,40

Segman Seti
(Ring Set)

06-844900-00-STD
06-844906-00-0,40 mm
2.500 CKS KV4
2.000 F14
2.500 CKS GOE
Yağ Segmanı Matkap Delik
(Oil Ring Drill Hole)

Silindir Gömleği
(Liner)

Silindir Kit
(Assembly Set)

Piston - Blok Montaj
Yüksekliği
(Piston - Block
Assembly Height)

1.10 mm Conta ile
(With Gasket) 0,30/0,40
1.20 mm Conta ile
(With Gasket) 0,40/0,50
1.30 mm Conta ile
(With Gasket) 0,50/0,60





PEUGEOT-FIAT - Ø 93

06-152700-90-STD



Motor Özellikleri
(Engine Specifications)

İmalatçı (Manufacturer):
PEUGEOT-FIAT
Çap (Diameter): Ø 93
FM Grup No: 7164

CRD93

4 Sil. Dizel 2498cc
54 kW(73 PS)
J5 Box 2.5 D
1981 - 1994

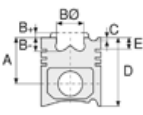

Piston Ölçüleri
(Piston Dimensions)

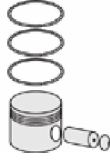

Piston Parça No
(Piston Part No)



Segman Seti
(Ring Set)

06-152700-90-STD
06-152707-90-0.50 mm

2.500  CKP KV1
2.000  P STD
4.000  CRP STD



Silindir Gömleği
(Liner)

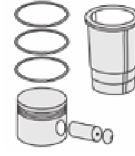

Silindir Kit
(Assembly Set)

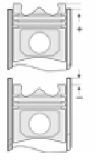

Piston - Blok Montaj
Yüksekliği
(Piston - Block
Assembly Height)





FIAT - Ø 93

06-214400-00-STD



Motor Özellikleri
(Engine Specifications)

İmalatçı (Manufacturer):
FIAT
Çap (Diameter): Ø 93
FM Grup No: 2818

8140.61.200.300

4 Sil. Dizel 2445cc 53
Kw (72 PS)
Motor No: 135019
CAMPAGNOLA 2.5 D,
DUCATO 2.5 D,
MARENGO 2.5 D
1983...

8142.61

4 Sil. Dizel 2445cc 53
Kw (72 PS) 22:1
Motor No: 135019
CAMPAGNOLA 1107A 2.5 D
1980...

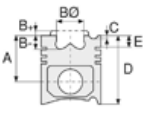

Piston Ölçüleri
(Piston Dimensions)

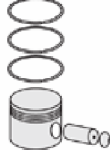

Piston Parça No
(Piston Part No)



Segman Seti
(Ring Set)

06-214400-00-STD

2.000  CRP KV1
2.000  P STD
4.000  CRP STD



Silindir Gömleği
(Liner)

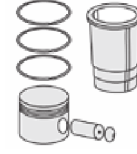

Silindir Kit
(Assembly Set)

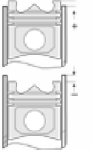

Piston - Blok Montaj
Yüksekliği
(Piston - Block
Assembly Height)





FIAT - Ø 93

06-214500-10-STD



Motor Özellikleri
(Engine Specifications)

İmalatçı (Manufacturer):
FIAT
Çap (Diameter): Ø 93
FM Grup No: 2819

8140.61.200.300

4 Sil. Dizel 2445cc
53 Kw (72 PS)
Motor No: 135020
CAMPAGNOLA 2.5 D,
DUCATO 2.5 D,
MARENGO 2.5 D
1983...

8142.61

4 Sil. Dizel 2445cc 53
Kw (72 PS) 22:1
Motor No: 135020
CAMPAGNOLA 1107A 2.5 D
1980...

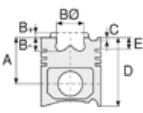

Piston Ölçüleri
(Piston Dimensions)

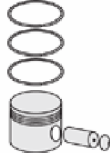

Piston Parça No
(Piston Part No)



Segman Seti
(Ring Set)

06-214500-10-STD
3.000 CRP KV1
2.000 P STD
4.000 CRP STD



Silindir Gömleği
(Liner)

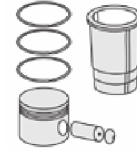

Silindir Kit
(Assembly Set)

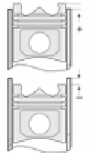

Piston - Blok Montaj
Yüksekliği
(Piston - Block
Assembly Height)



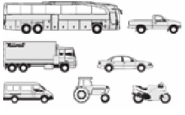

Motor Özellikleri
(Engine Specifications)

İmalatçı (Manufacturer):
FIAT
Çap (Diameter): Ø 93
FM Grup No: 2850

8140.67.X230
4 Sil. Dizel 2499cc
63 KW (83PS)
SOFIM DOĞAL EMİŞLİ
(SOFIM NATURALLY
SUCTIONED)/
Biyel Kolu Düz
(Connection Rod Straight)
DUCATO 2.5 D
1994...

**8140.67F.3700/3710/
3711-8140.67.2585**
4 Sil. Dizel 2499cc
63 KW (83PS)
SOFIM DOĞAL EMİŞLİ
(SOFIM NATURALLY
SUCTIONED)/
Biyel Kolu Düz
(Connection Rod Straight)
DUCATO 2.5 D
1996...

Piston Ölçüleri
(Piston Dimensions)

A : 54.000
B- : 2.200
D : 89.000
E : 7.500

Pim : 32 x 75,2



Piston Özellikleri
(Piston Features)

Segman Taşıyıcı
(Ring Carrier)
Sert Anotlama
(Hard Anodizing)
Yağ Püskürtme Oyuğu
(Oil Jet Cut-Out)
Göz Arası Konik
(Conical Eye Gap)

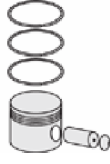

Piston Parça No
(Piston Part No)

87-843700-22
87-70709-STD
87-843706-22
87-70709-040



Segman Seti
(Ring Set)

06-843700-00-STD
06-843706-00-0,40 mm
3.000 CRP KV1
2.000 P F14
3.000 CRP STD



Silindir Gömleği
(Liner)

14-020860-00-D
B : 97.500
L : 167.000
D : 100.900
C : 5.000

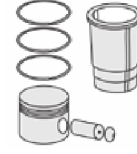
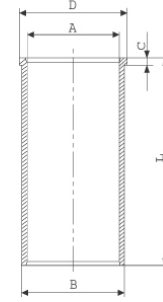

Silindir Kit
(Assembly Set)

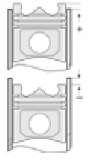

Piston - Blok Montaj
Yüksekliği
(Piston - Block
Assembly Height)

1,60 mm Conta İle
(With Gasket) +0,75 / +0,81

1,80 mm Conta İle
(With Gasket) +0,82 / +1,14





Motor Özellikleri
(Engine Specifications)

İmalatçı (Manufacturer):
Renault-Fiat-Opel
Çap (Diameter): 93
FM Grup No: 2824

SOFIM 2,5 Düz
4 Sil. Dizel 2500cc 62 KW
(85 PS) 21:51
Doğal Emişli
MASTER 2.5 D
2001....

SOFIM 2,5 Düz
4 Sil. Dizel 2499cc 62 KW
(85 PS)
Doğal Emişli / Biyel kolu
konik
DUCATO 2.5 D
2001....

SOFIM 2,5 Düz
4 Sil. Dizel 2499cc 62 KW
(85 PS)
DOĞAL EMİŞLİ
Movano 2.5 D
2001....

Renault, Fiat ve Opel ile
ortak motor (Common
Engine With Renault, Fiat
And Opel)

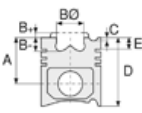

Piston Ölçüleri
(Piston Dimensions)

A : 54.000
B- : 2.200
D : 89.000
E : 7.500

Pim: 32 x 68



Piston Özellikleri
(Piston Features)

Segman Taşıyıcı
(Ring Carrier)
Sert Anotlama
(Hard Anodizing)
Yağ Püskürtme Oyuğu
(Oil Jet Cut-out)
Gözarası Konik
(Conical Eye Gap)

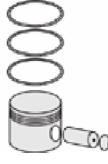

Piston Parça No
(Piston Part No)

87-843700-02
87-70710-STD

87-843706-02
87-70710 040

87-843700-03
87-70710-STD1
0,20mm Kısa (Short)



Segman Seti
(Ring Set)

06-843700-00-STD
06-843706-00 0,40 mm

3.000 CRP KV1
2.000 P F14
3.000 CRP STD



Silindir Gömleği
(Liner)

14-022560-00-D
B : 96.000
L : 167.300
D : 98.900
C : 5.000

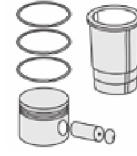
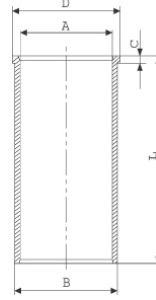

Silindir Kit
(Assembly Set)

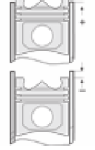

Piston - Blok Montaj
Yüksekliği
(Piston - Block
Assembly Height)

+0,40/+0,50
(1.20 mm Conta ile)

+0,51/+0,60
(1.30 mm Conta ile)

+0,61/+0,70
(1.40 mm Conta ile)





Motor Özellikleri
(Engine Specifications)

İmalatçı (Manufacturer):
Renault-Fiat-Opel-Iveco
LKW-Peugeot-Citroen
Çap (Diameter): 94,4
FM Grup No: 1909

S9W700-702

4 Sil. Dizel 2800cc
75 Kw (102 PS) 18,5:1
SOFIM Turbo Intercooled
/ Motor No: 2572280 -->
MASTER 2.8 TD
2001 - 2003

8140.23.2585/

8140.43.2585

4 Sil. Dizel 2800cc
85 Kw (115 PS) 18,5:1
Sofim Turbo Intercooled
Ducato 2.8 TD
1996....

SOFIM Turbo

4 Sil. Dizel 2798cc
76 Kw (103 PS) 18,5:1
SOFIM Turbo Intercooled
Euro 2
Motor No: 2572280 -->
MOVANO 2,8 TD
1996....

**8140.23.2585/8140.
43.2585**

4 Sil. Dizel 2800cc
85 Kw (115 PS) 18,5:1
SOFIM Turbo Intercooled
Motor No: 2572280 -->
49.10, 49.12, M14
MINIBUS,
TURBO DAILY 35.12
1999 - 2003

8140.23.2585/

8140.43.2585

4 Sil. Dizel 2800cc
75 KW (102 PS) 18,5:1
Sofim, Turbo, Intercool
Boxer 2.8 TD

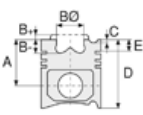

Piston Ölçüleri
(Piston Dimensions)

A : 58.750
B - : 19.400
BØ : 39.500
BX : 3.600
BY : 3.000
D : 87.600
E : 8.850

Pim: 32 x 72



Piston Özellikleri
(Piston Features)

Segman Taşıyıcı
(Ring Carrier)
Soğutma Kanallı
(Coolin Gallery)
Yağ Püskürtme Oyuğu
(Oil Jet Cut-out)
Gözarası Konik
(Conical Eye Gap)

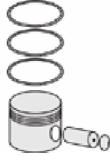

Piston Parça No
(Piston Part No)

87-854800-02
87-70714-STD

87-854806-02
87-70714-040

87-854808-02
87-70714 0,60

87-854800-03
87-70714-STD1
0,20mm Kısa (Short)



Segman Seti
(Ring Set)

06-854800-00-STD
06-854806-00 0,40 mm
06-854808-00 0,60 mm

2.500 CKP KV1
2.000 P F14
2.500 CRP STD



Silindir Gömleği
(Liner)

14-020070-00-D
B : 97.500
L : 167.000
D : 100.900
C : 5.000

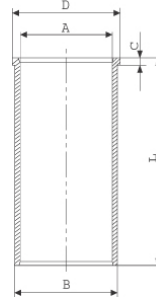

14-020071-00-D
B : 98.000
L : 167.000
D : 101.400
C : 5.000

Dış Çap 0,50mm Farklı
(Outer Diameter
0,50mm Different)

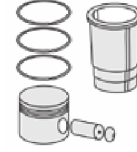

Silindir Kit
(Assembly Set)

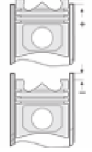

Piston - Blok Montaj
Yüksekliği
(Piston - Block
Assembly Height)

1,20 mm conta ile
(With Notch) +0,40/+0,50

1,30 mm conta ile
(With Notch) +0,51/+0,60

1,40 mm conta ile
(With Notch)+0,61 / +0,70

1,50 mm conta ile
(With Notch)+0,71 / +0,80





Motor Özellikleri
(Engine Specifications)

8140.23.2585/3700
4 Sil. Dizel 2800cc
75 KW (102PS)
JUMPER 2.8 TD

Renault, Fiat, Opel, Iveco
LKW, Peugeot ve Citroen
ile ortak motor (Common
Engine With Renault, Fiat,
Opel, Iveco LKW, Peugeot
and Citroen)

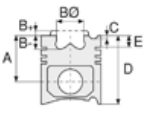

Piston Ölçüleri
(Piston Dimensions)

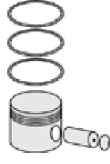

Piston Parça No
(Piston Part No)



Segman Seti
(Ring Set)



Silindir Gömleği
(Liner)

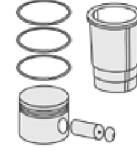

Silindir Kit
(Assembly Set)

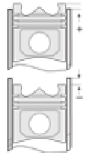

Piston - Blok Montaj
Yüksekliği
(Piston - Block
Assembly Height)





CITROEN-FIAT - Ø 94,4

87-70753-STD



Motor Özellikleri
(Engine Specifications)

İmalatçı (Manufacturer):
CITROEN-FIAT
Çap (Diameter): Ø 94,4
FM Grup No: 1907

8140.63.3700

4 Sil. Dizel 2798cc
64 Kw(87 PS)
Sofim Motor
(Sophim Engine) /
Iveco, Peugeot Ve Fiat İle
Ortak Motor
(With Iveco, Peugeot And
Fiat Common Engine)
JUMPER 2.8 D

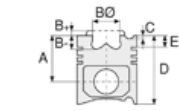

Piston Ölçüleri
(Piston Dimensions)

A : 55.000
B- : 1.700
D : 90.000
E : 7.500

Pim : 32 x 68



Piston Özellikleri
(Piston Features)

Segman Taşıyıcı
(Ring Carrier)
Sert Anotlama
(Hard Anodizing)
Yağ Püskürtme Oyuğu
(Oil Jet Cut-Out)
Göz Arası Konik
(Conical Eye Gap)

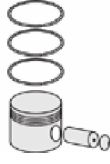

Piston Parça No
(Piston Part No)

87-123300-02
87-70753-STD
87-123306-02
87-70753-040



Segman Seti
(Ring Set)

06-123300-00-STD
06-123306-00-0,40mm
3.000 CKP KVI
2.000 P F14
2.500 CRP GOE



Silindir Gömleği
(Liner)

14-020070-00-D
B : 97.500
L : 167.000
D : 100.900
C : 5.000

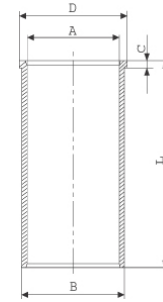

14-020071-00-D
B : 98.000
L : 167.000
D : 101.400
C : 5.000

Dış Çap 0,50mm Farklı
(Outside Diameter
0.50mm Different)

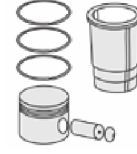

Silindir Kit
(Assembly Set)

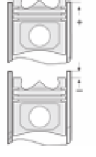

Piston - Blok Montaj
Yüksekliği
(Piston - Block
Assembly Height)

+0,40/+0,50
1.20 mm Conta İle
(1.20 mm With Gasket)
+0,51/+0,60
1.30 mm Conta İle
(1.30 mm With Gasket)
+0,61/+0,70
1.40 mm Conta İle
(1.40 mm With Gasket)





CITROEN-FIAT - Ø 94,4

87-71797-STD



Motor Özellikleri
(Engine Specifications)

İmalatçı (Manufacturer):
CITROEN-FIAT
Çap (Diameter): Ø 94,4
FM Grup No: 1908

8140.23.2585/3700

4 Sil. Dizel 2798cc 94
Kw (128 PS) 18. 5:1
Sofim TDI C. RAIL /
Iveco, Peugeot Ve
Fiat Ortak Motor
(With Iveco, Peugeot And
Fiat Common Engine)
JUMPER 2.8 HDI
2001...

Piston Ölçüleri
(Piston Dimensions)

A : 58.700
B- : 21.300
BØ : 39.500
BX : 3.600
BY : 3.000
D : 87.600
E : 8.850

Pim : 32 x 72



Piston Özellikleri
(Piston Features)

Segman Taşıyıcı
(Ring Carrier)
Soğutma Kanallı
(Cooling Gallery)
Yağ Püskürtme Oyuğu
(Oil Jet Cut-Out)
Göz Arası Konik
(Conical Eye Gap)

Piston Parça No
(Piston Part No)

87-854800-22
87-71797-STD
87-854806-22
87-71797-0,40
87-854808-22
87-71797-060

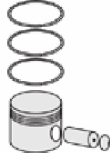

Segman Seti
(Ring Set)

06-854800-00-STD
06-854806-00-0,40 mm
06-854808-00-0,60 mm
2.500 CKP KVI
2.000 P F14
2.500 CRP STD



Silindir Gömleği
(Liner)

14-020070-00-D
B : 97.500
L : 167.000
D : 100.900
C : 5.000

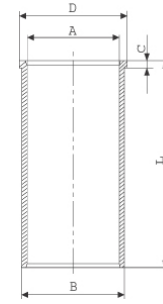

14-020071-00-D
B : 98.000
L : 167.000
D : 101.400
C : 5.000

Dış Çap 0,50mm Farklı
(Outside Diameter
0.50mm Different)

Silindir Kit
(Assembly Set)

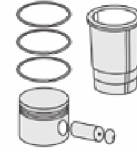

Piston - Blok Montaj
Yüksekliği
(Piston - Block
Assembly Height)

1,20 mm Conta İle
(With Gasket) +0,40/+0,50
1,30 mm Conta İle
(With Gasket) +0,51/+0,60
1,40 mm Conta İle
(With Gasket) +0,61/+0,70
1,50 mm Conta İle
(With Gasket) +0,71/+0,80

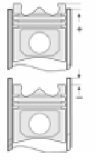



CITROEN-FIAT - Ø 95,8

87-79955-STD



Motor Özellikleri
(Engine Specifications)

İmalatçı (Manufacturer):
CITROEN-FIAT
Çap (Diameter): Ø 95,8
FM Grup No: 4406

T3.0 F1C/HDI EURO 5
4 Sil. Dizel 2998cc 156 Ps
JUMPER, Ducato 3.0

T3.0 F1C/HDI EURO 5
4 Sil. Dizel 2998cc 156 Ps
JUMPER, Ducato 3.0

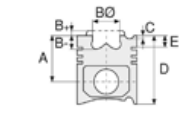

Piston Ölçüleri
(Piston Dimensions)

A : 63.000
B- : 16.000
BØ : 50.500
D : 93.400
E : 9.000

Pim : 36 x 80,9



Piston Özellikleri
(Piston Features)

Segman Taşıyıcı
(Ring Carrier)
Soğutma Kanallı
(Cooling Gallery)
Yağ Püskürtme Oyuğu
(Oil Jet Cut-Out)
Göz Arası Konik
(Conical Eye Gap)

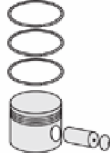

Piston Parça No
(Piston Part No)

87-421600-32
87-79955-STD
87-421606-32
87-79955-0,40



Segman Seti
(Ring Set)

06-421600-00-STD
06-421606-00-0,40 mm
2.500 CKP KV4
2.000 P F14
2.500 CRP F14

Goetze® LKZ-Ring® /
Yağ Segmanı Matkap Delik
(Oil Ring Drill Hole)

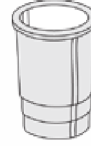

Silindir Gömleği
(Liner)

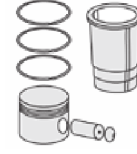

Silindir Kit
(Assembly Set)

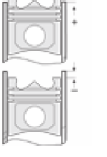

Piston - Blok Montaj
Yüksekliği
(Piston - Block
Assembly Height)

1 Çentik Conta İle
(With 1 Notch Gasket)
0,30 /0,40
2 Çentik Conta İle
(With 2 Notch Gasket)
0,40/0,50
3 Çentik Conta İle
(With 3 Notch Gasket)
0,50/0,60





FORD LKW - Ø 80

87-72760-STD



Motor Özellikleri
(Engine Specifications)

İmalatçı (Manufacturer):
FORD LKW
Çap (Diameter): Ø 94
FM Grup No: 3115

NHDD KOMPRESÖR
1 Sil. Dizel
2524 NHDD
KOMPRESÖR
(COMPRESSOR)

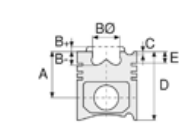

Piston Ölçüleri
(Piston Dimensions)

A : 31.080
D : 64.000
E : 4.500
Pim: 18 x 63



Piston Özellikleri
(Piston Features)

Gözarası Düz
(Flat Eye Gap)

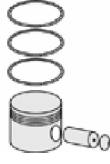

Piston Parça No
(Piston Part No)

87-838000-02
87-72760-STD
87-838007-02
87-72760-050



Segman Seti
(Ring Set)

06-838000-00-STD
06-838007-00 0,50 mm
06-838009-00 0,75 mm
06-838011-00 1,00 mm

2.500 P F14
2.500 P F14
4.000 P STD



Silindir Gömleği
(Liner)

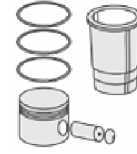

Silindir Kit
(Assembly Set)

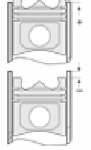

Piston - Blok Montaj
Yüksekliği
(Piston - Block
Assembly Height)





FORD LKW - Ø 85,725

87-70832-STD



Motor Özellikleri
(Engine Specifications)

İmalatçı (Manufacturer):
FORD LKW
Çap (Diameter): Ø 85,725
FM Grup No: 3019

D1211 KOMP.
1 Sil. Dizel

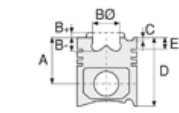

Piston Ölçüleri
(Piston Dimensions)

A : 36.500
D : 61.900
E : 4.000

Pim: 19,05 x 74,7



Piston Özellikleri
(Piston Features)

Gözarası Düz
(Flat Eye Gap)



Piston Parça No
(Piston Part No)

87-075760-02
87-70832-STD

87-075767-02
87-70832 0,50



Segman Seti
(Ring Set)

06-075760-00-STD
06-075767-00 0,50 mm

2.385 P STD
2.385 P STD
4.762 P STD
4.762 P STD



Silindir Gömleği
(Liner)

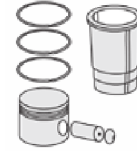

Silindir Kit
(Assembly Set)

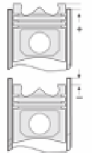

Piston - Blok Montaj
Yüksekliği
(Piston - Block
Assembly Height)

87-075760-22
87-70832-STD A

06-075760-10-STD
06-075767-10 0,50 mm

87-075767-22
87-70832 0,50 A

2.385 P STD
2.385 P STD
4.762 P STD
4.762 P STD





FORD LKW - Ø 92

87-72761-STD



Motor Özellikleri
(Engine Specifications)

İmalatçı (Manufacturer):
FORD LKW
Çap (Diameter): Ø 92
FM Grup No: 3114

NHDD

1 Sil. Dizel
Man ile ortak motor
3230 HAVA KOMP.
(Common Engine With
Man)

Piston Ölçüleri
(Piston Dimensions)

A : 31.060
D : 68.100
E : 4.000
Pim: 18 x 63



Piston Özellikleri
(Piston Features)

Gözarası Düz
(Flat Eye Gap)

Piston Parça No
(Piston Part No)

87-837300-02
87-72761-STD
87-837305-02
87-72761-0,25
87-837307-02
87-72761-050

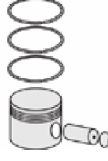

Segman Seti
(Ring Set)

06-837300-00-STD
06-837305-00 0,25 mm
06-837307-00 0,50 mm
06-837309-00 0,75 mm
06-837311-00 1,00 mm

2.500 P F14
2.500 P F14
4.000 P STD

Silindir Gömleği
(Liner)



Silindir Kit
(Assembly Set)

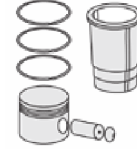

Piston - Blok Montaj
Yüksekliği
(Piston - Block
Assembly Height)

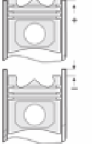



FORD LKW - Ø 104,77

87-70839-STD A

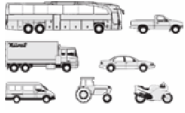

Motor Özellikleri
(Engine Specifications)

İmalatçı (Manufacturer):
FORD LKW
Çap (Diameter): Ø 104,77
FM Grup No: 3046

2701E, 2706E DORSET

4 Sil. Dizel 2400cc
61 Kw (83 PS)
2700-D, 2701 E-ET,
2704, 2706 E, 2709 E,
D 1210, D 300, D 750
1965 - 1969

2704E, 2709E DORSET

6 Sil. Dizel 3600cc
95,5 Kw (130 PS)
2700-D, 2701 E-ET,
2704, 2706 E, 2709 E,
D 1210, D 300, D 750
1965 - 1969

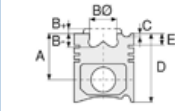

Piston Ölçüleri
(Piston Dimensions)

A : 71.000
B- : 25.800
BØ : 51.500
BX : 7.400
C1 : 1.800
D : 118.000
E : 20.000

Pim: 34,925 x 90



Piston Özellikleri
(Piston Features)

Gözarası Düz
(Flat Eye Gap)



Piston Parça No
(Piston Part No)

87-835500-02
87-70839-STD A
87-835506-02
87-70839 015A
87-835510-02
87-70839 035A

87-838100-02
87-70839-STD B

87-838106-02
87-70839 015B

87-838110-02
87-70839 035B



Segman Seti
(Ring Set)

06-835500-10-STD
06-835506-10 0,015"
06-835510-10 0,035"

2.385 CRP KV1
2.385 CR IKA
2.385 P STD
4.747 CRP STD

06-838100-10-STD
06-838106-10 0,015"
06-838110-10 0,035"

2.385 CRP KV1
2.385 CRP STD
2.385 P STD
4.747 CRP STD



Silindir Gömleği
(Liner)

14-025810-00-D
B : 108.950
L : 218.500
D : 110.000
C : 7.000



14-025811-00-D
B : 109.450
L : 218.500
D : 110.500
C : 7.000

Dış Çap 0,50mm Farklı
(Outer Diameter
0,50 mm Different)

14-025812-00-D
B : 109.950
L : 218.500
D : 111.000
C : 7.000

Dış Çap 1,00mm Farklı
(Outer Diameter
1,00 mm Different)

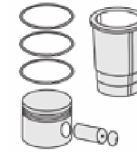

Silindir Kit
(Assembly Set)

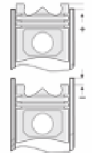

Piston - Blok Montaj
Yüksekliği
(Piston - Block
Assembly Height)

- 0,15 / + 0,40





Motor Özellikleri
(Engine Specifications)

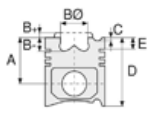

Piston Ölçüleri
(Piston Dimensions)

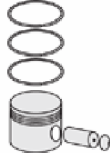

Piston Parça No
(Piston Part No)



Segman Seti
(Ring Set)



Silindir Gömleği
(Liner)

14-025813-00-D
B : 110.450
L : 218.500
D : 111.500
C : 7.000

Dış Çap 1,50mm Farklı
(Outer Diameter
1,50 mm Different)

14-025814-00-D
B : 110.950
L : 218.500
D : 112.000
C : 7.000

Dış Çap 2,00mm Farklı
(Outer Diameter
2,00 mm Different)

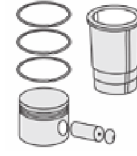

Silindir Kit
(Assembly Set)

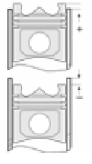

Piston - Blok Montaj
Yüksekliği
(Piston - Block
Assembly Height)





Motor Özellikleri
(Engine Specifications)

İmalatçı (Manufacturer):
FORD LKW
Çap (Diameter): Ø 104,77
FM Grup No: 3053

6D
6 Sil. Dizel 5945cc
81 Kw (110 PS) 16:1
D 1210 KAMYON

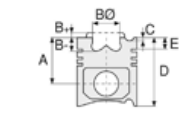

Piston Ölçüleri
(Piston Dimensions)

A : 71.250
B - : 23.000
BØ : 57.500
BX : 3.700
C1 : 2.600
D : 119.900
E : 20.000
Pim: 34,925 x 90



Piston Özellikleri
(Piston Features)

Segman Taşıyıcı
(Ring Carrier)
Çelik Plaka
(Steel Strut)
Gözarası Düz
(Flat Eye Gap)

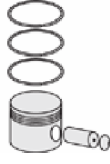

Piston Parça No
(Piston Part No)

87-835500-22
87-70878-STD A
87-835506-22
87-70878 015A
87-835510-22
87-70878 035A

87-838100-22
87-70878-STD B
87-838106-22
87-70878 015B
87-838110-22
87-70878 035B



Segman Seti
(Ring Set)

06-835500-10-STD
06-835506-10 0,015"
06-835510-10 0,035"
2.385 CRP KV1
2.385 CR STD
2.385 P STD
4.747 CRP STD

06-838100-10-STD
06-838106-10 0,015"
06-838110-10 0,035"
2.385 CRP KV1
2.385 CRP STD
2.385 P STD
4.747 CRP STD



Silindir Gömleği
(Liner)

14-025810-00-D
B : 108.950
L : 218.500
D : 110.000
C : 7.000

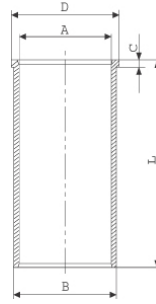

14-025811-00-D
B : 109.450
L : 218.500
D : 110.500
C : 7.000
Dış Çap 0,50mm Farklı
(Outside Diameter
0,50 mm Different)

14-025812-00-D
B : 109.950
L : 218.500
D : 111.000
C : 7.000
Dış Çap 1,00mm Farklı
(Outside Diameter
0,50 mm Different)

14-025813-00-D
B : 110.450
L : 218.500
D : 111.500
C : 7.000
Dış Çap 1,50mm Farklı
(Outside Diameter
1,50 mm different)

14-025814-00-D
B : 110.950
L : 218.500
D : 112.000
C : 7.000
Dış Çap 2,00mm Farklı
(Outside Diameter
2,00 mm Different)

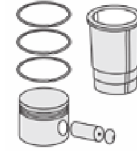

Silindir Kit
(Assembly Set)

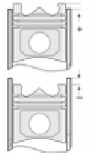

Piston - Blok Montaj
Yüksekliği
(Piston - Block
Assembly Height)

- 0,150 / + 0,40





FORD LKW - Ø 104,77

87-70880-STD A



Motor Özellikleri
(Engine Specifications)

İmalatçı (Manufacturer):
FORD LKW
Çap (Diameter): Ø 104,77
FM Grup No: 3048

363 DOVER II
6 Sil. Dizel 5950cc
81 Kw (110 PS) 16:1
CARGO 0711,
CARGO 0811,
CARGO 0911,
OTOSAN İMALATI
D1211 KAMYONLAR
1981....

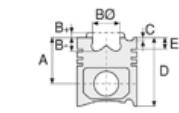

Piston Ölçüleri
(Piston Dimensions)

A : 71.250
B- : 23.000
BØ: 57.500
BX : 3.700
C1 : 2.300
D : 119.900
E : 20.000
Pim: 36,505 x 86,2

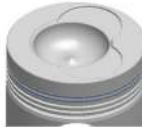

Piston Özellikleri
(Piston Features)

Segman Taşıyıcı
(Ring Carrier)
Çelik Plaka
(Steel Strut)
Gözarası Düz
(Flat Eye Gap)



Piston Parça No
(Piston Part No)

87-835500-42
87-70880-STD A
87-835506-42
87-70880 015A
87-835510-42
87-70880 035A

87-838100-42
87-70880-STD B
87-838106-42
87-70880 015B
87-838110-42
87-70880 035B



Segman Seti
(Ring Set)

06-835500-10-STD
06-835506-10 0,015"
06-835510-10 0,035"
2.385 CRP KV1
2.385 CR STD
2.385 P STD
4.747 CRP STD

06-838100-10-STD
06-838106-10 0,015"
06-838110-10 0,035"
2.385 CRP KV1
2.385 CRP STD
2.385 P STD
4.747 CRP STD



Silindir Gömleği
(Liner)

14-025810-00-D
B : 108.950
L : 218.500
D : 110.000
C : 7.000

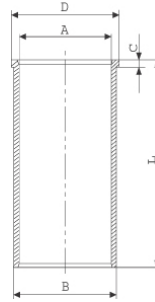

14-025811-00-D
B : 109.450
L : 218.500
D : 110.500
C : 7.000
Dış Çap 0,50mm Farklı
(Outside Diameter
0,50 mm Different)

14-025812-00-D
B : 109.950
L : 218.500
D : 111.000
C : 7.000
Dış Çap 1,00mm Farklı
(Outside Diameter
0,50 mm Different)

14-025813-00-D
B : 110.450
L : 218.500
D : 111.500
C : 7.000
Dış Çap 1,50mm Farklı
(Outside Diameter
1,50 mm different)

14-025814-00-D
B : 110.950
L : 218.500
D : 112.000
C : 7.000
Dış Çap 2,00mm Farklı
(Outside Diameter
2,00 mm Different)

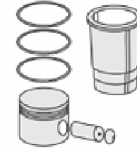

Silindir Kit
(Assembly Set)

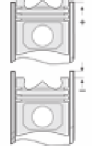

Piston - Blok Montaj
Yüksekliği
(Piston - Block
Assembly Height)

+ 0,152 / + 0,380





FORD LKW - Ø 104,77

87-70888-STD

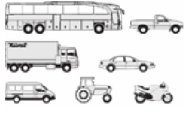

Motor Özellikleri
(Engine Specifications)

İmalatçı (Manufacturer):
FORD LKW
Çap (Diameter): Ø 104,77
FM Grup No: 3069

DOVER 6.0 TCI
EURO1

6 Sil. Dizel 5946cc
Turbo Intercooled
CARGO 2116,
CARGO 2520L
2002....

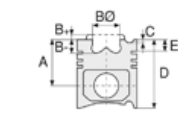

Piston Ölçüleri
(Piston Dimensions)

A : 71.230
B - : 20.800
BØ: 51.900
BX : 4.800
D : 112.880
E : 18.300

Pim: 41 x 87,12



Piston Özellikleri
(Piston Features)

Segman Taşıyıcı
(Ring Carrier)
Gözarası Konik
(Conical Eye Gap)



Piston Parça No
(Piston Part No)

87-843400-22
87-70888-STD



Segman Seti
(Ring Set)

06-843400-00-STD

3.000 PSP KVI
2.500 P STD
4.000 NT ST



Silindir Gömleği
(Liner)

14-040060-00-D

B : 109.075
L : 218.510
D : 113.000
C : 5.000

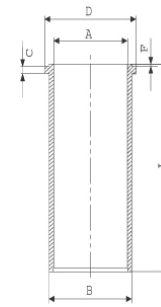

14-040060-00-DH

14-040061-00 D

B : 109.575
L : 218.510
D : 113.000
C : 5.000
F : 0.700

Dış Çap 0,50mm Farklı
(Outside Diameter
0,50 mm Different)

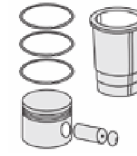

Silindir Kit
(Assembly Set)

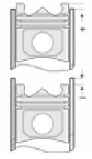

Piston - Blok Montaj
Yüksekliği
(Piston - Block
Assembly Height)

+0,25/+0,40





FORD LKW - Ø 104,77

87-70907-STD

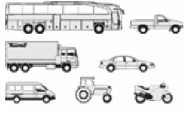

Motor Özellikleri
(Engine Specifications)

İmalatçı (Manufacturer):
FORD LKW
Çap (Diameter): Ø 104,77
FM Grup No: 3054

DOVER 6.0 TCI
6 Sil. Dizel 5946cc
Turbo Intercooled
CARGO 2621 500K
1981 - 1996

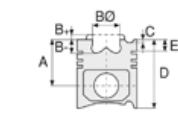

Piston Ölçüleri
(Piston Dimensions)

A : 71.230
B- : 20.300
BØ : 55.900
BX : 4.800
D : 112.880
E : 18.300

Pim: 41 x 87,12



Piston Özellikleri
(Piston Features)

Segman Taşıyıcı
(Ring Carrier)
Gözarası Konik
(Conical Eye Gap)



Piston Parça No
(Piston Part No)

87-843400-42
87-70907-STD

87-843400-43
87-70907-STD1
0,20 mm Kısa
(Short)



Segman Seti
(Ring Set)

06-843400-00-STD

3.000 PSP KVI
2.500 P STD
4.000 NT ST



Silindir Gömleği
(Liner)

14-040060-00-D
B : 109.075
L : 218.510
D : 113.000
C : 5.000

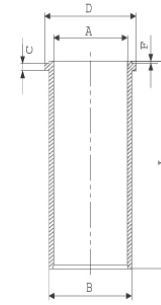

14-040060-00-DH

14-040061-00-D
B : 109.575
L : 218.510
D : 113.000
C : 5.000
F : 0.700

Dış Çap 0,50mm Farklı
(Outside Diameter
0,50 mm Different)

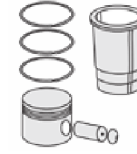

Silindir Kit
(Assembly Set)

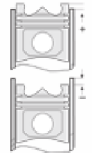

Piston - Blok Montaj
Yüksekliği
(Piston - Block
Assembly Height)

+0,25/+0,40





FORD LKW - Ø 104,77

87-70909-STDC



Motor Özellikleri
(Engine Specifications)

İmalatçı (Manufacturer):
FORD LKW
Çap (Diameter): Ø 104,77
FM Grup No: 3050

DOVER 6.0 TCI
6 Sil. Dizel 5946cc
185 PS
Turbo Intercooled
CARGO 2520
1992....

Piston Ölçüleri
(Piston Dimensions)

A : 71.250
B - : 21.500
BØ : 55.000
BX : 5.000
C1 : 2.300
D : 119.900
E : 18.300

Pim: 41 x 87,12



Piston Özellikleri
(Piston Features)

Segman Taşıyıcı
(Ring Carrier)
Sert Anotlama
(Hard Anodizing)
Gözarası Konik
(Conical Eye Gap)

Piston Parça No
(Piston Part No)

87-843000-23
7-70909-STD1C
0,20 mm Kısa
(Short)
87-843000-24
87-70909-STD2C
0,40 mm Kısa
(Short)
87-843000-22
87-70909-STDC

87-835800-33
87-70909-STD1F
0,20 mm kısa
(short)

87-835800-34
87-70909-STD2F
0,40 mm Kısa
(Short)

87-835800-32
87-70909-STDF

Segman Seti
(Ring Set)

06-843000-00-STD
3.000 PSP KV1
2.500 P STD
4.000 P IKA
Goetze® LKZ-Ring®

06-835800-80-STD

3.000 CK KV1
2.500 STD
4.000 CR STD

İçi Krom Kaplı Gömlekte
Kullanılmaz / (Inside
Chrome Plated Not Used
on Shirts)

Goetze® LKZ-Ring®

Silindir Gömleği
(Liner)

14-040301-00-DH
B : 108.975
L : 218.507
D : 112.586
C : 4.737
F : 0.700

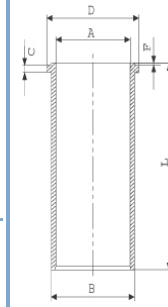

İçi Krom Kaplı No 1
(Inside Chrome Plated
No 1)

14-040302-00-DH
B : 108.988
L : 218.507
D : 112.586
C : 4.737
F : 0.700

İçi Krom Kaplı No 2
(Inside Chrome Plated
No 2)

14-040303-00-DH
B : 109.001
L : 218.507
D : 112.586
C : 4.737
F : 0.700

İçi Krom Kaplı No 3
(Inside Chrome Plated
No 3)

14-040304-00-DH
B : 109.014
L : 218.507
D : 112.586
C : 4.737
F : 0.700

İçi Krom Kaplı No 4
(Inside Chrome Plated
No 4)

Silindir Kit
(Assembly Set)

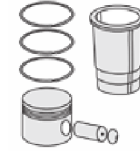

Piston - Blok Montaj
Yüksekliği
(Piston - Block
Assembly Height)

+0,30/+0,40

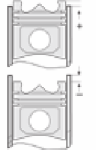

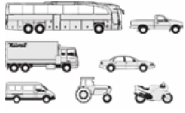

Motor Özellikleri
(Engine Specifications)

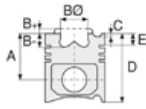

Piston Ölçüleri
(Piston Dimensions)



Piston Parça No
(Piston Part No)



Segman Seti
(Ring Set)



Silindir Gömleği
(Liner)

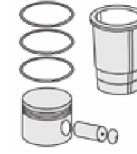

Silindir Kit
(Assembly Set)

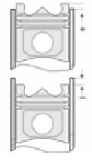

Piston - Blok Montaj
Yüksekliği
(Piston - Block
Assembly Height)

14-040305-00-DH
B : 109.177
L : 218.507
D : 112.586
C : 4.737
F : 0.700

İçi Krom Kaplı No 5
(Inside Chrome Plated
No 5)

14-040306-00-DH
B : 109.305
L : 218.507
D : 112.586
C : 4.737
F : 0.700

İçi Krom Kaplı No 6
(Inside Chrome Plated
No 6)

14-040307-00-DH
B : 109.433
L : 218.507
D : 112.586
C : 4.737
F : 0.700

İçi Krom Kaplı No 7
(Inside Chrome Plated
No 7)

14-040308-00-DH
B : 109.561
L : 218.507
D : 112.586
C : 4.737
F : 0.700

İçi Krom Kaplı No 8
(Inside Chrome Plated
No 8)

14-041950-00-D
B : 109.050
L : 218.510
D : 112.586
C : 4.737
F : 0.700





Motor Özellikleri
(Engine Specifications)

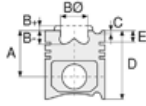

Piston Ölçüleri
(Piston Dimensions)

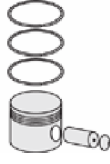

Piston Parça No
(Piston Part No)



Segman Seti
(Ring Set)



Silindir Gömleği
(Liner)

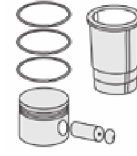

Silindir Kit
(Assembly Set)

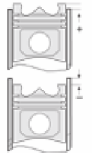

Piston - Blok Montaj
Yüksekliği
(Piston - Block
Assembly Height)

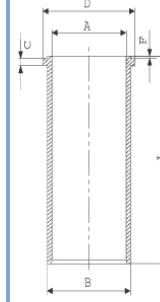

14-041954-00-D
B : 109.300
L : 218.510
D : 112.586
C : 4.737
F : 0.700

Dış Çap 0,25mm Farklı
(Outside Diameter
0,25 mm Different)

14-041955-00-D
B : 109.550
L : 218.510
D : 112.586
C : 4.737
F : 0.700

Dış Çap 0,50mm Farklı
(Outside Diameter
0,50 mm Different)

14-041956-00-D
B : 110.050
L : 218.510
D : 113.000
C : 5.000
F : 0.700

Dış Çap 1,00mm Farklı
(Outside Diameter
1,00 mm Different)

14-041957-00-D
B : 109.100
L : 218.510
D : 112.586
C : 4.737
F : 0.700

Dış Çap 0,05mm Farklı
(Outside Diameter
0,05 mm Different)





FORD LKW - Ø 107,21

87-70845-STD

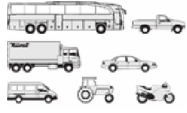

Motor Özellikleri
(Engine Specifications)

İmalatçı (Manufacturer):
FORD LKW
Çap (Diameter): Ø 107,21
FM Grup No: 3058

254 CID
4 Sil. Dizel 4160cc 66 Kw
(90 PS) 16:1

380 CID
6 Sil. Dizel 6221cc
89 Kw (121 PS) 16:1
D 0712, D 0812, D 0813,
D 0912, D 1013
1981....

DOVER
6 Sil. Dizel 6224cc
96 Kw (128 PS) 16:1
DSMZ, KAMYON 2014,
KAMYON 2514,
OTOBUS 131.11.8

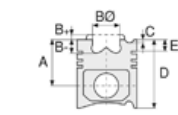

Piston Ölçüleri
(Piston Dimensions)

A : 71.250
B- : 23.300
BØ: 58.700
BX : 3.700
C1 : 2.300
D : 119.900
E : 25.000

Pim: 36,505 x 86,2

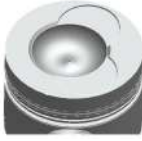

Piston Özellikleri
(Piston Features)

Segman Taşıyıcı
(Ring Carrier)
Çelik Plaka
(Steel Strut)
Gözarası Düz
(Flat Eye Gap)



Piston Parça No
(Piston Part No)

87-782900-02
87-70845-STD

87-782906-02
87-70845 015

87-782910-02
87-70845 035



Segman Seti
(Ring Set)

06-782900-10-STD
06-782906-10 0,015 "
06-782910-10 0,035 "

2.385 CR KV1
2.385 P STD
4.747 CR STD



Silindir Gömleği
(Liner)

14-025840-00-D
B : 112.000
L : 213.000
D : 113.000
C : 6.000

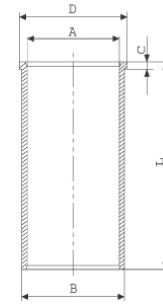

14-025841-00-D
B : 112.500
L : 213.000
D : 113.500
C : 6.000

Dış Çap 0,50mm Farklı
(Outside Diameter
0,50 mm Different)

14-025842-00-D
B : 113.000
L : 213.000
D : 114.000
C : 6.000

Dış Çap 1,00mm Farklı
(Outside Diameter
1,00 mm Different)

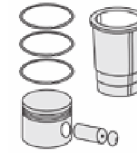

Silindir Kit
(Assembly Set)

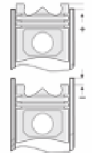

Piston - Blok Montaj
Yüksekliği
(Piston - Block
Assembly Height)

+ 0,152 / + 0,380





Motor Özellikleri
(Engine Specifications)

İmalatçı (Manufacturer):
FORD LKW
Çap (Diameter): Ø 107,21
FM Grup No: 3060

2712 E
4 Sil. Dizel 4161cc
55 Kw (75 PS) 16,5:1
1969 - 1981

2715 E
6 Sil. Dizel 6224cc
84 Kw (114 PS) 16,5:1
6500, 7095, D 0610,
D 0911, D 1011, D 1111,
D 1211, D 300, D 400,
D 500, D 550, D 600,
D 607, D 700, D 707,
D 750, D 900, DT 800
YUKLEYICI
1969 - 1975

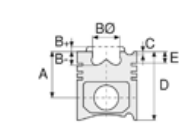

Piston Ölçüleri
(Piston Dimensions)

A : 71.200
B- : 27.770
BØ : 51.560
BX : 3.800
C1 : 1.700
D : 119.890
E : 20.070

Pim: 36,512 x 90

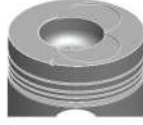

Piston Özellikleri
(Piston Features)

Gözarası Düz
(Flat Eye Gap)

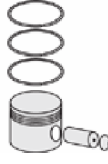

Piston Parça No
(Piston Part No)

87-214800-22
87-70871-STD
87-214807-22
87-70871 020
87-214811-22
87-70871 040



Segman Seti
(Ring Set)

06-214800-10-STD
06-214807-10 0,020 "
06-214811-10 0,040 "

2.385 CRP KVI
2.385 P STD
2.385 P STD
4.747 CRP STD

Goetze® LKZ-Ring®



Silindir Gömleği
(Liner)

14-025840-00-D
B : 112.000
L : 213.000
D : 113.000
C : 6.000

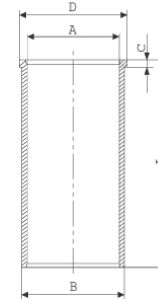

14-025841-00-D
B : 112.500
L : 213.000
D : 113.500
C : 6.000

Dış Çap 0,50mm Farklı
(Outside Diameter
1,00 mm Different)

14-025842-00-D
B : 113.000
L : 213.000
D : 114.000
C : 6.000

Dış Çap 1,00mm Farklı
(Outside Diameter
1,00 mm Different)

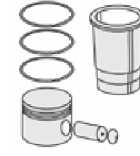

Silindir Kit
(Assembly Set)

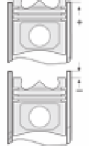

Piston - Blok Montaj
Yüksekliği
(Piston - Block
Assembly Height)

- 0,15 / + 0,40





FORD LKW - Ø 107,21

87-70879-STD



Motor Özellikleri
(Engine Specifications)

İmalatçı (Manufacturer):
FORD LKW
Çap (Diameter): Ø 107,21
FM Grup No: 3059

254 CID
4 Sil. Dizel 4160cc
66 Kw (90 PS) 16:1

380 CID
6 Sil. Dizel 6221cc
89 Kw (121 PS) 16:1
D 0712, D 0812, D 0813,
D 0912, D 1013
1981....

DOVER
6 Sil. Dizel 6224cc
96 Kw (128 PS) 16:1
DSMZ, KAMYON 2014,
KAMYON 2514,
OTOBUS 131.11.8

Piston Ölçüleri
(Piston Dimensions)

A : 71.250
B - : 23.300
BØ : 58.700
BX : 3.700
C1 : 2.300
D : 119.900
E : 19.700
Pim: 36,505 x 86,2



Piston Özellikleri
(Piston Features)

Segman Taşıyıcı
(Ring Carrier)
Çelik Plaka
(Steel Strut)
Gözarası Düz
(Flat Eye Gap)

Piston Parça No
(Piston Part No)

87-214800-02
87-70879-STD
87-214807-02
87-70879 0,20
87-214811-02
87-70879 0,40



Segman Seti
(Ring Set)

06-214800-10-STD
06-214807-10 0,020 "
06-214811-10 0,040 "
2.385 CRP KVI
2.385 P STD
2.385 P STD
4.747 CRP STD

Goetze® LKZ-Ring®



Silindir Gömleği
(Liner)

14-025840-00-D
B : 112.000
L : 213.000
D : 113.000
C : 6.000

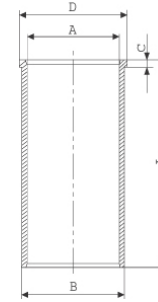

14-025841-00-D
B : 112.500
L : 213.000
D : 113.500
C : 6.000

Dış Çap 0,50mm Farklı
(Outside Diameter
1,00 mm different)

14-025842-00-D
B : 113.000
L : 213.000
D : 114.000
C : 6.000

Dış Çap 1,00mm Farklı
(Outside Diameter
1,00 mm different)

Silindir Kit
(Assembly Set)

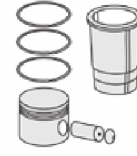

Piston - Blok Montaj
Yüksekliği
(Piston - Block
Assembly Height)

+ 0,152 / + 0,380

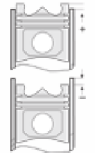



FORD LKW - Ø 108

87-71486-STD

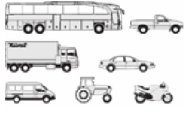

Motor Özellikleri
(Engine Specifications)

İmalatçı (Manufacturer):
FORD LKW
Çap (Diameter): Ø 108
FM Grup No: 3070

DEUTZ BF6M 1013
EURO2

6 Sil. Dizel 7146cc 195
Kw (265 PS) 17,6:1
Turbo Intercooled /
KHD ve Otokar ile
ortak motor
(Common Engine With
Turbo Intercooled /
KHD and Otokar)
1827, 2527, 3227
2001 - 2003

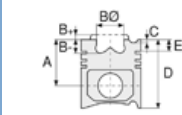

Piston Ölçüleri
(Piston Dimensions)

A : 71.150
B - : 19.850
BØ : 63.000
BX : 4.000
BY : 2.300
D : 108.000
E : 14.000

Pim: 42 x 86



Piston Özellikleri
(Piston Features)

Segman Taşıyıcı
(Ring Carrier)
Yağ Püskürtme Oyuğu
(Oil Jet Cut-out)
Gözarası Konik
(Conical Eye Gap)



Piston Parça No
(Piston Part No)

87-136900-02
87-71486-STD



Segman Seti
(Ring Set)

06-136900-00-STD

3.000 CK KV1
2.000 NTP KV1
3.500 CRP STD
Goetze® LKZ-Ring®



Silindir Gömleği
(Liner)

14-480040-00-WH

B : 118.000
L : 229.100
D : 128.500
C : 9.000
F : 1.100

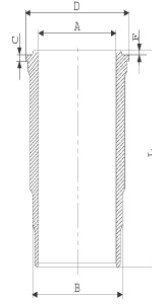

O-RİNG Bilgi
(O Ring Information)
24-35047-30/O
2 X (112*3) FKM
PEROXIDE

14-480720-00-WH

B : 120.000
L : 229.100
D : 128.500
C : 9.000
F : 1.100

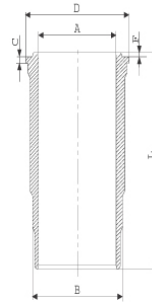

Dış Yüzeyi
Fosfat Kaplı
(Outer Surface
Phosphate Coated)

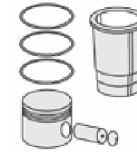

Silindir Kit
(Assembly Set)

88-136900-02-STD
88-71486-STD

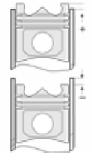

Piston - Blok Montaj
Yüksekliği
(Piston - Block
Assembly Height)

+ 0,25 / + 0,54
+ 0,54 / + 0,64
+ 0,64 / + 0,74





Motor Özellikleri
(Engine Specifications)

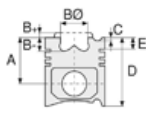

Piston Ölçüleri
(Piston Dimensions)



Piston Parça No
(Piston Part No)

87-123800-22
87-71486-STD



Segman Seti
(Ring Set)

06-123800-20-STD

3.000 CR KV1
2.000 NTP KV1
3.500 CRP STD
Goetze® LKZ-Ring®



Silindir Gömleği
(Liner)

14-480720-00-WH

Dış Yüzeyi
Fosfat Kaplı
(Outer Surface
Phosphate Coated)

14-480040-00-WH

O-RİNG Bilgi
(O Ring Information)
24-35047-30/O
2 X (112*3) FKM
PEROXIDE

14-480041-00-WH

B : 118.000
L : 229.100
D : 128.500
C : 9.500
F : 1.100

Flanş Kalınlığı ve
Flanş Alt Boğaz Çapı
+0,50 mm Farklı
(Flange Thickness and
Flange Bottom Throat
Diameter +0.50mm
Different)

14-480042-00-WH

B : 118.000
L : 229.100
D : 128.500
C : 10.000
F : 1.100

Flanş Kalınlığı ve
Flanş Alt Boğaz Çapı
+1,00 Farklı Çalışması
(Flange Thickness and
Flange Bottom Throat
Diameter +1.00
Different Work)

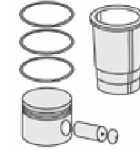

Silindir Kit
(Assembly Set)

89-123800-42-STD
89-71486-STDC

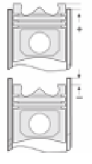

Piston - Blok Montaj
Yüksekliği
(Piston - Block
Assembly Height)





Motor Özellikleri
(Engine Specifications)

İmalatçı (Manufacturer):
KHD-FORD LKW
Çap (Diameter): Ø 108
FM Grup No: 3071

DEUTZ BF6M 1013
EURO2

6 Sil. Dizel 7146cc 195
Kw (265 PS) 17, 6:1
Turbo Intercooled /
KHD ile Ortak Motor
(With KHD Common
Engine)
1827, 2527, 3227
1999 - 2003

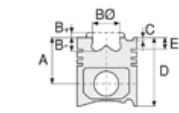

Piston Ölçüleri
(Piston Dimensions)

A : 71.150
B- : 18.800
BØ : 63.000
BX : 4.000
BY : 2.300
D : 108.000
E : 8.200

Pim : 42 x 86



Piston Özellikleri
(Piston Features)

Segman Taşıyıcı
(Ring Carrier)
Gözarası Konik
(Conical Eye Gap)

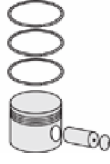

Piston Parça No
(Piston Part No)

87-136900-22
87-71487-STD



Segman Seti
(Ring Set)

06-136900-00-STD
3.000 CK KV1
2.000 NTP KV1
3.500 CRP STD
Goetze® LKZ-Ring®



Silindir Gömleği
(Liner)

14-480040-00-WH
B : 118.000
L : 229.100
D : 128.500
C : 9.000
F : 1.100

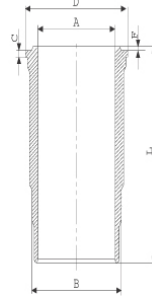

O RİNG BİLGİ
(O Ring Information)
24-35047-30/O
2 X (112*3)
FKM PEROXIDE

14-480041-00-WH
B : 118.000
L : 229.100
D : 128.500
C : 9.500
F : 1.100

Flanş Kalınlığı Ve
Flanş Alt Boğaz Çapı
+0,50 mm Farklı
(Flange Thickness And
Flange Bottom
Throat Diameter
+0.50mm Different)

14-480042-00 WH
B : 118.000
L : 229.100
D : 128.500
C : 10.000
F : 1.100

Flanş Kalınlığı Ve Flanş
Alt Boğaz Çapı +1,00
Farklı Çalışması
(Flange Thickness And
Flange Lower Throat
Diameter +1.00
Different Operation)

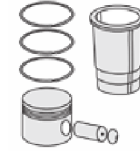

Silindir Kit
(Assembly Set)

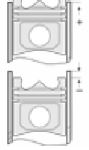

Piston - Blok Montaj
Yüksekliği
(Piston - Block
Assembly Height)

+ 0,25 / + 0,54
+ 0,54 / + 0,64
+ 0,64 / + 0,74





FORD LKW - Ø 112,01

87-70900-STD



Motor Özellikleri
(Engine Specifications)

İmalatçı (Manufacturer):
FORD LKW
Çap (Diameter): Ø 112,01
FM Grup No: 3072

ECOTORQ NHDD

6 Sil. Dizel 7300cc
240 BG/300 BG
Mavi Blok Motorlar
(Blue Block Engines)
YENİ FORD KARGO 1824,
YENİ FORD KARGO 2524,
YENİ FORD KARGO 2530,
YENİ FORD KARGO 3230,
YENİ FORD KARGO 4030
2003....

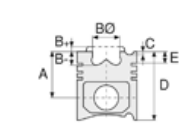

Piston Ölçüleri
(Piston Dimensions)

A : 79.350
B- : 18.760
BØ : 74.000
D : 120.350
E : 17.350

Pim: 46 x 92,3



Piston Özellikleri
(Piston Features)

Segman Taşıyıcı
(Ring Carrier)
Soğutma Kanallı
(Coolin Gallery)
Yağ Püskürtme Oyuğu
(Oil Jet Cut-out)
Gözarası Konik
(Conical Eye Gap)

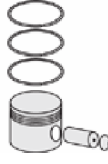

Piston Parça No
(Piston Part No)

87-842900-02
87-70900-STD

87-842900-03
87-70900-STD1
0,20 mm Kısa
(Short)

87-842900-04
87-70900-STD2
0,40 mm kısa
(short)



Segman Seti
(Ring Set)

06-842900-00-STD

3.000 CKP KV4
2.500 P F14
3.000 CRP GOE

Goetze® LKZ-Ring®



Silindir Gömleği
(Liner)

14-020970-00-DH
B : 115.035
L : 235.000
D : 125.800
C : 5.000

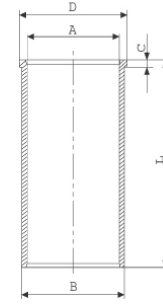

Grade 1-2-3
(Grup 1-2-3)

14-020971-00-DH
B : 115.285
L : 235.000
D : 125.050
C : 5.000

Grade 4-5 (Grup 4-5)

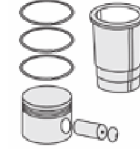

Silindir Kit
(Assembly Set)

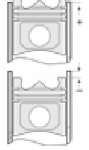

Piston - Blok Montaj
Yüksekliği
(Piston - Block
Assembly Height)

+0,21 / +0,31





FORD - Ø 112,01

87-72743-STD



Motor Özellikleri
(Engine Specifications)

İmalatçı (Manufacturer):
FORD LKW
Çap (Diameter): Ø 112,01
FM Grup No: 3127

ECOTORQ NHDD

6 Sil. Dizel 7300cc
260 PS
SARI BLOK MOTORLAR
(Yellow Block Engines)
1826, 2526
2010....

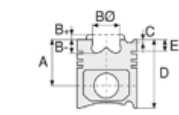

Piston Ölçüleri
(Piston Dimensions)

A : 79.350
B- : 16.000
BØ : 66.000
D : 120.350
E : 17.350

Pim: 46 x 92,3



Piston Özellikleri
(Piston Features)

Segman Taşıyıcı
(Ring Carrier)
Soğutma Kanallı
(Coolin Gallery)
Yağ Püskürtme Oyuğu
(Oil Jet Cut-out)
Gözarası Konik
(Conical Eye Gap)

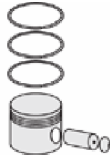

Piston Parça No
(Piston Part No)

87-842900-22
87-72743-STD



Segman Seti
(Ring Set)

06-842900-00-STD

3.000 CKP KV4
2.500 P F14
3.000 CRP GOE

Goetze® LKZ-Ring®



Silindir Gömleği
(Liner)

14-020970-00-DH

B : 115.035
L : 235.000
D : 125.800
C : 5.000

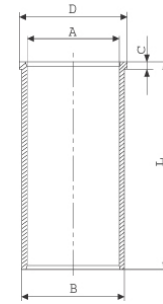

Grade 1-2-3
(Grup 1-2-3)

14-020971-00-DH

B : 115.285
L : 235.000
D : 125.050
C : 5.000

Grade 4-5 (Grup 4-5)

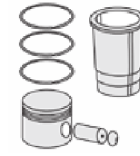

Silindir Kit
(Assembly Set)

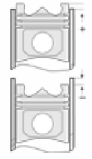

Piston - Blok Montaj
Yüksekliği
(Piston - Block
Assembly Height)



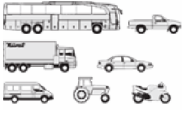

Motor Özellikleri
(Engine Specifications)

İmalatçı (Manufacturer):
Cummins - Ford
Çap (Diameter): 114
FM Grup No: 2109

6CTAA EURO1
6 Sil. Dizel 8298cc
160 Kw (214PS) 17,3:1
PRO 827

Cummins ile Ford ortak
motor
(Common and Ford
Engine With
Cummins)
32X26 Cargo

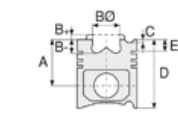

Piston Ölçüleri
(Piston Dimensions)

A : 79.020
B- : 21.000
BØ : 65.310
BX : 5.500
D : 120.520
E : 14.520

Pim: 45 x 91,1



Piston Özellikleri
(Piston Features)

Çift Segman Taşıyıcı
Gözarası Konik
(Double Ring Carrier
Conical Eye Gap)



Piston Parça No
(Piston Part No)

87-155600-62
87-70428-STD
87-155600-63
87-70428-STD1
0,20mm Kısa (Short)
87-155600-64
87-70428-STD2
0,40 mm Kısa (Short)



Segman Seti
(Ring Set)

06-155600-10-STD
3.500 CRP KV1
3.000 P F14
4.000 CR STD
Goetze® LKZ-Ring®



Silindir Gömleği
(Liner)

14-749630-00-WH
B : 125.685
L : 235.370
D : 130.948
C : 123.039
F : 1.250

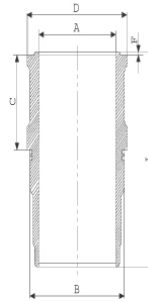

O-RING BİLGİ
(O-Ring Information)
50-35047-60/O
1x 120*124*4 FP

14-740020-00-WH
B : 125.685
L : 235.370
D : 130.948
C : 123.039
F : 1.250

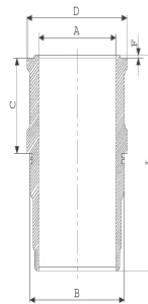

3,00mm Kısa (Short)

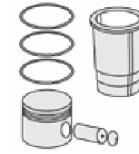

Silindir Kit
(Assembly Set)

89-155600-72-STD
89-70428-STD

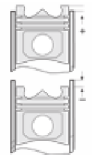

Piston - Blok Montaj
Yüksekliği
(Piston - Block
Assembly Height)

+0,20 / +0,50





Motor Özellikleri
(Engine Specifications)

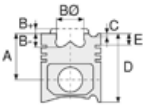

Piston Ölçüleri
(Piston Dimensions)

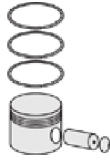

Piston Parça No
(Piston Part No)



Segman Seti
(Ring Set)



Silindir Gömleği
(Liner)

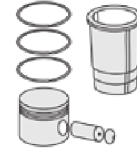

Silindir Kit
(Assembly Set)

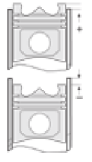

Piston - Blok Montaj
Yüksekliği
(Piston - Block
Assembly Height)

14-740040-00-WH
B : 125.685
L : 235.370
D : 131.200
C : 124.250
F : 1.250

89-155600-04-STD
89-70428-STDB

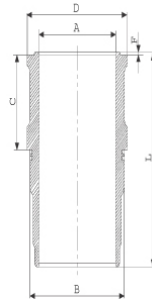

C:1,20mm Uzun (Long)

14-740020-00-WH
3,00mm Kısa (Short)

14-740040-00-WH
C:1,20mm Uzun (Long)

14-740080-00-WH
B : 125.685
L : 235.370
D : 131.200
C : 124.550
F : 1.250

C:1,50 mm Uzun (Long)





Motor Özellikleri
(Engine Specifications)

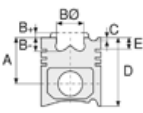

Piston Ölçüleri
(Piston Dimensions)

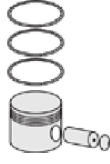

Piston Parça No
(Piston Part No)



Segman Seti
(Ring Set)



Silindir Gömleği
(Liner)

14-749640-00-WH
B: 125.685
L: 235.370
D: 131.200
C: 124.250
F: 1.250

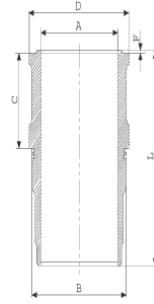

C:1,20mm Uzun (Long)

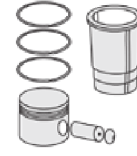

Silindir Kit
(Assembly Set)

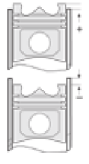

Piston - Blok Montaj
Yüksekliği
(Piston - Block
Assembly Height)





FORD LKW - Ø 115

87-72741-STD



Motor Özellikleri
(Engine Specifications)

İmalatçı (Manufacturer):
FORD LKW
Çap (Diameter): Ø 115
FM Grup No: 3027

H 476 NHDD
ECOTORQ TCI
6 Sil. Dizel 8974cc 350 PS
C.RAIL
Sarı Blok Motorlar
(Yellow Block Engines)
1835 ÇEKİCİ,
2535 R CARGO,
3235 C CARGO,
3235 S CARGO

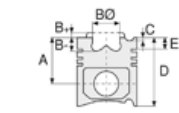

Piston Ölçüleri
(Piston Dimensions)

A : 71.000
B- : 18.900
BØ : 71.490
D : 116.500
E : 10.000

Pim: 48 x 91,5



Piston Özellikleri
(Piston Features)

Segman Taşıyıcı
(Ring Carrier)
Soğutma Kanallı
(Coolin Gallery)
Yağ Püskürtme Oyuğu
(Oil Jet Cut-out)
Gözarası Konik
(Conical Eye Gap)



Piston Parça No
(Piston Part No)

87-842807-03
87-72741-0501
0,20 mm Kısa (Short)

87-842811-02
87-72741-1001
0,20 mm Kısa (Short)

87-842800-02
87-72741-STD

87-842807-02
87-72741-050

87-842811-02
87-72741 1,00

87-842800-03
87-72741-STD1
0,20 mm Kısa (Short)



Segman Seti
(Ring Set)

06-842800-00-STD
06-842807-00 0,50 mm
06-842811-00 1,00 mm

3.000 CKP KV4
2.500 P F14
3.000 CRP GOE13

Goetze® LKZ-Ring®



Silindir Gömleği
(Liner)

14-021820-00-D
B : 118.000
L : 245.000
D : 121.000
C : 5.000

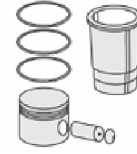
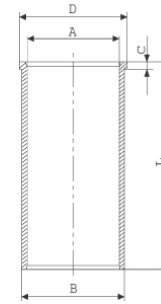

Silindir Kit
(Assembly Set)

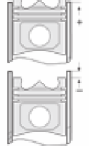

Piston - Blok Montaj
Yüksekliği
(Piston - Block
Assembly Height)

0,250 /0,450





FORD LKW - Ø 115

87-72800-STD



Motor Özellikleri
(Engine Specifications)

İmalatçı (Manufacturer):
FORD LKW
Çap (Diameter): Ø 115
FM Grup No: 3130

NHDD 9.0L Euro 6
6 Sil. Dizel 8974cc
330 PS (243 kW) 17,6 : 1
1833-2533-2633-3233
2015....

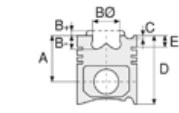

Piston Ölçüleri
(Piston Dimensions)

A : 71.000
B - : 18.700
BØ : 82.000
C1 : 1.800
D : 116.500
E : 10.000

Pim: 48 x 91,5



Piston Özellikleri
(Piston Features)

Segman Taşıyıcı
(Ring Carrier)
Soğutma Kanallı
(Coolin Gallery)
Yağ Püskürtme Oyuğu
(Oil Jet Cut-out)
Gözarası Konik
(Conical Eye Gap)

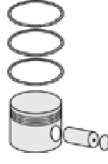

Piston Parça No
(Piston Part No)

87-842800-22
87-72800-STD

87-842807-22
87-72800 0,50



Segman Seti
(Ring Set)

06-842800-00-STD
06-842807-00 0,50 mm
06-842811-00 1,00 mm

3.000 CKP KV4
2.500 P F14
3.000 CRP GOE13

Goetze® LKZ-Ring®



Silindir Gömleği
(Liner)

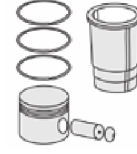

Silindir Kit
(Assembly Set)

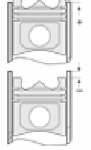

Piston - Blok Montaj
Yüksekliği
(Piston - Block
Assembly Height)





FORD LKW - Ø 115

87-72801-STD



Motor Özellikleri
(Engine Specifications)

İmalatçı (Manufacturer):
FORD LKW
Çap (Diameter): Ø 115
FM Grup No: 3133

NHDD 9.0L Euro 6
6 Sil. Dizel 8974cc
243 kW
1833-2533-2633-3233
2015....

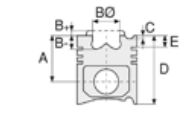

Piston Ölçüleri
(Piston Dimensions)

A : 71.000
B- : 18.700
BØ : 82.000
C1 : 1.800
D : 116.500
E : 10.220

Pim: 48 x 91,5



Piston Özellikleri
(Piston Features)

Segman Taşıyıcı
(Ring Carrier)
Soğutma Kanallı
(Coolin Gallery)
Yağ Püskürtme Oyuğu
(Oil Jet Cut-out)
Gözarası Konik
(Conical Eye Gap)

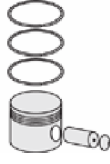

Piston Parça No
(Piston Part No)

87-800500-02
87-72801-STD



Segman Seti
(Ring Set)

06-800500-00-STD

2.500  CKS KV4
2.000  P F14
3.000  CRP GOE



Silindir Gömleği
(Liner)

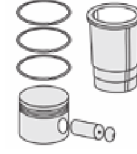

Silindir Kit
(Assembly Set)

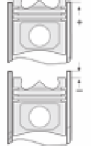

Piston - Blok Montaj
Yüksekliği
(Piston - Block
Assembly Height)





FORD LKW - Ø 130

87-75508-STD



Motor Özellikleri
(Engine Specifications)

İmalatçı (Manufacturer):
FORD LKW
Çap (Diameter): Ø 130
FM Grup No: 3126

Ecotorq 12.7L
6 Sil. Dizel
309 kw-420 PS
4142D EURO 6
2015....

Piston Ölçüleri
(Piston Dimensions)

A : 65.000
B- : 19.050
BØ : 77.540
C1 : 1.700
D : 102.000
E : 8.100

Pim: 58 x 80



Piston Özellikleri
(Piston Features)

Soğutma Kanallı
(Coolin Gallery)
Gözarası Konik
(Conical Eye Gap)



Piston Parça No
(Piston Part No)

87-845100-02
87-75508-STD
Tek Parça
Çelik Piston
(Monosteel Piston)



Segman Seti
(Ring Set)

06-845100-20-STD
3.000 PVD ST
2.500 CR KV4
3.500 CK GOE



Silindir Gömleği
(Liner)

14-480910-00-WH
B : 146.500
L : 267.800
D : 160.100
C : 12.080

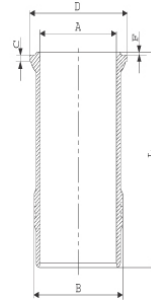

24-35054-20/0
2*137,50X3,40 CR
Neopren

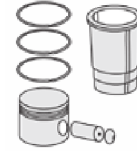

Silindir Kit
(Assembly Set)

89-845100-02-STD
89-75508-STD

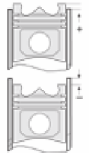

Piston - Blok Montaj
Yüksekliği
(Piston - Block
Assembly Height)

-0,150 /+0,130





FORD PKW - Ø 68,68

06-784100-50-STD



Motor Özellikleri
(Engine Specifications)

İmalatçı (Manufacturer):
FORD PKW
Çap (Diameter): Ø 68,68
FM Grup No: 2902

BL11H (HCS)
4 Sil. Benzinli 1118cc 9,5:1
Karbüratörlü (With Carburetor)
FIESTA 1.1 GHIA, FIESTA 1.1 L
1989...

BL11CFi (HCS)
4 Sil. Benzinli 1118cc 8,8:1
Katalizör, enjeksiyon
(Catalyst, Injection)
FIESTA 1.1 VAN, FIESTA LX
1991 - 1996

BL10H (HCS)
4 Sil. Benzinli 999cc 9,5:1
Karbüratörlü (With Carburetor)
FIESTA GHIA/L/LX
1989 - 1991

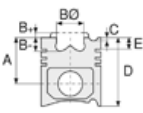

Piston Ölçüleri
(Piston Dimensions)

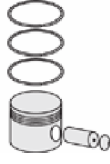

Piston Parça No
(Piston Part No)



Segman Seti
(Ring Set)

06-784100-50-STD
1.500 MOP IKA
1.750 P STD
3.000 CR ST



Silindir Gömleği
(Liner)

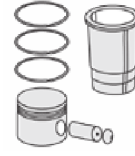

Silindir Kit
(Assembly Set)

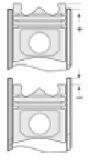

Piston - Blok Montaj
Yüksekliği
(Piston - Block
Assembly Height)





FORD PKW - Ø 71,9

87-72820-STD

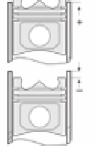
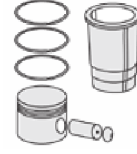
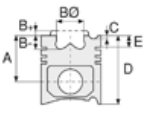

Motor Özellikleri
(Engine Specifications)

Piston Ölçüleri
(Piston Dimensions)

Piston Parça No
(Piston Part No)

Segman Seti
(Ring Set)

Silindir Gömleği
(Liner)

Silindir Kit
(Assembly Set)

Piston - Blok Montaj
Yüksekliği
(Piston - Block
Assembly Height)

İmalatçı (Manufacturer):
FORD PKW
Çap (Diameter): Ø 71,9
FM Grup No: 3135

A : 28.300
D : 55.300
E : 5.050
Pim : 19 x 42

87-450300-02
87-72820-STD
87-450307-02
87-72820-0,50

06-450300-50-STD
06-450307-50-0,50 mm
1.200 NT ST
1.500 P STD
2.500 NT ST

1.25 İ 16V
4 Sil. Benzinli 1242cc 55 kw
Fiesta 1.25i 16V,
Fiesta IV-V-VI
1995...



Piston Özellikleri
(Piston Features)

Biyel Koluna Sıkı Geçme
(Close-Fit To Connecting Rod)
Göz Arası Konik
(Conical Eye Gap)





FORD PKW - Ø 71,9

87-72821-STD

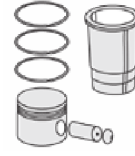

Motor Özellikleri
(Engine Specifications)

İmalatçı (Manufacturer):
FORD PKW
Çap (Diameter): Ø 71,9
FM Grup No: 3134

**M2DA, M2DB, M2DC,
SFDB, SFDA**

3 Sil. Benzinli 998cc 74
KW-100 PS
C-MAX II, FOCUS III,
GRAND C-MAX
2012...

Piston Ölçüleri
(Piston Dimensions)

A : 32.950
B - : 8.700
C1 : 3.350
C2 : 2.800
D : 50.950
E : 5.750

Pim : 20 x 47



Piston Özellikleri
(Piston Features)

Göz Arası Konik
(Conical Eye Gap)

Piston Parça No
(Piston Part No)

87-424300-02
87-72821-STD

87-424307-02
87-72821-0,50

Segman Seti
(Ring Set)

06-424300-50-STD
06-424307-50-0,50 mm

1.000 PVD ST
1.200 P STD
2.000 NT ST

Silindir Gömleği
(Liner)

Silindir Kit
(Assembly Set)

Piston - Blok Montaj
Yüksekliği
(Piston - Block
Assembly Height)





FORD PKW - Ø 73,5

87-72773-STD



Motor Özellikleri
(Engine Specifications)

İmalatçı (Manufacturer):
FORD PKW
Çap (Diameter): Ø 73,5
FM Grup No: 3124

1.5L Duratorq Euro5
4 Sil. Dizel 1498cc 55
KW-75 PS
B-MAX, C-Max,
FIESTA, FOCUS
2013...

Piston Ölçüleri
(Piston Dimensions)

A : 41.700
B- : 13.400
BØ : 45.000
BX : 0.700
BY : 0.850
D : 65.200
E : 8.900

Pim : 26 x 59



Piston Özellikleri
(Piston Features)

Segman Taşıyıcı
(Ring Carrier)
Soğutma Kanallı
(Cooling Gallery)
Yağ Püskürtme Oyuğu
(Oil Jet Cut-Out)
Göz Arası Konik
(Conical Eye Gap)

Piston Parça No
(Piston Part No)

87-838507-03
87-72773-0501
0,20 mm Kısa (Short)

87-838500-02
87-72773-STD

87-838507-02
87-72773-0,50

87-838500-03
87-72773-STD1
0,20 mm Kısa (Short)

Segman Seti
(Ring Set)

06-838500-00-STD
06-838507-00-0,50 mm
2.000 CKS KV4
1.950 P F14
2.000 CR KV1

Silindir Gömleği
(Liner)

14-022440-00-D
B : 77.000
L : 143.000
D : 78.000
C : 5.000

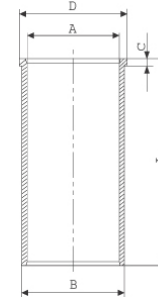

Silindir Kit
(Assembly Set)

Piston - Blok Montaj
Yüksekliği
(Piston - Block
Assembly Height)





FORD PKW - Ø 73,7

87-71782-STD



Motor Özellikleri
(Engine Specifications)

İmalatçı (Manufacturer):
FORD PKW
Çap (Diameter): Ø 73,7
FM Grup No: 2944

DV4 TD
4 Sil. Dizel 1399cc 50
Kw (68 PS) 17, 9:1
Turbo Common Rail /
Peugeot ve Citroen İle
Ortak Motor
(With Peugeot ve Citroen
Common Engine)
FIESTA 1.4 TDCi
2002...

Piston Ölçüleri
(Piston Dimensions)

A : 42.940
B - : 14.700
BØ : 37.600
BX : 3.600
BY : 2.000
C1 : 1.550
D : 65.440
E : 7.400

Pim : 25 x 60



Piston Özellikleri
(Piston Features)

Segman Taşıyıcı
(Ring Carrier)
Yağ Püskürtme Oyuğu
(Oil Jet Cut-Out)
Göz Arası Konik
(Conical Eye Gap)

Piston Parça No
(Piston Part No)

87-135307-03
87-71782-0501
0,20 mm Kısa (Short)

87-135307-04
87-71782-0502
0,40 mm Kısa (Short)

87-135307-22
87-71782-0503
0,60 mm Kısa (Short)

87-135300-02
87-71782-STD

87-135307-02
87-71782-050

87-135300-03
87-71782-STD1
0,20 mm Kısa (Short)

87-135300-04
87-71782-STD2
0,40 mm Kısa (Short)

87-135300-22
87-71782-STD3
0,60 mm Kısa (Short)

Segman Seti
(Ring Set)

06-135300-00-STD
06-135307-00-0,50 mm

2.000 CKP KVI
1.950 P GOE
2.500 CRP GOE

Yağ Segmanı Matkap Delik
(Oil Ring Drill Hole)

Silindir Gömleği
(Liner)

14-020760-00-D
B : 76.700
L : 136.000
D : 78.200
C : 5.000

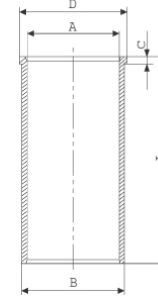

14-020760-00-D
B : 76.700
L : 136.000
D : 78.200
C : 5.000

Dış Çap 0,25mm Farklı
(Outside Diameter
0,25mm Different)

Silindir Kit
(Assembly Set)

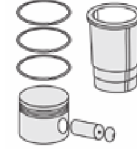

Piston - Blok Montaj
Yüksekliği
(Piston - Block
Assembly Height)

- 1.Çentik 1,252 mm Conta İle
(1st Notch With 1,252 mm
Gasket) +0,771/+0,820
- 2.Çentik 1,303 mm Conta İle
(2nd Notch With 1,303 mm
Gasket) +0,611/+0,720
- 3.Çentik 1,351 mm Conta İle
(3rd Notch With 1,351 mm
Gasket)+0,721/+0,770
- 4.Çentik 1,400 mm Conta İle
4th Notch With 1,400 mm
Gasket +0,821/+0,870
- 5.Çentik 1,450 mm Conta İle
(5th Notch With 1,450 mm
Gasket) +0,871/+0,977





FORD PKW - Ø 73,7

87-72771-STD

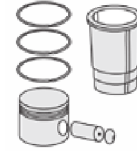
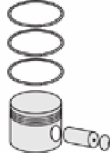

Motor Özellikleri
(Engine Specifications)

İmalatçı (Manufacturer):
FORD PKW
Çap (Diameter): Ø 73,7
FM Grup No: 3121

DV4C EURO 5
4 Sil. Dizel 1398cc 68
HP-50 KW
FIESTA 1.4 TDCi
2010...

Piston Ölçüleri
(Piston Dimensions)

A : 42.900
B- : 12.500
BØ : 45.100
BX : 0.800
BY : 0.850
D : 65.400
E : 7.300

Pim : 25 x 60



Piston Özellikleri
(Piston Features)

Segman Taşıyıcı
(Ring Carrier)
Yağ Püskürtme Oyuğu
(Oil Jet Cut-Out)
Göz Arası Konik
(Conical Eye Gap)

Piston Parça No
(Piston Part No)

87-838407-03
87-72771-0501
0,20 mm Kısa (Short)

87-838400-02
87-72771-STD

87-838407-02
87-72771-0,50

87-838400-03
87-72771-STD1
0,20 mm Kısa (Short)

Segman Seti
(Ring Set)

06-838400-00-STD
06-838407-00-0,50

2.000 CKP KVI
1.950 P GOE
2.500 CRP GOE

Yağ Segmanı Matkap Delik
(Oil Ring Drill Hole)

Silindir Gömleği
(Liner)

Silindir Kit
(Assembly Set)

Piston - Blok Montaj
Yüksekliği
(Piston - Block
Assembly Height)

1 Çentik 1,252 mm Conta İle
(With 1 Notch 1,252 mm
Gasket) +0,771/+0,820

2 Çentik 1,303 mm Conta İle
(With 2 Notches 1,303 mm
Gasket) +0,611/+0,720

3 Çentik 1,351 mm Conta İle
(With 3 Notches 1,351 mm
Gasket) +0,721/+0,770

4 Çentik 1,400 mm Conta İle
(With 4 Notches 1,400 mm
Gasket) +0,821/+0,870

5 Çentik 1,450 mm Conta İle
(With 5 Notches 1,450 mm
Gasket) +0,871/+0,977





FORD PKW - Ø 73,94

06-208800-20-STD



Motor Özellikleri
(Engine Specifications)

İmalatçı (Manufacturer):
FORD PKW
Çap (Diameter): Ø 73,94
FM Grup No: 2903

BLO9L/H

4 Sil. Benzinli 957cc 29/33
Kw (40/45 PS) 8,3/8,5/9:1
FIESTA GL, GHIA
1980 - 1989

GSF

4 Sil. Benzinli 1117cc
9,1/9, 5:1
ESCORT 1100,
ESCORT E, GL, GHIA, L, LE,
FIESTA GL, GHIA
1980...

BL13H (JLA)

4 Sil. Benzinli 1297cc 44
Kw (60 PS) 9, 3:1
ESCORT 1300 COMBI VAN,
ORION 1300 L
1986 - 198

HL1.1L C.V.H.

4 Sil. Benzinli 1117cc 40
Kw (54 PS) 8,5/9,5:1
ESCORT 1100 GL, 1100
GHIA, 1100
1980 - 1985

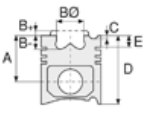



Piston Ölçüleri
(Piston Dimensions)



Piston Parça No
(Piston Part No)



Segman Seti
(Ring Set)

06-208800-20-STD
1.600  CRP IKA
2.000  P STD
4.000  CRP STD



Silindir Gömleği
(Liner)

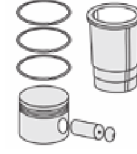

Silindir Kit
(Assembly Set)

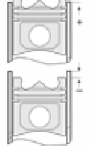

Piston - Blok Montaj
Yüksekliği
(Piston - Block
Assembly Height)





FORD PKW - Ø 73,94

06-785000-50-STD



Motor Özellikleri
(Engine Specifications)

İmalatçı (Manufacturer):
FORD PKW
Çap (Diameter): Ø 73,94
FM Grup No: 2904

BL13H (HCS)

4 Sil. Benzinli 1297cc 44
Kw (60 PS) 9, 5:1
ESCORT L, POPULAR,
ORION L, FIESTA GHIA,
LX, SX
1988 - 1992

BL13EFi (HCS)

4 Sil. Benzinli 1297cc 37/44
Kw (60 PS) 9, 5:1
Enjeksiyonlu (Injection)
COURIER 1.3 VAN,
FIESTA 1.3 GHIA,
FIESTA 35 VAN,
FIESTA ENCORE, Lxi,
KA 1.3, KA 2.1.3

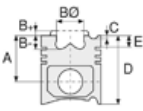

Piston Ölçüleri
(Piston Dimensions)



Piston Parça No
(Piston Part No)



Segman Seti
(Ring Set)

06-785000-50-STD

1.500 CRP IKA
1.750 P STD
3.000 CR ST



Silindir Gömleği
(Liner)

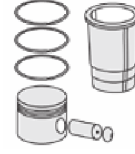

Silindir Kit
(Assembly Set)

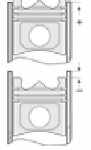

Piston - Blok Montaj
Yüksekliği
(Piston - Block
Assembly Height)





CITROEN-FORD PKW - Ø 75

87-71783-STD



Motor Özellikleri
(Engine Specifications)

İmalatçı (Manufacturer):
CITROEN -FORD PKW
Çap (Diameter): Ø 75
FM Grup No: 1906

DV6 TD / TED
4 Sil. Dizel 1560cc 109 PS
Common Rail
C4 1,6 HDI , Jumpy 1,6 HDI
2005 - 2008

Piston Ölçüleri
(Piston Dimensions)

A : 41.700
B- : 13.250
BØ : 41.800
BX : 1.100
C1 : 1.200
D : 65.300
E : 7.700

Pim : 26 x 61



Piston Özellikleri
(Piston Features)

Segman Taşıyıcı
(Ring Carrier)
Çelik Plaka
(Steel Strut)
Soğutma Kanallı
(Cooling Gallery)
Yağ Püskürtme Oyuğu
(Oil Jet Cut-Out)
Göz Arası Konik
(Conical Eye Gap)

Piston Parça No
(Piston Part No)

87-889008-03
87-71783-0601
0,20 mm Kısa (Short)

87-889008-04
87-71783-0602
0,40 mm Kısa (Short)

87-889008-22
87-71783-0603
0,60 mm Kısa (Short)

87-889000-02
87-71783-STD

87-889008-02
87-71783-060

87-889000-03
87-71783-STD1
0,20 mm Kısa (Short)

87-889000-04
87-71783-STD2
0,40 mm Kısa (Short)

87-889000-22
87-71783-STD3
0,60 mm Kısa (Short)

Segman Seti
(Ring Set)

06-889000-00-STD
06-889008-00-0,60 mm

3.000 CKP KV1
1.950 P F14
2.500 CRP GOE

Goetze® LKZ-Ring®

Silindir Gömleği
(Liner)

14-020900-00-D
B : 78.000
L : 142.000
D : 79.500
C : 5.000

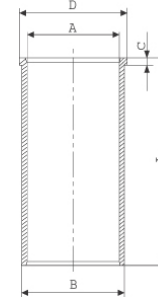

Silindir Kit
(Assembly Set)

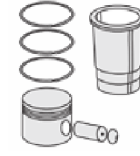

Piston - Blok Montaj
Yüksekliği
(Piston - Block
Assembly Height)

1.25 Conta İle (With Gasket)
+0,53/+0,63

1.30 Conta İle (With Gasket)
+0,63/+0,68

1.35 Conta İle (With Gasket)
+0,68/+0,73

1.40 Conta İle (With Gasket)
+0,73/+0,78

1.45 Conta İle (With Gasket)
+0,78/+0,88





FORD PKW - Ø 75

87-72772-STD

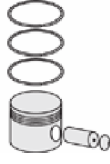

Motor Özellikleri
(Engine Specifications)

İmalatçı (Manufacturer):
FORD PKW
Çap (Diameter): Ø 75
FM Grup No: 3118

1.6 TDCI (DV6C)
4 Sil. Dizel 1560cc 95 -
110-115 PS FOCUS
2011...

Piston Ölçüleri
(Piston Dimensions)

A : 41.750
B- : 13.850
BØ : 45.000
BX : 0.800
BY : 0.750
D : 65.200
E : 8.600

Pim : 26 x 61



Piston Özellikleri
(Piston Features)

Segman Taşıyıcı
(Ring Carrier)
Soğutma Kanallı
(Cooling Gallery)
Yağ Püskürtme Oyuğu
(Oil Jet Cut-Out)
Göz Arası Konik
(Conical Eye Gap)

Piston Parça No
(Piston Part No)

87-838307-03
87-72772-0501
0,20 mm Kısa (Short)

87-838307-04
87-72772-0502
0,40 mm Kısa (Short)

87-838300-02
87-72772-STD

87-838307-02
87-72772-0.50

87-838311-02
87-7272-1,00

87-838300-03
87-72772-STD1
0,20 mm Kısa (Short)

Segman Seti
(Ring Set)

06-838300-00-STD
06-838307-00-0.50 mm

2.500 CKS KV1
1.950 P F14
2.000 CR KV1

Goetze® LKZ-Ring®

Silindir Gömleği
(Liner)

Silindir Kit
(Assembly Set)

Piston - Blok Montaj
Yüksekliği
(Piston - Block
Assembly Height)

1 Kertik (Notch) 0,685mm
/0,734 mm

2 Kertik (Notch) 0,533 mm
/0,634 mm

3 Kertik (Notch) 0,635 mm
/0,684 mm

4 Kertik (Notch) 0,735 mm
/0,784 mm

5 Kertik (Notch) 0,785 mm
/0,886 mm





FORD PKW - Ø 75

87-72822-STD

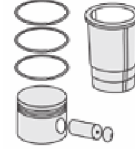
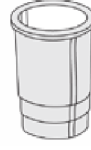
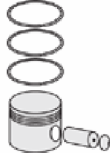
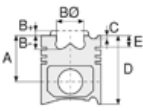

Motor Özellikleri
(Engine Specifications)

Piston Ölçüleri
(Piston Dimensions)

Piston Parça No
(Piston Part No)

Segman Seti
(Ring Set)

Silindir Gömleği
(Liner)

Silindir Kit
(Assembly Set)

Piston - Blok Montaj
Yüksekliği
(Piston - Block
Assembly Height)

İmalatçı (Manufacturer):
FORD PKW
Çap (Diameter): Ø 75
FM Grup No: 3138

A : 40.000
B - : 13.000
BØ : 40.700
BX : 1.000
D : 60.000
E : 8.200

87-818400-02
87-72822-STD

87-818407-02
87-72822 0,50

06-818400-00 STD
06-818407-00 0,50

1.750 CK KV1
1.500 P F14
2.000 CK KV1

ZTDA-ZTDB-Z2DA
(DV5RC)

4 Sil. Dizel
1499cc 88 Kw-120 PS
C5 AIRCROSS, COMBO,
DS3, DS7, FIESTA,
FOCUS IV, GRANDLAND
2018....

Pim: 26 x 59,7



ZTDA-ZTDB-Z2DA
(DV5RC)

4 Sil. Dizel 1499cc
88 Kw-120 PS
C5 AIRCROSS, COMBO,
DS3, DS7, FIESTA,
FOCUS IV, GRANDLAND
2018....



Piston Özellikleri
(Piston Features)

Segman Taşıyıcı
(Ring Carrier)
Soğutma Kanallı
(Coolin Gallery)
Yağ Püskürtme Oyuğu
(Oil Jet Cut-out)
Gözarası Konik
(Conical Eye Gap)

ZTDA-ZTDB-Z2DA
(DV5RC)

4 Sil. Dizel 1499cc
88 Kw-120 PS
C5 AIRCROSS, COMBO,
DS3, DS7, FIESTA,
FOCUS IV, GRANDLAND
2018....





FORD PKW - Ø 76

87-70817-STD

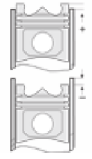
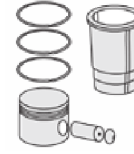
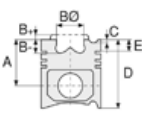

Motor Özellikleri
(Engine Specifications)

İmalatçı (Manufacturer):
FORD PKW
Çap (Diameter): Ø 76
FM Grup No: 2906

ZH16 ZETEC E

4 Sil. Benzinli 1597cc 65
Kw (89 PS) 10,3:1
Enjeksiyonlu (Injection) 16v
ESCORT 1.6, GHIA 16v,
1.6L/LX/S, FIESTA 1.6 GHIA,
1.6 Si, FIESTA 1.6i 16v,
MONDEO 1.6 GLXi 16v,
1.6LXi,1., ORION 1.6 GHIA 16v
1992...

Piston Ölçüleri
(Piston Dimensions)

A : 32.650
B : 1.700
B0 : 61.400
D : 58.350
E : 6.700

Pim : 20,625 x 63,4



Piston Özellikleri
(Piston Features)

Çelik Plaka
(Steel Strut)
Biyel Koluna Sıkı Geçme
(Close-Fit to Connecting Rod)
Göz Arası Düz
(Flat Eye Gap)

Piston Parça No
(Piston Part No)

87-786300-02
87-70817-STD
87-786307-02
87-70817-050
87-786311-02
87-70817-100

Segman Seti
(Ring Set)

06-786300-20-STD
06-786307-20-0,50 mm
06-786311-20-1,00 mm
1.500 CRP IKA
1.600 P STD
2.500 CRP STD

Silindir Gömleği
(Liner)

Silindir Kit
(Assembly Set)

Piston - Blok Montaj
Yüksekliği
(Piston - Block
Assembly Height)





FORD PKW - Ø 76,01

87-72770-STD



Motor Özellikleri
(Engine Specifications)

İmalatçı (Manufacturer):
FORD PKW
Çap (Diameter): Ø 76,01
FM Grup No: 3043

ZH14 Zetec S
4 Sil. Benzinli 1400cc
80 Ps 16 V FIESTA 1,4,
FUSION
2002 - 2011

Piston Ölçüleri
(Piston Dimensions)

A : 28.250
B : 1.250
D : 55.500
E : 4.000

Pim : 19 x 50



Piston Özellikleri
(Piston Features)

Biyel Koluna Sıkı Geçme
(Close-Fit To Connecting Rod)
Göz Arası Konik
(Conical Eye Gap)

Piston Parça No
(Piston Part No)

87-426100-02
87-72770-STD

87-426107-02
87-72770-0,50

Segman Seti
(Ring Set)

06-426100-50-STD
06-426107-50-0,50

1.200 NT ST
1.500 P STD
2.500 CR ST

Silindir Gömleği
(Liner)

Silindir Kit
(Assembly Set)

Piston - Blok Montaj
Yüksekliği
(Piston - Block
Assembly Height)





FORD PKW - Ø 79

87-70804-STD

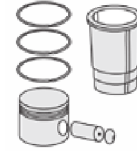

Motor Özellikleri
(Engine Specifications)

İmalatçı (Manufacturer):
FORD PKW
Çap (Diameter): Ø 79
FM Grup No: 2911

ZH16 ZETEC S
4 Sil. Benzinli 1597cc 73
Kw (99 PS) 10, 3:1
Enjeksiyonlu (Injection) 16v
FOCUS GHIA, LX
1998...

Piston Ölçüleri
(Piston Dimensions)

A : 25.050
D : 48.100
E : 5.000

Pim : 18 x 50,9



Piston Özellikleri
(Piston Features)

Biyel Koluna Sıkı Geçme
(Close-Fit To Connecting Rod)
Göz Arası Konik
(Conical Eye Gap)

Piston Parça No
(Piston Part No)

87-141307-03
87-70804-0501
0,20 mm Kısa (Short)

87-141307-04
87-70804-0502
0,40 mm Kısa (Short)

87-141300-02
87-70804-STD

87-141307-02
87-70804-050

87-141300-03
87-70804-STD1
0,20 mm Kısa (Short)

Segman Seti
(Ring Set)

06-141300-50-STD
06-141307-50-0,50 mm

1.200 NT ST
1.500 P STD
2.000 CR ST

Silindir Gömleği
(Liner)

Silindir Kit
(Assembly Set)

Piston - Blok Montaj
Yüksekliği
(Piston - Block
Assembly Height)

-1,10 / -1,20





FORD PKW - Ø 79

87-72769-STD

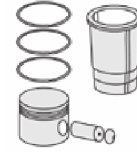
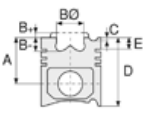

Motor Özellikleri
(Engine Specifications)

İmalatçı (Manufacturer):
FORD PKW
Çap (Diameter): Ø 79
FM Grup No: 3132

**M8MA-M9MA-BNMA-
UNCA-UNCB**
(1.5 Eco Boost)

4 Sil. Benzinli 1496cc 88-
134kW/120-182PS
Focus, Kuga II, Mondeo
2014...

Piston Ölçüleri
(Piston Dimensions)

A : 34.850
B- : 9.300
BØ : 53.500
C1 : 3.530
C2 : 3.470
D : 53.900
E : 6.480

Pim : 21 x 49



Piston Özellikleri
(Piston Features)

Göz Arası Konik
(Conical Eye Gap)

Piston Parça No
(Piston Part No)

87-845300-02
87-72769-STD

87-845307-02
87-72769-0,50

Segman Seti
(Ring Set)

06-845300-50-STD
06-845307-50-0,50 mm

1.200 NT ST
1.200 P GOE
2.000 NT ST

Silindir Gömleği
(Liner)

Silindir Kit
(Assembly Set)

Piston - Blok Montaj
Yüksekliği
(Piston - Block
Assembly Height)





FORD PKW - Ø 79

87-72777-STD



Motor Özellikleri
(Engine Specifications)

İmalatçı (Manufacturer):
FORD PKW
Çap (Diameter): Ø 79
FM Grup No: 3042

1.6 ZETEC-S
4 Sil. Benzinli 1600cc
115 -123 PS
Focus, Mondeo
2007...

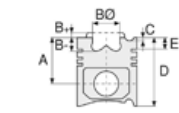

Piston Ölçüleri
(Piston Dimensions)

A : 25.400
B - : 0.700
BØ : 50.900
C1 : 3.800
C2 : 2.760
D : 53.400
E : 5.250

Pim : 18 x 50,9

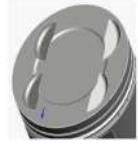

Piston Özellikleri
(Piston Features)

Biyel Koluna Sıkı Geçme
(Close-Fit To Connecting Rod)
Göz Arası Konik
(Conical Eye Gap)

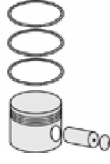

Piston Parça No
(Piston Part No)

87-839200-02
87-72777-STD
87-839207-02
87-72777-050



Segman Seti
(Ring Set)

06-839200-50-STD
06-839207-50-0,50

1.200  NT ST
1.500  P GOE
2.000  NT ST



Silindir Gömleği
(Liner)

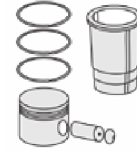

Silindir Kit
(Assembly Set)

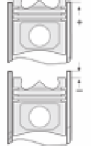

Piston - Blok Montaj
Yüksekliği
(Piston - Block
Assembly Height)





FORD PKW - Ø 79

87-72778-STD

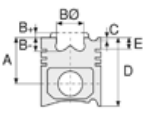

Motor Özellikleri
(Engine Specifications)

İmalatçı (Manufacturer):
FORD PKW
Çap (Diameter): 79
FM Grup No: 3044

1.6 ZETEC-S

4 Sil. Benzinli 1596cc
115 PS
C-MAX 1,6i 16V, FOCUS
2003....

Piston Ölçüleri
(Piston Dimensions)

A : 25.050
B- : 0.650
BØ : 57.300
D : 48.050
E : 4.950

Pim: 18 x 50,9





Piston Özellikleri
(Piston Features)

Biyel Koluna Sıkı Geçme
(Close-fit to Connecting
Rod)
Göz arası konik
(Conical Eye Gap)

Piston Parça No
(Piston Part No)

87-839200-22
87-72778-STD
87-839207-22
87-72778 050

Segman Seti
(Ring Set)

06-839200-50-STD
06-839207-50 0,50
1.200  NT ST
1.500  P GOE
2.000  NT ST

Silindir Gömleği
(Liner)

Silindir Kit
(Assembly Set)

Piston - Blok Montaj
Yüksekliği
(Piston - Block
Assembly Height)





FORD PKW - Ø 79

87-72779-STD

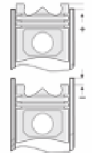
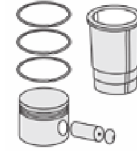
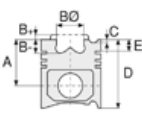
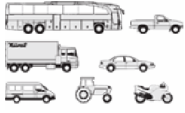

Motor Özellikleri
(Engine Specifications)

Piston Ölçüleri
(Piston Dimensions)

Piston Parça No
(Piston Part No)

Segman Seti
(Ring Set)

Silindir Gömleği
(Liner)

Silindir Kit
(Assembly Set)

Piston - Blok Montaj
Yüksekliği
(Piston - Block
Assembly Height)



İmalatçı (Manufacturer):
FORD PKW
Çap (Diameter): 79
FM Grup No: 3131

A : 35.000
B- : 11.500
BØ : 53.700
C1 : 3.430
C2 : 2.670
D : 54.000
E : 6.400

87-845300-22
87-72779-STD

87-845307-22
87-72779 0,50

06-845300-50-STD
06-845307-50 0,50 mm

1.200  NT ST
1.200  P GOE
2.000  NT ST

Pim: 21 x 49



Piston Özellikleri
(Piston Features)

Sert Anotlama (Hard
Anodizing)
Göz arası konik
(Conical Eye Gap)





FORD PKW - Ø 79,94

06-214100-90-STD



Motor Özellikleri
(Engine Specifications)

İmalatçı (Manufacturer):
FORD PKW
Çap (Diameter): 79,94
FM Grup No: 2907

HL1.3 C.V.H.

4 Sil. Benzinli 1296cc
51 Kw (69 PS) 9,5:1
ESCORT 1300 Mk III,
FIESTA 1.3, ORION 1.3 GL
1984 - 1986

HL1.6G C.V.H.

4 Sil. Benzinli 1597cc
65/66/71 Kw (88/90/96
PS) 9,5:1
Karbüratörlü (With
Carburetor)
ESCORT 1.6 GL, 1.6 GLX,
ESCORT 1.6 LX,
ESCORT XR3,
FIESTA 1.6 XR2
1986 - 1992

HL1.6I C.V.H.

4 Sil. Benzinli 1597cc
66/67 Kw (90/105 PS)
9,5:1
Enjeksiyonlu (With
Injection)
ESCORT 1.6 RS1600i,
ESCORT 1.6 XR3i,
ORION 1.6 GHIA
1986 - 1990

HL1.6H C.V.H.

4 Sil. Benzinli 1597cc
58 Kw (79 PS) 9,5:1
Karbüratörlü (With
Carburetor)
ESCORT 1.6 CABRIOLET,
ESCORT 1.6 RS1600i,
ESCORT 1.6 XR3i,
ESCORT GL, ESCORT GLX,
ESCORT LX,
ESCORT SPORT,
ORION S
1984 - 1992

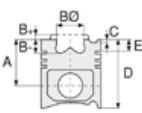

Piston Ölçüleri
(Piston Dimensions)



Piston Parça No
(Piston Part No)



Segman Seti
(Ring Set)

06-214100-90-STD
06-214107-90 0,50 mm

1.600  CKP IKA
2.000  P STD
4.000  CR ST



Silindir Gömleği
(Liner)



Silindir Kit
(Assembly Set)

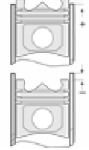

Piston - Blok Montaj
Yüksekliği
(Piston - Block
Assembly Height)



FORD PKW - Ø 79,94

87-70818-STD



Motor Özellikleri
(Engine Specifications)

İmalatçı (Manufacturer):
FORD PKW
Çap (Diameter): 79,94
FM Grup No: 2909

CVH LUC
4 Sil. Benzinli 1598cc
66/70 Kw (90/95 PS) 9,5:1
Çok Boğazlı Karbüratör
(Carburetor)
ESCORT 1.6, FIESTA XR2,
ORION
1985 - 1992

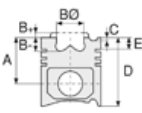

Piston Ölçüleri
(Piston Dimensions)

A : 36.590
D : 73.710
E : 7.000

Pim: 20,63 x 66,7



Piston Özellikleri
(Piston Features)

Çelik Plaka
(Steel Strut)
Biyel Koluna Sıkı Geçme
(Close-fit to Connecting
Rod)
Göz arası düz
(Flat Eye Gap)

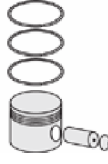

Piston Parça No
(Piston Part No)

87-837800-02
87-70818-STD

87-837807-02
87-70818 050

87-837811-02
87-70818 100



Segman Seti
(Ring Set)

06-837800-00-STD
06-837807-00 0,50 mm
06-837811-00 1,00 mm

1.600  CRP KV1
2.000  P STD
4.000  CRP STD



Silindir Gömleği
(Liner)

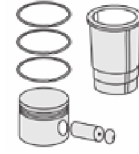

Silindir Kit
(Assembly Set)

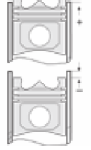

Piston - Blok Montaj
Yüksekliği
(Piston - Block
Assembly Height)





FORD PKW - Ø 80

87-70819-STD



Motor Özellikleri
(Engine Specifications)

İmalatçı (Manufacturer):
FORD PKW
Çap (Diameter): 80
FM Grup No: 3028

D16

4 Sil. Dizel 1608cc
39,5 Kw (54Ps) 21,5:1
Escort 1.6 Van, Escort 1.6D,
Fiesta 1.6D,
Fiesta 1.6D Van,
Orion 1.6D
1998 - 1998

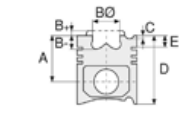

Piston Ölçüleri
(Piston Dimensions)

A : 46.700
B- : 1.800
C1 : 0.010
D : 76.700
E : 12.300

Pim: 24 x 62



Piston Özellikleri
(Piston Features)

Segman Taşıyıcı
(Ring Carrier)
Çelik Plaka
(Steel Strut)
Göz arası düz
(Flat Eye Gap)

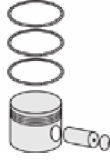

Piston Parça No
(Piston Part No)

87-215500-02
87-70819-STD
87-215507-02
87-70819 050A



Segman Seti
(Ring Set)

06-215500-10-STD
06-215507-10 0,50 mm
2.000 CRP KV1
2.000 P STD
3.000 CRP STD

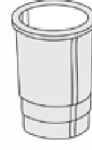

Silindir Gömleği
(Liner)

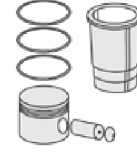

Silindir Kit
(Assembly Set)

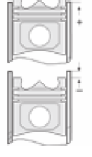

Piston - Blok Montaj
Yüksekliği
(Piston - Block
Assembly Height)

- 1.Kertik Conta (Notch Gasket) +0,43/+0,62
- 2.Kertik Conta (Notch Gasket) +0,62/+0,68
- 3.Kertik Conta (Notch Gasket) +0,74/+0,74
- 4.Kertik Conta (Notch Gasket) +0,74/+0,80
- 5.Kertik Conta (Notch Gasket) +0,80/+0,86





FORD PKW - Ø 80,6

87-70821-STD



Motor Özellikleri
(Engine Specifications)

İmalatçı (Manufacturer):
FORD PKW
Çap (Diameter): 80,6
FM Grup No: 2910

ZH 1.8 ZETEC
4 Sil. Benzinli 1796cc
103/113 PS 10:1
16v MONDEO 1.8 16v
1994...

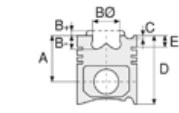

Piston Ölçüleri
(Piston Dimensions)

A : 33.050
D : 57.100
E : 7.100

Pim: 20,63 x 63,5



Piston Özellikleri
(Piston Features)

Çelik Plaka
(Steel Strut)
Yağ Püskürtme Oyuğu
(Oil Jet Cut-out)
Biyel Koluna Sıkı Geçme
(Close-fit to Connecting
Rod)
Gözarası Düz
(Flat Eye Gap)

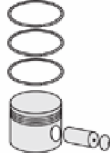

Piston Parça No
(Piston Part No)

87-836900-02
87-70821-STD
87-836907-02
87-70821 050
87-836911-02
87-70821 100



Segman Seti
(Ring Set)

06-836900-00-STD
06-836907-00 0,50 mm
06-836911-00 1,00 mm

1.500 CRP KV1
1.750 P STD
3.000 CRP STD

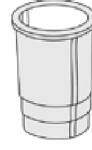

Silindir Gömleği
(Liner)

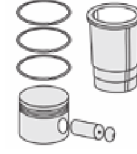

Silindir Kit
(Assembly Set)

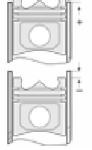

Piston - Blok Montaj
Yüksekliği
(Piston - Block
Assembly Height)





FORD PKW - Ø 80,96

87-70825-STD



Motor Özellikleri
(Engine Specifications)

İmalatçı (Manufacturer):
FORD PKW
Çap (Diameter): 80,96
FM Grup No: 2913

2735E, 6110E

4 Sil. Benzinli 1298cc
35,5 Kw (48 PS) 8:1
ANADOL 1300,
CAPRI II 1300L,
ESCORT 1300L, GL, XL, S
1968 - 1980

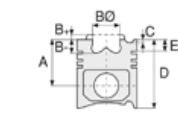

Piston Ölçüleri
(Piston Dimensions)

A : 44.120
B- : 16.050
BØ : 53.800
BX : 3.550
C1 : 2.840
D : 83.820
E : 9.680

Pim: 20,62 x 71,3

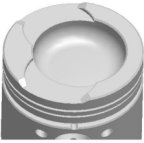

Piston Özellikleri
(Piston Features)

Segman Taşıyıcı
(Ring Carrier)
Çelik Plaka
(Steel Strut)
Yağ Püskürtme Oyuğu
(Oil Jet Cut-out)
Göz arası düz
(Flat Eye Gap)



Piston Parça No
(Piston Part No)

87-838800-02
87-70825-STD
87-838807-02
87-70825 020
87-838809-02
87-70825 030
87-838811-02
87-70825 040
87-838814-02
87-70825 060



Segman Seti
(Ring Set)

06-838800-00-STD
06-838807-00 0,020"
06-838809-00 0,030"
06-838811-00 0,040"
06-838814-00 0,060"

1.587 CRP KV1
1.980 P STD
3.947 CRP STD



Silindir Gömleği
(Liner)

14-025930-00-D
B : 85.000
L : 124.000
D : 86.000
C : 6.000

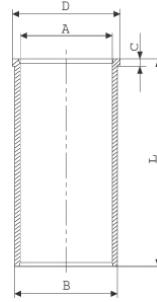

14-025931-00-D
B : 85.500
L : 124.000
D : 86.500
C : 6.000

Dış Çap 0,50mm Farklı
(Outer Diameter
0,50mm Different)

14-025932-00-D
B : 86.000
L : 124.000
D : 87.000
C : 6.000

Dış Çap 1,00mm Farklı
(Outer Diameter
1,00mm Different)

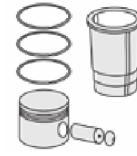

Silindir Kit
(Assembly Set)

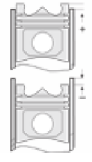

Piston - Blok Montaj
Yüksekliği
(Piston - Block
Assembly Height)





FORD PKW - Ø 80,96

87-70827-STD

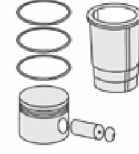
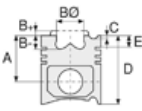

Motor Özellikleri
(Engine Specifications)

İmalatçı (Manufacturer):
FORD PKW
Çap (Diameter): 80,96
FM Grup No: 2914

2737E, LC
4 Sil. Benzinli 1599cc
46 Kw (62,5 PS) 8:1
1600 GL,
CAPRI 1600 II LC,
CORTINA 1600L,
ESCORT 1600LC,
TRANSIT
F76/90/115/171 M
1970 - 1980

Piston Ölçüleri
(Piston Dimensions)

A : 44.120
B- : 15.240
BØ : 61.980
C1 : 2.840
D : 83.820
E : 9.680

Pim: 20,62 x 71,3



Piston Özellikleri
(Piston Features)

Çelik Plaka
(Steel Strut)
Göz arası düz
(Flat Eye Gap)

Piston Parça No
(Piston Part No)

87-838800-22
87-70827-STD
87-838807-22
87-70827 020
87-838809-22
87-70827 030
87-838811-22
87-70827 040
87-838814-22
87-70827 060

Segman Seti
(Ring Set)

06-838800-00-STD
06-838807-00 0,020"
06-838809-00 0,030"
06-838811-00 0,040"
06-838814-00 0,060"
1.587 CRP KV1
1.980 P STD
3.947 CRP STD

Silindir Gömleği
(Liner)

14-025920-00-D
B : 85.000
L : 154.000
D : 86.000
C : 6.000

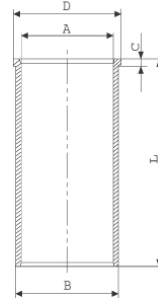

14-025921-00-D
B : 85.500
L : 154.000
D : 86.500
C : 6.000

Dış Çap 0,50mm Farklı
(Outer Diameter
0,50mm Different)

14-025922-00-D
B : 86.000
L : 154.000
D : 87.000
C : 6.000

Dış Çap 1,00mm Farklı
(Outer Diameter
1,00mm Different)

Silindir Kit
(Assembly Set)

Piston - Blok Montaj
Yüksekliği
(Piston - Block
Assembly Height)

-0,275 / +0,225





FORD PKW - Ø 80,985

86-70828-STD



Motor Özellikleri
(Engine Specifications)

İmalatçı (Manufacturer):
FORD PKW
Çap (Diameter): 80,985
FM Grup No: 2912

KL16G (751M)
4 Sil. Benzinli 1599cc 9:1
ESCORT 1600, GHIA,
SPORT, FIESTA XR2

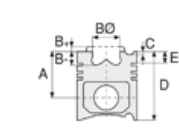

Piston Ölçüleri
(Piston Dimensions)

A : 44.120
B- : 12.780
BØ : 61.980
C1 : 2.840
D : 83.820
E : 10.930

Pim: 20,63 x 71,3



Piston Özellikleri
(Piston Features)

Çelik Plaka
(Steel Strut)
Göz arası düz
(Flat Eye Gap)

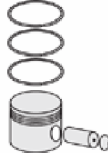

Piston Parça No
(Piston Part No)

86-70828-STD



Segman Seti
(Ring Set)

1.600
1.990
3.947



Silindir Gömleği
(Liner)

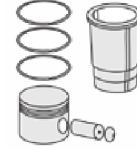

Silindir Kit
(Assembly Set)

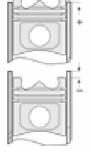

Piston - Blok Montaj
Yüksekliği
(Piston - Block
Assembly Height)





FORD PKW - Ø 82,5

06-783500-00-STD



Motor Özellikleri
(Engine Specifications)

İmalatçı (Manufacturer):
FORD PKW
Çap (Diameter): 82,5
FM Grup No: 2915

D18NA

4 Sil. Dizel 1753cc 21,5:1
COURIER 1.8D,
ESCORT 1.8D GLD, LD,
ESCORT 1.8D GLX, GHIA,
FIESTA 1.8D 35 VAN,
FIESTA 1.8D CLASSIC
QUARTZ, FIESTA 1.8D
ENCORE, GHIA, LX,
FIESTA 1.8D GHIA,
ORION 1.8D GLD, LD
1988....

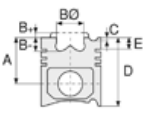

Piston Ölçüleri
(Piston Dimensions)

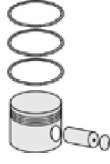

Piston Parça No
(Piston Part No)



Segman Seti
(Ring Set)

06-783500-00-STD
06-783507-00 0,50 mm
06-783511-00 1,00 mm

2.000  CRP KVI
2.000  P STD
3.000  CRP STD



Silindir Gömleği
(Liner)

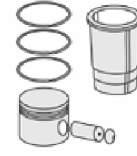

Silindir Kit
(Assembly Set)

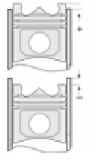

Piston - Blok Montaj
Yüksekliği
(Piston - Block
Assembly Height)





FORD PKW - Ø 82,5

87-72707-STD

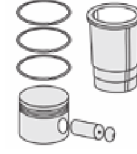
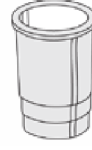
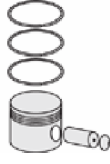
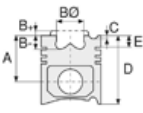

Motor Özellikleri
(Engine Specifications)

İmalatçı (Manufacturer):
FORD PKW
Çap (Diameter): 82,5
FM Grup No: 3041

1.8 TDCI
4 Sil. Dizel 1800cc
70-90 PS
CONNECT 1.8 TDCI
2007....

Piston Ölçüleri
(Piston Dimensions)

A : 45.700
B- : 12.500
BØ : 45.300
BX : 3.500
BY : 2.000
D : 71.200
E : 8.000

Pim: 28 x 66



Piston Özellikleri
(Piston Features)

Segman Taşıyıcı
(Ring Carrier)
Göz arası konik
(Conical Eye Gap)

Piston Parça No
(Piston Part No)

87-839600-22
87-72707-STD
87-839607-22
87-72707-0,50

Segman Seti
(Ring Set)

06-839600-00-STD
06-839607-00 0,50 mm
1.750 CK ST
2.000 P F14
2.000 NT ST

Silindir Gömleği
(Liner)

Silindir Kit
(Assembly Set)

Piston - Blok Montaj
Yüksekliği
(Piston - Block
Assembly Height)





FORD PKW - Ø 82,5

87-72730-STD



Motor Özellikleri
(Engine Specifications)

İmalatçı (Manufacturer):
FORD PKW
Çap (Diameter): 82,5
FM Grup No: 2945

ECOTORQ 1.8 TDCi
4 Sil. Dizel 1800cc 90 PS
Turbo Coomon rail
TRANSİT CONNECT 1.8
TDCi 90P
2002....

Piston Ölçüleri
(Piston Dimensions)

A : 45.500
B- : 14.100
BØ : 41.500
BX : 3.500
BY : 2.000
D : 70.700
E : 8.000

Pim: 28 x 66



Piston Özellikleri
(Piston Features)

Segman Taşıyıcı
(Ring Carrier)
Soğutma Kanallı
(Coolin Gallery)
Gözarası Konik
(Conical Eye Gap)

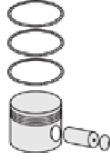
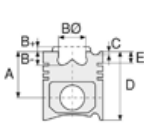

Piston Parça No
(Piston Part No)

87-107000-02
87-72730-STD
87-107007-02
87-72730 050
87-107011-02
87-72730 100



Segman Seti
(Ring Set)

06-107000-10-STD
06-107007-10 0,50 mm
06-107011-10 1,00 mm
2.500 CKP KV1
2.000 P GOE44
3.000 CRP STD



Silindir Gömleği
(Liner)

14-020770-00-D
B : 85.500
L : 146.000
D : 87.000
C : 5.000

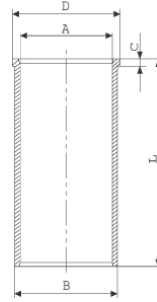

114-020771-00-D
B : 86.000
L : 146.000
D : 87.000
C : 5.000

Dış Çap 0,50mm Farklı
(Outer Diameter
0,50mm Different)

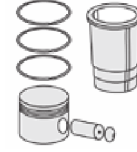

Silindir Kit
(Assembly Set)

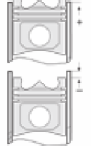

Piston - Blok Montaj
Yüksekliği
(Piston - Block
Assembly Height)

1,36 mm conta (With
Notch) ile +0,43/+0,68
1,42 mm conta (With
Notch) ile +0,68 / +0,74
1,52 mm conta (With
Notch) ile +0,74 / +0,86





FORD PKW - Ø 82,5

87-72731-STD



Motor Özellikleri
(Engine Specifications)

İmalatçı (Manufacturer):
FORD PKW
Çap (Diameter): 82,5
FM Grup No: 2946

ECOTORQ 1.8 Tddi
4 Sil. Dizel 1800cc 75 PS
Turbo Intercooled
TRANSİT CONNECT 1.8
TDDi 75P
2002....

Piston Ölçüleri
(Piston Dimensions)

A : 45.700
B- : 16.200
BØ : 36.750
BX : 2.100
BY : 2.100
D : 70.900
E : 8.000

Pim: 28 x 66



Piston Özellikleri
(Piston Features)

Segman Taşıyıcı
(Ring Carrier)
Gözarası Konik
(Conical Eye Gap)

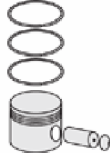

Piston Parça No
(Piston Part No)

87-107000-22
87-72731-STD
87-107007-22
87-72731 050
87-107011-22
87-72731 100



Segman Seti
(Ring Set)

06-107000-10-STD
06-107007-10 0,50 mm
06-107011-10 1,00 mm
2.500 CKP KV1
2.000 P GOE44
3.000 CRP STD



Silindir Gömleği
(Liner)

14-020770-00-D
B : 85.500
L : 146.000
D : 87.000
C : 5.000

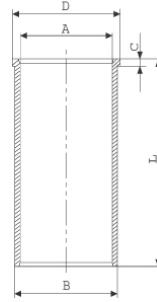

114-020771-00-D
B : 86.000
L : 146.000
D : 87.000
C : 5.000

Dış Çap 0,50mm Farklı
(Outer Diameter
0,50mm Different)

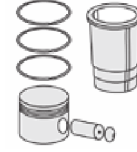

Silindir Kit
(Assembly Set)

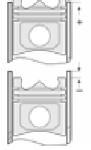

Piston - Blok Montaj
Yüksekliği
(Piston - Block
Assembly Height)

1,36 mm conta (With
Notch) ile +0,43/+0,68
1,42 mm conta (With
Notch) ile +0,68 / +0,74
1,52 mm conta (With
Notch) ile +0,74 / +0,86





FORD PKW - Ø 82,5

87-72763-STD



Motor Özellikleri
(Engine Specifications)

İmalatçı (Manufacturer):
FORD PKW
Çap (Diameter): 82,5
FM Grup No: 2973

DURATORG 1,8 TDCI
4 Sil. Dizel 1753cc
81 Kw (110 PS) 18,5:1
TRANSİT CONNECT
2007....

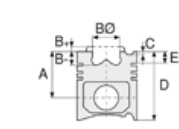

Piston Ölçüleri
(Piston Dimensions)

A : 45.650
B- : 12.470
BØ : 45.290
BX : 3.500
BY : 2.000
D : 71.150
E : 8.000

Pim: 28 x 66



Piston Özellikleri
(Piston Features)

Segman Taşıyıcı
(Ring Carrier)
Soğutma Kanallı
(Coolin Gallery)
Göz arası konik
(Conical Eye Gap)

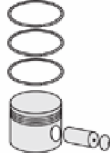

Piston Parça No
(Piston Part No)

87-839600-02
87-72763-STD
87-839607-02
87-72763-050



Segman Seti
(Ring Set)

06-839600-00-STD
06-839607-00 0,50 mm
1.750 CK ST
2.000 P F14
2.000 NT ST



Silindir Gömleği
(Liner)

14-020770-00-D
B : 85.500
L : 146.000
D : 87.000
C : 5.000

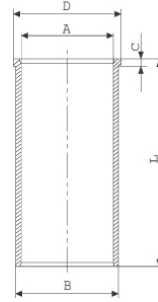

114-020771-00-D
B : 86.000
L : 146.000
D : 87.000
C : 5.000

Dış Çap 0,50mm Farklı
(Outer Diameter
0,50mm Different)

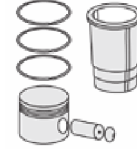

Silindir Kit
(Assembly Set)

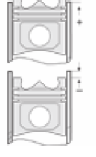

Piston - Blok Montaj
Yüksekliği
(Piston - Block
Assembly Height)

1,36 mm conta (With
Notch) ile +0,43/+0,68
1,42 mm conta (With
Notch) ile +0,68 / +0,74
1,52 mm conta (With
Notch) ile +0,74 / +0,86





FORD PKW - Ø 84,01

87-72783-STD

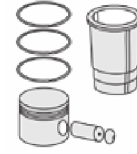
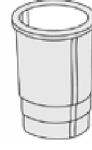
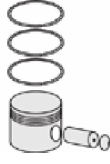
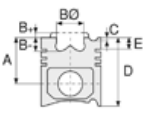

Motor Özellikleri
(Engine Specifications)

İmalatçı (Manufacturer):
FORD PKW
Çap (Diameter): 84,01
FM Grup No: 3129

Panther- 2.0L I4
EcoBlue

4 Sil. Dizel 1996cc
96 Kw-130 PS
Tourneo Custom,
Transit Custom

Piston Ölçüleri
(Piston Dimensions)

A : 48.400
B- : 14.400
BØ : 48.230
C1 : 0.060
D : 73.200
E : 9.600

Pim: 30 x 63,65



Piston Özellikleri
(Piston Features)

Segman Taşıyıcı
(Ring Carrier)
Soğutma Kanallı
(Coolin Gallery)
Yağ Püskürtme Oyuğu
(Oil Jet Cut-out)
Burçlu Piston
(Bushing Piston)
Göz arası konik
(Conical Eye Gap)

Piston Parça No
(Piston Part No)

87-838600-02
87-72783-STD
87-838607-02
87-72783 0,50

Segman Seti
(Ring Set)

06-838600-00-STD
06-838607-00 0,50

2.000  CK KV4
2.000  CR GOE
2.000  CK GOE

Silindir Gömleği
(Liner)

Silindir Kit
(Assembly Set)

Piston - Blok Montaj
Yüksekliği
(Piston - Block
Assembly Height)

1,30 Conta ile (With
Notch) 0,671 - 0,720 mm

1,35 Conta ile (With
Notch) 0,721 - 0,770 mm

1,40 Conta ile (With
Notch) 0,771 - 0,820 mm

1,45 Conta ile (With
Notch) 0,821 - 0,870 mm

1,50 Conta ile (With
Notch) 0,871 - 0,920 mm





FORD PKW - Ø 84,8

87-70823-STD



Motor Özellikleri
(Engine Specifications)

İmalatçı (Manufacturer):
FORD PKW
Çap (Diameter): 84,8
FM Grup No: 2980

EDDC/EDDF/NGA
ZH 20 ZETEC-E
4 Sil. Benzinli 1998cc
96-100 KW-130-136PS
10:1
FOCUS 2.0 16V,
MONDEO 2.0 16V
1996....

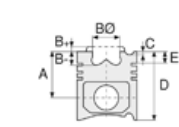

Piston Ölçüleri
(Piston Dimensions)

A : 32.930
D : 56.930
E : 7.300

Pim: 20,63 x 63,5



Piston Özellikleri
(Piston Features)

Çelik Plaka
(Steel Strut)
Biyel Koluna Sıkı Geçme
(Close-fit to Connecting
Rod)
Gözarası Düz
(Flat Eye Gap)

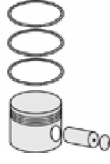

Piston Parça No
(Piston Part No)

87-786400-02
87-70823-STD

87-786407-02
87-70823 0,50



Segman Seti
(Ring Set)

06-786400-50-STD
06-786407-50 0.50 mm

1.500 CR IKA
1.750 P STD
3.000 CR ST



Silindir Gömleği
(Liner)

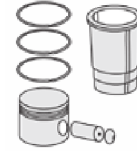

Silindir Kit
(Assembly Set)

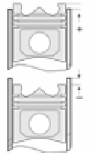

Piston - Blok Montaj
Yüksekliği
(Piston - Block
Assembly Height)



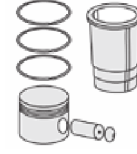
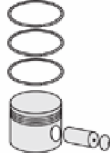
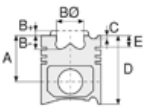

Motor Özellikleri
(Engine Specifications)

İmalatçı (Manufacturer):
FORD PKW
Çap (Diameter): 85
FM Grup No: 7170

DW10BTED4
4 Sil. Dizel 1997cc
100 KW -136 PS 17,6;1
307 2.0 HDi 16V,
307 CC 2.0 HDi 16V,
308 2.0 HDi 16V,
407 2.0 HDi 16V,
508 2.0 HDi
2003...

Piston Ölçüleri
(Piston Dimensions)

A : 46.705
B- : 15.400
B : 44.800
C1 : 0.520
D : 80.705
E : 8.500

Pim: 28 x 70



Piston Özellikleri
(Piston Features)

Segman Taşıyıcı
(Ring Carrier)
Soğutma Kanallı
(Coolin Gallery)
Yağ Püskürtme Oyuğu
(Oil Jet Cut-out)
Göz arası konik
(Conical Eye Gap)

Piston Parça No
(Piston Part No)

87-114700-42
87-71788-STD
87-114708-42
87-71788 0,60

Segman Seti
(Ring Set)

06-114700-00-STD
06-114708-00 0,60 mm
3.500 CKP KVI
2.000 P STD
3.000 CRP STD

Silindir Gömleği
(Liner)

14-022360-00-D
B : 88.000
L : 150.000
D : 90.000
C : 4.000

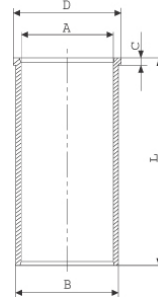

Silindir Kit
(Assembly Set)

Piston - Blok Montaj
Yüksekliği
(Piston - Block
Assembly Height)

1,25 mm conta ile (With
Notch) 0,55/0,60
1,30 mm conta ile (With
Notch) 0,61/0,65
1,35 mm conta ile (With
Notch) 0,66/0,71
1,40 mm conta ile (With
Notch) 0,71/0,75





FORD PKW - Ø 85

87-72810-STD

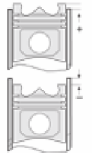
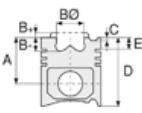

Motor Özellikleri
(Engine Specifications)

İmalatçı (Manufacturer):
FORD PKW
Çap (Diameter): 85
FM Grup No: 3128

DW10CTED4
4 Sil. Dizel 1997cc 163PS
3008, 5008, C4,
C5 III 2.0 HDI, DS4,
KUGA
2009....

DW10CTED4
4 Sil. Dizel 1997cc 163PS
3008, 5008, C4,
C5 III 2.0 HDI, DS4, KUGA
2009....

Piston Ölçüleri
(Piston Dimensions)

A : 46.705
B- : 13.710
BØ : 50.400
C1 : 0.455
D : 74.705
E : 9.000

Pim: 30 x 68



Piston Özellikleri
(Piston Features)

Segman Taşıyıcı
(Ring Carrier)
Soğutma Kanallı
(Coolin Gallery)
Yağ Püskürtme Oyuğu
(Oil Jet Cut-out)

Piston Parça No
(Piston Part No)

87-845200-02
87-72810-STD
87-845208-02
87-72810 0,60

Segman Seti
(Ring Set)

06-845200-00-STD
06-845208-00 0,60 mm
2.000 CKS KV1
2.000 P KV1
2.000 CR GOE

Silindir Gömleği
(Liner)

Silindir Kit
(Assembly Set)

Piston - Blok Montaj
Yüksekliği
(Piston - Block
Assembly Height)

1,25 mm conta ile (With
Notch) +0,55/+0,60

1,30 mm conta ile (With
Notch) +0,61/+0,65

1,35 mm conta ile (With
Notch) +0,66/+0,71

1,40 mm conta ile (With
Notch) +0,71/+0,75





FORD PKW - Ø 86,01

87-72702-STD



Motor Özellikleri
(Engine Specifications)

İmalatçı (Manufacturer):
FORD PKW
Çap (Diameter): 86,01
FM Grup No: 2971

QWFB V347
DURATORQ
4 Sil. Dizel 2200cc
100 PS
C. RAIL
TRANSIT 2.2 TDCI
2008....

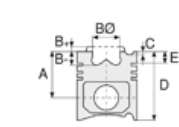

Piston Ölçüleri
(Piston Dimensions)

A : 43.420
B- : 15.850
B : 46.900
D : 69.820
E : 8.610

Pim: 30 x 66,85



Piston Özellikleri
(Piston Features)

Segman Taşıyıcı
(Ring Carrier)
Göz arası konik
(Conical Eye Gap)

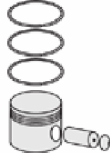

Piston Parça No
(Piston Part No)

87-839500-22
87-72702-STD
87-839505-22
87-72702 0,25

87-839507-22
87-72702 0,50



Segman Seti
(Ring Set)

06-839500-00-STD
06-839505-00 0,25 mm
06-839507-00 0,50 mm
06-839511-00 1,00 mm

2.000 CKP KVI
2.000 P GOE
2.000 NT ST



Silindir Gömleği
(Liner)

14-021120-00-D
B : 89.000
L : 156.000
D : 90.500
C : 5.000

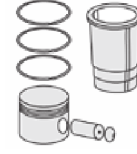
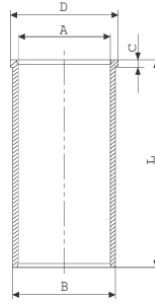

Silindir Kit
(Assembly Set)

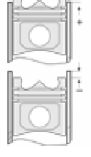

Piston - Blok Montaj
Yüksekliği
(Piston - Block
Assembly Height)

1,10 mm conta ile (With
Notch) +0,43/+0,52

1,15 mm conta ile (With
Notch) +0,52/+0,57

1,20 mm conta ile (With
Notch) +0,57/+0,62





FORD PKW - Ø 86,01

87-72703-STD



Motor Özellikleri
(Engine Specifications)

İmalatçı (Manufacturer):
FORD PKW
Çap (Diameter): 86,01
FM Grup No: 2970

QWFB V347
DURATORQ

4 Sil. Dizel 2200cc
120/130 PS
C. RAIL / Ford, Peugeot ve
Fiat ile ortak motor
(Common Engine With
Ford, Peugeot And Fiat)
TRANSIT 2.2 TDCI,
YENİ BOXER HDI,
Yeni JUMPER 2.2 HDI
2008....

QWFB V347
DURATORQ

4 Sil. Dizel 2200cc
120/130 PS
C. RAIL / Ford, Peugeot ve
Fiat ile ortak motor
(Common Engine With
Ford, Peugeot And Fiat)
TRANSIT 2.2 TDCI,
YENİ BOXER HDI,
Yeni JUMPER 2.2 HDI
2008....

QWFB V347
DURATORQ

4 Sil. Dizel 2200cc
120/130 PS
C. RAIL / Ford, Peugeot ve
Fiat ile ortak motor
(Common Engine With
Ford, Peugeot And Fiat)
TRANSIT 2.2 TDCI,
YENİ BOXER HDI,
Yeni JUMPER 2.2 HDI
2008....

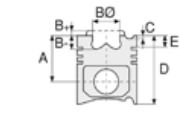

Piston Ölçüleri
(Piston Dimensions)

A : 43.420
B- : 15.850
BØ : 46.900
D : 69.820
E : 8.610

Pim: 30 x 66,85



Piston Özellikleri
(Piston Features)

Segman Taşıyıcı
(Ring Carrier)
Soğutma Kanallı
(Coolin Gallery)
Göz arası konik
(Conical Eye Gap)

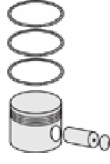

Piston Parça No
(Piston Part No)

87-839505-42
87-72703-025
87-839507-43
87-72703-0501
0,20 mm kısa (Short)

87-839500-42
87-72703-STD

87-839507-42
87-72703 050

87-839511-42
87-72703 1,00

87-839500-43
87-72703-STD1
0,20 mm kısa (Short)



Segman Seti
(Ring Set)

06-839500-00-STD
06-839505-00 0,25 mm
06-839507-00 0,50 mm
06-839511-00 1,00 mm

2.000 CKP KVI
2.000 P GOE
2.000 NT ST



Silindir Gömleği
(Liner)

14-021120-00-D
B : 89.000
L : 156.000
D : 90.500
C : 5.000

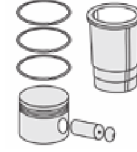
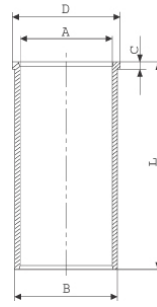

Silindir Kit
(Assembly Set)

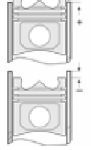

Piston - Blok Montaj
Yüksekliği
(Piston - Block
Assembly Height)

1,10 mm conta ile (With
Notch) +0,43/+0,52

1,15 mm conta ile (With
Notch) +0,52 /+0,57

1,20 mm conta ile (With
Notch) +0,57/+0,62





JAGUAR - FORD PKW - Ø 86,01

87-72705-STD

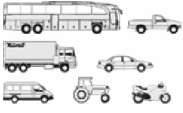

Motor Özellikleri
(Engine Specifications)

İmalatçı (Manufacturer):
Jaguar-Ford PKW
Çap (Diameter): 86,01
FM Grup No: 2969

LJ46D-QJBA

4 Sil. Dizel 2198cc 146 KW
-155 PS
X-Type 2.2d
2005 - 2009

**Cd132 DURATORQ
TDCI**

4 Sil. Dizel 2200cc 150 PS
MONDEO 2.2 TDCI,
TRANSIT 2.2 TDCI

C.Rail/Jaguar ve Ford
PKW ile ortak motor
(Common Engine With
C.Rail/Jaguar And Ford
PKW)

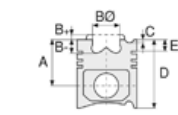

Piston Ölçüleri
(Piston Dimensions)

A : 43.420
B- : 15.850
B0 : 46.900
D : 69.820
E : 8.610

Pim: 30 x 66,85



Piston Özellikleri
(Piston Features)

Segman Taşıyıcı
(Ring Carrier)
Soğutma Kanallı
(Coolin Gallery)
Gözarası Konik
(Conical Eye Gap)



Piston Parça No
(Piston Part No)

87-839500-62
87-72705-STD
87-839505-62
87-72705 0,25

87-839507-62
87-72705 050



Segman Seti
(Ring Set)

06-839500-00-STD
06-839505-00 0,25 mm
06-839507-00 0,50 mm
06-839511-00 1,00 mm

2.000 CKP KV1
2.000 P GOE
2.000 NT ST



Silindir Gömleği
(Liner)

14-021120-00-D
B : 89.000
L : 156.000
D : 90.500
C : 5.000

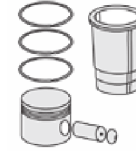
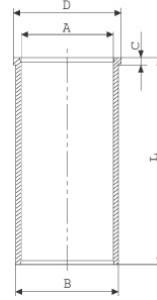

Silindir Kit
(Assembly Set)

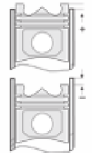

**Piston - Blok Montaj
Yüksekliği**
(Piston - Block
Assembly Height)

1,10 mm conta ile (With
Notch) +0,43 /+0,52

1,15 mm conta ile (With
Notch) +0,52/+0,57

1,20 mm conta ile (With
Notch) +0,57/+0,62





FORD PKW - Ø 86,01

87-72708-STD

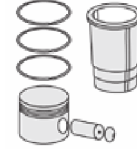
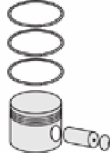
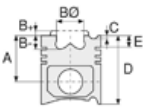

Motor Özellikleri
(Engine Specifications)

İmalatçı (Manufacturer):
FORD PKW
Çap (Diameter): 86,01
FM Grup No: 3033

V185 DURATORQ TDI

4 Sil. Dizel 1998cc
75-85-100 Ps 19:1
TURBO İNTERCOOLER
TRANSİT 2.0 TDI
2000....

**CD132 DURATORQ
TDI**

4 Sil. Dizel 1998cc
90 Ps 18,2:1
TURBO İNTERCOOLER
MONDEO 2.0 TDI
2001....

Piston Ölçüleri
(Piston Dimensions)

A : 47.580
B- : 16.500
BØ : 40.200
D : 73.980
E : 8.500

Pim: 30 x 66,85



Piston Özellikleri
(Piston Features)

Segman Taşıyıcı
(Ring Carrier)
Göz arası konik
(Conical Eye Gap)

Piston Parça No
(Piston Part No)

87-839500-82
87-72708-STD
87-839505-82
87-72708 0,25

87-839507-82
87-72708 0,50

Segman Seti
(Ring Set)

06-839500-00-STD
06-839505-00 0,25 mm
06-839507-00 0,50 mm
06-839511-00 1,00 mm

2.000 CKP KV1
2.000 P GOE
2.000 NT ST

Silindir Gömleği
(Liner)

14-020930-00-D
B : 89.000
L : 167.000
D : 90.500
C : 5.000

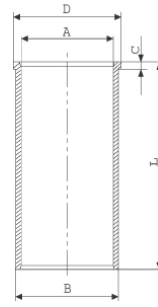

14-020931-00-D
B : 89.500
L : 167.000
D : 91.000
C : 5.500

Dış çap 0,50 mm farklı
(Outer Diameter
0,50mm Different)

Silindir Kit
(Assembly Set)

**Piston - Blok Montaj
Yüksekliği**
(Piston - Block
Assembly Height)

1,10 mm conta ile (With
Notch) +0,43/40,52

1,15 mm conta ile (With
Notch) +0,52 /+0,57

1,20 mm conta ile (With
Notch) +0,57/+0,62





JAGUAR - FORD PKW - Ø 86,01

87-72709-STD



Motor Özellikleri
(Engine Specifications)

İmalatçı (Manufacturer):
Jaguar-Ford PKW
Çap (Diameter): 86,01
FM Grup No: 3038

FMBA

4 Sil. Dizel 1998cc 96 KW-
131 PS 18,2:1
X-Type 2.0d 16V
2003....

V185 DURATORQ
TDCI

4 Sil. Dizel 1998cc 125 Ps
Turbo, Intercooler,
Common Rail
TRANSİT 2.0 TDCI
2000....

CD132 DURATORQ
TDCI

4 Sil. Dizel 1998cc 115/130
Ps
Turbo, Intercooler,
Common Rail
MONDEO 2.0 TDCI
2001....

Jaguar ve Ford PKW ile
ortak motor (Common
Engine With Jaguar And
Ford PKW)

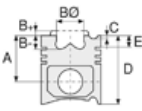

Piston Ölçüleri
(Piston Dimensions)

A : 47.700
B- : 15.200
B0 : 43.300
D : 74.100
E : 8.620

Pim: 30 x 66,85



Piston Özellikleri
(Piston Features)

Segman Taşıyıcı
(Ring Carrier)
Soğutma Kanallı
(Coolin Gallery)
Gözarası Konik
(Conical Eye Gap)

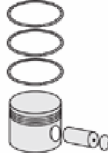

Piston Parça No
(Piston Part No)

87-839500-92
87-72709-STD
87-839505-92
87-72709 0,25

87-839507-92
87-72709 0,50



Segman Seti
(Ring Set)

06-839500-00-STD
06-839505-00 0,25 mm
06-839507-00 0,50 mm
06-839511-00 1,00 mm

2.000 CKP KV1
2.000 P GOE
2.000 NT ST



Silindir Gömleği
(Liner)

14-020930-00-D
B : 89.000
L : 167.000
D : 90.500
C : 5.000

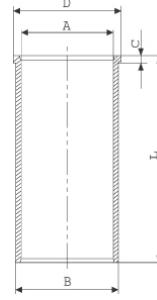

14-020931-00-D
B : 89.500
L : 167.000
D : 91.000
C : 5.500

Dış çap 0,50 mm farklı
(Outer Diameter
0,50mm Different)

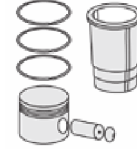

Silindir Kit
(Assembly Set)

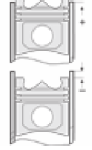

Piston - Blok Montaj
Yüksekliği
(Piston - Block
Assembly Height)

1,10 mm conta ile (With
Notch) +0,43 /+0,52

1,15 mm conta ile (With
Notch) +0,52/+0,57

1,20 mm conta ile (With
Notch) +0,57/+0,62





FORD PKW - Ø 86,01

87-72710-STD

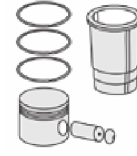
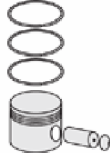

Motor Özellikleri
(Engine Specifications)

İmalatçı (Manufacturer):
FORD PKW
Çap (Diameter): 86,01
FM Grup No: 2966

CD 132 / V185 X400
4 Sil. Dizel 1988cc
125 PS 19:1

Common Rail
MONDEO 2.0 TDCI,
TRANSIT 300 SF Journey
Deluxe

Piston Ölçüleri
(Piston Dimensions)

A : 47.700
B- : 14.800
BØ : 43.400
D : 74.100
E : 8.610

Pim: 30 x 66,85



Piston Özellikleri
(Piston Features)

Segman Taşıyıcı
(Ring Carrier)
Soğutma Kanallı
(Coolin Gallery)
Göz arası konik
(Conical Eye Gap)

Piston Parça No
(Piston Part No)

87-839500-02
87-72710-STD
87-839505-02
87-72710-025

87-839507-02
87-72710-0,50

Segman Seti
(Ring Set)

06-839500-00-STD
06-839505-00 0,25 mm
06-839507-00 0,50 mm
06-839511-00 1,00 mm

2.000 CKP KVI
2.000 P GOE
2.000 NT ST

Silindir Gömleği
(Liner)

14-020930-00-D
B : 89.000
L : 167.000
D : 90.500
C : 5.000

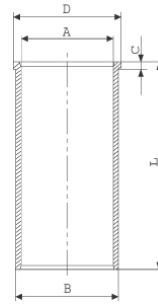

14-020931-00-D
B : 89.500
L : 167.000
D : 91.000
C : 5.500

Dış çap 0,50 mm farklı
(Outer Diameter
0,50mm Different)

Silindir Kit
(Assembly Set)

Piston - Blok Montaj
Yüksekliği
(Piston - Block
Assembly Height)

1,10 mm conta ile (With
Notch) +0,43/+0,52

1,15 mm conta ile (With
Notch) +0,52/+0,57

1,20 mm conta ile (With
Notch) +0,57/+0,62





FORD PKW - Ø 86,01

87-72722-STD

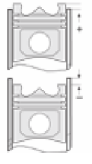
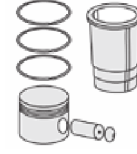
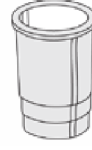
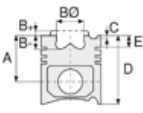

Motor Özellikleri
(Engine Specifications)

İmalatçı (Manufacturer):
FORD PKW
Çap (Diameter): 86,01
FM Grup No: 3122

2.2L Duratorq
4 Sil. Dizel 2198cc
125 PS - 135 PS 15,5:1
Euro 5
TRANSİT 330S,
TRANSİT 350M/350MF,
TRANSİT 370M - 410L -
460 ED
2006 - 2011

Piston Ölçüleri
(Piston Dimensions)

A : 48.420
B - : 15.850
BØ : 46.900
D : 74.820
E : 8.610

Pim: 30 x 66,85



Piston Özellikleri
(Piston Features)

Segman Taşıyıcı
(Ring Carrier)
Soğutma Kanallı
(Coolin Gallery)
Yağ Püskürtme Oyuğu
(Oil Jet Cut-out)
Gözarası Konik
(Conical Eye Gap)

Piston Parça No
(Piston Part No)

87-839507-13
87-72722-0501
0,20 mm Kısa (Short)

87-839500-12
87-72722-STD

87-839505-12
87-72722 0,25

87-839507-12
87-72722 0,50

Segman Seti
(Ring Set)

06-839500-00-STD
06-839505-00 0,25 mm
06-839507-00 0,50 mm
06-839511-00 1,00 mm

2.000 CKP KVI
2.000 P GOE
2.000 NT ST

Silindir Gömleği
(Liner)

Silindir Kit
(Assembly Set)

Piston - Blok Montaj
Yüksekliği
(Piston - Block
Assembly Height)





FORD PKW - Ø 86,01

87-72755-STD



Motor Özellikleri
(Engine Specifications)

İmalatçı (Manufacturer):
FORD PKW
Çap (Diameter): 86,01
FM Grup No: 3119

2.2L Duratorg
4 Sil. 2198cc 155 PS 15,5:1
Euro 5
TRANSİT 2.2 (YENİ)
2011....

Piston Ölçüleri
(Piston Dimensions)

A : 48.420
B- : 16.170
BØ : 49.040
D : 74.820
E : 8.610

Pim: 30 x 66,85



Piston Özellikleri
(Piston Features)

Segman Taşıyıcı
(Ring Carrier)
Soğutma Kanallı
(Coolin Gallery)
Yağ Püskürtme Oyuğu
(Oil Jet Cut-out)
Göz arası konik
(Conical Eye Gap)

Piston Parça No
(Piston Part No)

87-839507-53
87-72755-0501
0,20 mm kısa (Short)
87-839507-54
87-72755-0502
0,40 mm Kısa (Short)

87-839500-52
87-72755-STD

87-839505-52
87-72755 0,25

87-839507-52
87-72755-050

87-839511-52
87-72755 1,00

87-839500-53
87-72755-STD1
0,20 mm Kısa (Short)

87-839500-54
87-72755-STD2
0,40 mm Kısa (Short)

Segman Seti
(Ring Set)

06-839500-00-STD
06-839505-00 0,25 mm
06-839507-00 0,50 mm
06-839511-00 1,00 mm

2.000 CKP KVI
2.000 P GOE
2.000 NT ST

Silindir Gömleği
(Liner)

14-022110-00-D
B : 89.000
L : 165.000
D : 90.500
C : 5.000

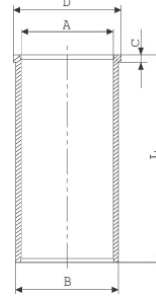

14-022111-00-D
B : 89.500
L : 165.000
D : 91.000
C : 5.500

Dış çap 0,50 mm farklı
(Outer Diameter
0,50mm Different)

Silindir Kit
(Assembly Set)

Piston - Blok Montaj
Yüksekliği
(Piston - Block
Assembly Height)





FORD PKW - Ø 86,2

06-780000-90-STD



Motor Özellikleri
(Engine Specifications)

İmalatçı (Manufacturer):
FORD PKW
Çap (Diameter): 86,2
FM Grup No: 2920

TL18H
4 Sil. Benzinli 1796cc
66 Kw (90 PS) 9,5:1
GRANADA 1.8 GL,
SCORPIO 1.8,
SIERRA 1.8 GL,
1.8 GHIA, 1.8L
1985 - 1988

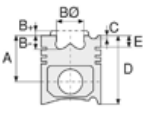

Piston Ölçüleri
(Piston Dimensions)

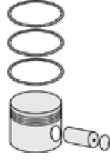

Piston Parça No
(Piston Part No)



Segman Seti
(Ring Set)

06-780000-90-STD
06-780007-90 0,50 mm

1.600 CKP IKA
2.000 P STD
4.000 CRP STD



Silindir Gömleği
(Liner)

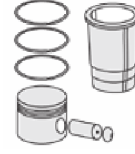

Silindir Kit
(Assembly Set)

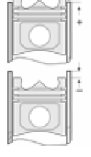

Piston - Blok Montaj
Yüksekliği
(Piston - Block
Assembly Height)





FORD PKW - Ø 87,5

87-72759-STD

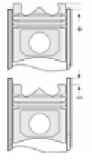
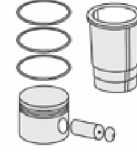
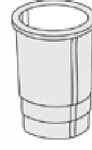
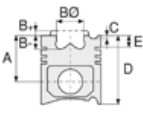

Motor Özellikleri
(Engine Specifications)

İmalatçı (Manufacturer):
FORD PKW
Çap (Diameter): 87,5
FM Grup No: 2979

HE DURATEC
4 Sil. Benzinli 2000cc
145 BG
MONDEO 2.0
2001....

Piston Ölçüleri
(Piston Dimensions)

A : 28.400
B- : 0.350
BØ : 75.400
D : 51.000
E : 4.700

Pim: 21 x 60





Piston Özellikleri
(Piston Features)

Biyel Koluna Sıkı Geçme
(Close-fit to Connecting
Rod)
Göz arası konik
(Conical Eye Gap)

Piston Parça No
(Piston Part No)

87-839000-02
87-72759-STD
87-839007-02
87-72759-050

Segman Seti
(Ring Set)

06-839000-50-STD
06-839007-50 0,50 mm
1.200  CR ST
1.200  P GOE
2.500  ST

Silindir Gömleği
(Liner)

Silindir Kit
(Assembly Set)

Piston - Blok Montaj
Yüksekliği
(Piston - Block
Assembly Height)





FORD PKW - Ø 87,65

06-780500-90-STD



Motor Özellikleri
(Engine Specifications)

İmalatçı (Manufacturer):
FORD PKW
Çap (Diameter): 87,65
FM Grup No: 2923

1.6
4 Sil. Benzinli 1594cc 9,2:1
GRANADA, SIERRA 1600
GHIA, 1600GL, TAUNUS,
TRANSIT
1981....

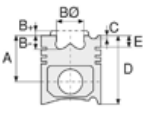

Piston Ölçüleri
(Piston Dimensions)

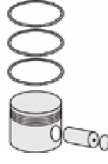

Piston Parça No
(Piston Part No)



Segman Seti
(Ring Set)

06-780500-90-STD
06-780507-90 0,50 mm

1.600  CKP IKA
2.000  P STD
4.000  CRP STD



Silindir Gömleği
(Liner)

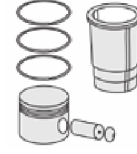

Silindir Kit
(Assembly Set)

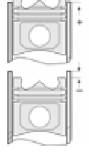

Piston - Blok Montaj
Yüksekliği
(Piston - Block
Assembly Height)





FORD PKW - Ø 87,65

87-70851-STD

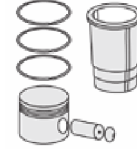
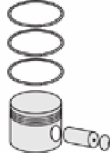
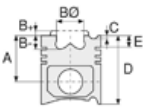

Motor Özellikleri
(Engine Specifications)

İmalatçı (Manufacturer):
FORD PKW
Çap (Diameter): 87,65
FM Grup No: 2921

LC
4 Sil. Benzinli 1576cc
50/51,5/53,5 Kw (68/70/
73 PS) 8,2:1
CAPRI 1600 II LC,
TAUNUS 1600,
TRANSIT 100/120/130/
190/A509
1970 - 1982

Piston Ölçüleri
(Piston Dimensions)

A : 39.970
D : 71.970
E : 7.800
Pim: 24 x 72,8



Piston Özellikleri
(Piston Features)

Çelik Plaka
(Steel Strut)
Biyel Koluna Sıkı Geçme
(Close-fit to Connecting
Rod)
Gözarası Düz
(Flat Eye Gap)

Piston Parça No
(Piston Part No)

87-205800-02
87-70851-STD
87-205807-02
87-70851 0,020
87-205811-02
87-70851 0,040

Segman Seti
(Ring Set)

06-205800-20-STD
06-205807-20 0,020"
06-205811-20 0,040"

2.000 CKP KVI
2.500 P STD
4.000 CRP STD

Silindir Gömleği
(Liner)

14-024500-00-D
B : 91.920
L : 125.000
D : 93.000
C : 5.500

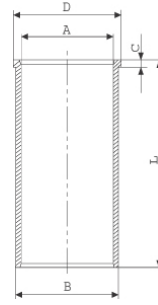

14-024501-00-D
B : 92.920
L : 125.000
D : 94.000
C : 5.500

Dış Çap 1,00mm Farklı
(Outer Diameter
1,00mm Different)

Silindir Kit
(Assembly Set)

Piston - Blok Montaj
Yüksekliği
(Piston - Block
Assembly Height)

-1,23 / -1,70





Motor Özellikleri
(Engine Specifications)

İmalatçı (Manufacturer):
FORD PKW
Çap (Diameter): 87,65
FM Grup No: 2922

HC

4 Sil. Benzinli 1576cc
53/53,5/64,5 Kw (68/70/
73/88 PS) 9,2:1
CAPRI 1600 II LC,
CONTINA 1600,
ESCORT 1600,
GRANDA 1600,
TAUNUS 1600
1970 - 1981

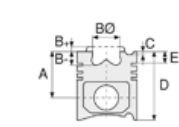

Piston Ölçüleri
(Piston Dimensions)

A : 41.100
D : 73.100
E : 7.800

Pim: 24 x 72,8

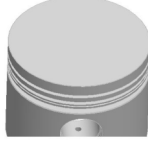
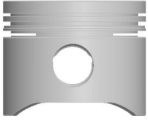

Piston Özellikleri
(Piston Features)

Çelik Plaka
(Steel Strut)
Biyel Koluna Sıkı Geçme
(Close-fit to Connecting
Rod)
Göz arası düz
(Flat Eye Gap)

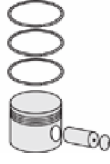

Piston Parça No
(Piston Part No)

87-205800-22
87-70854-STD

87-205807-22
87-70854 0,020

87-205811-22
87-70854 0,040



Segman Seti
(Ring Set)

06-205800-20-STD
06-205807-20 0,020"
06-205811-20 0,040"

2.000 CKP KVI
2.500 P STD
4.000 CRP STD



Silindir Gömleği
(Liner)

14-024500-00-D
B : 91.920
L : 125.000
D : 93.000
C : 5.500

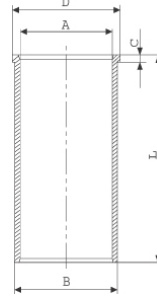

14-024501-00-D
B : 92.920
L : 125.000
D : 94.000
C : 5.500

Dış Çap 1,00mm Farklı
(Outer Diameter
1,00mm Different)

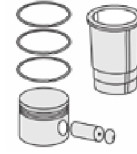

Silindir Kit
(Assembly Set)

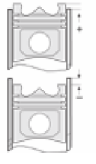

Piston - Blok Montaj
Yüksekliği
(Piston - Block
Assembly Height)

-1,23 / -1,70





FORD PKW - Ø 88,2

87-70836-STD



Motor Özellikleri
(Engine Specifications)

İmalatçı (Manufacturer):
FORD PKW
Çap (Diameter): 88,2
FM Grup No: 2924

ERK
4 Sil. Dizel 1900cc
43 Kw (57 PS) 21:1
ANADOL PIKAP

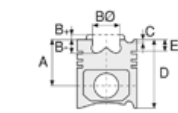

Piston Ölçüleri
(Piston Dimensions)

A : 48.500
B- : 3.450
D : 78.000
E : 13.500

Pim: 26 x 74

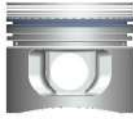

Piston Özellikleri
(Piston Features)

Segman Taşıyıcı
(Ring Carrier)
Çelik Plaka
(Steel Strut)
Göz arası düz
(Flat Eye Gap)



Piston Parça No
(Piston Part No)

87-075960-02
87-70836-STD



Segman Seti
(Ring Set)

06-075960-00-STD

2.000 CRP KV1
2.000 P STD
4.000 CRP STD



Silindir Gömleği
(Liner)

14-025630-00-D

B : 91.950
L : 145.000
D : 93.140
C : 5.100

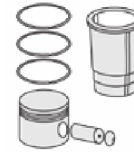
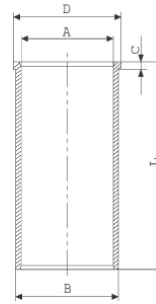

Silindir Kit
(Assembly Set)

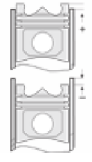

Piston - Blok Montaj
Yüksekliği
(Piston - Block
Assembly Height)

+0,45 / +0,55





FORD PKW - Ø 89,6

87-70809-STD



Motor Özellikleri
(Engine Specifications)

İmalatçı (Manufacturer):
FORD PKW
Çap (Diameter): 89,6
FM Grup No: 3035

DH23

4 Sil. Benzinli 2295cc
107Kw (145Ps) 10:1
DOHC 16V İNJECTION
GALAXY 2,3İ 16V GHİA,
GALAXY 2,3İ 16V GHİAX,
GALAXY 2,3İ 16V GLX,
GALAXY Sİ, SCORPIO 2,3İ
16V GHİA , SCORPIO 2,3İ
16V GHİAX, SCORPIO 2,3İ
ULTİMA, TRANSİT
1996....

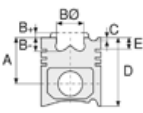

Piston Ölçüleri
(Piston Dimensions)

A : 29.200
D : 54.200
E : 5.000

Pim: 20,63 x 63,8



Piston Özellikleri
(Piston Features)

Biyel Koluna Sıkı Geçme
(Close-fit to Connecting
Rod)
Gözarası Konik
(Conical Eye Gap)

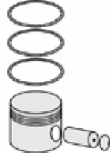

Piston Parça No
(Piston Part No)

87-107600-02
87-70809-STD

87-107607-02
87-70809 050



Segman Seti
(Ring Set)

06-107600-50-STD
06-107607-50 0,50 mm

1.600 CKP KV1
1.500 P STD
2.500 CR ST

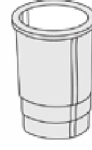

Silindir Gömleği
(Liner)

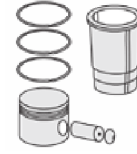

Silindir Kit
(Assembly Set)

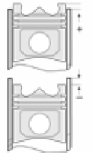

Piston - Blok Montaj
Yüksekliği
(Piston - Block
Assembly Height)





FORD PKW - Ø 89,91

87-70891-STD



Motor Özellikleri
(Engine Specifications)

İmalatçı (Manufacturer):
FORD PKW
Çap (Diameter): 88,2
FM Grup No: 2925

HFFA, RBFA PUMA

DT24H Duratorq
4 Sil. Dizel 2402cc
88 Kw (120 PS) 19:1
Turbo Intercooled
TRANSIT FAE2 330S,
TRANSIT FAM,
TRANSIT FAO,
TRANSIT FAS,
TRANSIT FAT,
TRANSIT FGB2 KOMBI
280S, TRANSIT FGE2
KOMBI 330S, TRANSIT
FJD2 9 KİŞİLİK 300S,
TRANSIT FJE2 12 KİŞİLİK
330S, TRANSIT FLS VAN,
TRANSIT FMB2 KOMBI
VAN 280S, TRANSIT
FME2 KOMBI VAN 330S
2000 - 2003

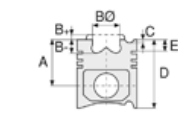

Piston Ölçüleri
(Piston Dimensions)

A : 53.500
B- : 17.240
BØ : 40.400
D : 80.500
E : 9.000

Pim: 32 x 71,1

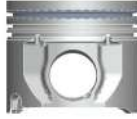

Piston Özellikleri
(Piston Features)

Segman Taşıyıcı
(Ring Carrier)
Soğutma Kanallı
(Coolin Gallery)
Gözarası Konik
(Conical Eye Gap)



Piston Parça No
(Piston Part No)

87-113500-02
87-70891-STD
87-113505-02
87-70891 025

87-113507-02
87-70891 050

87-113500-12
87-70891-STD1
0,20 mm Kısa (Short)



Segman Seti
(Ring Set)

06-113500-00-STD
06-113505-00 0,25 mm
06-113507-00 0,50 mm

2.500 CKP KV1
2.000 P STD
3.000 CRP STD



Silindir Gömleği
(Liner)

14-020540-00-D
B : 92.500
L : 165.000
D : 95.500
C : 3.000

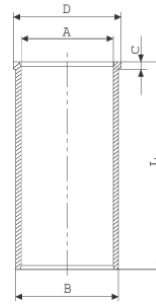

14-020541-00-D
B : 93.000
L : 165.000
D : 95.500
C : 3.300

Dış Çap 0,50mm Farklı
(Outer Diameter
0,50mm Different)

14-020542-00-D
B : 93.500
L : 165.000
D : 96.000
C : 4.000

Dış Çap 1,00mm Farklı
(Outer Diameter
1,00mm Different)

14-020910-00 D
B : 92.500
L : 165.000
D : 94.000
C : 5.000

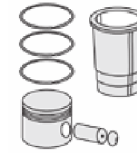

Silindir Kit
(Assembly Set)

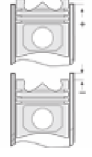

Piston - Blok Montaj
Yüksekliği
(Piston - Block
Assembly Height)

1,10 mm conta ile (With
Notch)
+0,30 /+0,40

1,15 mm conta ile (With
Notch)
+0,40/+0,45

1,20 mm conta ile (With
Notch)
+0,45 /+0,50





FORD PKW - Ø 89,91

87-70891-STD



Motor Özellikleri
(Engine Specifications)

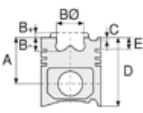

Piston Ölçüleri
(Piston Dimensions)

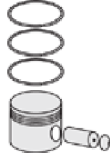

Piston Parça No
(Piston Part No)



Segman Seti
(Ring Set)



Silindir Gömleği
(Liner)

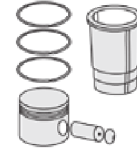

Silindir Kit
(Assembly Set)

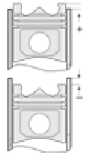

Piston - Blok Montaj
Yüksekliği
(Piston - Block
Assembly Height)

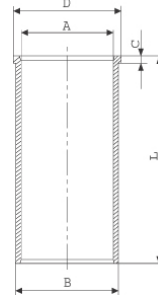

Flanş Çapı Küçük
(Small Flange Diameter)

14-020911-00 D

B : 93.000

L : 165.000

D : 94.500

C : 5.000

Dış Çap 0,50 mm Farklı
Yarı Mamul (Outside
Diameter 0.50 mm
Different Semi Products)





Motor Özellikleri
(Engine Specifications)

İmalatçı (Manufacturer):
FORD PKW
Çap (Diameter): 89,91
FM Grup No: 2926

HEFA, PUMA DT24P

Duratorq
4 Sil. Dizel 2402cc
66 Kw (90 PS) 19:1
Turbo Intercooled
TRANSIT FACN 350M
D/C, TRANSIT FAN3
350M, TRANSIT FAO,
TRANSIT FAS, TRANSIT
FAT, TRANSIT FJT3 15
KİŞİLİK 350L, TRANSIT
FLT3 VAN 350L
2000 - 2003

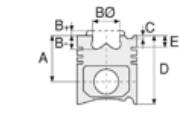

Piston Ölçüleri
(Piston Dimensions)

A : 53.500
B- : 17.000
B0 : 41.050
D : 80.500
E : 8.000

Pim: 32 x 66,15



Piston Özellikleri
(Piston Features)

Segman Taşıyıcı
(Ring Carrier)
Soğutma Kanallı
(Coolin Gallery)
Göz arası konik
(Conical Eye Gap)

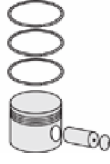

Piston Parça No
(Piston Part No)

87-113500-22
87-70892-STD
87-113505-22
87-70892 025

87-113507-22
87-70892 0,50

87-113500-32
87-70892-STD1
-0,20 mm Kısa (Short)



Segman Seti
(Ring Set)

06-113500-00-STD
06-113505-00 0,25 mm
06-113507-00 0,50 mm

2.500 CKP KV1
2.000 P STD
3.000 CRP STD



Silindir Gömleği
(Liner)

14-020540-00-D
B : 92.500
L : 165.000
D : 95.500
C : 3.000

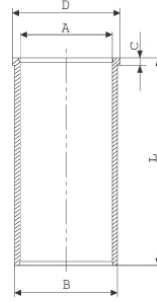

14-020541-00-D
B : 93.000
L : 165.000
D : 95.500
C : 3.300

Dış Çap 0,50mm Farklı
(Outer Diameter
0,50mm Different)

14-020542-00-D
B : 93.500
L : 165.000
D : 96.000
C : 4.000

Dış Çap 1,00mm Farklı
(Outer Diameter
1,00mm Different)

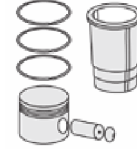

Silindir Kit
(Assembly Set)

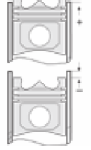

Piston - Blok Montaj
Yüksekliği
(Piston - Block
Assembly Height)

1,10 mm conta ile (With
Notch)
+0,30 /+0,40

1,15 mm conta ile (With
Notch)
+0,40/+0,45

1,20 mm conta ile (With
Notch)
+0,45 /+0,50



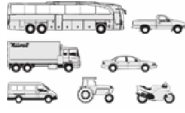

Motor Özellikleri
(Engine Specifications)

İmalatçı (Manufacturer):
FORD PKW
Çap (Diameter): 89,91
FM Grup No: 2959

HFFA, RBFA V184 TDI
4 Sil. Dizel 2402cc
120 Ps 19:1
Turbo
TRANSIT 310S JOURNEY,
TRANSIT 350E,
TRANSIT 350L,
TRANSIT 350M
2003 - 2006

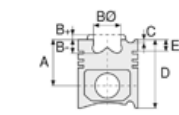

Piston Ölçüleri
(Piston Dimensions)

A : 53.500
B- : 17.240
BØ : 40.400
D : 80.500
E : 9.000

Pim: 32 x 71,1



Piston Özellikleri
(Piston Features)

Segman Taşıyıcı
(Ring Carrier)
Soğutma Kanallı
(Coolin Gallery)
Yağ Püskürtme Oyuğu
(Oil Jet Cut-out)
Göz arası konik
(Conical Eye Gap)



Piston Parça No
(Piston Part No)

87-839307-03
87-70903-0501
0,20 mm Kısa (Short)

87-839300-02
87-70903-STD

87-839305-02
87-70903-025

87-839307-02
87-70903-050

87-839300-03
87-70903-STD1
0,20 mm Kısa (Short)



Segman Seti
(Ring Set)

06-839300-00-STD
06-839305-00 0,25 mm
06-839307-00 0,50 mm

2.000 CK KV1
2.000 P AE222
2.000 NT ST



Silindir Gömleği
(Liner)

14-020540-00-D
B : 92.500
L : 165.000
D : 95.500
C : 3.000

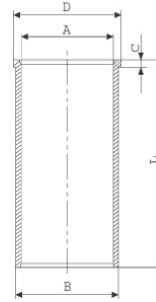

14-020541-00-D
B : 93.000
L : 165.000
D : 95.500
C : 3.300

Dış Çap 0,50mm Farklı
(Outer Diameter
0,50mm Different)

14-020542-00-D
B : 93.500
L : 165.000
D : 96.000
C : 4.000

Dış Çap 1,00mm Farklı
(Outer Diameter
1,00mm Different)

14-020910-00-D
B : 92.500
L : 165.000
D : 94.000
C : 5.000

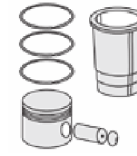

Silindir Kit
(Assembly Set)

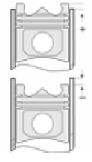

Piston - Blok Montaj
Yüksekliği
(Piston - Block
Assembly Height)

1,10 mm conta ile (With
Notch)

+0,30 /+0,40

1,15 mm conta ile (With
Notch)

+0,40/+0,45

1,20 mm conta ile (With
Notch)

+0,45 /+0,50





Motor Özellikleri
(Engine Specifications)

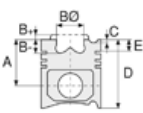

Piston Ölçüleri
(Piston Dimensions)



Piston Parça No
(Piston Part No)



Segman Seti
(Ring Set)



Silindir Gömleği
(Liner)

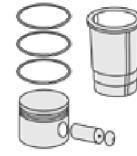

Silindir Kit
(Assembly Set)

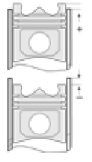

Piston - Blok Montaj
Yüksekliği
(Piston - Block
Assembly Height)

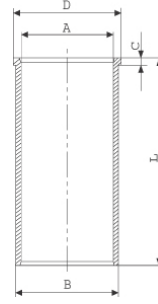

Flanş Çapı Küçük
(Small Flange Diameter)

14-020911-00 D

B : 93.000

L : 165.000

D : 94.500

C : 5.000

Dış Çap 0,50 mm Farklı
Yarı Mamul(Outside
Diameter 0.50 mm
Different Semi Products)





FORD PKW - Ø 89,91

87-70904-STD



Motor Özellikleri
(Engine Specifications)

İmalatçı (Manufacturer):
FORD PKW
Çap (Diameter): 89,91
FM Grup No: 2967

RFCA V184 TDCI
4 Sil. Dizel 2400cc 130 Ps
Common Rail, RCFA
TRANSIT 350E, TRANSIT
350ED, TRANSIT 430ED,
TRANSIT TRAVELLER
2003 - 2006

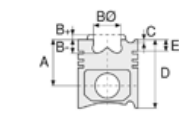

Piston Ölçüleri
(Piston Dimensions)

A : 53.500
B- : 15.620
BØ : 47.100
D : 80.500
E : 9.000

Pim: 32 x 71,1



Piston Özellikleri
(Piston Features)

Segman Taşıyıcı
(Ring Carrier)
Soğutma Kanallı
(Coolin Gallery)
Yağ Püskürtme Oyuğu
(Oil Jet Cut-out)
Gözarası Konik
(Conical Eye Gap)



Piston Parça No
(Piston Part No)

87-839307-43
87-70904-0501
0,20 mm Kısa (Short)

87-839300-42
87-70904-STD

87-839305-42
87-70904-025

87-839307-42
87-70904-050

87-839300-43
87-70904-STD1
0,20 mm Kısa (Short)



Segman Seti
(Ring Set)

06-839300-00-STD
06-839305-00 0,25 mm
06-839307-00 0,50 mm

2.000 CK KV1
2.000 P AE222
2.000 NT ST



Silindir Gömleği
(Liner)

14-020540-00-D
B : 92.500
L : 165.000
D : 95.500
C : 3.000

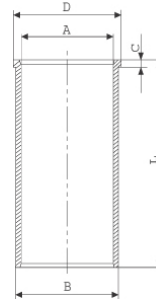

14-020541-00-D
B : 93.000
L : 165.000
D : 95.500
C : 3.300

Dış Çap 0,50mm Farklı
(Outer Diameter
0,50mm Different)

14-020542-00-D
B : 93.500
L : 165.000
D : 96.000
C : 4.000

Dış Çap 1,00mm Farklı
(Outer Diameter
1,00mm Different)

14-020910-00-D
B : 92.500
L : 165.000
D : 94.000
C : 5.000

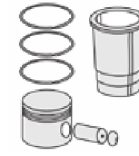

Silindir Kit
(Assembly Set)

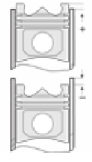

Piston - Blok Montaj
Yüksekliği
(Piston - Block
Assembly Height)

1,10 mm conta ile (With
Notch)

+0,30 /+0,40

1,15 mm conta ile (With
Notch)

+0,40/+0,45

1,20 mm conta ile (With
Notch)

+0,45 /+0,50





Motor Özellikleri
(Engine Specifications)

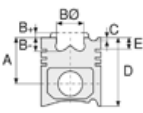

Piston Ölçüleri
(Piston Dimensions)

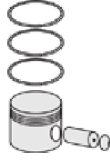

Piston Parça No
(Piston Part No)



Segman Seti
(Ring Set)



Silindir Gömleği
(Liner)

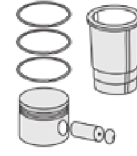

Silindir Kit
(Assembly Set)

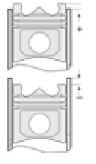

Piston - Blok Montaj
Yüksekliği
(Piston - Block
Assembly Height)

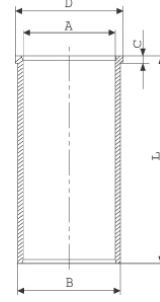

Flanş Çapı Küçük
(Small Flange Diameter)

14-020911-00 D

B : 93.000

L : 165.000

D : 94.500

C : 5.000

Dış Çap 0,50 mm Farklı
Yarı Mamul (Outside
Diameter 0.50 mm
Different Semi Products)





FORD PKW - Ø 89,91

87-70905-STD



Motor Özellikleri
(Engine Specifications)

İmalatçı (Manufacturer):
FORD PKW
Çap (Diameter): 89,91
FM Grup No: 2968

HEFA V 184 TDI
4 Sil. Dizel 2402cc
66 Kw (90 PS)
Turbo, HFFA
TRANSIT 300S,
TRANSIT 330S
2003 - 2006

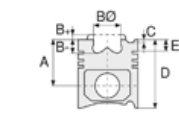

Piston Ölçüleri
(Piston Dimensions)

A : 53.500
B- : 17.240
BØ : 41.050
D : 80.500
E : 8.000

Pim: 32 x 66,15



Piston Özellikleri
(Piston Features)

Segman Taşıyıcı
(Ring Carrier)
Yağ Püskürtme Oyuğu
(Oil Jet Cut-out)
Gözarası Konik
(Conical Eye Gap)



Piston Parça No
(Piston Part No)

87-839307-23
87-70905-0501
0,20 mm Kısa (Short)

87-839300-22
87-70905-STD

87-839305-22
87-70905-025

87-839307-22
87-70905-050

87-839300-23
87-70905-STD1
0,20 mm Kısa (Short)



Segman Seti
(Ring Set)

06-839300-00-STD
06-839305-00 0,25 mm
06-839307-00 0,50 mm

2.000 CK KV1
2.000 P AE222
2.000 NT ST



Silindir Gömleği
(Liner)

14-020540-00-D
B : 92.500
L : 165.000
D : 95.500
C : 3.000

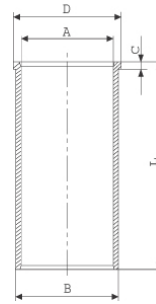

14-020541-00-D
B : 93.000
L : 165.000
D : 95.500
C : 3.300

Dış Çap 0,50mm Farklı
(Outer Diameter
0,50mm Different)

14-020542-00-D
B : 93.500
L : 165.000
D : 96.000
C : 4.000

Dış Çap 1,00mm Farklı
(Outer Diameter
1,00mm Different)

14-020910-00-D
B : 92.500
L : 165.000
D : 94.000
C : 5.000

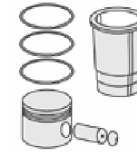

Silindir Kit
(Assembly Set)

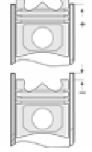

Piston - Blok Montaj
Yüksekliği
(Piston - Block
Assembly Height)

1,10 mm conta ile (With
Notch)

+0,30 /+0,40

1,15 mm conta ile (With
Notch)

+0,40/+0,45

1,20 mm conta ile (With
Notch)

+0,45 /+0,50





Motor Özellikleri
(Engine Specifications)

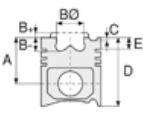

Piston Ölçüleri
(Piston Dimensions)

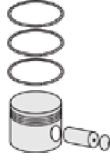

Piston Parça No
(Piston Part No)



Segman Seti
(Ring Set)



Silindir Gömleği
(Liner)

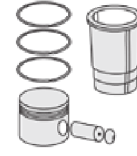

Silindir Kit
(Assembly Set)

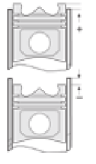

Piston - Blok Montaj
Yüksekliği
(Piston - Block
Assembly Height)

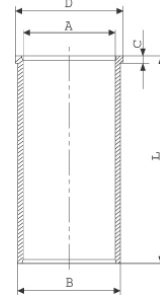

Flanş Çapı Küçük
(Small Flange Diameter)

14-020911-00-D

B : 93.000

L : 165.000

D : 94.500

C : 5.000

Dış Çap 0,50 mm Farklı
Yarı Mamul (Outside
Diameter 0.50 mm
Different Semi Products)





FORD PKW - Ø 89,91

87-72724-STD



Motor Özellikleri
(Engine Specifications)

İmalatçı (Manufacturer):
FORD PKW
Çap (Diameter): 89,91
FM Grup No: 2976

V348 TDCI / H9FB /
JXFA EURO 4
4 Sil. Dizel 2400cc
100 PS
DURATORQ
TRANSİT 2,4 TDI
2006....

Piston Ölçüleri
(Piston Dimensions)

A : 53.500
B- : 16.300
BØ : 49.000
D : 80.500
E : 8.000

Pim: 32 x 66,15

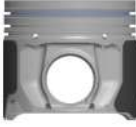

Piston Özellikleri
(Piston Features)

Segman Taşıyıcı
(Ring Carrier)
Yağ Püskürtme Oyuğu
(Oil Jet Cut-out)
Gözarası Konik
(Conical Eye Gap)

Piston Parça No
(Piston Part No)

87-839307-13
87-72724-0501
0,20 mm Kısa (Short)

87-839300-12
87-72724-STD

87-839305-12
87-72724 0,25

87-839307-12
87-72724-050

87-839300-13
87-72724-STD1
0,20 mm Kısa (Short)

Segman Seti
(Ring Set)

06-839300-00-STD
06-839305-00 0,25 mm
06-839307-00 0,50 mm

2.000 CK KV1
2.000 P AE222
2.000 NT ST

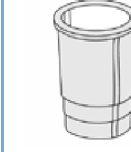

Silindir Gömleği
(Liner)

14-020540-00-D
B : 92.500
L : 165.000
D : 95.500
C : 3.000

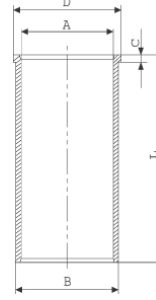

14-020541-00-D
B : 93.000
L : 165.000
D : 95.500
C : 3.300

Dış Çap 0,50mm Farklı
(Outer Diameter
0,50mm Different)

14-020542-00-D
B : 93.500
L : 165.000
D : 96.000
C : 4.000

Dış Çap 1,00mm Farklı
(Outer Diameter
1,00mm Different)

14-020910-00-D
B : 92.500
L : 165.000
D : 94.000
C : 5.000

Silindir Kit
(Assembly Set)

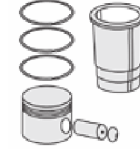

Piston - Blok Montaj
Yüksekliği
(Piston - Block
Assembly Height)

1,10 mm conta ile (With
Notch)
+0,30 /+0,40

1,15 mm conta ile (With
Notch)
+0,40/+0,45

1,20 mm conta ile (With
Notch)
+0,45 /+0,50





Motor Özellikleri
(Engine Specifications)

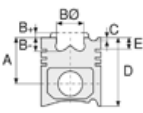

Piston Ölçüleri
(Piston Dimensions)

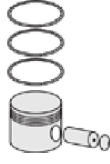

Piston Parça No
(Piston Part No)



Segman Seti
(Ring Set)



Silindir Gömleği
(Liner)

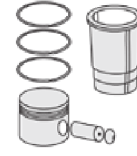

Silindir Kit
(Assembly Set)

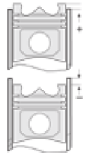

Piston - Blok Montaj
Yüksekliği
(Piston - Block
Assembly Height)

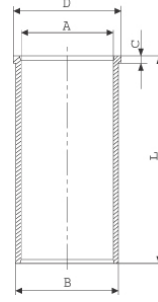

Flanş Çapı Küçük
(Small Flange Diameter)

14-020911-00-D

B : 93.000

L : 165.000

D : 94.500

C : 5.000

Dış Çap 0,50 mm Farklı
Yarı Mamul(Outside
Diameter 0.50 mm
Different Semi Products)





FORD PKW - Ø 89,91

87-72725-STD



Motor Özellikleri
(Engine Specifications)

İmalatçı (Manufacturer):
FORD PKW
Çap (Diameter): 89,91
FM Grup No: 2972

SXFA, SVFB V348
DURATORQ
4 Sil. Dizel 2400cc
115 / 143 PS
TRANSIT 2.4 TDI

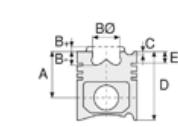

Piston Ölçüleri
(Piston Dimensions)

A : 53.500
B- : 16.300
BØ : 49.000
D : 80.500
E : 9.000

Pim: 32 x 71,1

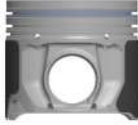

Piston Özellikleri
(Piston Features)

Segman Taşıyıcı
(Ring Carrier)
Yağ Püskürtme Oyuğu
(Oil Jet Cut-out)
Soğutma Kanallı
(Coolin Gallery)
Gözarası Konik
(Conical Eye Gap)



Piston Parça No
(Piston Part No)

87-839307-63
87-72725-0501
0,20 mm Kısa (Short)

87-839300-62
87-72725-STD

87-839305-62
87-72725 0,25

87-839307-62
87-72725 050

87-839300-63
87-72725-STD1
0,20 mm Kısa (Short)



Segman Seti
(Ring Set)

06-839300-00-STD
06-839305-00 0,25 mm
06-839307-00 0,50 mm

2.000 CK KV1
2.000 P AE222
2.000 NT ST



Silindir Gömleği
(Liner)

14-020540-00-D
B : 92.500
L : 165.000
D : 95.500
C : 3.000

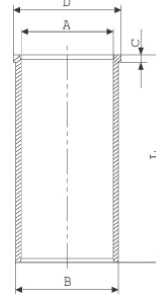

14-020541-00-D
B : 93.000
L : 165.000
D : 95.500
C : 3.300

Dış Çap 0,50mm Farklı
(Outer Diameter
0,50mm Different)

14-020542-00-D
B : 93.500
L : 165.000
D : 96.000
C : 4.000

Dış Çap 1,00mm Farklı
(Outer Diameter
1,00mm Different)

14-020910-00-D
B : 92.500
L : 165.000
D : 94.000
C : 5.000

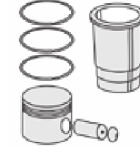

Silindir Kit
(Assembly Set)

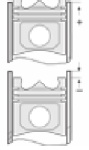

Piston - Blok Montaj
Yüksekliği
(Piston - Block
Assembly Height)





Motor Özellikleri
(Engine Specifications)

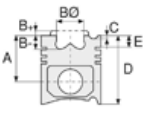

Piston Ölçüleri
(Piston Dimensions)

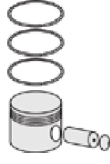

Piston Parça No
(Piston Part No)



Segman Seti
(Ring Set)



Silindir Gömleği
(Liner)

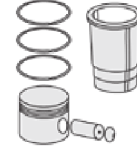

Silindir Kit
(Assembly Set)

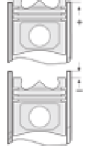

Piston - Blok Montaj
Yüksekliği
(Piston - Block
Assembly Height)

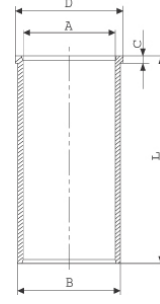

Flanş Çapı Küçük
(Small Flange Diameter)

14-020911-00-D

B : 93.000

L : 165.000

D : 94.500

C : 5.000

Dış Çap 0,50 mm Farklı
Yarı Mamul (Outside
Diameter 0.50 mm
Different Semi Products)





FORD PKW - Ø 89,91

87-72726-STD



Motor Özellikleri
(Engine Specifications)

İmalatçı (Manufacturer):
FORD PKW
Çap (Diameter): 89,91
FM Grup No: 2975

V184 TDI
4 Sil. Dizel 2400cc 125 PS
DURATORQ
TRANSIT 2.4 TDI
2003....

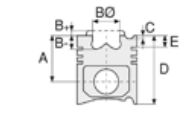

Piston Ölçüleri
(Piston Dimensions)

A : 53.500
B- : 17.240
BØ : 40.400
D : 80.500
E : 9.000

Pim: 32 x 71,1



Piston Özellikleri
(Piston Features)

Segman Taşıyıcı
(Ring Carrier)
Soğutma Kanallı
(Coolin Gallery)
Yağ Püskürtme Oyuğu
(Oil Jet Cut-out)
Gözarası Konik
(Conical Eye Gap)



Piston Parça No
(Piston Part No)

87-839307-33
87-72726-0501
0,20 mm Kısa (Short)

87-839300-32
87-72726-STD

87-839305-32
87-72726 0,25

87-839307-32
87-72726-050

87-839300-33
87-72726-STD1
0,20 mm Kısa (Short)



Segman Seti
(Ring Set)

06-839300-00-STD
06-839305-00 0,25 mm
06-839307-00 0,50 mm

2.000 CK KV1
2.000 P AE222
2.000 NT ST



Silindir Gömleği
(Liner)

14-020540-00-D
B : 92.500
L : 165.000
D : 95.500
C : 3.000

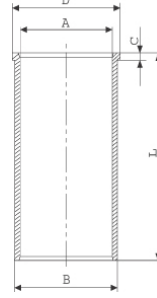

14-020541-00-D
B : 93.000
L : 165.000
D : 95.500
C : 3.300

Dış Çap 0,50mm Farklı
(Outer Diameter
0,50mm Different)

14-020542-00-D
B : 93.500
L : 165.000
D : 96.000
C : 4.000

Dış Çap 1,00mm Farklı
(Outer Diameter
1,00mm Different)

14-020910-00-D
B : 92.500
L : 165.000
D : 94.000
C : 5.000

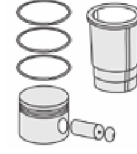

Silindir Kit
(Assembly Set)

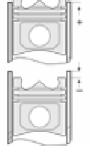

Piston - Blok Montaj
Yüksekliği
(Piston - Block
Assembly Height)





Motor Özellikleri
(Engine Specifications)

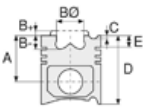

Piston Ölçüleri
(Piston Dimensions)

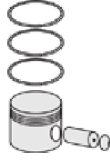

Piston Parça No
(Piston Part No)



Segman Seti
(Ring Set)



Silindir Gömleği
(Liner)

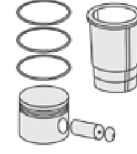

Silindir Kit
(Assembly Set)

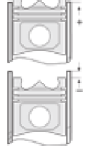

Piston - Blok Montaj
Yüksekliği
(Piston - Block
Assembly Height)

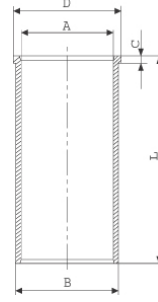

Flanş Çapı Küçük
(Small Flange Diameter)

14-020911-00-D

B : 93.000

L : 165.000

D : 94.500

C : 5.000

Dış Çap 0,50 mm Farklı
Yarı Mamul(Outside
Diameter 0.50 mm
Different Semi Products)





FORD PKW - Ø 89,91

87-72727-STD



Motor Özellikleri
(Engine Specifications)

İmalatçı (Manufacturer):
FORD PKW
Çap (Diameter): 89,91
FM Grup No: 2977

V184 TDCI
4 Sil. Dizel 2400cc 135 PS
2.4 DURATORQ
TRANSIT 2,4 TDCI

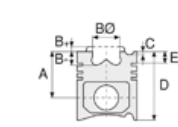

Piston Ölçüleri
(Piston Dimensions)

A : 53.500
B- : 15.620
BØ : 47.100
D : 80.500
E : 9.000

Pim: 32 x 71,1



Piston Özellikleri
(Piston Features)

Segman Taşıyıcı
(Ring Carrier)
Soğutma Kanallı
(Coolin Gallery)
Yağ Püskürtme Oyuğu
(Oil Jet Cut-out)
Gözarası Konik
(Conical Eye Gap)

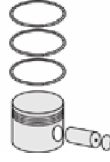

Piston Parça No
(Piston Part No)

87-839300-82
87-72727-STD

87-839305-82
87-72727 0,25

87-839307-82
87-72727 0,50



Segman Seti
(Ring Set)

06-839300-00-STD
06-839305-00 0,25 mm
06-839307-00 0,50 mm

2.000 CK KV1
2.000 P AE222
2.000 NT ST



Silindir Gömleği
(Liner)

14-020540-00-D
B : 92.500
L : 165.000
D : 95.500
C : 3.000

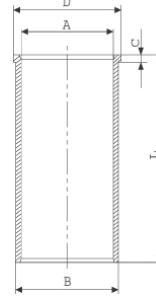

14-020541-00-D
B : 93.000
L : 165.000
D : 95.500
C : 3.300

Dış Çap 0,50mm Farklı
(Outer Diameter
0,50mm Different)

14-020542-00-D
B : 93.500
L : 165.000
D : 96.000
C : 4.000

Dış Çap 1,00mm Farklı
(Outer Diameter
1,00mm Different)

14-020910-00-D
B : 92.500
L : 165.000
D : 94.000
C : 5.000

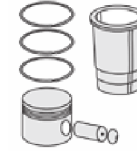

Silindir Kit
(Assembly Set)

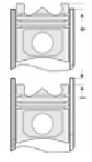

Piston - Blok Montaj
Yüksekliği
(Piston - Block
Assembly Height)





Motor Özellikleri
(Engine Specifications)

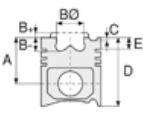

Piston Ölçüleri
(Piston Dimensions)

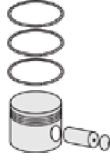

Piston Parça No
(Piston Part No)



Segman Seti
(Ring Set)



Silindir Gömleği
(Liner)

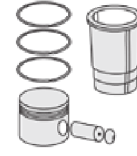

Silindir Kit
(Assembly Set)

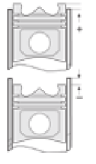

Piston - Blok Montaj
Yüksekliği
(Piston - Block
Assembly Height)

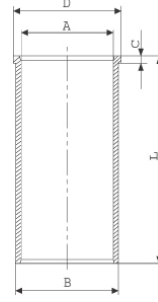

Flanş Çapı Küçük
(Small Flange Diameter)

14-020911-00-D

B : 93.000

L : 165.000

D : 94.500

C : 5.000

Dış Çap 0,50 mm Farklı
Yarı Mamul(Outside
Diameter 0.50 mm
Different Semi Products)





FORD PKW - Ø 89,91

87-72735-STD



Motor Özellikleri
(Engine Specifications)

İmalatçı (Manufacturer):
FORD PKW
Çap (Diameter): 89,91
FM Grup No: 3040

V348 TDCI
5 Sil. Dizel 3200cc 200
HP
TRANSIT 3.2

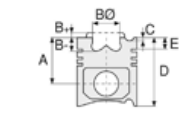

Piston Ölçüleri
(Piston Dimensions)

A : 48.220
B- : 16.700
BØ : 50.200
D : 75.220
E : 9.070

Pim: 32 x 74,1



Piston Özellikleri
(Piston Features)

Segman Taşıyıcı
(Ring Carrier)
Soğutma Kanallı
(Coolin Gallery)
Yağ Püskürtme Oyuğu
(Oil Jet Cut-out)
Göz arası konik
(Conical Eye Gap)

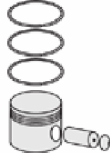

Piston Parça No
(Piston Part No)

87-839307-53
87-72735-0501
0,20 mm Kısa (Short)

87-839300-53
87-72735-STD1
0,20 mm Kısa (Short)

87-839300-52
87-72735-STD

87-839305-52
87-72735 0,25

87-839307-52
87-72735-050



Segman Seti
(Ring Set)

06-839300-00-STD
06-839305-00 0,25 mm
06-839307-00 0,50 mm

2.000 CK KV1
2.000 P AE222
2.000 NT ST



Silindir Gömleği
(Liner)

14-020540-00-D
B : 92.500
L : 165.000
D : 95.500
C : 3.000

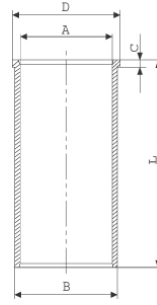

14-020541-00-D
B : 93.000
L : 165.000
D : 95.500
C : 3.300

Dış Çap 0,50mm Farklı
(Outer Diameter
0,50mm Different)

14-020542-00-D
B : 93.500
L : 165.000
D : 96.000
C : 4.000

Dış Çap 1,00mm Farklı
(Outer Diameter
1,00mm Different)

14-020910-00-D
B : 92.500
L : 165.000
D : 94.000
C : 5.000

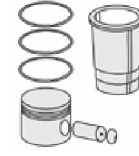

Silindir Kit
(Assembly Set)

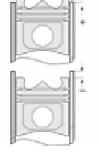

Piston - Blok Montaj
Yüksekliği
(Piston - Block
Assembly Height)

1,10 mm conta ile (With
Notch)

+0,30 /+0,40

1,15 mm conta ile (With
Notch)

+0,40/+0,45

1,20 mm conta ile (With
Notch)

+0,45 /+0,50





Motor Özellikleri
(Engine Specifications)

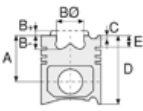

Piston Ölçüleri
(Piston Dimensions)

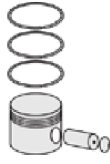

Piston Parça No
(Piston Part No)



Segman Seti
(Ring Set)



Silindir Gömleği
(Liner)

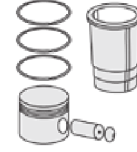

Silindir Kit
(Assembly Set)

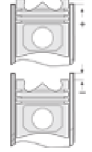

Piston - Blok Montaj
Yüksekliği
(Piston - Block
Assembly Height)

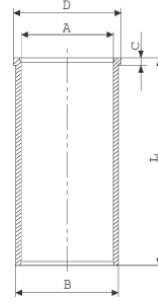

Flanş Çapı Küçük
(Small Flange Diameter)

14-020911-00-D

B : 93.000

L : 165.000

D : 94.500

C : 5.000

Dış Çap 0,50 mm Farklı
Yarı Mamul(Outside
Diameter 0.50 mm
Different Semi Products)





FORD PKW - Ø 89,91

87-72768-STD

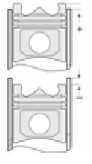
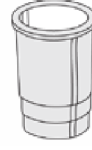
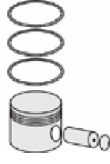

Motor Özellikleri
(Engine Specifications)

İmalatçı (Manufacturer):
FORD PKW
Çap (Diameter): 89,91
FM Grup No: 3136

SAFA-SAFB
Duratorq-SA2R, SA2S,
SA2W

5 Sil. Dizel 3198cc 147KW/
200 HP
Ranger 3.2 TDCi
2011....

Piston Ölçüleri
(Piston Dimensions)

A : 48.340
B- : 17.930
BØ : 51.430
D : 75.340
E : 9.190

Pim: 32 x 73,95

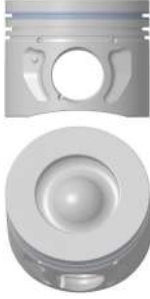

Piston Özellikleri
(Piston Features)

Segman Taşıyıcı
(Ring Carrier)
Soğutma Kanallı
(Coolin Gallery)
Yağ Püskürtme Oyuğu
(Oil Jet Cut-out)
Göz arası konik
(Conical Eye Gap)

Piston Parça No
(Piston Part No)

87-839300-92
87-72768-STD
87-839307-92
87-72768 0,50

Segman Seti
(Ring Set)

06-839300-00-STD
06-839305-00 0,25 mm
06-839307-00 0,50 mm

2.000 CK KV1
2.000 P AE222
2.000 NT ST

Silindir Gömleği
(Liner)

Silindir Kit
(Assembly Set)

Piston - Blok Montaj
Yüksekliği
(Piston - Block
Assembly Height)





FORD PKW - Ø 90

06-314900-90-STD



Motor Özellikleri
(Engine Specifications)

İmalatçı (Manufacturer):
FORD PKW
Çap (Diameter): 90
FM Grup No: 2931

XD90
4 Sil. Dizel 2112cc 22,5:1
GRANDA 2100D
1977 - 1982

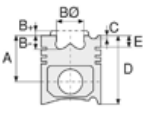

Piston Ölçüleri
(Piston Dimensions)

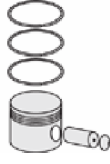

Piston Parça No
(Piston Part No)



Segman Seti
(Ring Set)

06-314900-90-STD

2.000 CRP KV1
2.000 CKP STD
2.000 STD
4.500 CRP STD



Silindir Gömleği
(Liner)

14-604060-00-WH
B : 95.000
L : 173.000
D : 106.300
C : 129.000

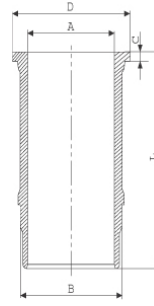

Dış yüzeyi fosfat kaplı
(Outer Surface is
Phosphate Coated)

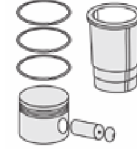

Silindir Kit
(Assembly Set)

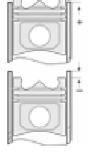

Piston - Blok Montaj
Yüksekliği
(Piston - Block
Assembly Height)





FORD PKW - Ø 90,8

06-780300-90-STD



Motor Özellikleri
(Engine Specifications)

İmalatçı (Manufacturer):
FORD PKW
Çap (Diameter): 90,8
FM Grup No: 2932

TL20 Efi

4 Sil. Benzinli 1993cc 8,5:1
GRANADA Mk 2.0i GL,
Mk 1 2.0i GHIA, Mk 1 2.0i
GHIA X, SIERRA 2.0i GLSi,
2.0i GHIA, 2, SIERRA
SAPPHIRE 2.0i GLi, 2.0 G,
TRANSIT 100/120/130/
150/160/19

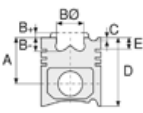

Piston Ölçüleri
(Piston Dimensions)

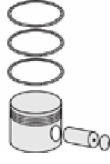

Piston Parça No
(Piston Part No)



Segman Seti
(Ring Set)

06-780300-90-STD
06-780307-90 0,50 mm

1.600  CKP IKA
2.000  P STD
4.000  CRP STD



Silindir Gömleği
(Liner)

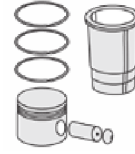

Silindir Kit
(Assembly Set)

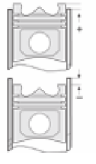

Piston - Blok Montaj
Yüksekliği
(Piston - Block
Assembly Height)





FORD PKW - Ø 90,8

87-70853-STDB



Motor Özellikleri
(Engine Specifications)

İmalatçı (Manufacturer):
FORD PKW
Çap (Diameter): 90,8
FM Grup No: 2933

LC

4 Sil. Benzinli 1998cc 57/
64 Kw (78/87 PS) 8,6:1
CAPRI, GRANADA,
KAMYONET OTOSAN,
SIERRA, TAUNUS,
TRANSIT
1970 - 1982

LC

4 Sil. Benzinli 1998cc
73,5 Kw (100 PS) 8,2:1
PINTO (USA)

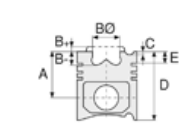

Piston Ölçüleri
(Piston Dimensions)

A : 40.250
D : 78.250
E : 7.800

Pim: 24 x 72,8



Piston Özellikleri
(Piston Features)

Çelik Plaka
(Steel Strut)
Biyel koluna sıkı geçme
(Close-fit to Connecting
Rod)
Gözarası Düz
(Flat Eye Gap)

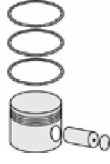

Piston Parça No
(Piston Part No)

87-839400-12
87-70853-STDB

87-839407-12
87-70853 020B

87-839411-12
87-70853 0,40B



Segman Seti
(Ring Set)

06-839400-90-STD
06-839407-90 0,020"
06-839411-90 0,040"

2.000 CKP KV1
2.500 P STD
4.000 CRP STD



Silindir Gömleği
(Liner)

14-025170-00-D
B : 93.960
L : 138.000
D : 94.930
C : 5.700

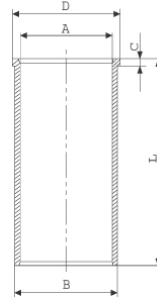

14-025171-00-D
B : 94.460
L : 138.000
D : 95.430
C : 5.700

Dış Çap 0,50mm Farklı
(Outer Diameter
0,50mm Different)

14-025172-00-D
B : 94.960
L : 138.000
D : 95.930
C : 5.700

Dış Çap 1,00mm Farklı
(Outer Diameter
1,00mm Different)

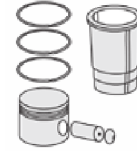

Silindir Kit
(Assembly Set)

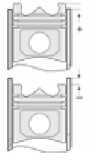

Piston - Blok Montaj
Yüksekliği
(Piston - Block
Assembly Height)





FORD PKW - Ø 90,8

87-70856-STDB



Motor Özellikleri
(Engine Specifications)

İmalatçı (Manufacturer):
FORD PKW
Çap (Diameter): 90,8
FM Grup No: 2934

HC

4 Sil. Benzinli 1994cc
72/81 Kw (98/110 PS) 9,2:1
CAPRI, CONSUL,
CORTINA, ESCORT RS,
GRANADA, TAUNUS
1970 - 1982

HC

4 Sil. Benzinli 1994cc
73,5 Kw (100 PS) 9,2:1
Katalizör (Catalyst)
SIERRA
1986 - 1993

HC

4 Sil. Benzinli 1994cc
77 Kw (103 PS) 9,2:1
SIERRA
1982 - 1993

HC

4 Sil. Benzinli 1994cc
84,5 Kw (115 PS) 9,2:1
Enjeksiyonlu (With
Injections)
SCORPIO, SIERRA
1983 - 1993

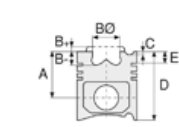

Piston Ölçüleri
(Piston Dimensions)

A : 41.550
D : 79.550
E : 7.800

Pim: 24 x 72,8



Piston Özellikleri
(Piston Features)

Çelik Plaka
(Steel Strut)
Biyel Koluna Sıkı Geçme
(Close-fit to Connecting
Rod)
Gözarası Düz
(Flat Eye Gap)



Piston Parça No
(Piston Part No)

87-839400-32
87-70856-STDB

87-839407-32
87-70856 0,020B

87-839411-32
87-70856 0,040B



Segman Seti
(Ring Set)

06-839400-90-STD
06-839407-90 0,020"
06-839411-90 0,040"

2.000 CKP KV1
2.500 P STD
4.000 CRP STD



Silindir Gömleği
(Liner)

14-025170-00-D
B : 93.960
L : 138.000
D : 94.930
C : 5.700

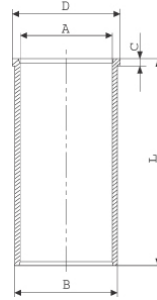

14-025171-00-D
B : 94.460
L : 138.000
D : 95.430
C : 5.700

Dış Çap 0,50mm Farklı
(Outer Diameter
0,50mm Different)

14-025172-00-D
B : 94.960
L : 138.000
D : 95.930
C : 5.700

Dış Çap 1,00mm Farklı
(Outer Diameter
1,00mm Different)

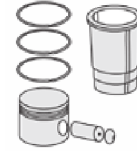

Silindir Kit
(Assembly Set)

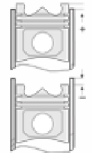

Piston - Blok Montaj
Yüksekliği
(Piston - Block
Assembly Height)

-0,18 / -0,64





FORD PKW - Ø 93

87-72430-STD



Motor Özellikleri
(Engine Specifications)

İmalatçı (Manufacturer):
FORD PKW
Çap (Diameter): 93
FM Grup No: 2964

XM34
4 Sil. Dizel 2500cc 79 PS
Mazda ile ortak motor
(Common Engine With
Mazda)
RANGER PICK UP

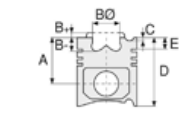

Piston Ölçüleri
(Piston Dimensions)

A : 47.800
B- : 1.200
D : 87.400
E : 9.300

Pim: 32 x 70



Piston Özellikleri
(Piston Features)

Segman Taşıyıcı
(Ring Carrier)
Çelik Plaka
(Steel Strut)
Göz arası konik
(Conical Eye Gap)

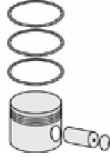

Piston Parça No
(Piston Part No)

87-876600-02
87-72430-STD
87-876607-02
87-72430-050



Segman Seti
(Ring Set)

06-876600-00-STD
06-876607-00 0,50 mm
2.500 CRP KV1
2.000 CRP GOE
3.000 CRP STD



Silindir Gömleği
(Liner)

14-020880-00-D
B : 96.000
L : 162.000
D : 97.500
C : 5.000

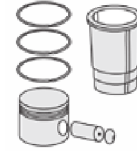
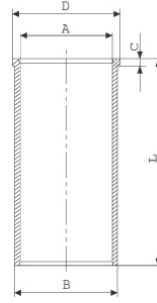

Silindir Kit
(Assembly Set)

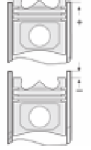

Piston - Blok Montaj
Yüksekliği
(Piston - Block
Assembly Height)

+0,40 /+0,70





MAZDA-FORD PKW - Ø 93

87-72762-STD



Motor Özellikleri
(Engine Specifications)

Piston Ölçüleri
(Piston Dimensions)

Piston Parça No
(Piston Part No)

Segman Seti
(Ring Set)

Silindir Gömleği
(Liner)

Silindir Kit
(Assembly Set)

Piston - Blok Montaj
Yüksekliği
(Piston - Block
Assembly Height)

İmalatçı (Manufacturer):
MAZDA-FORD PKW
Çap (Diameter): Ø 93
FM Grup No: 3116

A : 47.850
B - : 2.100
D : 87.350
E : 12.300

87-848900-02
87-72762-STD

87-848907-02
87-72762-0,50

06-848900-00-STD
06-848907-00-0.50 mm

2.500 NT ST
2.000 CRP GOE
3.000 NT ST

+0,30 / +0,42

XM34 TD / WL-T
4 Sil. Dizel 2500cc 110 PS
Mazda ile Ortak Motor
(With Mazda Common
Engine)
RANGER PICKUP
THUNDER, RANGER
PICKUP XLT
1998...

Pim : 32 x 70



Piston Özellikleri
(Piston Features)

Segman Taşıyıcı
(Ring Carrier)
Çelik Plaka
(Steel Strut)
Soğutma Kanallı
(Cooling Gallery)
Yağ Püskürtme Oyuğu
(Oil Jet Cut-Out)
Gözarası Konik
(Conical Eye Gap)





MAZDA-FORD PKW - Ø 93

87-72764-STD



Motor Özellikleri
(Engine Specifications)

İmalatçı (Manufacturer):
MAZDA-FORD PKW
Çap (Diameter): Ø 93
FM Grup No: 2978

6M34 / WL-C

4 Sil. Dizel 2499cc 143 PS
Mazda İle Ortak Motor
(With Mazda
Common Engine)
RANGER PICKUP TDCI
2006...

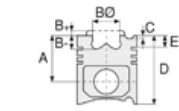

Piston Ölçüleri
(Piston Dimensions)

A : 51.750
B- : 15.100
BØ : 48.500
D : 81.300
E : 8.600

Pim : 34 x 70



Piston Özellikleri
(Piston Features)

Segman Taşıyıcı
(Ring Carrier)
Çelik Plaka
(Steel Strut)
Soğutma Kanallı
(Cooling Gallery)
Yağ Püskürtme Oyuğu
(Oil Jet Cut-Out)
Gözarası Konik
(Conical Eye Gap)



Piston Parça No
(Piston Part No)

87-838900-02
87-72764-STD
87-838907-02
87-72764-050



Segman Seti
(Ring Set)

06-838900-00-STD
06-838907-00-0,50 mm
2.000 PVD ST
1.500 CR ST
2.000 NT ST



Silindir Gömleği
(Liner)

14-022200-00-D
B : 96.000
L : 171.000
D : 97.500
C : 5.000

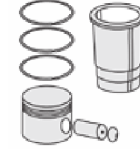
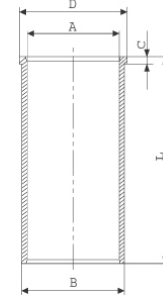

Silindir Kit
(Assembly Set)

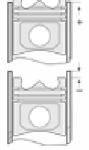

Piston - Blok Montaj
Yüksekliği
(Piston - Block
Assembly Height)

STD Conta İle
(With STD Gasket)
+0,08 / +0,15

1 Kertik Conta İle
(With Notch Gasket)
+0,13 / +0,25

2 Kertik Conta İle
(With Notch Gasket)
+0,20 / +0,31



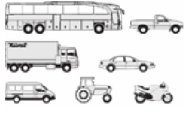

Motor Özellikleri
(Engine Specifications)

İmalatçı (Manufacturer):
FORD PKW
Çap (Diameter): 93,65
FM Grup No: 2935

2401 E YORK

4 Sil. Dizel 2358cc 43,5/
45,5 Kw (59/62 PS) 22:1
A0505, A0609, TRANSIT
FT7/80/902/100/115,
TRANSIT FT7120/125/
130/150/160
1972 - 1984

2402 E YORK

6 Sil. Dizel 3537cc 64/68
Kw (87/92 PS) 22:1
A0409, A0509, A0609,
A0709
1974 - 1983

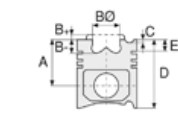

Piston Ölçüleri
(Piston Dimensions)

A : 61.670
B- : 0.800
D : 108.000
E : 17.000

Pim: 29 x 74,5



Piston Özellikleri
(Piston Features)

Göz arası düz
(Flat Eye Gap)



Piston Parça No
(Piston Part No)

87-207300-02
87-70860-STD
87-207311-02
87-70860 100

87-207321-02
87-70860 065



Segman Seti
(Ring Set)

06-207300-10-STD
06-207308-10 0,60 mm
06-207311-10 1,00 mm
06-207321-10 0,65 mm

2.385 CRP IKA
2.385 P STD
4.747 CRP STD



Silindir Gömleği
(Liner)

14-021650-00-D
B : 97.400
L : 174.000
D : 98.500
C : 5.500

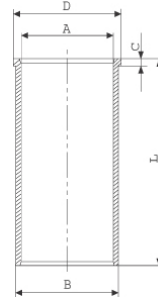

14-021651-00-D
B : 98.600
L : 174.000
D : 99.700
C : 5.500

Dış çap 1,2 mm farklı
(Outer Diameter 1,2mm
Different)

14-021652-00-D
B : 97.900
L : 174.000
D : 99.000
C : 5.500

Dış çap 0,5 mm farklı
(Outer Diameter 0,5mm
Different)

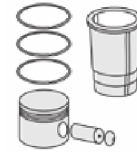

Silindir Kit
(Assembly Set)

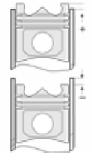

Piston - Blok Montaj
Yüksekliği
(Piston - Block
Assembly Height)

- 0,114 / + 0,213





FORD PKW - Ø 93,67

87-70838-STD



Motor Özellikleri
(Engine Specifications)

İmalatçı (Manufacturer):
FORD PKW
Çap (Diameter): 93,67
FM Grup No: 3032

D25
4 Sil. Dizel 2496cc 19:1
Direct Injection
TRANSİT 2,5D
1984....

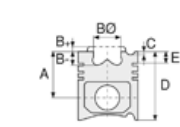

Piston Ölçüleri
(Piston Dimensions)

A : 59.460
B- : 16.940
BØ : 46.500
BX : 5.500
BY : 1.500
C1 : 1.000
C2 : 0.650
D : 94.000
E : 17.000

Pim: 29 x 77



Piston Özellikleri
(Piston Features)

Segman Taşıyıcı
(Ring Carrier)
Çelik Plaka
(Steel Strut)
Gözarası Düz
(Flat Eye Gap)



Piston Parça No
(Piston Part No)

87-780100-22
87-70838-STD
87-780121-22
87-70838 065



Segman Seti
(Ring Set)

06-780100-10-STD
06-780111-10 1,00 mm
06-780121-10 0,65 mm

2.000 CRP KV1
2.000 P STD
4.000 CRP STD



Silindir Gömleği
(Liner)

14-014090-00-D
B : 93.940
L : 171.450

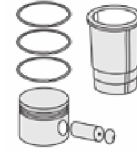
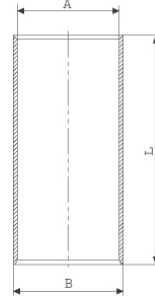

Silindir Kit
(Assembly Set)

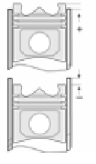

Piston - Blok Montaj
Yüksekliği
(Piston - Block
Assembly Height)



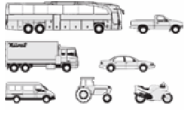

Motor Özellikleri
(Engine Specifications)

İmalatçı (Manufacturer):
FORD PKW
Çap (Diameter): 93,67
FM Grup No: 2936

2401 E YORK

4 Sil. Dizel 2358cc 43,5/
45,5 Kw (59/62 PS) 22:1
A0505, A0609, TRANSIT
FT7/80/902/100/115,
TRANSIT FT7120/125/
130/150/160
1972 - 1984

**89 MY D1,M4 T-
6110-BA**

4 Sil. Dizel 2496cc 51/60
Kw (68/80 PS)
Triton Motorlar
KAMYONET TRANSIT V6,
KAMYONET VAN V5T2,
MINIBUS V4.T1, OTOSAN
TRANSIT MINIBUSLER,
T3, TRANSIT 80/100/
120/130/160/190
1990....

Piston Ölçüleri
(Piston Dimensions)

A : 59.520
B- : 18.000
BØ : 40.000
BX : 1.500
BY : 1.500
D : 94.000
E : 7.000

Pim: 29 x 77



Piston Özellikleri
(Piston Features)

Segman Taşıyıcı
(Ring Carrier)
Çelik Plaka
(Steel Strut)
Göz arası düz
(Flat Eye Gap)

Piston Parça No
(Piston Part No)

87-075860-02
87-70858-STD
87-075811-02
87-70858 100
87-075821-02
87-70858 065



Segman Seti
(Ring Set)

06-075860-20-STD
06-075871-20 1,00 mm
06-075881-20 0,65 mm
2.500 CRP KVI
2.000 IKA
4.000 CRP STD



Silindir Gömleği
(Liner)

14-021650-00-D
B : 97.400
L : 174.000
D : 98.500
C : 5.500

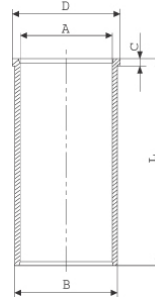

14-021651-00-D
B : 98.600
L : 174.000
D : 99.700
C : 5.500

Dış çap 1,2 mm farklı
(Outer Diameter 1,2mm
Different)

14-021652-00-D
B : 97.900
L : 174.000
D : 99.000
C : 5.500

Dış çap 0,5 mm farklı
(Outer Diameter 0,5mm
Different)

Silindir Kit
(Assembly Set)

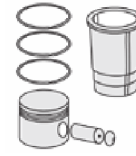

Piston - Blok Montaj
Yüksekliği
(Piston - Block
Assembly Height)

+0,30 / +0,40

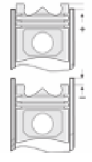



Motor Özellikleri
(Engine Specifications)

İmalatçı (Manufacturer):
FORD PKW
Çap (Diameter): 93,67
FM Grup No: 2937

YORK D 25N/P
4 Sil. Dizel 2496cc 50 Kw
(68 PS) 19,1:1
OTOSAN TRANSIT
MINIBUSLER, TRANSIT
80/100/120/130/160/190
1984 - 1988

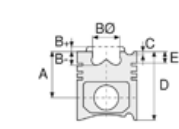

Piston Ölçüleri
(Piston Dimensions)

A : 49.470
B- : 16.940
BØ : 46.500
BX : 5.500
BY : 1.500
C1 : 0.950
C2 : 0.600
D : 93.500
E : 17.000

Pim: 29 x 77



Piston Özellikleri
(Piston Features)

Segman Taşıyıcı
(Ring Carrier)
Çelik Plaka
(Steel Strut)
Göz arası konik
(Conical Eye Gap)

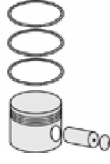

Piston Parça No
(Piston Part No)

87-780100-02
87-70859-STD
87-780111-02
87-70859 100
87-780121-02
87-70859 065



Segman Seti
(Ring Set)

06-780100-10-STD
06-780111-10 1,00 mm
06-780121-10 0,65 mm

2.000 CRP KVI
2.000 P STD
4.000 CRP STD



Silindir Gömleği
(Liner)

14-021650-00-D
B : 97.400
L : 174.000
D : 98.500
C : 5.500

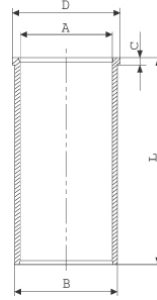

14-021651-00-D
B : 98.600
L : 174.000
D : 99.700
C : 5.500

Dış çap 1,2 mm farklı
(Outer Diameter 1,2mm
Different)

14-021652-00-D
B : 97.900
L : 174.000
D : 99.000
C : 5.500

Dış çap 0,5 mm farklı
(Outer Diameter 0,5mm
Different)

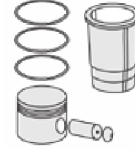

Silindir Kit
(Assembly Set)

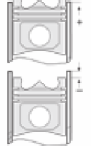

Piston - Blok Montaj
Yüksekliği
(Piston - Block
Assembly Height)

+ 0,30 / + 0,50





FORD PKW - Ø 93,67

87-70886-STD



Motor Özellikleri
(Engine Specifications)

İmalatçı (Manufacturer):
FORD PKW
Çap (Diameter): Ø 93,67
FM Grup No: 3031

D25T
4 Sil. Dizel 2496cc
TURBO
TRANSİT 2.5 TURBO
1991...

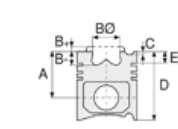

Piston Ölçüleri
(Piston Dimensions)

A : 59.410
B- : 18.400
BØ : 44.000
BX : 5.500
BY : 1.500
D : 93.950
E : 8.680

Pim: 29 x 79,25



Piston Özellikleri
(Piston Features)

Segman Taşıyıcı
(Ring Carrier)
Gözetim Konik
(Conical Eye Gap)

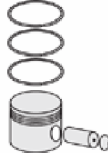

Piston Parça No
(Piston Part No)

87-123700-22
87-70886-STD



Segman Seti
(Ring Set)

06-123700-90-STD

2.500 CKP KV1
2.000 P IKA
4.000 CRP STD



Silindir Gömleği
(Liner)

14-014090-00-D
B : 93.940
L : 171.450

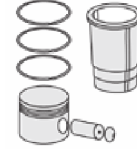
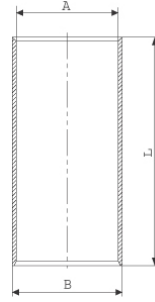

Silindir Kit
(Assembly Set)

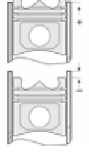

Piston - Blok Montaj
Yüksekliği
(Piston - Block
Assembly Height)





FORD PKW - Ø 93,67

87-70890-STD

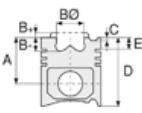

Motor Özellikleri
(Engine Specifications)

İmalatçı (Manufacturer):
FORD PKW
Çap (Diameter): Ø 93,67
FM Grup No: 2938

944 F-6110-AA 2.5DI
4 Sil. Dizel 2496cc
73,6 Kw (100 PS)

OTOSAN ÜRETİMİ
MINIBUS, VAN VE
1995....

Piston Ölçüleri
(Piston Dimensions)

A : 59.420
B- : 18.400
BØ : 44.000
BX : 5.500
BY : 1.500
D : 93.950
E : 8.680

Pim: 29 x 79,25



Piston Özellikleri
(Piston Features)

Segman Taşıyıcı
(Ring Carrier)
Gözarası Konik
(Conical Eye Gap)

Piston Parça No
(Piston Part No)

87-075860-22
87-70890-STD

87-075871-22
87-70890 100

87-075881-22
87-70890 O65

87-075860-23
87-70890-STD1
0,20 mm Kısa (Short)

Segman Seti
(Ring Set)

06-075860-20-STD
06-075871-20 1,00 mm
06-075881-20 0,65 mm

2.500 CKP KV1
2.000 IKA
4.000 CRP STD

Silindir Gömleği
(Liner)

14-021650-00-D
B : 97.400
L : 174.000
D : 98.500
C : 5.500

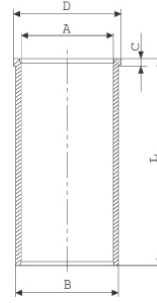

14-021651-0- D
B : 98.600
L : 174.000
D : 99.700
C : 5.500

Dış Çap 1,2 mm Farklı
(Outer Diameter
1.2 mm Different)

14-021652-00 D
B : 97.900
L : 174.000
D : 99.000
C : 5.500

Dış Çap 0,5 mm Farklı
(Outer Diameter
0,5 mm Different)

Silindir Kit
(Assembly Set)

Piston - Blok Montaj
Yüksekliği
(Piston - Block
Assembly Height)

+ 0,35 / + 0,45





Motor Özellikleri
(Engine Specifications)

İmalatçı (Manufacturer):
FORD PKW
Çap (Diameter): Ø 93,67
FM Grup No: 2939

2.5 Di TC
4 Sil. Dizel 2496cc 76 PS
TRANSIT
1995....

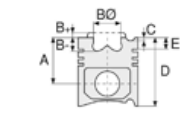

Piston Ölçüleri
(Piston Dimensions)

A : 59.520
B- : 18.000
BØ : 40.000
BX : 1.500
BY : 1.500
D : 94.000
E : 5.100

Pim: 29 x 77

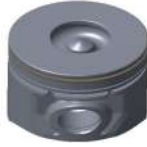

Piston Özellikleri
(Piston Features)

Segman Taşıyıcı
(Ring Carrier)
Göz Arası Konik
(Conical Eye Gap)

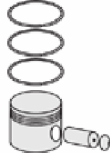

Piston Parça No
(Piston Part No)

87-837000-02
87-70893-STD
87-837011-02
87-70893 100
87-837021-02
87-70893 065
87-837000-03
87-70893-STD1
0,20 mm Kısa (Short)



Segman Seti
(Ring Set)

06-837000-00-STD
06-837011-00 1,00 mm
06-837021-00 0,65 mm

2.500 CRP KV1
2.000 P F14
4.000 CRP STD



Silindir Gömleği
(Liner)

14-021650-00-D

B : 97.400
L : 174.000
D : 98.500
C : 5.500

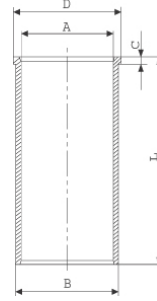

14-021651-00-D
B : 98.600
L : 174.000
D : 99.700
C : 5.500

Dış Çap 1,2 mm Farklı
(Outside Diameter
1,2 mm Different)

14-021652-00-D
B : 97.900
L : 174.000
D : 99.000
C : 5.500

Dış Çap 0,5 mm Farklı
(Outside Diameter
0,5 mm Different)

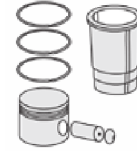

Silindir Kit
(Assembly Set)

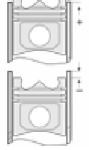

Piston - Blok Montaj
Yüksekliği
(Piston - Block
Assembly Height)

+ 0,25 / + 0,40





Motor Özellikleri
(Engine Specifications)

İmalatçı (Manufacturer):
FORD PKW
Çap (Diameter): Ø 93,67
FM Grup No: 2940

2.5 Di TC
4 Sil. Dizel 2496cc
100 PS
TRANSIT V5 MINIBUS
2000....

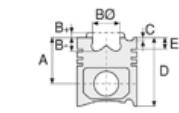

Piston Ölçüleri
(Piston Dimensions)

A : 59.420
B- : 18.400
BØ : 44.000
BX : 5.500
BY : 1.500
D : 93.950
E : 8.680

Pim: 29 x 79,25



Piston Özellikleri
(Piston Features)

Segman Taşıyıcı
(Ring Carrier)
Göz Arası Konik
(Conical Between Eyes)

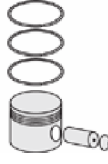

Piston Parça No
(Piston Part No)

87-837000-22
87-70894-STD

87-837011-22
87-70894 100

87-837021-22
87-70894 065

87-837000-23
87-70894-STD1
0,20 mm Kısa (Short)



Segman Seti
(Ring Set)

06-837000-00-STD
06-837011-00 1,00 mm
06-837021-00 0,65 mm

2.500 CRP KV1
2.000 P F14
4.000 CRP STD



Silindir Gömleği
(Liner)

14-021650-00-D

B : 97.400
L : 174.000
D : 98.500
C : 5.500

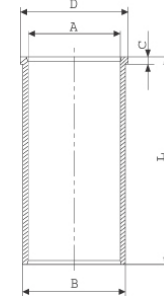

14-021651-00-D
B : 98.600
L : 174.000
D : 99.700
C : 5.500

Dış Çap 1,2 mm Farklı
(Outside Diameter
1,2 mm Different)

14-021652-00-D
B : 97.900
L : 174.000
D : 99.000
C : 5.500

Dış Çap 0,5 mm Farklı
(Outside Diameter
0,5 mm Different)

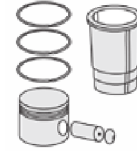

Silindir Kit
(Assembly Set)

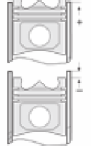

Piston - Blok Montaj
Yüksekliği
(Piston - Block
Assembly Height)

+0,30 / +0,40





FORD PKW - Ø 93,67

87-70895-STD



Motor Özellikleri
(Engine Specifications)

İmalatçı (Manufacturer):
FORD PKW
Çap (Diameter): Ø 93,67
FM Grup No: 3036

D25T
4 Sil. Dizel 2496cc
TURBO
TRANSİT2.5 TURBO
1991...

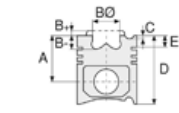

Piston Ölçüleri
(Piston Dimensions)

A : 59.460
B- : 17.800
BØ : 44.000
BX : 5.500
BY : 1.500
D : 94.000
E : 8.680

Pim: 29 x 79,25

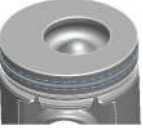

Piston Özellikleri
(Piston Features)

Segman Taşıyıcı
(Ring Carrier)
Gözarası Konik
(Conical Eye Gap)

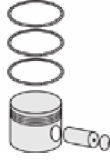

Piston Parça No
(Piston Part No)

87-123700-32
87-70895-STD



Segman Seti
(Ring Set)

06-123700-90-STD

2.500 CKP KV1
2.000 P IKA
4.000 CRP STD



Silindir Gömleği
(Liner)

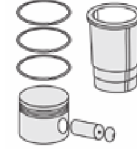

Silindir Kit
(Assembly Set)

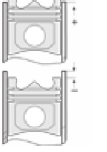

Piston - Blok Montaj
Yüksekliği
(Piston - Block
Assembly Height)

+0,30 /+0,50





FORD PKW - Ø 94

87-71763-STD



Motor Özellikleri
(Engine Specifications)

İmalatçı (Manufacturer):
FORD PKW
Çap (Diameter): Ø 94
FM Grup No: 2942

XD3 P
4 Sil. Dizel 2498cc
51 Kw (69 PS) 23:1
Peugeot ile ortak motor
GRANADA 2,5D,
SCORPIO 2,5D
1986....

Piston Ölçüleri
(Piston Dimensions)

A : 53.920
B- : 1.800
D : 96.420
E : 15.000

Pim: 30 x 78,7



Piston Özellikleri
(Piston Features)

Gözarası Düz
(Flat Eye Gap)



Piston Parça No
(Piston Part No)

87-318700-22
87-71763-STD
87-318706-22
87-71763 040
87-318708-22
87-71763 0,60
87-318711-22
87-71763 1,00



Segman Seti
(Ring Set)

06-318700-10-STD
06-318706-10 0,40 mm
06-318707-10 0,50 mm
06-318708-10 0,60 mm
06-318711-10 1,00 mm

2.000 CRP KV1
2.000 P STD
4.000 CRP STD



Silindir Gömleği
(Liner)

14-020660-00-D
B : 97.000
L : 170.600
D : 99.500
C : 4.00

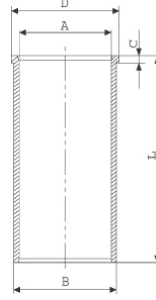

14-021520-00-D

B : 98.000
L : 170.600
D : 100.000
C : 6.000

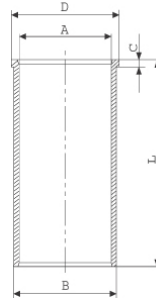

Dış çap 1,0 mm farklı
(Outside Diameter
1,0 mm different)

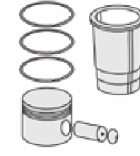

Silindir Kit
(Assembly Set)

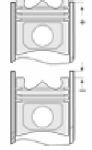

Piston - Blok Montaj
Yüksekliği
(Piston - Block
Assembly Height)

1,53 mm conta
0/+0,79
1,63 mm conta
+0,79/+0,89
1,73 mm conta
+0,89/...





Motor Özellikleri
(Engine Specifications)

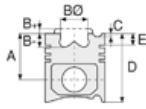

Piston Ölçüleri
(Piston Dimensions)



Piston Parça No
(Piston Part No)



Segman Seti
(Ring Set)



Silindir Gömleği
(Liner)

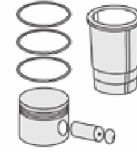

Silindir Kit
(Assembly Set)

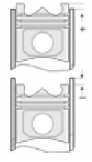

Piston - Blok Montaj
Yüksekliği
(Piston - Block
Assembly Height)

14-029010-00-D
B : 98.000
L : 166.600
D : 100.000
C : 6.000

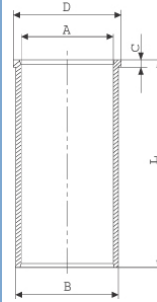

4,00mm Kısa ve
Dış Çap 1,00mm Farklı
(4,00 mm short and
Outside Diameter
1,0 mm different)

14-029020-00-D
B : 97.000
L : 166.600
D : 99.500
C : 4.000

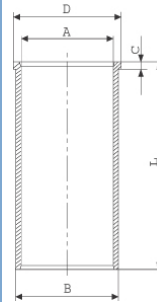

4,00mm Kısa
(4,00 mm short)

14-029021-00-D

B : 97.500
L : 166.600
D : 100.000
C : 4.000

Dış Çap 0,50mm Farklı
(Outside Diameter
0,50 mm different)





FORD PKW - Ø 104,77

87-70842-STD A



Motor Özellikleri
(Engine Specifications)

İmalatçı (Manufacturer):
FORD PKW
Çap (Diameter): Ø 104,77
FM Grup No: 3047

363 DOVER II
6 Sil. Dizel 5950cc
81 Kw (110 PS) 16:1
CARGO 0711,
CARGO 0811,
CARGO 0911,
OTOSAN İMALATI
D1211 KAMYONLAR
1981....

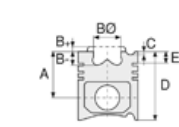

Piston Ölçüleri
(Piston Dimensions)

A : 71.250
B- : 23.000
BØ : 57.500
BX : 3.700
C1 : 2.300
D : 119.900
E : 20.000

Pim: 36,505 x 86,2



Piston Özellikleri
(Piston Features)

Segman Taşıyıcı
(Ring Carrier)
Çelik Plaka
(Steel Strut)
Gözarası Düz
(Flat Eye Gap)



Piston Parça No
(Piston Part No)

87-838200-02
87-70842-STD A

87-838206-02
87-70842 015A

87-838210-02
87-70842 035A

87-835300-02
87-70842-STD B

87-835306-02
87-70842 015B

87-835310-02
87-70842 035B



Segman Seti
(Ring Set)

06-838200-10-STD
06-838206-10 0,015"
06-838210-10 0,035 "

2.385 CRP KV1
2.385 P STD
4.747 CRP STD

06-835300-10-STD
06-835306-10 0,015 "
06-835310-10 0,035 "

2.385 CRP KV1
2.385 P STD
4.747 CRP STD



Silindir Gömleği
(Liner)

14-025810-00-D
B : 108.950
L : 218.500
D : 110.000
C : 7.000

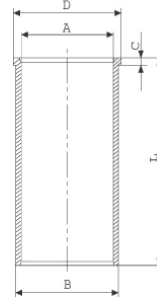

14-025811-00-D
B : 109.450
L : 218.500
D : 110.500
C : 7.000
Dış Çap 0,50mm Farklı
(Outside Diameter
0,50 mm Different)

14-025812-00 D
B : 109.950
L : 218.500
D : 111.000
C : 7.000
Dış Çap 1,00mm Farklı
(Outside Diameter
0,50 mm Different)

14-025813-00-D
B : 110.450
L : 218.500
D : 111.500
C : 7.000
Dış Çap 1,50mm Farklı
(Outside Diameter
1,50 mm Different)

14-025814-00-D
B : 110.950
L : 218.500
D : 112.000
C : 7.000
Dış Çap 2,00mm Farklı
(Outside Diameter
2,00 mm Different)

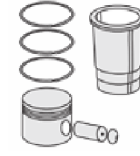

Silindir Kit
(Assembly Set)

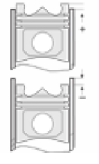

Piston - Blok Montaj
Yüksekliği
(Piston - Block
Assembly Height)

+ 0,380 / + 0,152





FORD PKW - Ø 104,77

87-70843-STDB



Motor Özellikleri
(Engine Specifications)

İmalatçı (Manufacturer):
FORD PKW
Çap (Diameter): Ø 104,77
FM Grup No: 3049

360 TC TORNADO

6 Sil. Dizel 5944cc
110 Kw (150PS) 15,7:1
2017, 2115, 2217,
2517, CARGO D 0915,
D 1114, D 1115, D 1314,
D 1315, D 1315K,
D 1515, D 1515K
1981....

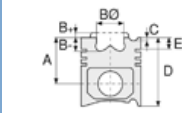

Piston Ölçüleri
(Piston Dimensions)

A : 71.250
B - : 22.000
BØ : 60.250
BX : 7.650
C1 : 2.300
D : 119.900
E : 19.300

Pim: 41 x 87,12



Piston Özellikleri
(Piston Features)

Segman Taşıyıcı
(Ring Carrier)
Gözarası Konik
(Conical Eye Gap)



Piston Parça No
(Piston Part No)

87-837400-02
87-70843-STDB
87-837400-03
87-70843-STD1B
- 0,20 mm Kısa (Short)

87-843200-02
87-70843-STDC

87-843200-03
87-70843-STD1C
0,20 mm Kısa (Short)



Segman Seti
(Ring Set)

06-837400-20-STD
3.100 CR KV1
2.385 STD
2.385 STD
4.750 CR STD

İçi Krom Kaplı
Gömlekte Kullanılmaz
(Inside Chrome Plated
Not Used on Shirts) /

Goetze® LKZ-Ring®

06-843200-00-STD

3.100 PSP KV1
2.385 P STD
2.385 P STD
4.750 CR STD

Goetze® LKZ-Ring®



Silindir Gömleği
(Liner)

14-040301-00-DH
B : 108.975
L : 218.507
D : 112.586
C : 4.737
F : 0.700

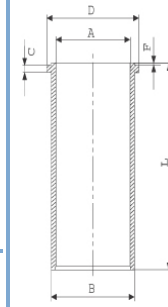

İçi Krom Kaplı No 1
(Inside Chrome Plated
No 1)

14-040302-00-DH
B : 108.988
L : 218.507
D : 112.586
C : 4.737
F : 0.700

İçi Krom Kaplı No 2
(Inside Chrome Plated
No 2)

14-040303-00-DH
B : 109.001
L : 218.507
D : 112.586
C : 4.737
F : 0.700

İçi Krom Kaplı No 3
(Inside Chrome Plated
No 3)

14-040304-00-DH
B : 109.014
L : 218.507
D : 112.586
C : 4.737
F : 0.700

İçi Krom Kaplı No 4
(Inside Chrome Plated
No 4)

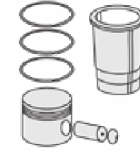

Silindir Kit
(Assembly Set)

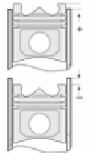

Piston - Blok Montaj
Yüksekliği
(Piston - Block
Assembly Height)

+ 0,380 / + 0,152





Motor Özellikleri
(Engine Specifications)

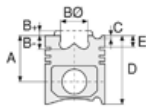

Piston Ölçüleri
(Piston Dimensions)



Piston Parça No
(Piston Part No)



Segman Seti
(Ring Set)



Silindir Gömleği
(Liner)

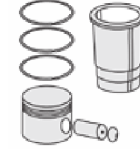

Silindir Kit
(Assembly Set)

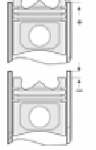

Piston - Blok Montaj
Yüksekliği
(Piston - Block
Assembly Height)

14-040305-00-DH
B : 109.177
L : 218.507
D : 112.586
C : 4.737
F : 0.700

İçi Krom Kaplı No 5
(Inside Chrome Plated
No 5)

14-040306-00-DH
B : 109.305
L : 218.507
D : 112.586
C : 4.737
F : 0.700

İçi Krom Kaplı No 6
(Inside Chrome Plated
No 6)

14-040307-00-DH
B : 109.433
L : 218.507
D : 112.586
C : 4.737
F : 0.700

İçi Krom Kaplı No 7
(Inside Chrome Plated
No 7)

14-040308-00-DH
B : 109.561
L : 218.507
D : 112.586
C : 4.737
F : 0.700

İçi Krom Kaplı No 8
(Inside Chrome Plated
No 8)

14-041950-00-D
B : 109.050
L : 218.510
D : 112.586
C : 4.737
F : 0.700





Motor Özellikleri
(Engine Specifications)

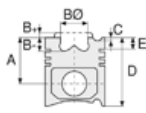

Piston Ölçüleri
(Piston Dimensions)



Piston Parça No
(Piston Part No)



Segman Seti
(Ring Set)



Silindir Gömleği
(Liner)

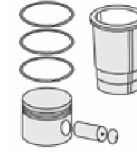

Silindir Kit
(Assembly Set)

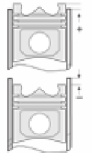

Piston - Blok Montaj
Yüksekliği
(Piston - Block
Assembly Height)

14-041954-00-D
B : 109.300
L : 218.510
D : 112.586
C : 4.737
F : 0.700

Dış Çap 0,25mm Farklı
(Outside Diameter
0,25 mm Different)

14-041955-00-D
B : 109.550
L : 218.510
D : 112.586
C : 4.737
F : 0.700

Dış Çap 0,50mm Farklı
(Outside Diameter
0,50 mm Different)

14-041956-00-D
B : 110.050
L : 218.510
D : 113.000
C : 5.000
F : 0.700

Dış Çap 1,00mm Farklı
(Outside Diameter
1,00 mm Different)

14-041957-00-D
B : 109.100
L : 218.510
D : 112.586
C : 4.737
F : 0.700

Dış Çap 0,05mm Farklı
(Outside Diameter
0,05 mm Different)





Motor Özellikleri
(Engine Specifications)

İmalatçı (Manufacturer):
FORD LKW
Çap (Diameter): Ø 104,77
FM Grup No: 3050

DOVER 6.0 TCI
6 Sil. Dizel 5946cc
185 PS
Turbo Intercooled
CARGO 2520
1992....

Piston Ölçüleri
(Piston Dimensions)

A : 71.250
B - : 21.500
BØ : 55.000
BX : 5.000
C1 : 2.300
D : 119.900
E : 18.300

Pim: 41 x 87,12



Piston Özellikleri
(Piston Features)

Segman Taşıyıcı
(Ring Carrier)
Sert Anotlama
(Hard Anodizing)
Gözarası Konik
(Conical Eye Gap)

Piston Parça No
(Piston Part No)

87-843000-23
7-70909-STD1C
0,20 mm Kısa
(Short)
87-843000-24
87-70909-STD2C
0,40 mm Kısa
(Short)
87-843000-22
87-70909-STDC

87-835800-33
87-70909-STD1F
0,20 mm kısa
(short)

87-835800-34
87-70909-STD2F
0,40 mm Kısa
(Short)

87-835800-32
87-70909-STD F

Segman Seti
(Ring Set)

06-843000-00-STD
3.000 PSP KV1
2.500 P STD
4.000 P IKA
Goetze® LKZ-Ring®

06-835800-80-STD

3.000 CK KV1
2.500 STD
4.000 CR STD

İçi Krom Kaplı Gömlekte
Kullanılmaz / (Inside
Chrome Plated Not Used
on Shirts)

Goetze® LKZ-Ring®

Silindir Gömleği
(Liner)

14-040301-00-DH
B : 108.975
L : 218.507
D : 112.586
C : 4.737
F : 0.700

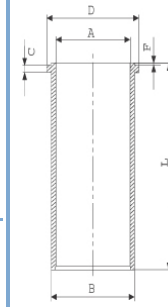

İçi Krom Kaplı No 1
(Inside Chrome Plated
No 1)

14-040302-00-DH
B : 108.988
L : 218.507
D : 112.586
C : 4.737
F : 0.700

İçi Krom Kaplı No 2
(Inside Chrome Plated
No 2)

14-040303-00-DH
B : 109.001
L : 218.507
D : 112.586
C : 4.737
F : 0.700

İçi Krom Kaplı No 3
(Inside Chrome Plated
No 3)

14-040304-00-DH
B : 109.014
L : 218.507
D : 112.586
C : 4.737
F : 0.700

İçi Krom Kaplı No 4
(Inside Chrome Plated
No 4)

Silindir Kit
(Assembly Set)

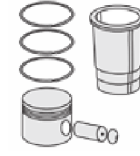

Piston - Blok Montaj
Yüksekliği
(Piston - Block
Assembly Height)

+0,30/+0,40





Motor Özellikleri
(Engine Specifications)

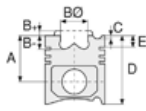

Piston Ölçüleri
(Piston Dimensions)

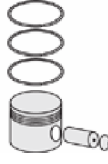

Piston Parça No
(Piston Part No)



Segman Seti
(Ring Set)



Silindir Gömleği
(Liner)

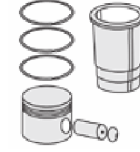

Silindir Kit
(Assembly Set)

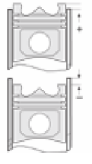

Piston - Blok Montaj
Yüksekliği
(Piston - Block
Assembly Height)

14-040305-00-DH
B : 109.177
L : 218.507
D : 112.586
C : 4.737
F : 0.700

İçi Krom Kaplı No 5
(Inside Chrome Plated
No 5)

14-040306-00-DH
B : 109.305
L : 218.507
D : 112.586
C : 4.737
F : 0.700

İçi Krom Kaplı No 6
(Inside Chrome Plated
No 6)

14-040307-00-DH
B : 109.433
L : 218.507
D : 112.586
C : 4.737
F : 0.700

İçi Krom Kaplı No 7
(Inside Chrome Plated
No 7)

14-040308-00-DH
B : 109.561
L : 218.507
D : 112.586
C : 4.737
F : 0.700

İçi Krom Kaplı No 8
(Inside Chrome Plated
No 8)

14-041950-00-D
B : 109.050
L : 218.510
D : 112.586
C : 4.737
F : 0.700





Motor Özellikleri
(Engine Specifications)

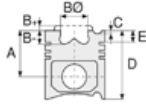

Piston Ölçüleri
(Piston Dimensions)

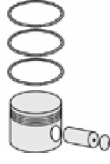

Piston Parça No
(Piston Part No)



Segman Seti
(Ring Set)



Silindir Gömleği
(Liner)

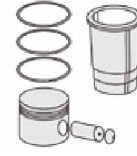

Silindir Kit
(Assembly Set)

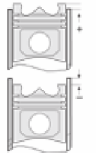

Piston - Blok Montaj
Yüksekliği
(Piston - Block
Assembly Height)

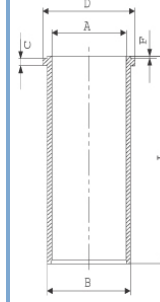

14-041954-00-D
B : 109.300
L : 218.510
D : 112.586
C : 4.737
F : 0.700

Dış Çap 0,25mm Farklı
(Outside Diameter
0,25 mm Different)

14-041955-00-D
B : 109.550
L : 218.510
D : 112.586
C : 4.737
F : 0.700

Dış Çap 0,50mm Farklı
(Outside Diameter
0,50 mm Different)

14-041956-00-D
B : 110.050
L : 218.510
D : 113.000
C : 5.000
F : 0.700

Dış Çap 1,00mm Farklı
(Outside Diameter
1,00 mm Different)

14-041957-00-D
B : 109.100
L : 218.510
D : 112.586
C : 4.737
F : 0.700

Dış Çap 0,05mm Farklı
(Outside Diameter
0,05 mm Different)





Motor Özellikleri
(Engine Specifications)

İmalatçı (Manufacturer):
FORD TRK
Çap (Diameter): Ø 106,68
FM Grup No: 3155

6Y, 7A, 2504E, 2508E

3 Sil. Dizel 2868cc
32/34,5 Kw (44/47 PS)
16,3:1/16,5:1

TRAKTÖR SUPER
DEXTA 3000,
TRAKTÖR SUPER
DEXTA 333, TRAKTÖR
SUPER DEXTA 353,
TRAKTÖR SUPER
DEXTA 3600
1965....

6Y, 7A

4 Sil. Dizel 3818cc
49,5/55 Kw (67/75 PS)
16,3:1/16,5:1

SÜPER MAJOR 5000,
SÜPER MAJOR 5550,
SÜPER MAJOR 5600
1965....

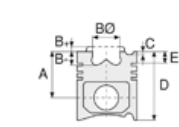

Piston Ölçüleri
(Piston Dimensions)

A : 70.150
B- : 17.900
BØ : 59.450
BX : 8.200
BY : 2.700
D : 129.000
E : 19.400

Pim: 38,1 x 89,15



Piston Özellikleri
(Piston Features)

Segman Taşıyıcı
(Ring Carrier)
Gözarası Düz
(Flat Eye Gap)

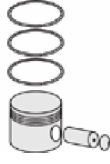

Piston Parça No
(Piston Part No)

87-208100-02
87-70869-STD

87-208107-02
87-70869 0,020

87-208109-02
87-70869 0,030

87-208111-02
87-70869 0,040



Segman Seti
(Ring Set)

06-208100-20-STD
06-208107-20 0,020 "
06-208109-20 0,030 "
06-208111-20 0,040 "

2.385 CR KVI
2.385 CR STD
2.385 STD
4.747 CR STD



Silindir Gömleği
(Liner)

14-020730-00-D
B : 110.800
L : 209.600
D : 111.800
C : 5.000

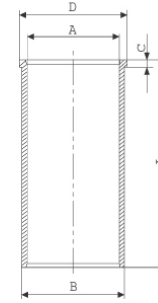

14-020731-10-D
B : 111.300
L : 209.600
D : 112.300
C : 5500.000

Dış Çap 0,5 mm Farklı
(Outside Diameter
0,50 mm different)

14-020732-10-D
B : 111.800
L : 209.600
D : 112.800
C : 6.000

Dış Çap 1,0 mm Farklı
(Outside Diameter
1,00 mm different)

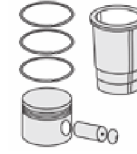

Silindir Kit
(Assembly Set)

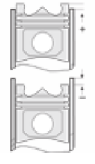

Piston - Blok Montaj
Yüksekliği
(Piston - Block
Assembly Height)

- 0,05 / - 0,15



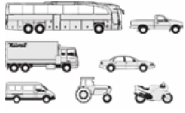

Motor Özellikleri
(Engine Specifications)

İmalatçı (Manufacturer):
FORD TRK
Çap (Diameter): Ø 106,68
FM Grup No: 3156

2502 E
3 Sil. Dizel 2589cc
25/27/29,5 Kw
(34/37/40 PS) 17:1
TRAKTOR DEXTA
2000, TRAKTOR
DEXTA 2000A,
TRAKTOR DEXTA
2000DL, TRAKTOR
DEXTA 2000S
1965....

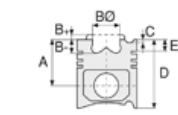

Piston Ölçüleri
(Piston Dimensions)

A : 75.230
B- : 19.300
BØ : 53.200
BX : 8.200
BY : 2.700
D : 134.080
E : 19.400

Pim: 38,1 x 89,15

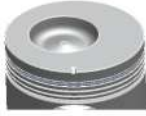

Piston Özellikleri
(Piston Features)

Segman Taşıyıcı
(Ring Carrier)
Gözarası Düz
(Flat Eye Gap)



Piston Parça No
(Piston Part No)

87-208100-22
87-70870-STD

87-208107-22
87-70870 0,020

87-208109-22
87-70870 0,030

87-208111-22
87-70870 0,040



Segman Seti
(Ring Set)

06-208100-20-STD
06-208107-20 0,020 "
06-208109-20 0,030 "
06-208111-20 0,040 "

2.385 CR KV1
2.385 CR STD
2.385 STD
4.747 CR STD



Silindir Gömleği
(Liner)

14-020730-00-D
B : 110.800
L : 209.600
D : 111.800
C : 5.000

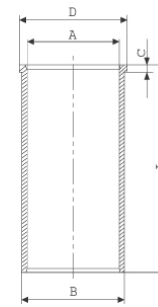

14-020731-10-D
B : 111.300
L : 209.600
D : 112.300
C : 5500.000

Dış çap 0,5 mm farklı
(Outside Diameter
0,50 mm Different)

14-020732-10-D
B : 111.800
L : 209.600
D : 112.800
C : 6.000

Dış çap 1,0 mm farklı
(Outside Diameter
1,00 mm Different)

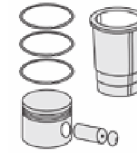

Silindir Kit
(Assembly Set)

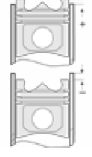

Piston - Blok Montaj
Yüksekliği
(Piston - Block
Assembly Height)

- 0,05 / - 0,15



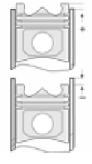
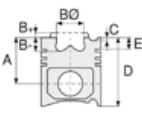

Motor Özellikleri
(Engine Specifications)

İmalatçı (Manufacturer):
FORD TRK
Çap (Diameter): Ø 106,68
FM Grup No: 3157

3600
3 Sil. Dizel
HEMA TRAKTOR

3600
4 Sil. Dizel
HEMA TRAKTOR

Piston Ölçüleri
(Piston Dimensions)

A : 70.130
B- : 17.120
BØ : 63.550
BX : 5.800
BY : 1.900
D : 129.010
E : 19.400

Pim: 38,1 x 89,15



Piston Özellikleri
(Piston Features)

Segman Taşıyıcı
(Ring Carrier)
Gözarası Düz
(Flat Eye Gap)

Piston Parça No
(Piston Part No)

87-208100-42
87-70872-STD
87-208107-42
87-70872 0,020
87-208109-42
87-70872 0,030
87-208111-42
87-70872 0,040

Segman Seti
(Ring Set)

06-208100-20-STD
06-208107-20 0,020 "
06-208109-20 0,030 "
06-208111-20 0,040 "

2.385 CR KVI
2.385 CR STD
2.385 STD
4.747 CR STD

Silindir Gömleği
(Liner)

14-020730-00-D
B : 110.800
L : 209.600
D : 111.800
C : 5.000

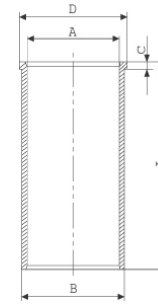

14-020731-10-D
B : 111.300
L : 209.600
D : 112.300
C : 5500.000

Dış çap 0,5 mm farklı
(Outside Diameter
0,50 mm Different)

14-020732-10-D
B : 111.800
L : 209.600
D : 112.800
C : 6.000

Dış çap 1,0 mm farklı
(Outside Diameter
1,00 mm Different)

Silindir Kit
(Assembly Set)

Piston - Blok Montaj
Yüksekliği
(Piston - Block
Assembly Height)

- 0,05 / - 0,15



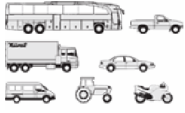

Motor Özellikleri
(Engine Specifications)

İmalatçı (Manufacturer):
FORD TRK
Çap (Diameter): Ø 111,76
FM Grup No: 3161

6Y, 7A
4 Sil. Dizel 4195cc
55/57/58 Kw
(75/78/79 PS) 16,5:1
3430, 3610, 3910,
4100, 5000, 5500,
5550, 5610, 6000,
6500, 6600, 6700,
CONBINE 620, CONBINE
622, CONBINE 650,
TRAKTOR 3230
1975....

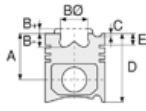

Piston Ölçüleri
(Piston Dimensions)

A : 70.660
B- : 18.620
BØ : 63.500
BX : 5.800
BY : 1.880
D : 129.500
E : 20.380

Pim: 38,1 x 89,15

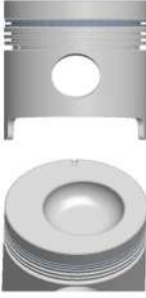

Piston Özellikleri
(Piston Features)

Segman Taşıyıcı
(Ring Carrier)
Gözarası Düz
(Flat Eye Gap)



Piston Parça No
(Piston Part No)

87-202400-02
87-70847-STD
87-202407-02
87-70847 0,020
87-202409-02
87-70847 0,030
87-202411-02
87-70847 0,040



Segman Seti
(Ring Set)

06-202400-20-STD
06-202405-20 0,010 "
06-202407-20 0,020 "
06-202409-20 0,030 "
06-202411-20 0,040 "

2.385 CR KV1
2.385 CR STD
2.385 STD
4.740 CR STD



Silindir Gömleği
(Liner)

14-020740-00-D
B : 114.360
L : 208.500
D : 120.530
C : 2.600

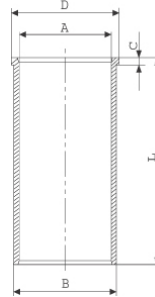

14-020741-00-D
B : 115.960
L : 208.500
D : 120.530
C : 2.600

Dış çap 1,55 mm farklı
(Outside Diameter
1,55 mm Different)

14-025330-00 D
B : 115.920
L : 210.000
D : 117.120
C : 6.300

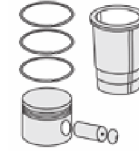

Silindir Kit
(Assembly Set)

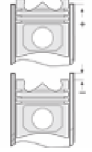

Piston - Blok Montaj
Yüksekliği
(Piston - Block
Assembly Height)

+ 0,18 / + 0,61





Motor Özellikleri
(Engine Specifications)

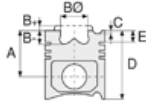

Piston Ölçüleri
(Piston Dimensions)

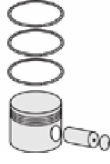

Piston Parça No
(Piston Part No)



Segman Seti
(Ring Set)



Silindir Gömleği
(Liner)

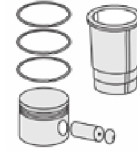

Silindir Kit
(Assembly Set)

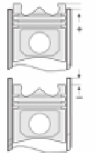

Piston - Blok Montaj
Yüksekliği
(Piston - Block
Assembly Height)

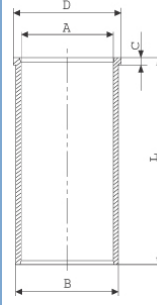

Yüksek Flaşlı
(High Flange)

14-025331-00-D

B : 116.920

L : 210.000

D : 118.120

C : 6.300

Yüksek Flaşlı ve
Dış Çap 1,00mm Farklı
(High Flange and
Outside Diameter
1,00 mm Different)





FORD TRK - Ø 111,76

87-70849-STD



Motor Özellikleri
(Engine Specifications)

İmalatçı (Manufacturer):
FORD TRK
Çap (Diameter): Ø 111,76
FM Grup No: 3162

BSD 333H, PD, 6Y, 7A
3 Sil. Dizel 3294cc
38/44 Kw (52/60 PS)
15,3/16,5:1
4000, 4110, 4600,
4610, 531, 532, 535,
540, 545, 550, 555,
TRAKTOR 515
1968....

BSD 444
4 Sil. Dizel 4392cc 16,3:1
TRAKTOR 6610,
TRAKTOR 6710
1981 - 1987

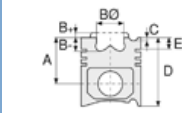

Piston Ölçüleri
(Piston Dimensions)

A : 68.070
B- : 19.760
BØ : 63.550
BX : 5.800
BY : 1.880
D : 127.000
E : 17.830

Pim: 38,1 x 89,15



Piston Özellikleri
(Piston Features)

Segman Taşıyıcı
(Ring Carrier)
Gözarası Düz
(Flat Eye Gap)



Piston Parça No
(Piston Part No)

87-202400-22
87-70849-STD
87-202407-22
87-70849 0,020
87-202409-22
87-70849 0,030
87-202411-22
87-70849 0,040



Segman Seti
(Ring Set)

06-202400-20-STD
06-202405-20 0,010 "
06-202407-20 0,020 "
06-202409-20 0,030 "
06-202411-20 0,040 "

2.385 CR KV1
2.385 CR STD
2.385 STD
4.740 CR STD



Silindir Gömleği
(Liner)

14-020740-00-D
B : 114.360
L : 208.500
D : 120.530
C : 2.600

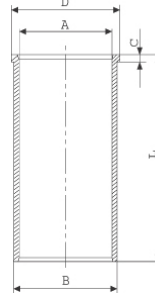

14-020741-00-D
B : 115.960
L : 208.500
D : 120.530
C : 2.600

Dış Çap 1,55 mm Farklı
(Outside Diameter
1,55 mm Different)

14-025330-00 D
B : 115.920
L : 210.000
D : 117.120
C : 6.300

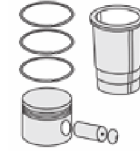

Silindir Kit
(Assembly Set)

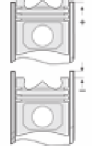

Piston - Blok Montaj
Yüksekliği
(Piston - Block
Assembly Height)

+ 0,28 / + 0,58





FORD TRK - Ø 111,76

87-70849-STD



Motor Özellikleri
(Engine Specifications)

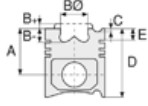

Piston Ölçüleri
(Piston Dimensions)

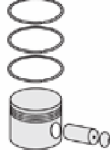

Piston Parça No
(Piston Part No)



Segman Seti
(Ring Set)



Silindir Gömleği
(Liner)

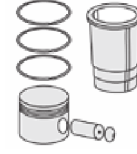

Silindir Kit
(Assembly Set)

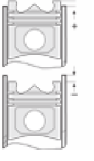

Piston - Blok Montaj
Yüksekliği
(Piston - Block
Assembly Height)

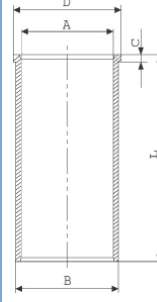

Yüksek Flaşlı
(High Flange)

14-025331-00-D

B : 116.920

L : 210.000

D : 118.120

C : 6.300

Yüksek Flaşlı ve
Dış Çap 1,00mm Farklı
(High Flange and
Outside Diameter
1,00 mm Different)





FORD TRK - Ø 111,76

87-70873-STD

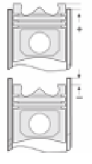
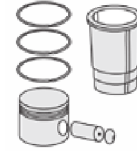
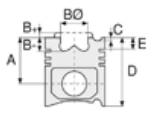

Motor Özellikleri
(Engine Specifications)

İmalatçı (Manufacturer):
FORD TRK
Çap (Diameter): Ø 111,76
FM Grup No: 3164

3 Sil. Dizel
5000 SUPER TRK

4 Sil. Dizel

Piston Ölçüleri
(Piston Dimensions)

A : 70.150
B- : 22.860
BØ : 56.130
BX : 8.200
BY : 2.700
D : 129.000
E : 19.880

Pim: 38,1 x 89,15



Piston Özellikleri
(Piston Features)

Segman Taşıyıcı
(Ring Carrier)
Gözarası Düz
(Flat Eye Gap)

Piston Parça No
(Piston Part No)

87-202400-62
87-70873-STD
87-202407-62
87-70873 0,020
87-202409-62
87-70873 0,030
87-202411-62
87-70873 0,040

Segman Seti
(Ring Set)

06-202400-20-STD
06-202405-20 0,010 "
06-202407-20 0,020 "
06-202409-20 0,030 "
06-202411-20 0,040 "

2.385 CR KV1
2.385 CR STD
2.385 CR STD
4.740 CR STD

Silindir Gömleği
(Liner)

14-020740-00-D
B : 114.360
L : 208.500
D : 120.530
C : 2.600

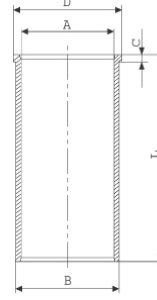

14-020741-00-D
B : 115.960
L : 208.500
D : 120.530
C : 2.600

Dış çap 1,55 mm farklı
(Outside Diameter
1,55 mm Different)

14-025330-00-D
B : 115.920
L : 210.000
D : 117.120
C : 6.300

Silindir Kit
(Assembly Set)

Piston - Blok Montaj
Yüksekliği
(Piston - Block
Assembly Height)

+ 0,28 / + 0,58





Motor Özellikleri
(Engine Specifications)

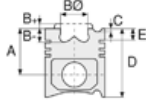

Piston Ölçüleri
(Piston Dimensions)

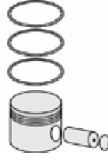

Piston Parça No
(Piston Part No)



Segman Seti
(Ring Set)



Silindir Gömleği
(Liner)

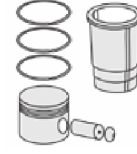

Silindir Kit
(Assembly Set)

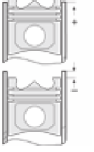

Piston - Blok Montaj
Yüksekliği
(Piston - Block
Assembly Height)

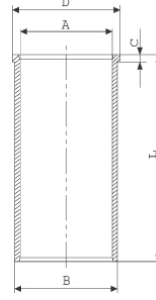

Yüksek Flanşlı
(High Flange)

14-025331-00-D
B : 116.920
L : 210.000
D : 118.120
C : 6.300

Yüksek Flanşlı ve
Dış Çap 1,00mm Farklı
(High Flange and
Outside Diameter
1,00 mm Different)





FORD TRK - Ø 111,76

87-70902-STD

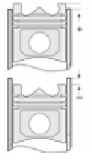
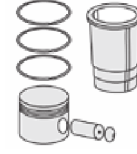
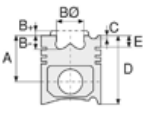

Motor Özellikleri
(Engine Specifications)

İmalatçı (Manufacturer):
FORD TRK
Çap (Diameter): Ø 111,76
FM Grup No: 3165

4983 T
4 Sil Dizel 4983cc
70 kw (95 Ps) 17,5:1
7740 TRK
1994....

Piston Ölçüleri
(Piston Dimensions)

A : 72.900
B- : 19.860
BØ : 61.850
BX : 9.000
BY : 2.920
D : 126.290
E : 9.480

Pim: 41,275 x 94,5



Piston Özellikleri
(Piston Features)

Segman Taşıyıcı
(Ring Carrier)
Gözarası Konik
(Conical Eye Gap)

Piston Parça No
(Piston Part No)

87-843500-02
87-70902-STD

87-843507-02
87-70902 0,020

Segman Seti
(Ring Set)

06-843500-00-STD
06-843507-00 0,020

3.160  CRP KVI
2.385  P STD
4.747  CRP STD

Silindir Gömleği
(Liner)

Silindir Kit
(Assembly Set)

Piston - Blok Montaj
Yüksekliği
(Piston - Block
Assembly Height)

0,00/+0,50





FORD TRK - Ø 111,784

87-70850-STD

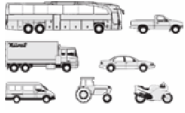

Motor Özellikleri
(Engine Specifications)

İmalatçı (Manufacturer):
FORD TRK
Çap (Diameter): Ø 111,784
FM Grup No: 3163

BSD 333
3 Sil. Dizel 3294cc 16,3:1
6610 S HEMA TRAKTOR
1987 - 1991

BSD 444
4 Sil. Dizel 4392cc 16,3:1
1987 - 1991

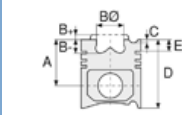

Piston Ölçüleri
(Piston Dimensions)

A : 68.120
B- : 19.260
BØ : 61.850
BX : 9.000
BY : 2.900
D : 127.000
E : 17.830

Pim: 38,1 x 89,15



Piston Özellikleri
(Piston Features)

Segman Taşıyıcı
(Ring Carrier)
Gözarası Düz
(Flat Eye Gap)



Piston Parça No
(Piston Part No)

87-202400-42
87-70850-STD

87-202407-42
87-70850 0,020

87-202409-42
87-70850 0,030

87-202411-42
87-70850 0,040



Segman Seti
(Ring Set)

06-202400-20-STD
06-202405-20 0,010 "
06-202407-20 0,020 "
06-202409-20 0,030 "
06-202411-20 0,040 "

2.385 CR KV1
2.385 CR STD
2.385 STD
4.740 CR STD



Silindir Gömleği
(Liner)

14-020740-00-D
B : 114.360
L : 208.500
D : 120.530
C : 2.600

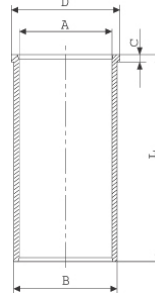

14-020741-00-D
B : 115.960
L : 208.500
D : 120.530
C : 2.600

Dış çap 1,55 mm farklı
(Outside Diameter
1,55 mm different)

14-025330-00 D
B : 115.920
L : 210.000
D : 117.120
C : 6.300

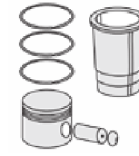

Silindir Kit
(Assembly Set)

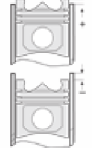

Piston - Blok Montaj
Yüksekliği
(Piston - Block
Assembly Height)

+ 0,28 / + 0,58





Motor Özellikleri
(Engine Specifications)

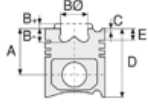

Piston Ölçüleri
(Piston Dimensions)

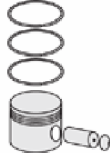

Piston Parça No
(Piston Part No)



Segman Seti
(Ring Set)



Silindir Gömleği
(Liner)

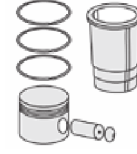

Silindir Kit
(Assembly Set)

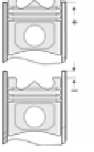

Piston - Blok Montaj
Yüksekliği
(Piston - Block
Assembly Height)

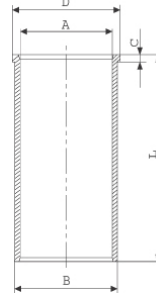

Yüksek Flanşlı
(High Flange)

14-025331-00-D
B : 116.920
L : 210.000
D : 118.120
C : 6.300

Yüksek Flanşlı ve
Dış Çap 1,00mm Farklı
(High Flange and
Outside Diameter
1,00 mm Different)





FORDSON - Ø 100

87-70876-STD

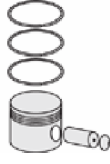

Motor Özellikleri
(Engine Specifications)

İmalatçı (Manufacturer):
FORDSON
Çap (Diameter): Ø 100
FM Grup No: 3202

592 E, 4D
4 Sil. Dizel 3610cc
51 Kw (69 PS) 16:1
MAJOR
1952 - 1965

590 E, 6D
6 Sil. Dizel 5416cc
79,5 Kw (108 PS) 16:1
MAJOR
1957 - 1965

Piston Ölçüleri
(Piston Dimensions)

A : 71.040
B- : 24.700
BØ : 50.000
BX : 7.500
C1 : 1.800
D : 118.140
E : 19.800

Pim: 34,925 x 85,7

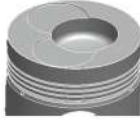

Piston Özellikleri
(Piston Features)

Gözarası Düz
(Flat Eye Gap)

Piston Parça No
(Piston Part No)

87-203500-02
87-70876-STD

Segman Seti
(Ring Set)

06-203500-10 STD
2.385 IKA CRP
2.385 STD P
2.385 STD P
4.747 STD CRP
4.747 STD P

Silindir Gömleği
(Liner)

14-370870-00-WH
B : 111.760
L : 223.000
D : 120.000
C : 11.160
F : 0.650

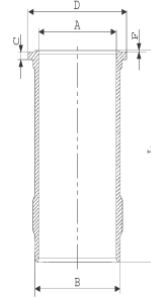

Silindir Kit
(Assembly Set)

88-203500-02-STD
88-70876-STD

Piston - Blok Montaj
Yüksekliği
(Piston - Block
Assembly Height)

- 0,700 / + 0,127





Motor Özellikleri
(Engine Specifications)

İmalatçı (Manufacturer):
GENERAL MOTORS
Çap (Diameter): Ø 103
FM Grup No: 938

V8 395
8 Sil. Dizel 6500cc
3412 D

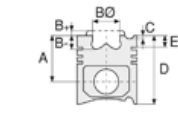

Piston Ölçüleri
(Piston Dimensions)

A : 53.800
B- : 1.600
BX : 17.000
D : 92.150
E : 9.800

Pim : 31 x 70,1



Piston Özellikleri
(Piston Features)

Segman Taşıyıcı
(Ring Carrier)
Sert Anotlama
(Hard Anodizing)
Gözarası Düz
(Flat Eye Gap)

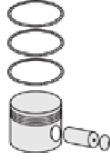

Piston Parça No
(Piston Part No)

87-822600-02
87-70925-STD
87-822607-02
87-70925-0,50



Segman Seti
(Ring Set)

06-822600-00-STD
06-822607-00-0,50 mm
3.000 CKS KVI
1.980 P GOE
3.980 CRP GOE



Silindir Gömleği
(Liner)

14-011570-00-D
B : 109.250
L : 160.500

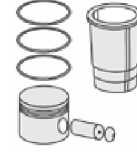
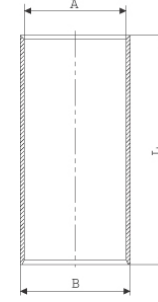

Silindir Kit
(Assembly Set)

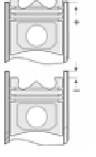

Piston - Blok Montaj
Yüksekliği
(Piston - Block
Assembly Height)





HATZ - Ø 80

87-71005-STDA

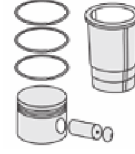
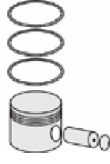
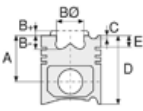

Motor Özellikleri
(Engine Specifications)

İmalatçı (Manufacturer):
HATZ
Çap (Diameter): Ø 80
FM Grup No: 3302

**E80, E80G, E80FG,
E80FC**
1 Sil. Dizel 500cc 4,4
Kw (6 PS)
1953...

Piston Ölçüleri
(Piston Dimensions)

A : 56.000
D : 92.000
E : 14.000
Pim : 30 x 66



Piston Özellikleri
(Piston Features)

Çelik Plaka
(Steel Strut)
Gözarası Düz
(Flat Eye Gap)

Piston Parça No
(Piston Part No)

87-228700-02
87-71005-STDA

87-228707-02
87-71005-050A

87-228711-02
87-71005-100A

87-076160-02
87-71005-STDB

87-076167-02
87-71005-050B

87-076171-02
87-71005-100B

Segman Seti
(Ring Set)

06-228700-00-STD
06-228707-00-0,50 mm
06-228711-00-1,00 mm

2.500 CRP STD
2.500 P STD
4.000 CRP STD

06-076160-00-STD
06-076167-00-0,50 mm
06-076171-00-1,00 mm

2.500 CRP STD
2.500 P STD
4.000 P STD

Silindir Gömleği
(Liner)

Silindir Kit
(Assembly Set)

Piston - Blok Montaj
Yüksekliği
(Piston - Block
Assembly Height)

0,80 / 0,90





HATZ - Ø 90

87-71012-STDA



Motor Özellikleri
(Engine Specifications)

İmalatçı (Manufacturer):
HATZ
Çap (Diameter): Ø 90
FM Grup No: 3303

E 89/FG/FL/G

1 Sil. Dizel 668cc 7,3/8,8
Kw (10/12 PS)
H 113 TRK, TL11 / 13 TRK
1965...

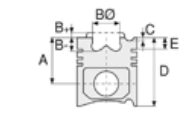

Piston Ölçüleri
(Piston Dimensions)

A : 53.500
B - : 28.000
BX : 21.000
D : 103.500
E : 12.500

Pim : 30 x 78



Piston Özellikleri
(Piston Features)

Çelik Plaka
(Steel Strut)
Gözarası Düz
(Flat Eye Gap)



Piston Parça No
(Piston Part No)

87-228900-02
87-71012-STDA

87-228907-02
87-71012-050A

87-228911-02
87-71012-100A

87-076360-02
87-71012-STDB

87-076367-02
87-71012-050B

87-076371-02
87-71012-100B

87-076374-02
87-71012-150B



Segman Seti
(Ring Set)

06-228900-00-STD
06-228907-00 0,50 mm
06-228911-00 1,00 mm
3.000 CRP STD
3.000 P STD
5.000 CRP STD

06-076360-00-STD
06-076367-00-0,50 mm
06-076371-00-1,00 mm
06-076374-00-1,50 mm
3.000 CRP STD
3.000 P STD
5.000 P STD



Silindir Gömleği
(Liner)

14-633760-10-WH
B : 104.000
L : 197.000
D : 115.000
C : 165.000

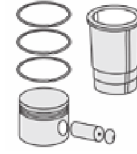
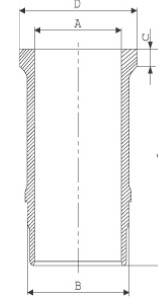

Silindir Kit
(Assembly Set)

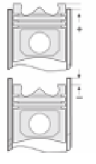

Piston - Blok Montaj
Yüksekliği
(Piston - Block
Assembly Height)





HATZ - Ø 90

87-71712-STDA

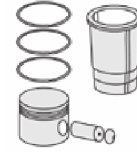
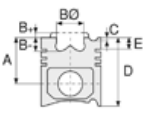

Motor Özellikleri
(Engine Specifications)

İmalatçı (Manufacturer):
HATZ
Çap (Diameter): Ø 90
FM Grup No: 6801

PANCAR MOTOR 5
(Beet Engine 5)

1 Sil. Dizel 15 PS
Hava Soğutmalı (Air Cooled)
Pancar Motor Su Pompası
(Beet Engine Water Pump),
SU MOTORU (Water Engine)

Piston Ölçüleri
(Piston Dimensions)

A : 53.500
B - : 20.800
B0 : 43.800
BX : 7.000
C1 : 0.850
D : 103.500
E : 12.500

Pim : 30 x 78



Piston Özellikleri
(Piston Features)

Çelik Plaka
(Steel Strut)
Gözarası Düz
(Flat Eye Gap)

Piston Parça No
(Piston Part No)

87-228900-2
87-71712-STDA

87-228907-22
87-71712-050A

87-228911-22
87-71712-100A

87-076360-22
87-71712-STDB

87-076367-22
87-71712-050B

87-076371-22
87-71712-100B

Segman Seti
(Ring Set)

06-228900-00-STD
06-228907-00-0,50 mm
06-228911-00-1,00 mm

3.000 CRP STD
3.000 P STD
5.000 CRP STD

06-076360-00-STD
06-076367-00-0,50 mm
06-076371-00-1,00 mm
06-076374-00-1,50 mm

3.000 CRP STD
3.000 P STD
5.000 P STD

Silindir Gömleği
(Liner)

Silindir Kit
(Assembly Set)

Piston - Blok Montaj
Yüksekliği
(Piston - Block
Assembly Height)





HATZ - Ø 102

87-71714-STDA

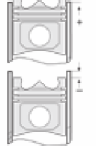
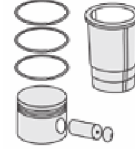
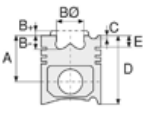

Motor Özellikleri
(Engine Specifications)

İmalatçı (Manufacturer):
HATZ
Çap (Diameter): Ø 102
FM Grup No: 3309

PM18M
1 Sil. Dizel 858cc 14,4
Kw (19,6 Ps) 18, 8:1

Piston Ölçüleri
(Piston Dimensions)

A : 58.500
B- : 20.000
BØ : 46.750
BX : 7.000
C1 : 0.850
D : 108.500
E : 12.500

Pim : 30 x 85



Piston Özellikleri
(Piston Features)

Çelik Plaka
(Steel Strut)
Gözarası Düz
(Flat Eye Gap)

Piston Parça No
(Piston Part No)

87-174600-22
87-71714-STDA
87-174607-22
87-71714-050A
87-174611-22
87-71714-100A

Segman Seti
(Ring Set)

06-174600-80-STD
06-174607-80-0,50 mm
06-174611-80-1,00 mm
3.000 CK KV1
2.500 STD
2.500 STD
5.000 CR STD
Goetze® LKZ-Ring®

Silindir Gömleği
(Liner)

Silindir Kit
(Assembly Set)

Piston - Blok Montaj
Yüksekliği
(Piston - Block
Assembly Height)





HATZ - Ø 108

87-71016-STD



Motor Özellikleri
(Engine Specifications)

İmalatçı (Manufacturer):
HATZ
Çap (Diameter): Ø 108
FM Grup No: 3305

E108

1 Sil. Dizel 1010cc 13/14,5
Kw (18/20 PS) 17, 5:1
Pancar Motor Su Pompası
(Beet Engine Water Pump)
1970...

Z108

2 Sil. Dizel 2010cc 26,5/29,5
Kw (36/40 PS) 17, 5:1
1970...

D108

3 Sil. Dizel 3020cc 34,5/44
Kw (54/60 PS) 17, 5:1
1970...

V108

4 Sil. Dizel 4030cc 53/59
Kw (72/80 PS) 17, 5:1
1970...

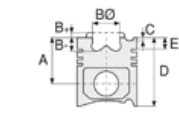

Piston Ölçüleri
(Piston Dimensions)

A : 71.000
B - : 20.000
BØ : 60.000
BX : 6.000
BY : 3.000
C1 : 0.900
D : 109.000
E : 16.000

Pim : 35 x 85



Piston Özellikleri
(Piston Features)

Çelik Plaka
(Steel Strut)
Gözarası Düz
(Flat Eye Gap)

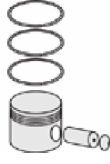

Piston Parça No
(Piston Part No)

87-076460-02
87-71016-STD
87-076407-02
87-71016-050
87-076411-02
87-71016-100

87-804000-02
87-71016-STDB

87-804007-02
87-71716-050B

87-804011-02
87-71716-100B



Segman Seti
(Ring Set)

06-076460-00-STD

3.000 CRP STD
3.000 P STD
3.000 P STD
5.000 CRP STD

06-804000-00-STD
06-804007-00-0,50 mm
06-804011-00-1,00 mm

3.000 CRP STD
3.000 P STD
3.000 P STD
5.000 CRP STD



Silindir Gömleği
(Liner)

14-265190-01-WH
B : 121.000
L : 207.400
D : 127.700
C : 7.100
F : 1.400

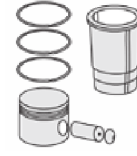
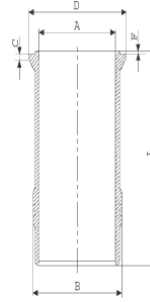

Silindir Kit
(Assembly Set)

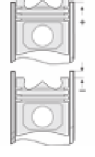

Piston - Blok Montaj
Yüksekliği
(Piston - Block
Assembly Height)

+1,10 / +1,30





HINO - Ø 80

87-71080-STD

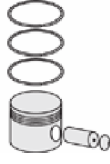
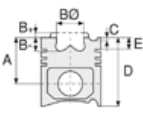

Motor Özellikleri
(Engine Specifications)

İmalatçı (Manufacturer):
HINO
Çap (Diameter): Ø 80
FM Grup No: 3507

KOMPRESOR
2 Sil. JO8 Kompresör
(Compressor)

Piston Ölçüleri
(Piston Dimensions)

A : 29.500
D : 60.500
E : 4.000

Pim : 16 x 70,8



Piston Özellikleri
(Piston Features)

Gözarası Düz
(Flat Eye Gap)

Piston Parça No
(Piston Part No)

87-846700-02
87-71080-STD

Segman Seti
(Ring Set)

06-846700-00-STD

3.000 CRP GOE
3.000 P STD
3.000 P STD
4.000 CRP STD

Silindir Gömleği
(Liner)

Silindir Kit
(Assembly Set)

Piston - Blok Montaj
Yüksekliği
(Piston - Block
Assembly Height)





HINO - Ø 104

87-71083-STD



Motor Özellikleri
(Engine Specifications)

İmalatçı (Manufacturer):
HINO
Çap (Diameter): Ø 104
FM Grup No: 3501

W 04 D
4 Sil. Dizel 4009cc 81,6
Kw (111 PS) 17, 9:1
FB 110, FB 112

Piston Ölçüleri
(Piston Dimensions)

A : 60.250
B- : 19.250
BØ : 51.500
BX : 5.200
BY : 2.250
C1 : 0.700
C2 : 1.750
D : 106.150
E : 16.200

Pim : 35 x 85



Piston Özellikleri
(Piston Features)

Gözarası Konik
(Conical Eye Gap)

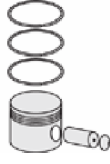

Piston Parça No
(Piston Part No)

87-846900-02
87-71083-STD



Segman Seti
(Ring Set)

06-846900-10-STD
2.500 CRP KV1
2.000 P STD
5.000 CRP STD



Silindir Gömleği
(Liner)

14-040020-00-D
B : 107.075
L : 201.000
D : 112.300
C : 8.200
F : 0.700

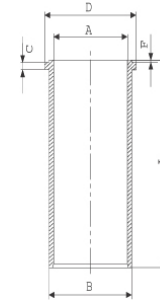

14-040070-00-DH
B : 106.960
L : 200.900
D : 112.000
C : 8.030
F : 0.700

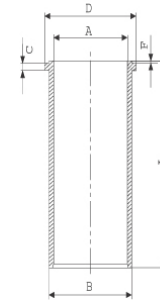

Dış Yüzeyi Fosfat Kaplı
(Outer Surface
Phosphate Coated)

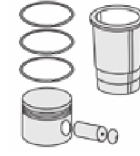

Silindir Kit
(Assembly Set)

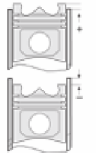

Piston - Blok Montaj
Yüksekliği
(Piston - Block
Assembly Height)

+0,30 / +0,50





HINO - Ø 114

87-71090-STD



Motor Özellikleri
(Engine Specifications)

İmalatçı (Manufacturer):
HINO
Çap (Diameter): Ø 114
FM Grup No: 3504

Jo8
6 Sil. Dizel 7961cc
19.235, 19.260, 26.235,
26.260, 32.235, 32.260
1996...

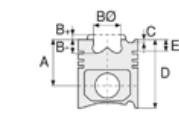

Piston Ölçüleri
(Piston Dimensions)

A : 57.000
B- : 18.200
BØ : 65.100
D : 100.000
E : 12.800

Pim : 37 x 85



Piston Özellikleri
(Piston Features)

Segman Taşıyıcı
(Ring Carrier)
Soğutma Kanallı
(Cooling Gallery)
Yağ Püskürtme Oyuğu
(Oil Jet Cut-Out)
Burçlu Piston
(Bushing Piston)
Gözarası Konik
(Conical Eye Gap)



Piston Parça No
(Piston Part No)

87-847700-22
87-71090-STD
87-847700-23
87-71090-STD1
0,20 mm Kısa (Short)



Segman Seti
(Ring Set)

06-847700-10-STD
2.500 NT ST
2.000 NT ST
4.000 NT ST



Silindir Gömleği
(Liner)

14-020270-00-DH
B : 117.000
L : 203.000
D : 122.000
C : 8.050

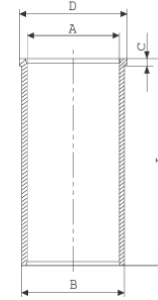

Dış çap gruplu, Dış çap fosfat kaplı
(Outer diameter group, Outer diameter phosphate coated)

14-020271-00-DH
B : 117.250
L : 203.000
D : 122.000
C : 8.050

Dış Çap 0,25 mm Farklı
(Outer Diameter 0,25 mm Different)

14-020272-00-DH
B : 117.500
L : 203.000
D : 122.000
C : 8.200

Dış Çap 0,50 mm. Farklı
(Outer Diameter 0,50 mm. Different)

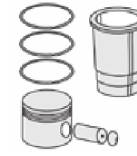

Silindir Kit
(Assembly Set)

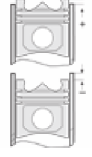

Piston - Blok Montaj
Yüksekliği
(Piston - Block Assembly Height)

+0,45 / +0,55





HINO - Ø 114

87-71090-STD



Motor Özellikleri
(Engine Specifications)

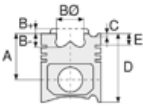

Piston Ölçüleri
(Piston Dimensions)



Piston Parça No
(Piston Part No)



Segman Seti
(Ring Set)



Silindir Gömleği
(Liner)

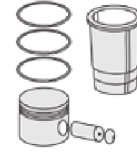

Silindir Kit
(Assembly Set)

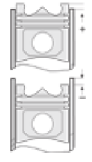

Piston - Blok Montaj
Yüksekliği
(Piston - Block
Assembly Height)

14-022090-00-D
B : 117.250
L : 205.000
D : 122.500
C : 9.000

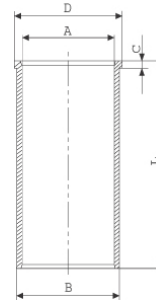

Semi Finish

14-022091-00-D
B : 117.500
L : 205.000
D : 122.500
C : 9.000

Dış Çap 0,25 mm Farklı
(Outer Diameter
0,25 mm Different)

14-022092-00-D
B : 117.750
L : 205.000
D : 122.500
C : 9.000

Dış Çap 0,50 mm Farklı
(Outside Diameter
0,50 mm Different)





HINO - Ø 137

14-459950-00-WH



Motor Özellikleri
(Engine Specifications)

İmalatçı (Manufacturer):
HINO
Çap (Diameter): Ø 137
FM Grup No: 3506

EK 100

6 Sil. Dizel 13267cc 17, 9:1
FH 270, FN 274, FN 278,
FN 288, FP 270, FP 274,
FR 270, FR 274, FW 274,
FY 271KA, FY 275KA
1981 - 1990

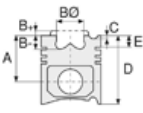

Piston Ölçüleri
(Piston Dimensions)

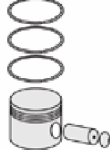

Piston Parça No
(Piston Part No)



Segman Seti
(Ring Set)



Silindir Gömleği
(Liner)

14-459950-00-WH
B: 152.975
L: 268.000
D: 163.925
C: 12.075
F: 1.050

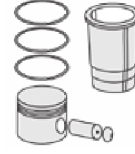
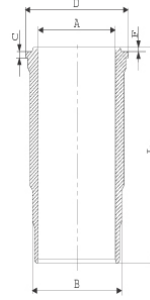

Silindir Kit
(Assembly Set)

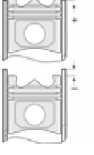

Piston - Blok Montaj
Yüksekliği
(Piston - Block
Assembly Height)





HONDA - Ø 75

87-71105-STD

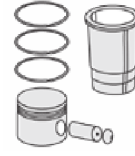
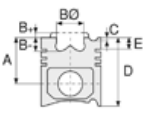

Motor Özellikleri
(Engine Specifications)

İmalatçı (Manufacturer):
HONDA
Çap (Diameter): Ø 75
FM Grup No: 3620

D 16
4 Sil. Benzinli 1600cc
78-96Kw/106-131Hp
Civic 1.6
1996 - 2001

Piston Ölçüleri
(Piston Dimensions)

A : 30.000
B- : 3.470
BØ : 63.630
C1 : 2.000
C2 : 3.600
D : 50.000
E : 6.000

Pim : 19 x 56



Piston Özellikleri
(Piston Features)

Biyel Koluna Sıkı Geçme
(Close-Fit To Connecting Rod)
Gözarası Konik
(Conical Eye Gap)

Piston Parça No
(Piston Part No)

87-859400-02
87-71105-STD
87-859407-02
87-71105-0,50

Segman Seti
(Ring Set)

06-859400-50-STD
06-859407-50-0,50 mm
1.000 CR ST
1.200 P GOE
2.850 CR ST

Silindir Gömleği
(Liner)

Silindir Kit
(Assembly Set)

Piston - Blok Montaj
Yüksekliği
(Piston - Block
Assembly Height)





HONDA - Ø 75

87-71106-STD



Motor Özellikleri
(Engine Specifications)

İmalatçı (Manufacturer):
HONDA
Çap (Diameter): Ø 75
FM Grup No: 3621

D16 VTEC
4 Sil. Benzinli 1600cc
Civic 1.6
2001 - 2006

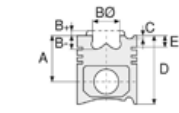

Piston Ölçüleri
(Piston Dimensions)

A : 29.200
B - : 0.830
C1 : 0.630
D : 48.900
E : 6.000

Pim : 19 x 56



Piston Özellikleri
(Piston Features)

Biyel Koluna Sıkı Geçme
(Close-Fit To Connecting Rod)



Piston Parça No
(Piston Part No)

87-859600-02
87-71106-STD
87-859607-02
87-71106-0,50



Segman Seti
(Ring Set)

06-859600-50-STD
06-859607-50-0,50 mm

1.000  P ST
1.200  P GOE
2.000  CR ST



Silindir Gömleği
(Liner)

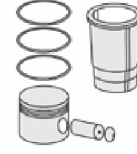

Silindir Kit
(Assembly Set)

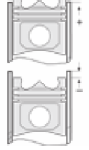

Piston - Blok Montaj
Yüksekliği
(Piston - Block
Assembly Height)





HYUNDAI - Ø 71

87-71176-STD

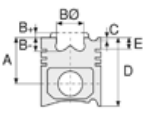

Motor Özellikleri
(Engine Specifications)

İmalatçı (Manufacturer):
HYUNDAI
Çap (Diameter): Ø 71
FM Grup No: 3626

G4LA

4 Sil. Benzinli 1248cc 57
KW-78 PS 10, 5:1
İ 10 1.2 16V, İ 20 1.2 16V
2008...

Piston Ölçüleri
(Piston Dimensions)

A : 24.700
C1 : 2.820
C2 : 2.670
D : 43.900
E : 5.100

Pim : 18 x 48



Piston Özellikleri
(Piston Features)

Biyel Koluna Sıkı Geçme
(Close-Fit To Connecting Rod)
Gözarası Düz
(Flat Eye Gap)

Piston Parça No
(Piston Part No)

87-851100-02
87-71176-STD
ESKİ KOD (Old Code):
87-71122-STD
87-851107-02
87-71176-0,50

Segman Seti
(Ring Set)

06-851100-50-STD
06-851107-50-0,50 mm

1.000 CR ST
1.200 P GOE
2.000 CR ST

Silindir Gömleği
(Liner)

14-011500-00-DH
B : 71.000
L : 115.000
D : 74.000

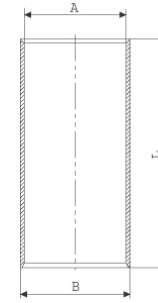

Silindir Kit
(Assembly Set)

Piston - Blok Montaj
Yüksekliği
(Piston - Block
Assembly Height)





HYUNDAI - Ø 71,5

87-71126-STD

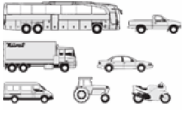

Motor Özellikleri
(Engine Specifications)

İmalatçı (Manufacturer):
HYUNDAI
Çap (Diameter): Ø 71,5
FM Grup No: 3601

G4EH
4 Sil. Benzinli 1300cc
ACCENT 1.3
1995 - 1998

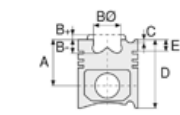

Piston Ölçüleri
(Piston Dimensions)

A : 31.300
B- : 1.100
BØ : 59.000
C1 : 2.000
D : 54.400
E : 5.100

Pim : 18 x 47,5



Piston Özellikleri
(Piston Features)

Biyel Koluna Sıkı Geçme
(Close-Fit To Connecting Rod)
Gözarası Düz
(Flat Eye Gap)

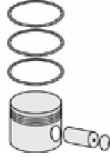

Piston Parça No
(Piston Part No)

87-847600-02
87-71126-STD
87-847607-02
87-71126-050



Segman Seti
(Ring Set)

06-847600-00-STD
06-847607-00-0,50 mm
1.500 CRP KV1
1.500 P STD
3.000 CRP STD



Silindir Gömleği
(Liner)

14-022030-00-D
B : 74.500
L : 132.000
D : 76.000
C : 5.000

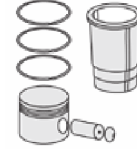
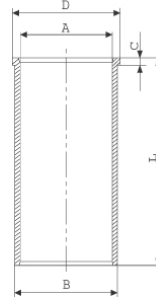

Silindir Kit
(Assembly Set)

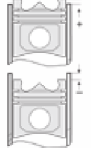

Piston - Blok Montaj
Yüksekliği
(Piston - Block
Assembly Height)





HYUNDAI - Ø 71,5

87-71127-STD



Motor Özellikleri
(Engine Specifications)

İmalatçı (Manufacturer):
HYUNDAI
Çap (Diameter): Ø 71,5
FM Grup No: 3607

G4K
4 Sil. Benzinli 1300cc 75 Ps
ACCENT 1,3 MİLENYUM
2000...

Piston Ölçüleri
(Piston Dimensions)

A : 30.800
B : 0.700
BØ : 57.900
C1 : 2.200
D : 53.900
E : 5.100

Pim : 18 x 47,5



Piston Özellikleri
(Piston Features)

Biyel Koluna Sıkı Geçme
(Close-Fit To Connecting Rod)
Gözarası Düz
(Flat Eye Gap)

Piston Parça No
(Piston Part No)

87-848600-02
87-71127-STD
87-848607-02
87-71127-050

Segman Seti
(Ring Set)

06-848600-50-STD
06-848607-50-0,50 mm
1.500 CRP KV1
1.500 P STD
3.000 CR ST

Silindir Gömleği
(Liner)

14-022030-00-D
B : 74.500
L : 132.000
D : 76.000
C : 5.000

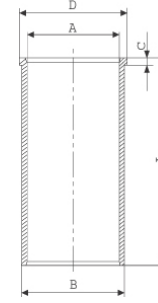

Silindir Kit
(Assembly Set)

Piston - Blok Montaj
Yüksekliği
(Piston - Block
Assembly Height)





HYUNDAI - Ø 72

87-71177-STD

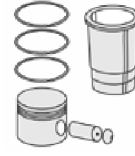

Motor Özellikleri
(Engine Specifications)

İmalatçı (Manufacturer):
HYUNDAI
Çap (Diameter): Ø 72
FM Grup No: 3633

G4LC
4 Sil. Benzinli 1368cc 74-76
KW / 101-103PS
ACCENT , ACCENT BLUE,
i 20, i 20 Coupe, i 30,
i 30 CW
2014...

Piston Ölçüleri
(Piston Dimensions)

A : 24.700
B- : 3.600
C1 : 2.500
D : 42.700
E : 5.500

Pim : 18 x 48



Piston Özellikleri
(Piston Features)

Biyel Koluna Sıkı Geçme
(Close-Fit To Connecting Rod)
Gözarası Konik
(Conical Eye Gap)

Piston Parça No
(Piston Part No)

87-851200-02
87-71177-STD
ESKİ KOD (Old Code):
87-71123-STD
87-851207-02
87-71177-0,50

Segman Seti
(Ring Set)

06-851200-50-STD
06-851207-50-0,50 mm

1.000 CR ST
1.200 P GOE
2.000 CR ST

Silindir Gömleği
(Liner)

Silindir Kit
(Assembly Set)

Piston - Blok Montaj
Yüksekliği
(Piston - Block
Assembly Height)





KIA-HYUNDAI - Ø 75

87-71128-STD



Motor Özellikleri
(Engine Specifications)

İmalatçı (Manufacturer):
KIA-HYUNDAI
Çap (Diameter): Ø 75
FM Grup No: 3616

D4FA C.Rail
4 Sil. Dizel 1493cc 81KW
(110 Ps) 17.8:1
ACCENT ERA 16V
2005...

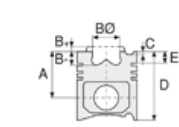

Piston Ölçüleri
(Piston Dimensions)

A : 41.950
B - : 12.200
BØ : 43.400
C1 : 0.500
D : 65.700
E : 9.200

Pim : 28 x 62



Piston Özellikleri
(Piston Features)

Segman Taşıyıcı
(Ring Carrier)
Soğutma Kanallı
(Cooling Gallery)
Yağ Püskürtme Oyuğu
(Oil Jet Cut-Out)
Gözarası Düz
(Flat Eye Gap)

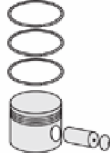

Piston Parça No
(Piston Part No)

87-849000-02
87-71128-STD
87-849007-02
87-71128-050



Segman Seti
(Ring Set)

06-849000-00-STD
06-849007-00-0,50 mm
1.750 CK ST
1.750 CRP KV1
3.000 NT ST



Silindir Gömleği
(Liner)

14-022020-00-D
B : 78.500
L : 143.000
D : 79.500
C : 5.000

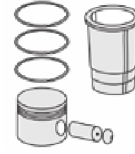

Silindir Kit
(Assembly Set)

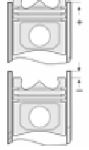

Piston - Blok Montaj
Yüksekliği
(Piston - Block
Assembly Height)

1-1,15 mm Conta İle
(With Gasket)
0,035 / 0,105

1,05-1,20 mm Conta İle
(With Gasket)
0,105 / 0,175

1,10-1,25 mm Conta İle
(With Gasket)
0,175 / 0,245





HYUNDAI - Ø 75

87-71129-STD



Motor Özellikleri
(Engine Specifications)

İmalatçı (Manufacturer):
HYUNDAI
Çap (Diameter): Ø 75
FM Grup No: 3628

D4FC

4 Sil. Dizel 1396cc 90
ACCENT 1.4 CRDi, i20
1.4 CRDi, iX20 1.4 CRDi
2011...

Piston Ölçüleri
(Piston Dimensions)

A : 44.700
B - : 11.800
BØ : 43.400
C1 : 0.500
D : 68.500
E : 9.200

Pim : 28 x 62



Piston Özellikleri
(Piston Features)

Segman Taşıyıcı
(Ring Carrier)
Sert Anotlama
(Hard Anodizing)
Soğutma Kanallı
(Cooling Gallery)
Yağ Püskürtme Oyuğu
(Oil Jet Cut-Out)
Gözarası Düz
(Flat Eye Gap)



Piston Parça No
(Piston Part No)

87-849600-02
87-71129-STD
87-849607-02
87-71129-0,50



Segman Seti
(Ring Set)

06-849600-00-STD
06-849607-00-0,50 mm
1.750 NT ST
1.750 CR KVI
3.000 NT ST



Silindir Gömleği
(Liner)

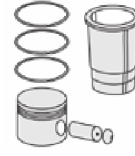

Silindir Kit
(Assembly Set)

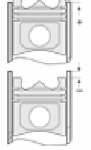

Piston - Blok Montaj
Yüksekliği
(Piston - Block
Assembly Height)

0,035 / 0,105 mm
0,105 / 0,175 mm
0,175 / 0,245 mm





HYUNDAI - Ø 75

87-71185-STD

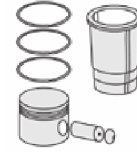
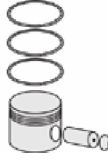
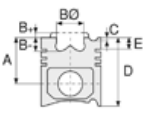

Motor Özellikleri
(Engine Specifications)

İmalatçı (Manufacturer):
HYUNDAI
Çap (Diameter): Ø 75
FM Grup No: 3641

D4FC

4 Sil. Dizel 1396cc
55 kW / 75 PS 17
İ20-İ30, Rio - Ceed
2015....

D4FC

4 Sil. Dizel 1396cc
55 kW / 75 PS 17
İ20-İ30, Rio - Ceed
2015...

Piston Ölçüleri
(Piston Dimensions)

A : 44.700
B- : 12.000
BØ : 44.800
C1 : 0.500
D : 68.500
E : 9.200

Pim: 28 x 62



Piston Özellikleri
(Piston Features)

Segman Taşıyıcı
(Ring Carrier)
Soğutma Kanallı
(Coolin Gallery)
Yağ Püskürtme Oyuğu
(Oil Jet Cut-out)
Gözarası Konik
(Conical Eye Gap)

Piston Parça No
(Piston Part No)

87-849600-22
87-71185-STD

87-849607-22
87-71185 0,50

Segman Seti
(Ring Set)

06-849600-00 STD
06-849607-00 0,50 mm

1.750 NT ST
1.750 CR KV1
3.000 NT ST

Silindir Gömleği
(Liner)

Silindir Kit
(Assembly Set)

Piston - Blok Montaj
Yüksekliği
(Piston - Block
Assembly Height)





HYUNDAI - Ø 75,5

86-71131-STD



Motor Özellikleri
(Engine Specifications)

İmalatçı (Manufacturer):
HYUNDAI
Çap (Diameter): Ø 75,5
FM Grup No: 3609

4 Sil. Benzinli 1500cc
ACCENT 1,5 MİLENYUM
2000...

Piston Ölçüleri
(Piston Dimensions)

A : 31.070
B : 0.950
C1 : 3.000
D : 54.400
E : 5.060

Pim : 18 x 47,5



Piston Özellikleri
(Piston Features)

Biyel Koluna Sıkı Geçme
(Close-Fit to Connecting Rod)



Piston Parça No
(Piston Part No)

86-71131-STD
86-71131-STD
86-71131-STD
86-71131-STD



Segman Seti
(Ring Set)

1.200
1.500
3.000



Silindir Gömleği
(Liner)

14-021800-00-D
B : 78.500
L : 132.000
D : 79.500
C : 5.000

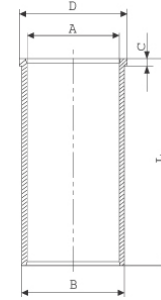

14-021801-00-D
B : 79.000
L : 132.000
D : 80.000
C : 5.500

Dış Çap 0,50 mm farklı
(Outside Diameter
0,50 mm different)

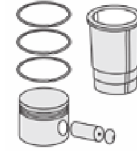

Silindir Kit
(Assembly Set)

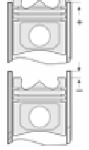

Piston - Blok Montaj
Yüksekliği
(Piston - Block
Assembly Height)





HYUNDAI - Ø 75,5

87-71124 STD



Motor Özellikleri
(Engine Specifications)

İmalatçı (Manufacturer):
HYUNDAI
Çap (Diameter): Ø 75,5
FM Grup No: 3617

G4EE

4 Sil. Benzinli 1399cc
97 PS 10:1
1.4 DOCH
Accent Era 1.4 16v
2005...

Piston Ölçüleri
(Piston Dimensions)

A : 28.750
B : 2.200
C1 : 2.950
D : 47.900
E : 4.900

Pim : 47,9 x 18



Piston Özellikleri
(Piston Features)

Biyel Koluna Sıkı Geçme
(Close-Fit to Connecting Rod)
Gözarası Konik
(Conical Eye Gap)

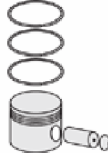

Piston Parça No
(Piston Part No)

87-849200-02
87-71124-STD
87-849207-02
87-71124-050



Segman Seti
(Ring Set)

06-849200-50-STD
06-849207-50-0,50 mm

1.200 CR ST
1.200 P F14
2.000 ST



Silindir Gömleği
(Liner)

14-022130-00-D
B : 78.500
L : 132.000
D : 80.500
C : 5.000

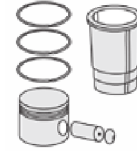
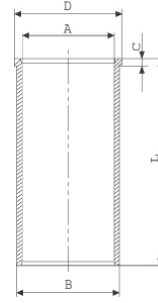

Silindir Kit
(Assembly Set)

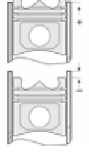

Piston - Blok Montaj
Yüksekliği
(Piston - Block
Assembly Height)





HYUNDAI - Ø 75,5

87-71130-STD



Motor Özellikleri
(Engine Specifications)

İmalatçı (Manufacturer):
HYUNDAI
Çap (Diameter): Ø 75,5
FM Grup No: 3608

G4EK
4 Sil. Benzinli 1495cc
ACCENT 1,5
1990 - 2000

Piston Ölçüleri
(Piston Dimensions)

A : 31.370
B : 0.700
BØ : 64.300
C1 : 2.200
D : 54.400
E : 7.000

Pim : 18 x 47,5



Piston Özellikleri
(Piston Features)

Biyel Koluna Sıkı Geçme
(Close-Fit to Connecting Rod)
Gözarası Düz
(Flat Eye Gap)

Piston Parça No
(Piston Part No)

87-848700-02
87-71130-STD
87-848707-02
87-71130-050

Segman Seti
(Ring Set)

06-848700-50 STD
06-848707-50-0,50 mm
1.500 CRP KVI
1.500 P STD
3.000 CR ST

Silindir Gömleği
(Liner)

14-021800-00-D
B : 78.500
L : 132.000
D : 79.500
C : 5.000

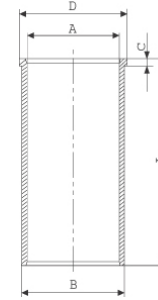

14-021801-00-D
B : 79.000
L : 132.000
D : 80.000
C : 5.500

Dış Çap 0,50 mm farklı
(Outside Diameter
0,50 mm different)

Silindir Kit
(Assembly Set)

Piston - Blok Montaj
Yüksekliği
(Piston - Block
Assembly Height)





HYUNDAI - Ø 75,5

87-71132-STD



Motor Özellikleri
(Engine Specifications)

İmalatçı (Manufacturer):
HYUNDAI
Çap (Diameter): Ø 75,5
FM Grup No: 3602

G15B

4 Sil. Benzinli 1468cc 56
Kw (76 PS) 8, 5:1
EXCEL 1.5
1990 - 1994

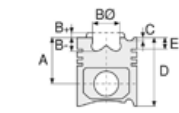

Piston Ölçüleri
(Piston Dimensions)

A : 29.400
B- : 3.700
D : 58.800
E : 6.900

Pim : 18 x 60



Piston Özellikleri
(Piston Features)

Biyel Koluna Sıkı Geçme
(Close-Fit to Connecting Rod)
Gözarası Düz
(Flat Eye Gap)

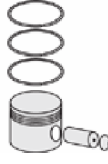

Piston Parça No
(Piston Part No)

87-286700-02
87-71132-STD
87-286707-02
87-71132-050



Segman Seti
(Ring Set)

06-286700-00-STD
06-286707-00-0,50 mm
1.500 CRP IKA
1.500 P STD
4.000 P STD



Silindir Gömleği
(Liner)

14-021800-00-D
B : 78.500
L : 132.000
D : 79.500
C : 5.000

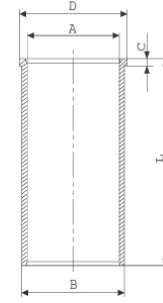

14-021801-00-D
B : 79.000
L : 132.000
D : 80.000
C : 5.500

Dış Çap 0,50 mm farklı
(Outside Diameter
0,50 mm different)

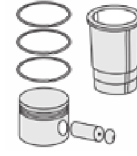

Silindir Kit
(Assembly Set)

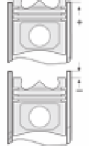

Piston - Blok Montaj
Yüksekliği
(Piston - Block
Assembly Height)





HYUNDAI - Ø 76,5

87-71133-STD



Motor Özellikleri
(Engine Specifications)

İmalatçı (Manufacturer):
HYUNDAI
Çap (Diameter): Ø 76,5
FM Grup No: 3610

G4ED
4 Sil. Benzinli 1588cc
16 Valve
ACCENT 1,6i 16 v,
GETZ 1.6 DOHC
2004...

Piston Ölçüleri
(Piston Dimensions)

A : 28.140
B- : 0.400
BØ : 60.400
C1 : 3.000
D : 50.140
E : 4.800

Pim : 18 x 47,5



Piston Özellikleri
(Piston Features)

Biyel Koluna Sıkı Geçme
(Close-Fit to Connecting Rod)
Gözarası Konik
(Conical Eye Gap)

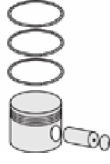

Piston Parça No
(Piston Part No)

87-848300-02
87-71133-STD
87-848307-02
87-71133-050



Segman Seti
(Ring Set)

06-848300-50-STD
06-848307-50-0,50 mm
1.200 CR ST
1.200 P GOE
2.000 CR ST



Silindir Gömleği
(Liner)

14-021760-00-D
B : 79.500
L : 132.000
D : 81.000
C : 5.000

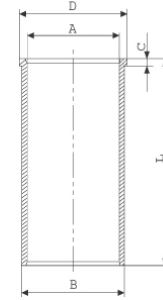

14-021761-00-D
B : 80.000
L : 132.000
D : 81.500
C : 5.500

Dış Çap 0,50 mm farklı
(Outside Diameter
0,50 mm different)

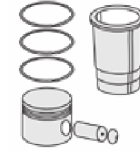

Silindir Kit
(Assembly Set)

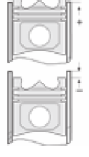

Piston - Blok Montaj
Yüksekliği
(Piston - Block
Assembly Height)





HYUNDAI - Ø 77

87-71112-STD

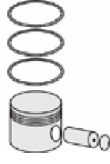

Motor Özellikleri
(Engine Specifications)

İmalatçı (Manufacturer):
HYUNDAI
Çap (Diameter): Ø 77
FM Grup No: 3623

G4FD

4 Sil. Benzinli 1591cc 103
kw-140 PS 1.6 16V (GDI)
ACCENT , ELANTRA , İ 30,
İ 20 , İ X 35
2010...

Piston Ölçüleri
(Piston Dimensions)

A : 26.900
B : 2.900
C1 : 2.940
C2 : 2.700
D : 47.900
E : 5.300

Pim : 18 x 52,3



Piston Özellikleri
(Piston Features)

Sert Anotlama
(Hard Anodizing)
Biyel Koluna Sıkı Geçme
(Close-Fit to Connecting Rod)
Gözarası Konik
(Conical Eye Gap)

Piston Parça No
(Piston Part No)

87-849400-02
87-71112-STD
87-849407-02
87-71112-0,50

Segman Seti
(Ring Set)

06-849400-00-STD
06-849407-00-0,50 mm
1.200 PVD ST
1.200 P GOE
2.000 NT ST

Silindir Gömleği
(Liner)

Silindir Kit
(Assembly Set)

Piston - Blok Montaj
Yüksekliği
(Piston - Block
Assembly Height)

0,035 / 0,105 mm
0,105 / 0,175 mm
0,175 / 0,245 mm





HYUNDAI - Ø 77

87-71113-STD



Motor Özellikleri
(Engine Specifications)

İmalatçı (Manufacturer):
HYUNDAI
Çap (Diameter): Ø 77
FM Grup No: 3624

G4FA

4 Sil. Benzinli 1396cc 81
Kw-109 PS 1.4L 16V
ACCENT, İ 30, İ20
2009...

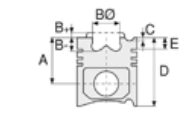

Piston Ölçüleri
(Piston Dimensions)

A : 26.900
B : 1.400
C1 : 3.100
D : 43.900
E : 5.100

Pim : 18 x 52,3



Piston Özellikleri
(Piston Features)

Biyel Koluna Sıkı Geçme
(Close-Fit to Connecting Rod)
Gözarası Konik
(Conical Eye Gap)

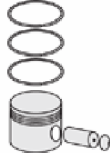

Piston Parça No
(Piston Part No)

87-849700-02
87-71113-STD
87-849707-02
87-71113-0,50



Segman Seti
(Ring Set)

06-849700-50-STD
06-849707-50-0,50 mm

1.200 PVD ST
1.200 P GOE
2.000 PVD ST



Silindir Gömleği
(Liner)

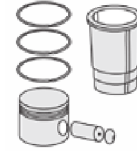

Silindir Kit
(Assembly Set)

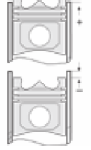

Piston - Blok Montaj
Yüksekliği
(Piston - Block
Assembly Height)





HYUNDAI - Ø 77

87-71114-STD

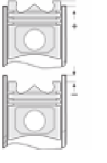
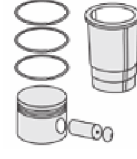
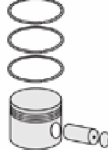
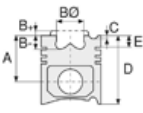

Motor Özellikleri
(Engine Specifications)

İmalatçı (Manufacturer):
HYUNDAI
Çap (Diameter): Ø 77
FM Grup No: 3625

G4FG

4 Sil. Benzinli 1591cc 88
kw-120 PS 1.6 16V
ELANTRA, İ 30
2011...

Piston Ölçüleri
(Piston Dimensions)

A : 26.900
B - : 0.850
C1 : 2.000
C2 : 3.000
D : 43.900
E : 5.100

Pim : 18 x 52,3



Piston Özellikleri
(Piston Features)

Sert Anotlama
(Hard Anodizing)
Biyel Koluna Sıkı Geçme
(Close-Fit to Connecting Rod)
Gözarası Konik
(Conical Eye Gap)

Piston Parça No
(Piston Part No)

87-849700-22
87-71114-STD
87-849707-22
87-71114-0,50

Segman Seti
(Ring Set)

06-849700-50-STD
06-849707-50-0,50 mm
1.200 PVD ST
1.200 P GOE
2.000 PVD ST

Silindir Gömleği
(Liner)

Silindir Kit
(Assembly Set)

Piston - Blok Montaj
Yüksekliği
(Piston - Block
Assembly Height)





HYUNDAI - Ø 77

87-71115-STD



Motor Özellikleri
(Engine Specifications)

İmalatçı (Manufacturer):
HYUNDAI
Çap (Diameter): Ø 77
FM Grup No: 3627

G4FC

4 Sil. Benzinli 1591cc 96
KW-130PS 10,5
İ 30 1.6 16V, İ20 1.6 16V
2010...

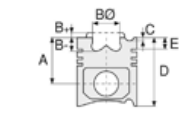

Piston Ölçüleri
(Piston Dimensions)

A : 26.900
B- : 0.950
C1 : 2.800
D : 43.900
E : 5.100

Pim : 18 x 52,3



Piston Özellikleri
(Piston Features)

Biyel Koluna Sıkı Geçme
(Close-Fit to Connecting Rod)
Gözarası Konik
(Conical Eye Gap)

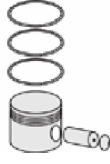

Piston Parça No
(Piston Part No)

87-849700-42
87-71115-STD
87-849707-42
87-71115-0,50



Segman Seti
(Ring Set)

06-849700-50-STD
06-849707-50-0,50 mm

1.200 PVD ST
1.200 P GOE
2.000 PVD ST



Silindir Gömleği
(Liner)

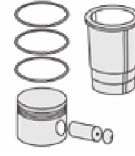

Silindir Kit
(Assembly Set)

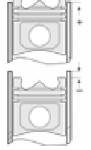

Piston - Blok Montaj
Yüksekliği
(Piston - Block
Assembly Height)





HYUNDAI - Ø 77

87-71116-STD

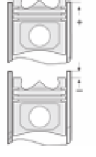
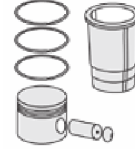
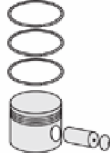
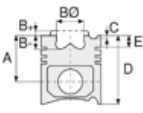

Motor Özellikleri
(Engine Specifications)

İmalatçı (Manufacturer):
HYUNDAI
Çap (Diameter): Ø 77
FM Grup No: 3638

G4FJ
4 Sil. Benzinli 1591cc
130kW-177 PS
İ 30, Kona, Tuscon
2015 - 2019

Piston Ölçüleri
(Piston Dimensions)

A : 28.000
B- : 3.000
BØ : 69.200
C1 : 2.000
C2 : 2.800
D : 45.000
E : 5.250

Pim : 20 x 52



Piston Özellikleri
(Piston Features)

Gözarası Konik
(Conical Eye Gap)

Piston Parça No
(Piston Part No)

87-850800-02
87-71116-STD

87-850807-02
87-71116-0,50

Segman Seti
(Ring Set)

06-850800-00-STD
06-850807-00-0,50

1.200 PVD ST
1.500 P IKA
2.000 NT ST

Silindir Gömleği
(Liner)

Silindir Kit
(Assembly Set)

Piston - Blok Montaj
Yüksekliği
(Piston - Block
Assembly Height)





HYUNDAI - Ø 77

87-71173-STD



Motor Özellikleri
(Engine Specifications)

İmalatçı (Manufacturer):
HYUNDAI
Çap (Diameter): Ø 77
FM Grup No: 3639

G4FJ

4 Sil. Benzinli 1591cc 137
KW- 186 PS CEED, İ 30,
İ30 Coupe , Kona,
SPORTAGE, TUCSON,
VELOSTER
2015...

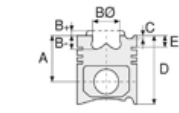

Piston Ölçüleri
(Piston Dimensions)

A : 28.000
B- : 3.000
BØ : 40.000
C1 : 2.000
C2 : 2.800
D : 45.000
E : 5.350

Pim : 20 x 52



Piston Özellikleri
(Piston Features)

Segman Taşıyıcı
(Ring Carrier)
Gözarası Konik
(Conical Eye Gap)

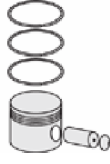

Piston Parça No
(Piston Part No)

87-850800-22
87-71173-STD
87-850807-22
87-71173-0,50



Segman Seti
(Ring Set)

06-850800-00-STD
06-850807-00-0,50

1.200 PVD ST
1.500 P İKA
2.000 NT ST



Silindir Gömleği
(Liner)

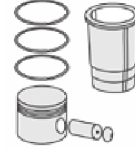

Silindir Kit
(Assembly Set)

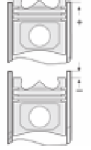

Piston - Blok Montaj
Yüksekliği
(Piston - Block
Assembly Height)





HYUNDAI - Ø 77

87-71174-STD



Motor Özellikleri
(Engine Specifications)

İmalatçı (Manufacturer):
HYUNDAI
Çap (Diameter): Ø 77
FM Grup No: 3640

D4FE
4 Sil. Dizel 1598cc 70-10
KW/95-136PS CEED, İ 30,
SPORTAGE
2018...

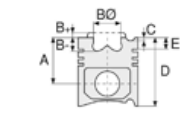

Piston Ölçüleri
(Piston Dimensions)

A : 39.500
B- : 12.300
BØ : 49.200
C1 : 1.750
C2 : 1.100
D : 61.500
E : 8.000

Pim : 25 x 55,3



Piston Özellikleri
(Piston Features)

Segman Taşıyıcı
(Ring Carrier)
Soğutma Kanallı
(Cooling Gallery)
Yağ Püskürtme Oyuğu
(Oil Jet Cut-Out)
Gözarası Konik
(Conical Eye Gap)

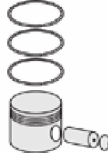

Piston Parça No
(Piston Part No)

87-846300-02
87-71174-STD

87-846307-02
87-71174-0,50



Segman Seti
(Ring Set)

06-846300-00-STD
06-846307-00-0,50

1.500 PVD ST
1.500 P IKA
2.000 NT ST



Silindir Gömleği
(Liner)

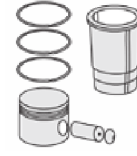

Silindir Kit
(Assembly Set)

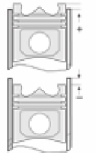

Piston - Blok Montaj
Yüksekliği
(Piston - Block
Assembly Height)





Motor Özellikleri
(Engine Specifications)

İmalatçı (Manufacturer):
KIA-HYUNDAI
Çap (Diameter): Ø 77,2
FM Grup No: 3618

D4FB

4 Sil. Dizel 1582cc
115 PS 17:3 CERATO, İ 30
2007...

D4FB

4 Sil. Dizel 1582cc
115 PS 17:3 CERATO, İ 30
2007...

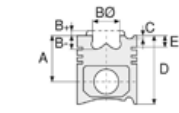

Piston Ölçüleri
(Piston Dimensions)

A : 41.950
B - : 12.700
BØ : 44.000
C1 : 0.500
D : 65.700
E : 9.200

Pim : 28 x 62



Piston Özellikleri
(Piston Features)

Segman Taşıyıcı
(Ring Carrier)
Soğutma Kanallı
(Cooling Gallery)
Yağ Püskürtme Oyuğu
(Oil Jet Cut-Out)

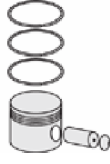

Piston Parça No
(Piston Part No)

87-850500-02
87-71117-STD
87-850507-02
87-71117-0,50



Segman Seti
(Ring Set)

06-850500-00-STD
06-850507-00-0,50

1.750 PVD ST
1.750 CR KVI
3.000 NT ST



Silindir Gömleği
(Liner)

14-022250-00-D
B : 80.200
L : 140.000
D : 81.700
C : 5.000

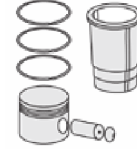

Silindir Kit
(Assembly Set)

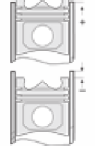

Piston - Blok Montaj
Yüksekliği
(Piston - Block
Assembly Height)

1 Çentik Conta İle
(With Notch Gasket)
0,04 / 0,10

2 Çentik Conta İle
(With Notch Gasket)
0,11 / 0,18

3 Çentik Conta İle
(With Notch Gasket)
0,19 / 0,25





HYUNDAI - Ø 77,2

87-71118-STD



Motor Özellikleri
(Engine Specifications)

İmalatçı (Manufacturer):
HYUNDAI
Çap (Diameter): Ø 77,2
FM Grup No: 3635

D4FB

4 Sil. Dizel 1582cc 100
KW-136 PS 1.6 CRDi i 30
2015...

Piston Ölçüleri
(Piston Dimensions)

A : 42.000
B - : 12.600
BØ : 47.150
C1 : 0.500
D : 65.700
E : 9.200

Pim : 28 x 64



Piston Özellikleri
(Piston Features)

Segman Taşıyıcı
(Ring Carrier)
Soğutma Kanallı
(Cooling Gallery)
Yağ Püskürtme Oyuğu
(Oil Jet Cut-Out)
Gözarası Düz
(Flat Eye Gap)

Piston Parça No
(Piston Part No)

87-850500-22
87-71118-STD
87-850507-22
87-71118-0,50

Segman Seti
(Ring Set)

06-850500-00-STD
06-850507-00-0,50

1.750 PVD ST
1.750 CR KV1
3.000 NT ST

Silindir Gömleği
(Liner)

Silindir Kit
(Assembly Set)

Piston - Blok Montaj
Yüksekliği
(Piston - Block
Assembly Height)





Motor Özellikleri
(Engine Specifications)

İmalatçı (Manufacturer):
KIA-HYUNDAI
Çap (Diameter): Ø 83
FM Grup No: 3611

D3EA

3 Sil. Dizel 1493cc 60
KW(82 PS) 17.7:1
Kia İle Ortak Motor
(With Kia Common
Engine)
ACCENT 1.5 CRDI,
GETZ 1.5 CRDI
2002...

D4EA

4 Sil. Dizel 1991cc 82
Kw (112 Ps) 17, 7:1
Kia İle Ortak Motor
(With Kia Common
Engine)
Santa Fe 2,0 CRDI,
Tucson 2,0 CRDI
2001 - 2008

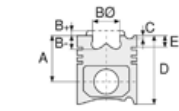

Piston Ölçüleri
(Piston Dimensions)

A : 46.300
B - : 13.900
BØ : 46.950
D : 71.300
E : 9.000

Pim : 28 x 65,5

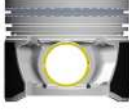

Piston Özellikleri
(Piston Features)

Segman Taşıyıcı
(Ring Carrier)
Yağ Püskürtme Oyuğu
(Oil Jet Cut-Out)
Burçlu Piston
(Bushing Piston)
Gözarası Konik
(Conical Eye Gap)

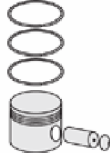

Piston Parça No
(Piston Part No)

87-848207-03
87-71137-0501
0,20 mm Kısa (Short)

87-848200-02
87-71137-STD

87-848207-02
87-71137-050

87-848200-03
87-71137-STD1
0,20 mm Kısa (Short)



Segman Seti
(Ring Set)

06-848200-00-STD
06-848207-00-0,50 mm

2.000 CKP ST
2.000 CRP GOE
3.000 NT ST



Silindir Gömleği
(Liner)

14-020580-00-D
B : 87.000
L : 155.000
D : 88.250
C : 5.000

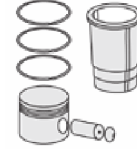
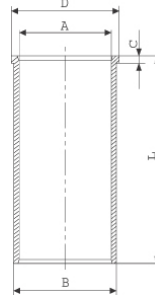

Silindir Kit
(Assembly Set)

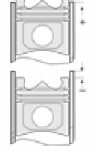

Piston - Blok Montaj
Yüksekliği
(Piston - Block
Assembly Height)

+0,30 / +0,39





HYUNDAI - Ø 83

87-71170-STD



Motor Özellikleri
(Engine Specifications)

İmalatçı (Manufacturer):
HYUNDAI
Çap (Diameter): Ø 83
FM Grup No: 3630

D4EA

4 Sil. Dizel 1991cc 92
KW-125 PS 17. 7;1
SANTE FE 2.0 CRDI 16V,
TUSCON 2.0 CRDI 16V
2001...

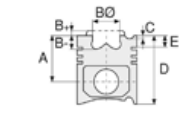

Piston Ölçüleri
(Piston Dimensions)

A : 46.300
B- : 13.700
BØ : 48.500
D : 72.300
E : 9.100

Pim : 28 x 65,5



Piston Özellikleri
(Piston Features)

Segman Taşıyıcı
(Ring Carrier)
Soğutma Kanallı
(Cooling Gallery)
Yağ Püskürtme Oyuğu
(Oil Jet Cut-Out)
Burçlu Piston
(Bushing Piston)
Gözarası Konik
(Conical Eye Gap)

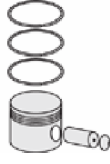

Piston Parça No
(Piston Part No)

87-850000-02
87-71170-STD
87-850007-02
87-71170-0,50



Segman Seti
(Ring Set)

06-850000-00-STD
06-850007-00-0,50 mm
2.000 CKS ST
2.000 CR GOE
3.000 NT ST



Silindir Gömleği
(Liner)

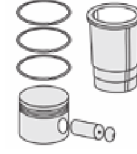

Silindir Kit
(Assembly Set)

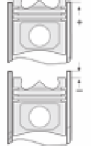

Piston - Blok Montaj
Yüksekliği
(Piston - Block
Assembly Height)





HYUNDAI - Ø 83

87-71171-STD

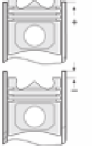
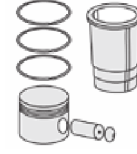
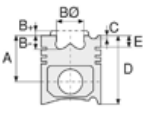

Motor Özellikleri
(Engine Specifications)

İmalatçı (Manufacturer):
HYUNDAI
Çap (Diameter): Ø 83
FM Grup No: 3637

D4EA
4 Sil. Dizel 1991cc 83
kw-113 PS Santa Fe, Sonota,
Tuscon
2008...

Piston Ölçüleri
(Piston Dimensions)

A : 46.300
B- : 16.950
BØ : 42.700
BX : 0.700
D : 72.300
E : 9.100

Pim : 28 x 65,5



Piston Özellikleri
(Piston Features)

Segman Taşıyıcı
(Ring Carrier)
Soğutma Kanallı
(Cooling Gallery)
Yağ Püskürtme Oyuğu
(Oil Jet Cut-Out)
Burçlu Piston
(Bushing Piston)
Gözarası Konik
(Conical Eye Gap)

Piston Parça No
(Piston Part No)

87-850000-22
87-71171-STD
87-850007-22
87-71171-0,50

Segman Seti
(Ring Set)

06-850000-00-STD
06-850007-00-0,50 mm
2.000 CKS ST
2.000 CR GOE
3.000 NT ST

Silindir Gömleği
(Liner)

Silindir Kit
(Assembly Set)

Piston - Blok Montaj
Yüksekliği
(Piston - Block
Assembly Height)





Motor Özellikleri
(Engine Specifications)

İmalatçı (Manufacturer):
KIA-HYUNDAI
Çap (Diameter): Ø 84
FM Grup No: 3631

D4HA

4 Sil. Dizel 1995cc 100
KW -136 PS 16,5
İX 35, SANTE FE 2.0 ,
SORENTO, SPORTAGE
2009...

D4HA

4 Sil. Dizel 1995cc 100
KW -136 PS 16,5
İX 35, SANTE FE 2.0 ,
SORENTO, SPORTAGE
2009...

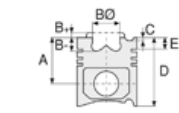

Piston Ölçüleri
(Piston Dimensions)

A : 48.900
B - : 15.700
BØ : 45.400
D : 75.900
E : 8.000

Pim : 34 x 66



Piston Özellikleri
(Piston Features)

Segman Taşıyıcı
(Ring Carrier)
Soğutma Kanallı
(Cooling Gallery)
Yağ Püskürtme Oyuğu
(Oil Jet Cut-Out)
Gözarası Konik
(Conical Eye Gap)

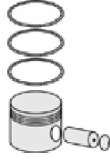

Piston Parça No
(Piston Part No)

87-849900-02
87-71119-STD
87-849907-00
87-71119-0,50



Segman Seti
(Ring Set)

06-849900-00-STD
06-849907-00-0,50 mm
2.500 CKS ST
2.000 P F14
3.000 NT ST



Silindir Gömleği
(Liner)

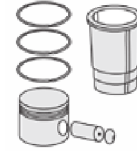

Silindir Kit
(Assembly Set)

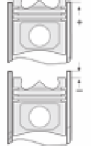

Piston - Blok Montaj
Yüksekliği
(Piston - Block
Assembly Height)





KIA-HYUNDAI - Ø 91

87-71120-STD



Motor Özellikleri
(Engine Specifications)

İmalatçı (Manufacturer):
KIA-HYUNDAI
Çap (Diameter): Ø 91
FM Grup No: 3622

D4BC
4 Sil. Dizel 2497cc
125 Kw-170 BG
STAREX 2,5 CRDI

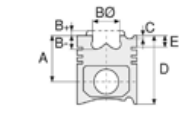

Piston Ölçüleri
(Piston Dimensions)

A : 54.250
B- : 15.000
BØ : 52.000
C1 : 0.340
D : 83.700
E : 9.200

Pim : 33 x 74



Piston Özellikleri
(Piston Features)

Segman Taşıyıcı
(Ring Carrier)
Soğutma Kanallı
(Cooling Gallery)
Yağ Püskürtme Oyuğu
(Oil Jet Cut-Out)
Burçlu Piston
(Bushing Piston)
Gözarası Konik
(Conical Eye Gap)

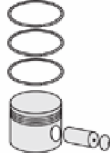

Piston Parça No
(Piston Part No)

87-848500-22
87-71120-STD
87-848507-22
87-71120-0,50



Segman Seti
(Ring Set)

06-848500-00-STD
06-848507-00-0,50 mm
2.500 CKP KV4
2.000 CRP GOE
3.000 NT ST



Silindir Gömleği
(Liner)

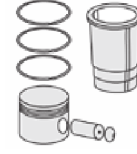

Silindir Kit
(Assembly Set)

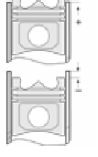

Piston - Blok Montaj
Yüksekliği
(Piston - Block
Assembly Height)

0,92 / 0,98 mm Conta İle
(With Gasket)
+0,056 / +0,117
0,98 / 1,03 mm Conta İle
(With Gasket)
+0,117 / +0,178
1,03 / 1,08 mm Conta İle
(With Gasket)
+0,178 / +0,240





HYUNDAI - Ø 91

87-71178-STD



Motor Özellikleri
(Engine Specifications)

İmalatçı (Manufacturer):
HYUNDAI
Çap (Diameter): Ø 91
FM Grup No: 3636

D4CB
4 Sil. Dizel 2499cc 81-100
Kw / 110-163 PS
H 1, H 100 Euro 5 CRDi,
K 2500, SORENTO
2004...

D4CB
4 Sil. Dizel 2499cc 81-100
Kw / 110-163 PS
H 1, H 100 Euro 5 CRDi,
K 2500, SORENTO
2004...

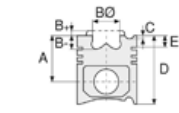

Piston Ölçüleri
(Piston Dimensions)

A : 54.200
B - : 14.700
BØ : 52.600
C1 : 0.250
D : 83.700
E : 9.180

Pim : 33 x 74



Piston Özellikleri
(Piston Features)

Segman Taşıyıcı
(Ring Carrier)
Soğutma Kanallı
(Cooling Gallery)
Yağ Püskürtme Oyuğu
(Oil Jet Cut-Out)
Gözarası Konik
(Conical Eye Gap)

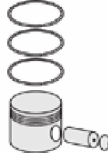

Piston Parça No
(Piston Part No)

87-850700-02
87-71178-STD

87-850707-02
87-71178-0,50



Segman Seti
(Ring Set)

06-850700-00-STD
06-850707-00-0,50

2.500 CKS ST
2.000 CR GOE
3.000 NT ST



Silindir Gömleği
(Liner)

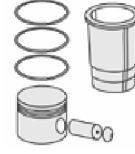

Silindir Kit
(Assembly Set)

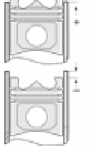

Piston - Blok Montaj
Yüksekliği
(Piston - Block
Assembly Height)



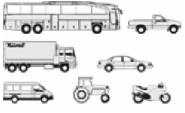

Motor Özellikleri
(Engine Specifications)

İmalatçı (Manufacturer):
HYUNDAI-KIA
Çap (Diameter): Ø 91
FM Grup No: 4610

2,5 CRDI

4 Sil. Dizel 2497cc 103
Kw(140 PS)
Hyundai İle Ortak Motor
(With Hyundai Common
Engine)
SORENTO
2002...

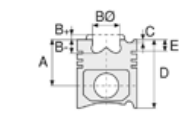

Piston Ölçüleri
(Piston Dimensions)

A : 54.250
B- : 15.000
BØ : 52.000
C1 : 0.300
D : 83.750
E : 9.000

Pim : 33 x 75



Piston Özellikleri
(Piston Features)

Segman Taşıyıcı
(Ring Carrier)
Soğutma Kanallı
(Cooling Gallery)
Yağ Püskürtme Oyuğu
(Oil Jet Cut-Out)
Gözarası Konik
(Conical Eye Gap)



Piston Parça No
(Piston Part No)

87-848507-03
87-73200-0501
0,20 mm Kısa (Short)

87-848500-02
87-73200-STD

87-848507-02
87-73200-050

87-848500-03
87-73200-STD1
0,20 mm Kısa (Short)



Segman Seti
(Ring Set)

06-848500-00-STD
06-848507-00-0,50 mm

2.500 CKP KV4
2.000 CRP GOE
3.000 NT ST



Silindir Gömleği
(Liner)

14-011150-00-D
B : 94.200
L : 170.000

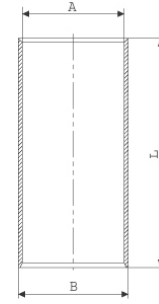

14-011151-00-D
B : 94.700
L : 170.000

Dış Çap 0,50 mm Farklı
(Outside Diameter
0,50 mm Different)

14-022430-00-D
B : 94.200
L : 170.000
D : 95.500
C : 5.000

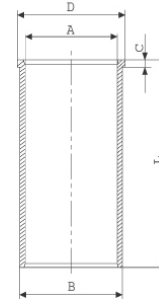

14-022431-00-D
B : 94.700
L : 170.000
D : 96.000
C : 5.500

Dış Çap 0,50 mm Farklı
(Outside Diameter
0,50 mm Different)



Silindir Kit
(Assembly Set)

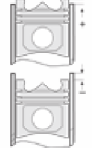

Piston - Blok Montaj
Yüksekliği
(Piston - Block
Assembly Height)

+0,06 /+0,24





HYUNDAI - Ø 91,1

87-71134-STD



Motor Özellikleri
(Engine Specifications)

İmalatçı (Manufacturer):
HYUNDAI
Çap (Diameter): Ø 91,1
FM Grup No: 3605

D4BF
4 Sil. Dizel 2500cc
STAREX 2.5 TC
1998...

Piston Ölçüleri
(Piston Dimensions)

A : 48.700
B- : 3.100
C1 : 2.300
C2 : 2.600
D : 88.700
E : 15.000

Pim : 29 x 75



Piston Özellikleri
(Piston Features)

Segman Taşıyıcı
(Ring Carrier)
Çelik Plaka
(Steel Strut)
Gözarası Konik
(Conical Eye Gap)

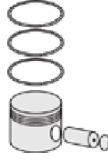

Piston Parça No
(Piston Part No)

87-862600-02
87-71134-STD
87-862607-02
87-71134-050



Segman Seti
(Ring Set)

06-862600-00-STD
06-862607-00-0,50 mm
2.554 CRP KV1
2.054 CRP KV1
4.000 CRP GOE



Silindir Gömleği
(Liner)

14-015590-00-D
B : 94.130
L : 164.500

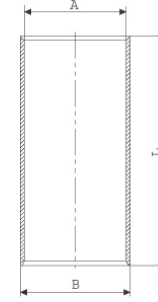

14-015591-00-D
B : 94.630
L : 164.500

Dış Çap 0,50 mm Farklı
(Outside Diameter
0,50 mm Different)

14-028400-00-D
B : 94.130
L : 164.750
D : 96.000
C : 5.000

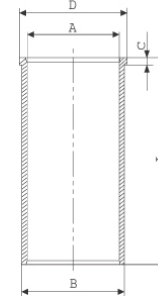

14-028401-00-D
B : 94.630
L : 164.750
D : 96.500
C : 5.000

Dış Çap 0,50 mm Farklı
(Outside Diameter
0,50 mm Different)

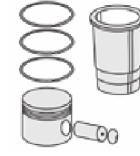

Silindir Kit
(Assembly Set)

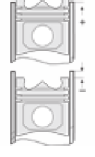

Piston - Blok Montaj
Yüksekliği
(Piston - Block
Assembly Height)

1.45 mm Conta İle
(With Gasket)
+0,562 /+0,620
1.50 mm Conta İle
(With Gasket)
+0,620 /+0,680
1.55 mm Conta İle
(With Gasket)
+0,680 /+0,775





HYUNDAI - Ø 91,1

87-71134-STD



Motor Özellikleri
(Engine Specifications)

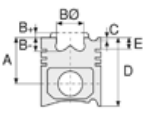

Piston Ölçüleri
(Piston Dimensions)

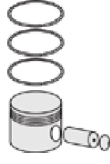

Piston Parça No
(Piston Part No)



Segman Seti
(Ring Set)



Silindir Gömleği
(Liner)

14-028402-00-D
B : 95.130
L : 164.750
D : 97.000
C : 6.000

Dış Çap 1,00 mm Farklı
(Outer Diameter
1.00 mm Different)

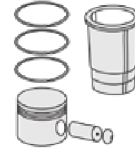

Silindir Kit
(Assembly Set)

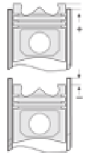

Piston - Blok Montaj
Yüksekliği
(Piston - Block
Assembly Height)





HYUNDAI - Ø 91,1

87-71175-STD



Motor Özellikleri
(Engine Specifications)

İmalatçı (Manufacturer):
HYUNDAI
Çap (Diameter): Ø 91,1
FM Grup No: 3632

D4BB

4 Sil. Dizel 2477cc 57-59
Kw/78-80 Ps 21:1
H 100 2.5 TD, H1 2.5 TD
1994...

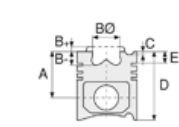

Piston Ölçüleri
(Piston Dimensions)

A : 48.700
B- : 3.200
C1 : 1.900
C2 : 2.500
D : 88.700
E : 16.500

Pim : 29 x 75



Piston Özellikleri
(Piston Features)

Çelik Plaka
(Steel Strut)
Gözarası Konik
(Conical Eye Gap)



Piston Parça No
(Piston Part No)

87-850100-02
87-71175-STD
87-850107-02
87-71175-0,50



Segman Seti
(Ring Set)

06-850100-00-STD
06-850107-00-0,50 mm

3.000 CRP KV1
2.000 P F14
3.000 CRP GOE

Yağ Segmanı Matkap Delik
(Oil Ring Drill Hole)



Silindir Gömleği
(Liner)

14-015590-00-D
B : 94.130
L : 164.500

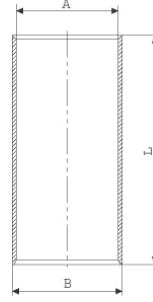

14-015591-00-D
B : 94.630
L : 164.500

Dış Çap 0,50 mm Farklı
(Outside Diameter
0,50 mm Different)

14-028400-00-D
B : 94.130
L : 164.750
D : 96.000
C : 5.000

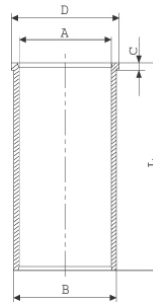

14-028401-00-D
B : 94.630
L : 164.750
D : 96.500
C : 5.000

Dış Çap 0,50 mm Farklı
(Outside Diameter
0,50 mm Different)

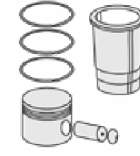

Silindir Kit
(Assembly Set)

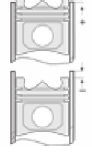

Piston - Blok Montaj
Yüksekliği
(Piston - Block
Assembly Height)

1.45mm Conta (Gasket)
+0,562/+0,620

1,50 mm Conta (Gasket)
+0,620/+0,680

1,55mm Conta (Gasket)
+0,680/+0,774





HYUNDAI - Ø 91,1

87-71175-STD



Motor Özellikleri
(Engine Specifications)

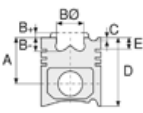

Piston Ölçüleri
(Piston Dimensions)

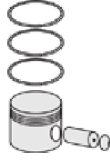

Piston Parça No
(Piston Part No)



Segman Seti
(Ring Set)



Silindir Gömleği
(Liner)

14-028402-00-D
B : 95.130
L : 164.750
D : 97.000
C : 6.000

Dış Çap 1,00 mm Farklı
(Outer Diameter
1.00 mm Different)

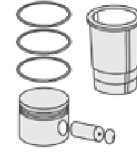

Silindir Kit
(Assembly Set)

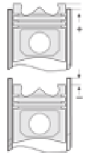

Piston - Blok Montaj
Yüksekliği
(Piston - Block
Assembly Height)





HYUNDAI - Ø 91,1

87-71180-STD



Motor Özellikleri
(Engine Specifications)

İmalatçı (Manufacturer):
HYUNDAI
Çap (Diameter): Ø 91,1
FM Grup No: 3604

4 Sil. Dizel 2600cc
H 100 KAMYONET (Van)
TEK VE ÇİFT KAB
(Single And Double Cup)
1996...

Piston Ölçüleri
(Piston Dimensions)

A : 46.250
B- : 3.070
C1 : 2.000
C2 : 2.300
D : 76.150
E : 13.400

Pim : 29 x 75



Piston Özellikleri
(Piston Features)

Segman Taşıyıcı
(Ring Carrier)
Gözarası Konik
(Conical Eye Gap)

Piston Parça No
(Piston Part No)

87-850107-23
87-71180-0501
0,20 mm Kısa (Short)

87-850100-22
87-71180-STD

87-850107-22
87-71180-050

87-850100-23
87-71180-STD1
0,20 mm Kısa (Short)

Segman Seti
(Ring Set)

06-850100-00-STD
06-850107-00-0,50 mm

3.000 CRP KV1
2.000 P F14
3.000 CRP GOE

Yağ Segmanı Matkap Delik
(Oil Ring Drill Hole)

Silindir Gömleği
(Liner)

14-015590-00-D
B : 94.130
L : 164.500

14-015591-00-D
B : 94.630
L : 164.500

Dış Çap 0,50mm Farklı
(Outside Diameter
0.50mm Different)

14-028400-00-D
B : 94.130
L : 164.750
D : 96.000
C : 5.000

14-028401-00-D
B : 94.630
L : 164.750
D : 96.500
C : 5.000

Dış Çap 0,50mm Farklı
(Outside Diameter
0.50mm Different)

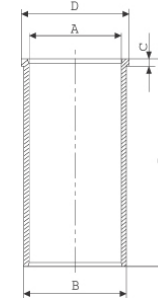
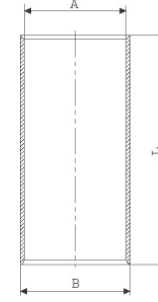

Silindir Kit
(Assembly Set)

1,45 mm Conta İle
(With Gasket)
+0,562/+0,620

1,50 mm Conta İle
(With Gasket)
+0,620/+0,680

1,55 mm Conta İle
(With Gasket)
+0,680/+0,774

Piston - Blok Montaj
Yüksekliği
(Piston - Block
Assembly Height)

1,45 mm Conta İle
(With Gasket)
+0,562/+0,620

1,50 mm Conta İle
(With Gasket)
+0,620/+0,680

1,55 mm Conta İle
(With Gasket)
+0,680/+0,774

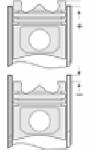



HYUNDAI - Ø 91,1

87-71180-STD



Motor Özellikleri
(Engine Specifications)

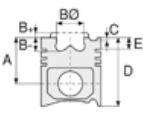

Piston Ölçüleri
(Piston Dimensions)

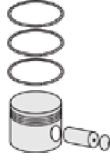

Piston Parça No
(Piston Part No)



Segman Seti
(Ring Set)



Silindir Gömleği
(Liner)

14-028402-00-D
B : 95.130
L : 164.750
D : 97.000
C : 6.000

Dış Çap 1,00mm Farklı
(Outside Diameter
1,00mm Different)

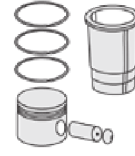

Silindir Kit
(Assembly Set)

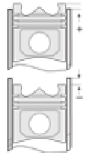

Piston - Blok Montaj
Yüksekliği
(Piston - Block
Assembly Height)





HYUNDAI - Ø 91,1

87-71337-STD



Motor Özellikleri
(Engine Specifications)

İmalatçı (Manufacturer):
HYUNDAI
Çap (Diameter): Ø 91,1
FM Grup No: 3612

D4BH

4 Sil. Dizel 2500cc
Turbo intercool / Kia İle
Ortak Motor
(With Kia Common
Engine)
STAREX 2.5 TCI
2000 - 2002

Piston Ölçüleri
(Piston Dimensions)

A : 48.700
B- : 1.300
D : 88.700
E : 14.900

Pim : 29 x 75



Piston Özellikleri
(Piston Features)

Segman Taşıyıcı
(Ring Carrier)
Çelik Plaka
(Steel Strut)
Soğutma Kanallı
(Cooling Gallery)
Yağ Püskürtme Oyuğu
(Oil Jet Cut-Out)
Gözarası Konik
(Conical Eye Gap)

Piston Parça No
(Piston Part No)

87-862607-23
87-71337-0501
0,20 mm Kısa (Short)

87-862600-22
87-71337-STD
1. & 3. Silindir (Cylinder)

87-862607-22
87-71337-050

87-862600-23
87-71337-STD1
1 & 3 Silindir (Cylinder) -
0,20 mm Kısa (Short)

87-862607-43
87-71339-0501
0,20 mm Kısa (Short)

87-862600-42
87-71339-STD
2. & 4. Silindir (Cylinder)

87-862607-42
87-71339-050

87-862600-43
87-71339-STD1
2 & 4 Silindir (Cylinder) -
0,20 mm Kısa (Short)

Segman Seti
(Ring Set)

06-862600-00-STD
06-862607-00-0,50 mm

2.554 CRP KV1
2.054 CRP KV1
4.000 CRP GOE



Silindir Gömleği
(Liner)

14-010370-00-D
B : 94.175
L : 167.000

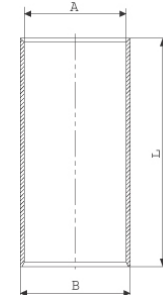

14-028400-00-D

B : 94.130
L : 164.750
D : 96.000
C : 5.000

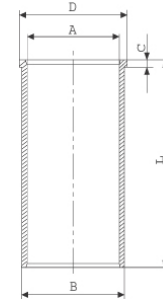

14-028401-00-D

B : 94.630
L : 164.750
D : 96.500
C : 5.000

Dış Çap 0,50 mm Farklı
(Outside Diameter
0,50 mm Different)

14-028402-00-D

B : 95.130
L : 164.750
D : 97.000
C : 6.000

Dış Çap 1,00 mm Farklı
(Outer Diameter
1.00 mm Different)

Silindir Kit
(Assembly Set)

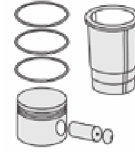

Piston - Blok Montaj
Yüksekliği
(Piston - Block
Assembly Height)

+ 0,50

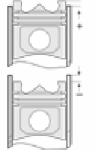



HYUNDAI - Ø 100

87-71138-STD A



Motor Özellikleri
(Engine Specifications)

İmalatçı (Manufacturer):
HYUNDAI
Çap (Diameter): Ø 100
FM Grup No: 3606

D4AE

4 Sil. Dizel 3298cc
H350 TD, HD77 TD
1995...

Piston Ölçüleri
(Piston Dimensions)

A : 60.650
B- : 17.400
BØ : 54.700
BX : 6.700
BY : 1.350
D : 110.650
E : 15.500

Pim : 34 x 84



Piston Özellikleri
(Piston Features)

Segman Taşıyıcı
(Ring Carrier)
Gözarası Konik
(Conical Eye Gap)



Piston Parça No
(Piston Part No)

87-848100-12
87-71138-STD A

87-848107-12
87-71138-050A



Segman Seti
(Ring Set)

06-848100-20-STD
06-848107-20-0,50 mm

3.000 CRP KV1
2.000 CRP KV1
4.000 CRP GOE

Goetze® LKZ-Ring®



Silindir Gömleği
(Liner)

14-018730-00-D
B : 104.063
L : 192.000

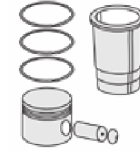
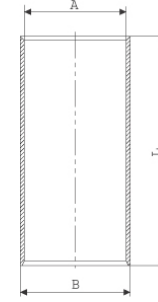

Silindir Kit
(Assembly Set)

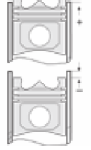

Piston - Blok Montaj
Yüksekliği
(Piston - Block
Assembly Height)

+0,47/+0,69



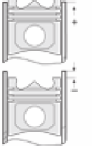
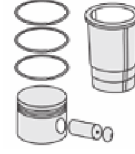
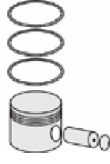
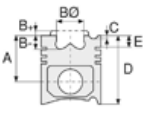

Motor Özellikleri
(Engine Specifications)

İmalatçı (Manufacturer):
HYUNDAI-MITSUBISHI
Çap (Diameter): Ø 100
FM Grup No: 6004

4 D 31-OA
4 Sil. Dizel 3298cc 69
Kw (94 PS) 17, 5:1
Hyundai İle Ortak Motor
(With Hyundai Common
Engine)
CANTER 3300 (FE 444)
1982...

Piston Ölçüleri
(Piston Dimensions)

A : 60.700
B : 18.100
BØ : 52.500
BX : 6.100
BY : 1.750
D : 110.700
E : 15.700

Pim : 34 x 84



Piston Özellikleri
(Piston Features)

Segman Taşıyıcı
(Ring Carrier)
Çelik Plaka
(Steel Strut)
Gözarası Konik
(Conical Eye Gap)

Piston Parça No
(Piston Part No)

87-288200-02
87-71591-STD
87-288207-02
87-71591-050

Segman Seti
(Ring Set)

06-288200-00-STD
06-288207-00-0,50 mm
3.000 CRP KVI
2.000 P STD
5.000 CRP STD

Silindir Gömleği
(Liner)

14-015600-00-D
B : 103.990
L : 191.500

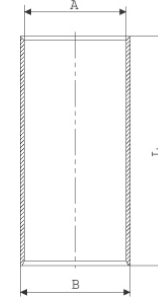

Silindir Kit
(Assembly Set)

Piston - Blok Montaj
Yüksekliği
(Piston - Block
Assembly Height)

+0,47 / +0,69





HYUNDAI - Ø 103

87-71121-STD



Motor Özellikleri
(Engine Specifications)

İmalatçı (Manufacturer):
HYUNDAI
Çap (Diameter): Ø 103
FM Grup No: 3634

D4GA Euro 4
4 Sil. Dizel 140 PS-150 PS
HD 35 EURO 4,
HD 75 EURO 4
2008...

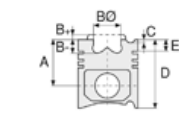

Piston Ölçüleri
(Piston Dimensions)

A : 65.200
B- : 16.600
BØ : 60.100
C1 : 0.500
C2 : 0.100
D : 102.200
E : 11.900

Pim : 44 x 80,9



Piston Özellikleri
(Piston Features)

Segman Taşıyıcı
(Ring Carrier)
Soğutma Kanallı
(Cooling Gallery)
Yağ Püskürtme Oyuğu
(Oil Jet Cut-Out)
Gözarası Konik
(Conical Eye Gap)



Piston Parça No
(Piston Part No)

87-850600-02
87-71121-STD
87-850607-02
87-71121-0,50



Segman Seti
(Ring Set)

06-850600-00-STD
06-850607-00-0,50

3.000 CR ST
2.000 CR KV1
4.000 NT ST



Silindir Gömleği
(Liner)



Silindir Kit
(Assembly Set)

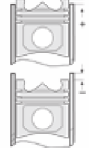

Piston - Blok Montaj
Yüksekliği
(Piston - Block
Assembly Height)





HYUNDAI - Ø 104

87-71139-STD



Motor Özellikleri
(Engine Specifications)

İmalatçı (Manufacturer):
HYUNDAI
Çap (Diameter): Ø 104
FM Grup No: 3615

D4AF
4 Sil. Dizel 3568cc
HD35, HD72
1999 - 2001

Piston Ölçüleri
(Piston Dimensions)

A : 60.730
B : 19.000
BØ : 50.700
BX : 6.500
BY : 1.500
D : 110.730
E : 15.100

Pim : 34 x 84



Piston Özellikleri
(Piston Features)

Segman Taşıyıcı
(Ring Carrier)
Çelik Plaka
(Steel Strut)
Gözarası Konik
(Conical Eye Gap)

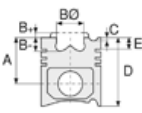

Piston Parça No
(Piston Part No)

87-848800-02
87-71139-STD
87-848807-02
87-71139-050



Segman Seti
(Ring Set)

06-848800-00-STD
06-848807-00-0,50 mm
3.000 CRP KV1
2.000 CRP GOE13
4.000 ST NT



Silindir Gömleği
(Liner)

14-021030-00-D
B : 108.010
L : 191.000
D : 109.010
C : 5.000

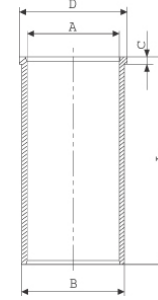

Silindir Kit
(Assembly Set)

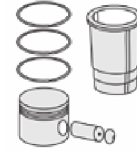

Piston - Blok Montaj
Yüksekliği
(Piston - Block
Assembly Height)

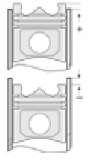



HYUNDAI-MITSUBISHI - Ø 104

87-71592-STD



Motor Özellikleri
(Engine Specifications)

İmalatçı (Manufacturer):
HYUNDAI-MITSUBISHI
Çap (Diameter): Ø 104
FM Grup No: 6005

4 D 34-1 ATA EUROII
4 Sil. Dizel 3908cc 136 PS
659 CANTER, PRESTIJ TDI

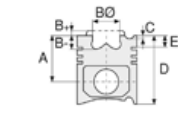

Piston Ölçüleri
(Piston Dimensions)

A : 62.200
B - : 23.000
B0 : 49.000
BX : 6.800
BY : 1.800
D : 112.200
E : 10.600

Pim : 36 x 88



Piston Özellikleri
(Piston Features)

Segman Taşıyıcı
(Ring Carrier)
Çelik Plaka
(Steel Strut)
Sert Anotlama
(Hard Anodizing)
Soğutma Kanallı
(Cooling Gallery)
Yağ Püskürtme Oyuğu
(Oil Jet Cut-Out)
Gözarası Konik
(Conical Eye Gap)



Piston Parça No
(Piston Part No)

87-288300-02
87-71592-STD

87-288307-02
87-71592-050

87-288300-72
87-71592-STD A

87-288307-72
87-71592-050 A



Segman Seti
(Ring Set)

06-288300-00-STD
06-288307-00-0,50 mm

3.000 CRP KV1
2.000 CRP IKA
4.000 CRP STD

06-288300-20-STD
06-288307-20-0,50 mm

3.000 CR KV1
2.000 CR IKA
4.000 CR STD



Silindir Gömleği
(Liner)

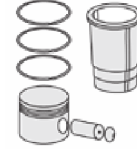

Silindir Kit
(Assembly Set)

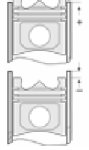

Piston - Blok Montaj
Yüksekliği
(Piston - Block
Assembly Height)

+0,60 / +0,70





IFA - Ø 70

87-71140-STD

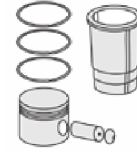
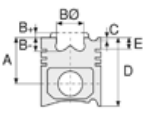

Motor Özellikleri
(Engine Specifications)

İmalatçı (Manufacturer):
IFA
Çap (Diameter): Ø 70
FM Grup No: 3701

KOMPRESOR
1 Sil. Dizel KOMPRESOR

Piston Ölçüleri
(Piston Dimensions)

A : 32.150
D : 63.000
E : 3.100
Pim : 15 x 60



Piston Özellikleri
(Piston Features)

Gözarası Düz
(Flat Eye Gap)

Piston Parça No
(Piston Part No)

87-248200-02
87-71140-STD
87-248207-02
87-71140-050
87-248211-02
87-71140-100

Segman Seti
(Ring Set)

06-248200-00-STD
06-248207-00-0,50 mm
06-248211-00-1,00 mm
2.500 P STD
2.500 P STD
4.000 P STD
4.000 P STD

Silindir Gömleği
(Liner)

Silindir Kit
(Assembly Set)

Piston - Blok Montaj
Yüksekliği
(Piston - Block
Assembly Height)





IFA - Ø 120

06-810800-00-STD



Motor Özellikleri
(Engine Specifications)

İmalatçı (Manufacturer):
IFA

Çap (Diameter): Ø 120
FM Grup No: 3704

4 VD 14.5
4 Sil. Dizel 6600cc 92
KW-125 PS 18:1
E 512, E 514,
W50 TRAKTÖR (TRACTOR)
1976...

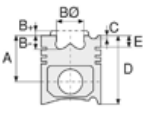

Piston Ölçüleri
(Piston Dimensions)



Piston Parça No
(Piston Part No)



Segman Seti
(Ring Set)

06-810800-00-STD

3.000 CRP STD
3.000 P STD
5.000 CRP STD
5.000 CRP STD



Silindir Gömleği
(Liner)

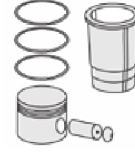

Silindir Kit
(Assembly Set)

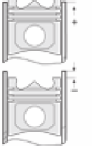

Piston - Blok Montaj
Yüksekliği
(Piston - Block
Assembly Height)





IFA - Ø 120

87-71145-STD



Motor Özellikleri
(Engine Specifications)

İmalatçı (Manufacturer):
IFA
Çap (Diameter): Ø 120
FM Grup No: 3702

4 VD 14.5
4 Sil. Dizel 6600cc
W50 TRAKTÖR (TRACTOR)
1962 - 1965

Piston Ölçüleri
(Piston Dimensions)

A : 95.000
B- : 45.500
BØ : 45.650
D : 138.000
E : 20.200

Pim : 45 x 96

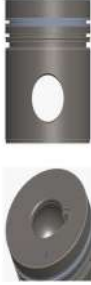

Piston Özellikleri
(Piston Features)

Segman Taşıyıcı
(Ring Carrier)
Gözarası Düz
(Flat Eye Gap)

Piston Parça No
(Piston Part No)

87-246900-02
87-71145-STD
87-246907-02
87-71145-0,50

Segman Seti
(Ring Set)

06-246900-00-STD
06-246907-00-0,50 mm
3.000 CRP STD
3.000 P STD
5.000 CRP STD

Silindir Gömleği
(Liner)

14-378270-00
B : 134.500
L : 287.000
D : 140.000
C : 10.000
F : 1.000

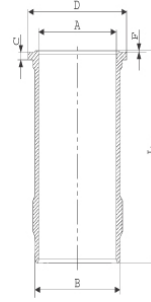

Dış Yüzeyi Fosfat Kaplı
(Outer Surface
Phosphate Coated)

Silindir Kit
(Assembly Set)

88-246900-02-STD
88-71145-STD

Piston - Blok Montaj
Yüksekliği
(Piston - Block
Assembly Height)





IHC - Ø 88,9

87-71192-STD



Motor Özellikleri
(Engine Specifications)

İmalatçı (Manufacturer):
IHC
Çap (Diameter): Ø 88,9
FM Grup No: 3802

BD 154

4 Sil. Dizel 2520cc 26,5
Kw (36 PS) TRAKTOR 238,
TRAKTÖR (TRACTOR) 2424,
TRAKTÖR (TRACTOR) 2444,
TRAKTÖR (TRACTOR) 364,
TRAKTÖR (TRACTOR) 414,
TRAKTÖR (TRACTOR) 434,
TRAKTÖR (TRACTOR) 444,
TRAKTÖR (TRACTOR) 7000
1963...

Piston Ölçüleri
(Piston Dimensions)

A : 50.900
D : 99.000
E : 11.500

Pim : 28 x 76,8



Piston Özellikleri
(Piston Features)

Gözarası Düz
(Flat Eye Gap)

Piston Parça No
(Piston Part No)

87-245900-02
87-71192-STD



Segman Seti
(Ring Set)

06-245900-10-STD

2.385 CRP STD
2.385 P STD
2.385 P STD
4.747 CRP STD
4.747 P STD



Silindir Gömleği
(Liner)

14-440260-00-WH
B : 93.690
L : 185.700
D : 101.500
C : 5.770

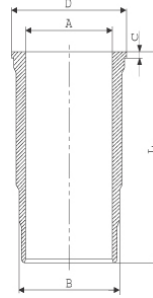

Silindir Kit
(Assembly Set)

88-245900-02-STD
88-71192-STD

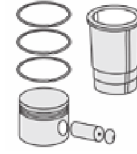

Piston - Blok Montaj
Yüksekliği
(Piston - Block
Assembly Height)

- 0,08 / + 0,28

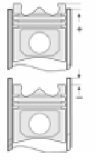



IHC - Ø 52

06-246800-00-STD



Motor Özellikleri
(Engine Specifications)

İmalatçı (Manufacturer):
IHC
Çap (Diameter): Ø 52
FM Grup No: 3801

KOMPRESOR

1 Sil. Dizel MIDLAND D358

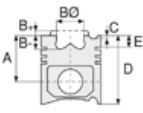



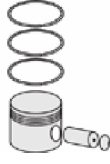

Piston Ölçüleri
(Piston Dimensions)



Piston Parça No
(Piston Part No)



Segman Seti
(Ring Set)

06-246800-00-STD
06-246807-00-0,50 mm
2.500  P STD
2.500  P STD
2.500  P STD
4.000  P STD



Silindir Gömleği
(Liner)

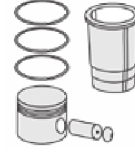

Silindir Kit
(Assembly Set)

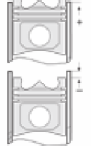

Piston - Blok Montaj
Yüksekliği
(Piston - Block
Assembly Height)





VOLVO - RVI - DAF - ISUZU - Ø 75

87-72205-STD A

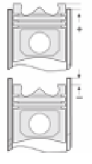
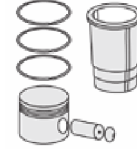
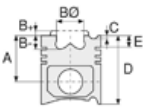

Motor Özellikleri
(Engine Specifications)

Piston Ölçüleri
(Piston Dimensions)

Piston Parça No
(Piston Part No)

Segman Seti
(Ring Set)

Silindir Gömleği
(Liner)

Silindir Kit
(Assembly Set)

Piston - Blok Montaj
Yüksekliği
(Piston - Block
Assembly Height)

İmalatçı (Manufacturer):
Volvo-RVI-DAF-ISUZU
Çap (Diameter): 75
FM Grup No: 8885

A : 31.050
D : 60.000
E : 4.400
Pim: 18 x 63

87-325400-42
87-72205-STD A
87-325405-42
87-72205-025A

06-325400-30-STD
06-325405-30 0,25 mm
06-325407-30 0,50 mm
06-325409-30 0,75 mm
06-325411-30 1,00 mm

1 Sil.
KOMPRESÖR
(Compressor)



87-325407-42
87-72205-050A

2.000 STD
2.000 STD
4.000 STD

Volvo, RVI, DAF ve ISUZU
ile ortak motor (Common
Engine With Volvo, RVI,
DAF And ISUZU)



Piston Özellikleri
(Piston Features)

Gözarası Düz
(Flat Eye Gap)





ISUZU - Ø 84

06-245400-00-STD



Motor Özellikleri
(Engine Specifications)

İmalatçı (Manufacturer):
ISUZU
Çap (Diameter): Ø 84
FM Grup No: 3903

4FB1

4 Sil. Dizel 1817cc 21:1
FARGO 1800 WFS50,
GEMINI 1800 PFD60,
WFR 1800 VAN
1979 - 1986

4FC1

4 Sil. Dizel 1995cc 21:1
ASKA 2000 JJ510,
ASKA JJ150,
FARGO BUS 2000 WFR51,
FARGO VAN 2000 WFR51
1980 - 1990

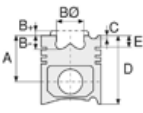

Piston Ölçüleri
(Piston Dimensions)

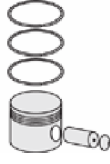

Piston Parça No
(Piston Part No)



Segman Seti
(Ring Set)

06-245400-00-STD
06-245407-00-0,50 mm

2.500  CRP KV1
2.000  CRP STD
4.000  CRP STD



Silindir Gömleği
(Liner)

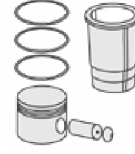

Silindir Kit
(Assembly Set)

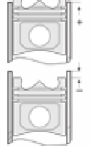

Piston - Blok Montaj
Yüksekliği
(Piston - Block
Assembly Height)





ISUZU - Ø 84

87-71229-STD

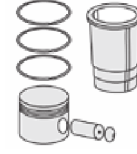
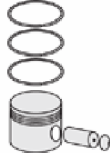
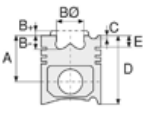

Motor Özellikleri
(Engine Specifications)

İmalatçı (Manufacturer):
ISUZU
Çap (Diameter): Ø 84
FM Grup No: 3905

4FB1

4 Sil. Dizel 1817cc 21:1
FARGO 1800 WFS50,
GEMINI 1800 PFD60
1979 - 1986

Piston Ölçüleri
(Piston Dimensions)

A : 44.800
B- : 1.720
C1 : 0.400
C2 : 0.500
D : 74.700
E : 12.950

Pim : 25 x 67



Piston Özellikleri
(Piston Features)

Segman Taşıyıcı
(Ring Carrier)
Çelik Plaka
(Steel Strut)
Yağ Püskürtme Oyuğu
(Oil Jet Cut-Out)
Gözarası Düz
(Flat Eye Gap)

Piston Parça No
(Piston Part No)

87-245400-02
87-71229-STD
87-245407-02
87-71229-050

Segman Seti
(Ring Set)

06-245400-00-STD
06-245407-00-0,50 mm
2.500 CRP KV1
2.000 CRP STD
4.000 CRP STD

Silindir Gömleği
(Liner)

Silindir Kit
(Assembly Set)

Piston - Blok Montaj
Yüksekliği
(Piston - Block
Assembly Height)

+0,40 / +0,50





ISUZU - Ø 87

87-71231-STD

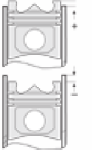
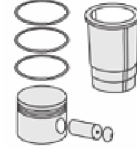
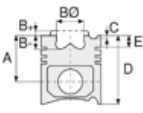

Motor Özellikleri
(Engine Specifications)

İmalatçı (Manufacturer):
ISUZU
Çap (Diameter): Ø 87
FM Grup No: 3906

4 Sil. Dizel CARRIER

Piston Ölçüleri
(Piston Dimensions)

A : 43.450
B- : 1.500
C1 : 1.000
D : 80.000
E : 12.450

Pim : 25 x 64

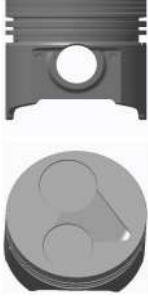

Piston Özellikleri
(Piston Features)

Çelik Plaka
(Steel Strut)
Gözarası Düz
(Flat Eye Gap)

Piston Parça No
(Piston Part No)

87-855000-02
87-71231-STD
87-855007-02
87-71231-050

Segman Seti
(Ring Set)

06-855000-00-STD
06-855007-00-0,50 mm
2.500 CRP IKA
1.970 CRP STD
5.000 CRP STD

Silindir Gömleği
(Liner)

Silindir Kit
(Assembly Set)

Piston - Blok Montaj
Yüksekliği
(Piston - Block
Assembly Height)





ISUZU - Ø 88

06-853200-10-STD



Motor Özellikleri
(Engine Specifications)

İmalatçı (Manufacturer):
ISUZU

Çap (Diameter): Ø 88
FM Grup No: 3904

KBD - 4JH1TC 3.0
4 Sil. Dizel PICK-UP

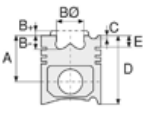

Piston Ölçüleri
(Piston Dimensions)



Piston Parça No
(Piston Part No)



Segman Seti
(Ring Set)

06-853200-10-STD

2.000  P STD
2.000  P STD
4.000  P STD



Silindir Gömleği
(Liner)

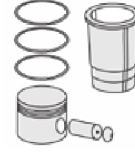

Silindir Kit
(Assembly Set)

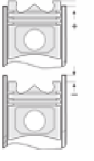

Piston - Blok Montaj
Yüksekliği
(Piston - Block
Assembly Height)





ISUZU - Ø 88

87-71230-STD

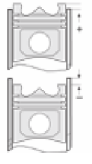
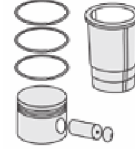
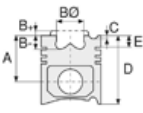

Motor Özellikleri
(Engine Specifications)

İmalatçı (Manufacturer):
ISUZU
Çap (Diameter): Ø 88
FM Grup No: 3911

4 Sil. Dizel THERMOKING
SOĞUTUCU ÜNİTELERİ
(Cooling Units)
1982 - 1996

Piston Ölçüleri
(Piston Dimensions)

A : 47.750
B- : 14.200
BX : 3.500
BY : 0.500
C1 : 0.650
C2 : 0.800
D : 87.900
E : 10.750

Pim : 31 x 71

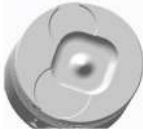

Piston Özellikleri
(Piston Features)

Çelik Plaka
(Steel Strut)
Gözarası Düz
(Flat Eye Gap)

Piston Parça No
(Piston Part No)

87-855400-02
87-71230-STD
87-855407-02
87-71230-050
87-855411-02
87-71230-100

Segman Seti
(Ring Set)

06-855400-00-STD
06-855407-00-0,50 mm
06-855411-00-1,00 mm
2.000 CRP F14
2.000 P STD
2.000 P STD
4.000 CRP STD

Silindir Gömleği
(Liner)

Silindir Kit
(Assembly Set)

Piston - Blok Montaj
Yüksekliği
(Piston - Block
Assembly Height)





ISUZU - Ø 93

87-71227-STD

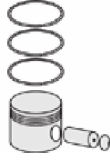

Motor Özellikleri
(Engine Specifications)

İmalatçı (Manufacturer):
ISUZU
Çap (Diameter): Ø 93
FM Grup No: 3915

4JA1
4 Sil. Dizel 2499cc 78 PS
TFR54
1988...

Piston Ölçüleri
(Piston Dimensions)

A : 47.800
B- : 14.600
BØ : 44.300
BX : 4.000
BY : 1.000
C1 : 0.500
D : 87.800
E : 12.000

Pim : 31 x 76



Piston Özellikleri
(Piston Features)

Segman Taşıyıcı
(Ring Carrier)
Çelik Plaka
(Steel Strut)
Yağ Püskürtme Oyuğu
(Oil Jet Cut-Out)
Gözarası Düz
(Flat Eye Gap)

Piston Parça No
(Piston Part No)

87-246200-42
87-71227-STD

Segman Seti
(Ring Set)

06-246200-00-STD
2.000 P GOE
2.000 P STD
4.000 P GOE

Silindir Gömleği
(Liner)

14-021450-10-DH
B : 95.040
L : 156.000
D : 101.000
C : 0.820

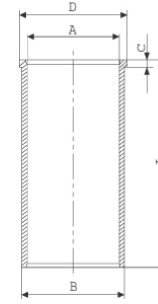

İçi Krom Kaplı, Çelik Gömlek
(Chrome Plated, Steel Shirt)

Silindir Kit
(Assembly Set)

Piston - Blok Montaj
Yüksekliği
(Piston - Block
Assembly Height)

1,60 mm Conta İle
(With Gasket)
+0,718/+0,773
1,65 mm Conta İle
(With Gasket)
+0,773/+0,819
1,70 mm Conta İle
(With Gasket)
+0,819/+0,874





Motor Özellikleri
(Engine Specifications)

İmalatçı (Manufacturer):
PEUGEOT-ISUZU
Çap (Diameter): Ø 93
FM Grup No: 3914

4JB1
4 Sil. Dizel 2771cc 57
Kw (78 PS)
Peugeot ile ortak motor
(With Peugeot Common
Engine) / Yeni Model
(New Model)
J9 Premium
NKR 55
1985...

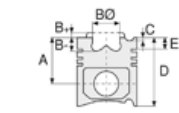

Piston Ölçüleri
(Piston Dimensions)

A : 51.850
B - : 19.500
BØ : 43.900
BX : 4.000
BY : 1.000
C1 : 0.550
D : 91.850
E : 14.000

Pim : 31 x 76



Piston Özellikleri
(Piston Features)

Segman Taşıyıcı
(Ring Carrier)
Çelik Plaka
(Steel Strut)
Yağ Püskürtme Oyuğu
(Oil Jet Cut-Out)
Gözarası Konik
(Conical Eye Gap)

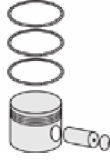

Piston Parça No
(Piston Part No)

87-246200-22
87-71233-STD



Segman Seti
(Ring Set)

06-246200-00-STD
2.000 P GOE
2.000 P STD
4.000 P GOE



Silindir Gömleği
(Liner)

14-021460-10-DH
B : 95.040
L : 181.000
D : 101.000
C : 0.820

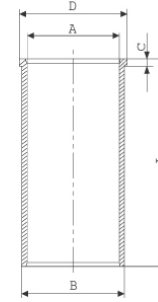

İçi Krom Kaplı
(Chrome Plated)
Çelik Gömlek
(Steel Shirt)

14-021461-10-DH
B : 95.250
L : 181.000
D : 101.000
C : 0.820

Dış çap 0,25 mm farklı
(Outer Diameter
0.25 mm Different
Semi-finished)

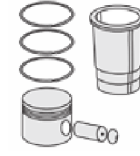

Silindir Kit
(Assembly Set)

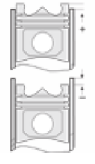

Piston - Blok Montaj
Yüksekliği
(Piston - Block
Assembly Height)

1 Kertik Conta
(Notch Gasket) 1,50 mm
+0,71 / +0,77
2 Kertik Conta
(Notch Gasket) 1,55 mm
+0,77 / +0,81
3 Kertik Conta
(Notch Gasket) 1,60 mm
+0,81 / +0,87





ISUZU - Ø 93,03

87-71224-STD

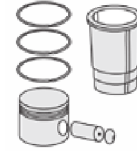
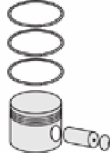

Motor Özellikleri
(Engine Specifications)

İmalatçı (Manufacturer):
ISUZU
Çap (Diameter): Ø 93,03
FM Grup No: 3921

4JA1-C
4 Sil. Dizel 2499cc 56
kw-76 PS
YENİ (New) TFR54
2001...

Piston Ölçüleri
(Piston Dimensions)

A : 47.800
B- : 17.300
BØ : 44.450
BX : 4.000
BY : 1.000
C1 : 0.500
D : 87.850
E : 12.000

Pim : 31 x 76



Piston Özellikleri
(Piston Features)

Segman Taşıyıcı
(Ring Carrier)
Çelik Plaka
(Steel Strut)
Yağ Püskürtme Oyuğu
(Oil Jet Cut-Out)
Gözarası Düz
(Flat Eye Gap)

Piston Parça No
(Piston Part No)

87-246200-82
87-71224-STD

Segman Seti
(Ring Set)

06-246200-00-STD

2.000 P GOE
2.000 P STD
4.000 P GOE

Silindir Gömleği
(Liner)

Silindir Kit
(Assembly Set)

Piston - Blok Montaj
Yüksekliği
(Piston - Block
Assembly Height)





ISUZU - Ø 93,03

87-71226-STD



Motor Özellikleri
(Engine Specifications)

İmalatçı (Manufacturer):
ISUZU
Çap (Diameter): Ø 93,03
FM Grup No: 3919

4JB1-T
4 Sil. 2771cc 71 KW (97 PS)
BIGHORN, TROOPER
1987 - 1991

Piston Ölçüleri
(Piston Dimensions)

A : 51.850
B- : 19.500
BØ : 43.900
BX : 4.000
BY : 1.000
C1 : 0.550
D : 91.850
E : 14.000

Pim : 34 x 78



Piston Özellikleri
(Piston Features)

Segman Taşıyıcı
(Ring Carrier)
Çelik Plaka
(Steel Strut)
Yağ Püskürtme Oyuğu
(Oil Jet Cut-Out)
Gözarası Konik
(Conical Eye Gap)

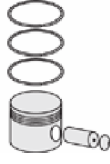

Piston Parça No
(Piston Part No)

87-246200-62
87-71226-STD



Segman Seti
(Ring Set)

06-246200-00-STD
2.000 P GOE
2.000 P STD
4.000 P GOE



Silindir Gömleği
(Liner)

14-021460-10-DH
B : 95.040
L : 181.000
D : 101.000
C : 0.820

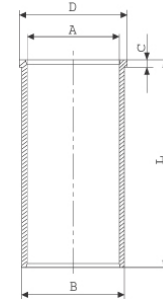

İçi Krom Kaplı, Çelik Gömlek
(Chrome Plated, Steel Shirt)

14-021461-10-DH
B : 95.250
L : 181.000
D : 101.000
C : 0.820

Dış çap 0,25 mm farklı
(Outer diameter
0.25 mm different)

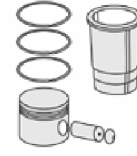

Silindir Kit
(Assembly Set)

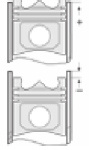

Piston - Blok Montaj
Yüksekliği
(Piston - Block
Assembly Height)

1,60 mm Conta İle
(With Gasket) 0,70 / 0,77

1,65 mm Conta İle
(With Gasket) 0,78 / 0,80

1,70 mm Conta İle
(With Gasket) 0,81 / 0,88





ISUZU - Ø 93,03

87-71232-STD

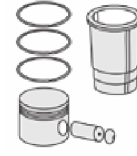
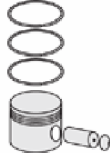
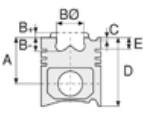

Motor Özellikleri
(Engine Specifications)

İmalatçı (Manufacturer):
ISUZU
Çap (Diameter): Ø 93,03
FM Grup No: 3907

4JB1 / 4JA1-T / 4CH1-TC
4 Sil. Dizel 2771cc 50
Kw (68 PS)
NKR 55 KAMYON (Truck)
1997...

Piston Ölçüleri
(Piston Dimensions)

A : 51.840
B- : 14.400
BØ : 48.000
C1 : 0.490
D : 91.840
E : 14.000

Pim : 31 x 76



Piston Özellikleri
(Piston Features)

Segman Taşıyıcı
(Ring Carrier)
Çelik Plaka
(Steel Strut)
Yağ Püskürtme Oyuğu
(Oil Jet Cut-Out)
Gözarası Düz
(Flat Eye Gap)

Piston Parça No
(Piston Part No)

87-246200-02
87-71232-STD

Segman Seti
(Ring Set)

06-246200-00-STD

2.000  P GOE
2.000  P STD
4.000  P GOE

Silindir Gömleği
(Liner)

Silindir Kit
(Assembly Set)

Piston - Blok Montaj
Yüksekliği
(Piston - Block
Assembly Height)

0 / + 0,70
+0,72 / + 0,77
+0,77 / + 0,82
+0,82 / + 0,87





ISUZU - Ø 95,4

87-71220-STD



Motor Özellikleri
(Engine Specifications)

İmalatçı (Manufacturer):
ISUZU
Çap (Diameter): Ø 95,4
FM Grup No: 3922

4JK1-TC EURO 4
4 Sil. Dizel 2499cc
85-100 KW / 116-136
PS 18,0;1
D-MAX
2005...

Piston Ölçüleri
(Piston Dimensions)

A : 58.500
B- : 16.750
BØ : 45.800
D : 87.250
E : 10.700

Pim: 34 x 78



Piston Özellikleri
(Piston Features)

Segman Taşıyıcı
(Ring Carrier)
Soğutma Kanallı
(Coolin Gallery)
Yağ Püskürtme Oyuğu
(Oil Jet Cut-out)
Gözarası Konik
(Conical Eye Gap)

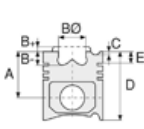

Piston Parça No
(Piston Part No)

87-853900-02
87-71220-STD
87-853907-02
87-71220 0,50



Segman Seti
(Ring Set)

06-853900-00-STD
06-853907-00 0,50 mm
2.000 PVD ST
1.500 CR GOE
3.000 NT ST



Silindir Gömleği
(Liner)



Silindir Kit
(Assembly Set)

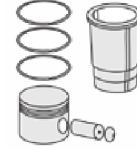

Piston - Blok Montaj
Yüksekliği
(Piston - Block
Assembly Height)

0,95 mm Conta ile
(With Gasket)
0,067-0,117
1,00 mm Conta ile
(With Gasket)
0,117-0,167
1,05 mm Conta ile
(With Gasket)
0,167-0,217

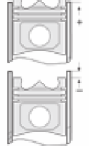



ISUZU - Ø 95,4

87-71223-STD

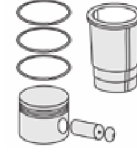
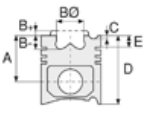

Motor Özellikleri
(Engine Specifications)

İmalatçı (Manufacturer):
ISUZU
Çap (Diameter): Ø 95,4
FM Grup No: 3927

4JK1-TC EURO 5
4 Sil. Dizel 2499cc

120 kW / 163 PS
ISUZU D-MAX II,
ISUZU D-MAX II
CRDI 4X4
2012.....

Piston Ölçüleri
(Piston Dimensions)

A : 58.450
B- : 14.000
BØ : 55.100
D : 87.250
E : 10.700

Pim: 34 x 78



Piston Özellikleri
(Piston Features)

Segman Taşıyıcı
(Ring Carrier)
Soğutma Kanallı
(Coolin Gallery)
Yağ Püskürtme Oyuğu
(Oil Jet Cut-out)
Gözarası Konik
(Conical Eye Gap)

Piston Parça No
(Piston Part No)

87-852800-02
87-71223-STD
87-852807-02
87-71223 0,50

Segman Seti
(Ring Set)

06-852800-00-STD
06-852807-00 0,50 mm
2.000 PVD ST
1.500 NT ST
3.000 NT ST

Silindir Gömleği
(Liner)

Silindir Kit
(Assembly Set)

Piston - Blok Montaj
Yüksekliği
(Piston - Block
Assembly Height)

1.Kertik 0,95 mm Conta
ile (With Gasket)
0,067/0,117
2 Kertik 1,00 mm Conta
ile (With Gasket)
0,117/0,167
3 Kertik 1,05 mm Conta
ile (With Gasket)
0,167/0,217





ISUZU - Ø 102

87-71236-STD

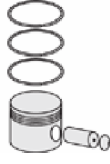

Motor Özellikleri
(Engine Specifications)

İmalatçı (Manufacturer):
ISUZU
Çap (Diameter): Ø 102
FM Grup No: 3908

4BD1
4 Sil. Dizel 3856cc
73 Kw (99 PS)
MD 275 LUK-HK
MIDIBUS, NKR-W
KAMYONET, NPR
595 KAMYON
1997....

Piston Ölçüleri
(Piston Dimensions)

A : 58.750
B - : 19.600
BØ : 50.900
BX : 5.000
BY : 1.000
C1 : 0.300
C2 : 0.350
D : 98.100
E : 16.000

Pim: 35 x 87,42



Piston Özellikleri
(Piston Features)

Segman Taşıyıcı
(Ring Carrier)
Çelik Plaka
Gözarası Konik
(Conical Eye Gap)

Piston Parça No
(Piston Part No)

87-246300-02
87-71236-STD
87-246300-03
87-71236-STD1
0,20 mm kısa (Short)

Segman Seti
(Ring Set)

06-246300-00-STD
3.000 P STD
2.500 P STD
5.000 P STD
Goetze® LKZ-Ring®

Silindir Gömleği
(Liner)

14-021470-10-DH
B : 105.030
L : 204.000
D : 111.940
C : 1.400

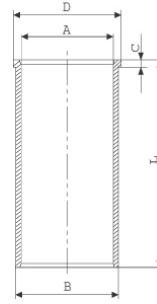

İçi Krom Kaplı,
Çelik Gömlek
(Inside Chrome Coated,
Steel Shirt)

14-027390-00-D
B : 106.000
L : 204.000
D : 112.000
C : 5.000

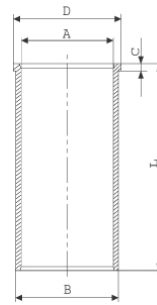

Silindir Kit
(Assembly Set)

Piston - Blok Montaj
Yüksekliği
(Piston - Block
Assembly Height)

0 / + 0,70





ISUZU - Ø 110

87-71244-STD

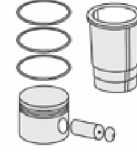
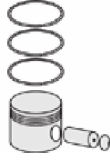
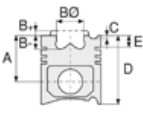

Motor Özellikleri
(Engine Specifications)

İmalatçı (Manufacturer):
ISUZU

Çap (Diameter): Ø 110
FM Grup No: 3920

4HE1 EURO 2

4 Sil. Dizel 4751cc
140-175 HP
NPR NQR, NPS 4X4, NQR
1998 - 2007

Piston Ölçüleri
(Piston Dimensions)

A : 66.200
B- : 22.600
BØ : 49.600
BX : 5.000
BY : 1.000
D : 110.000
E : 13.000

Pim: 40 x 87



Piston Özellikleri
(Piston Features)

Segman Taşıyıcı
(Ring Carrier)
Soğutma Kanallı
(Coolin Gallery)
Gözarası Konik
(Conical Eye Gap)

Piston Parça No
(Piston Part No)

87-853800-02
87-71244-STD

Segman Seti
(Ring Set)

06-853800-00-STD

3.000 CR ST
2.000 NT ST
1.200 NT ST
3.000 NT ST

Silindir Gömleği
(Liner)

14-040350-00-D
B : 115.050
L : 210.000
D : 120.680
C : 5.670

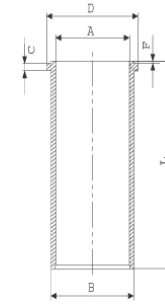

14-040351-00-D
B : 115.300
L : 210.000
D : 120.680
C : 5.670

Dış Çap 0.25 mm Farklı
(Outside Diameter
0.25 mm Different)

14-040460-00-DH
B : 115.000
L : 210.000
D : 120.680
C : 5.670
F : 0.400

Dış Yüzeyi
Fosfat Kaplı
(Outer Surface
Phosphate Coated)

14-040461-00-DH
B : 115.250
L : 210.000
D : 120.680
C : 5.670
F : 0.400

Dış çap 0,25 mm Farklı
(Outside Diameter
0.25 mm Different)

Silindir Kit
(Assembly Set)

Piston - Blok Montaj
Yüksekliği
(Piston - Block
Assembly Height)





ISUZU - Ø 110,04

86-71225-STD



Motor Özellikleri
(Engine Specifications)

İmalatçı (Manufacturer):
ISUZU
Çap (Diameter): Ø 110,04
FM Grup No: 3913

4HE1-T
4 Sil. Dizel 4751cc 146 Ps
NQR3D, TURKUAZ
1999....

Piston Ölçüleri
(Piston Dimensions)

A : 66.200
B- : 22.200
BØ : 56.500
BX : 5.000
BY : 1.000
D : 119.950
E : 12.900

Pim: 40 x 87



Piston Özellikleri
(Piston Features)

Segman Taşıyıcı
(Ring Carrier)
Çelik Plaka
(Steel Strut)
Soğutma Kanallı
(Coolin Gallery)
Gözarası Konik
(Conical Eye Gap)

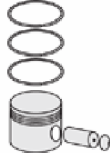

Piston Parça No
(Piston Part No)

86-71225-STD
86-71225-STD



Segman Seti
(Ring Set)

3.000
2.500
4.000



Silindir Gömleği
(Liner)

14-022070-00-D
B : 116.000
L : 210.000
D : 121.600
C : 6.300

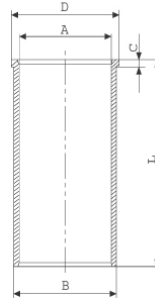

Semi Finish

14-040080-00-DH
B : 115.001
L : 210.000
D : 121.600
C : 5.070
F : 0.400

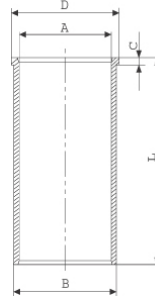

Dış Yüzeyi
Fosfat Kaplı
(Outer Surface
Phosphate Coated)

14-040081-00-DH
B : 115.280
L : 210.000
D : 121.850
C : 5.950
F : 0.400

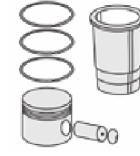

Silindir Kit
(Assembly Set)

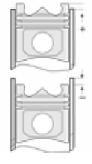

Piston - Blok Montaj
Yüksekliği
(Piston - Block
Assembly Height)

1,41-1,49 mm Conta
Kalınlığı (Gasket
Thickness)
+0,579/+0,659

1,46-1,56 mm Conta
Kalınlığı (Gasket
Thickness)
+0,660/+0,729

1,51-1,59 mm Conta
Kalınlığı (Gasket
Thickness)
+0,730/+0,809





ISUZU - Ø 110,04

86-71225-STD



Motor Özellikleri
(Engine Specifications)

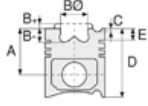

Piston Ölçüleri
(Piston Dimensions)



Piston Parça No
(Piston Part No)



Segman Seti
(Ring Set)



Silindir Gömleği
(Liner)

Dış Çap 0,25 mm Farklı
(Outside Diameter
0,50 mm Different)

14-040082-00-DH
B : 115.530
L : 210.000
D : 122.100
C : 6.200
F : 0.400

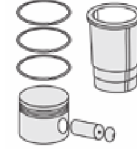

Silindir Kit
(Assembly Set)

Dış Çap 0,50 mm Farklı
(Outside Diameter
0,50 mm Different)

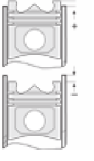

Piston - Blok Montaj
Yüksekliği
(Piston - Block
Assembly Height)





ISUZU - Ø 112

87-71237-STD



Motor Özellikleri
(Engine Specifications)

İmalatçı (Manufacturer):
ISUZU
Çap (Diameter): Ø 112
FM Grup No: 3909

4HF1

4 Sil. Dizel 4334cc
73,6/88,3 kW
(100/120 PS) 18,5:1
MD23 MIDIBUS,
MD25 MIDIBUS,
MD27 MIDIBUS,
NKR 66 KAMYONET,
NPR 66 KAMYON
1987....

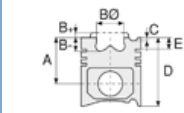

Piston Ölçüleri
(Piston Dimensions)

A : 60.750
B- : 22.000
BØ : 49.600
BX : 5.000
BY : 1.000
D : 94.500
E : 12.860

Pim: 36 x 79

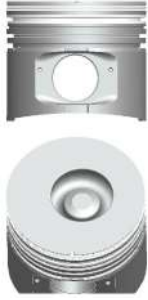

Piston Özellikleri
(Piston Features)

Segman Taşıyıcı
(Ring Carrier)
Çelik Plaka
(Steel Strut)
Gözarası Konik
(Conical Eye Gap)

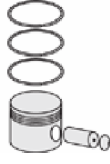

Piston Parça No
(Piston Part No)

87-853500-02
87-71237-STD
87-853500-03
87-71237-STD1
0,20 mm Kısa (Short)



Segman Seti
(Ring Set)

06-853500-00-STD

3.000 CR ST
2.500 CRP ST
4.000 NT ST



Silindir Gömleği
(Liner)

14-020780-10-DH
B : 115.000
L : 180.000
D : 121.700
C : 6.125

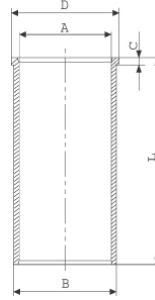

Dış Yüzeyi
Fosfat Kaplı
(Outer Surface
Phosphate Coated)

14-020781-10-DH
B : 115.250
L : 180.000
D : 121.950
C : 6.375

Dış Çap 0,25 mm Farklı
(Outside Diameter
0,25 mm Different)

14-020782-10 DH
B : 115.500
L : 180.000
D : 122.200
C : 6.625

Dış Çap 0,50 mm Farklı
(Outside Diameter
0,50 mm Different)

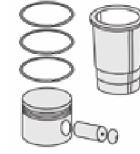

Silindir Kit
(Assembly Set)

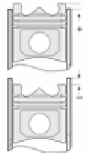

Piston - Blok Montaj
Yüksekliği
(Piston - Block
Assembly Height)

Deliksiz Conta ile
(With No Hole Gasket)
+0,57 /+0,65

2.Delik Conta ile
(With Second
Hole Gasket)
+0,66 /+0,72





ISUZU - Ø 115

87-71222-STD

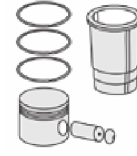
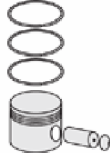

Motor Özellikleri
(Engine Specifications)

İmalatçı (Manufacturer):
ISUZU
Çap (Diameter): Ø 115
FM Grup No: 3930

6HK1
6 Sil. Dizel 271 HP-202
KW
CASE, HITACHI,
HİDROMEK, SUMITOMO

Piston Ölçüleri
(Piston Dimensions)

A : 66.000
B- : 18.800
BØ : 61.850
D : 119.900
E : 13.050

Pim: 40 x 87



Piston Özellikleri
(Piston Features)

Segman Taşıyıcı
(Ring Carrier)
Soğutma Kanallı
(Coolin Gallery)
(Steel Strut)
Yağ Püskürtme Oyuğu
(Oil Jet Cut-out)
Gözarası Konik
(Conical Eye Gap)

Piston Parça No
(Piston Part No)

87-852600-02
87-71222-STD

Segman Seti
(Ring Set)

06-852600-00-STD

2.941 PVD NT
2.000 NT ST
2.500 CT GOE
3.000 NT ST

Silindir Gömleği
(Liner)

14-022390-00-DH
B : 118.000
L : 210.000
D : 123.700
C : 6.100

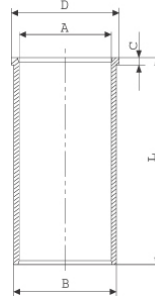

Tüm yüzeyler
fosfat kaplı
(ALL SURFACES
PHOSPHATE COATED)

Silindir Kit
(Assembly Set)

Piston - Blok Montaj
Yüksekliği
(Piston - Block
Assembly Height)





ISUZU - Ø 115

87-71242-STD



Motor Özellikleri
(Engine Specifications)

İmalatçı (Manufacturer):
ISUZU
Çap (Diameter): Ø 115
FM Grup No: 3917

4 HK 1 TC Euro3 /
Euro 4

4 Sil. Dizel 5193cc
129 Kw(175 Ps)
C.Rail
NQR 86, Turkuaz
2004...

Piston Ölçüleri
(Piston Dimensions)

A : 66.150
B- : 18.800
BØ : 61.900
D : 96.650
E : 13.000

Pim: 40 x 87



Piston Özellikleri
(Piston Features)

Segman Taşıyıcı
(Ring Carrier)
Soğutma Kanallı
(Coolin Gallery)
Yağ Püskürtme Oyuğu
(Oil Jet Cut-out)
Gözarası Konik
(Conical Eye Gap)

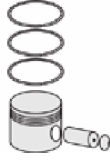

Piston Parça No
(Piston Part No)

87-853600-03
87-71242-STD1
0,20 mm kısa (Short)
87-853600-02
87-71242 STD



Segman Seti
(Ring Set)

06-853600-00-STD
3.000 NT ST
2.500 CRP GOE
4.000 NT ST



Silindir Gömleği
(Liner)

14-021930-00-DH
B : 118.010
L : 210.000
D : 123.700
C : 6.100

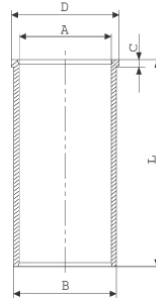

Dış Yüzeyi
Fosfat Kaplı
(Outer Surface
Phosphate Coated)

14-021931-00-DH
B : 118.260
L : 210.000
D : 123.950
C : 6.350

Dış Çap 0,25 mm Farklı
(Outside Diameter
0,25 mm Different)

14-021932-00 DH
B : 118.510
L : 210.000
D : 124.200
C : 6.600

Dış Çap 0,50 mm Farklı
(Outside Diameter
0,50 mm Different)

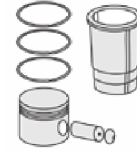

Silindir Kit
(Assembly Set)

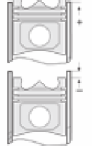

Piston - Blok Montaj
Yüksekliği
(Piston - Block
Assembly Height)

Deliksiz (No Hole)
+0,53 / +0,61

1 Delikli (One Hole)
+0,62 / +0,69

2 Delikli (Two Hole)
+0,70 / + 0,80





ISUZU - Ø 115

87-71242-STD



Motor Özellikleri
(Engine Specifications)

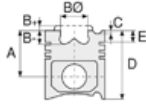

Piston Ölçüleri
(Piston Dimensions)



Piston Parça No
(Piston Part No)



Segman Seti
(Ring Set)



Silindir Gömleği
(Liner)

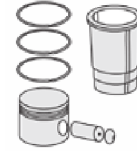

Silindir Kit
(Assembly Set)

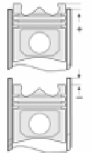

Piston - Blok Montaj
Yüksekliği
(Piston - Block
Assembly Height)

14-022590-00-D
B : 118.030
L : 210.000
D : 123.700
C : 6.100

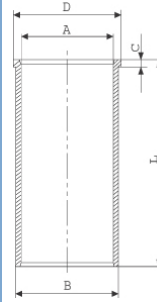

14-022591-00-D
B : 118.280
L : 210.000
D : 123.950
C : 6.350

Dış çap 0,25 mm farklı
(Outside Diameter
0,50 mm Different)

14-022592-00-D
B : 118.530
L : 210.000
D : 124.200
C : 6.600

Dış Çap 0,50 mm farklı
(Outside Diameter
0,50 mm Different)





ISUZU - Ø 115

87-71243-STD



Motor Özellikleri
(Engine Specifications)

İmalatçı (Manufacturer):
ISUZU

Çap (Diameter): Ø 115
FM Grup No: 3918

4 HG 1-T Euro2

4 Sil. Dizel 4570cc

89 Kw(121 Ps)

NPR 71, Urban Roybus,

Urban Roybus C

2005...

Piston Ölçüleri
(Piston Dimensions)

A : 60.750

B- : 22.500

BØ : 51.000

BX : 5.000

BY : 1.000

D : 119.500

E : 12.900

Pim: 36 x 79



Piston Özellikleri
(Piston Features)

Segman Taşıyıcı
(Ring Carrier)

Çelik Plaka
(Steel Strut)

Soğutma Kanallı
(Coolin Gallery)

Yağ Püskürtme Oyuğu
(Oil Jet Cut-out)

Gözarası Konik
(Conical Eye Gap)

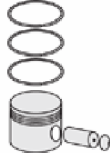

Piston Parça No
(Piston Part No)

87-853700-02

87-71243-STD



Segman Seti
(Ring Set)

06-853700-00-STD

3.000 CR ST

2.500 CRP GOE

4.000 NT ST



Silindir Gömleği
(Liner)

14-021920-00-DH

B : 118.010

L : 180.000

D : 123.700

C : 6.100

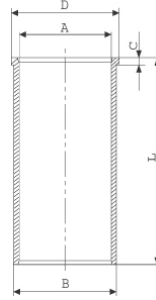

Dış Yüzeyi
Fosfat Kaplı
(Outer Surface
Phosphate Coated)

14-021921-00-DH

B : 118.260

L : 180.000

D : 123.950

C : 6.350

Dış Çap 0,25 mm Farklı
(Outside Diameter
0,25 mm Different)

14-021922-00-DH

B : 118.510

L : 180.000

D : 124.200

C : 6.600

Dış Çap 0,50 mm Farklı
(Outside Diameter
0,50 mm Different)

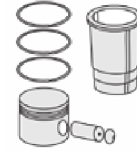

Silindir Kit
(Assembly Set)

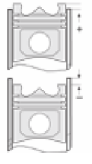

Piston - Blok Montaj
Yüksekliği
(Piston - Block
Assembly Height)





ISUZU - Ø 115

87-71243-STD



Motor Özellikleri
(Engine Specifications)

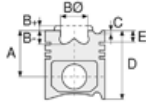

Piston Ölçüleri
(Piston Dimensions)

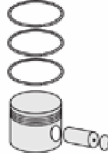

Piston Parça No
(Piston Part No)



Segman Seti
(Ring Set)



Silindir Gömleği
(Liner)

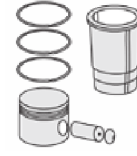

Silindir Kit
(Assembly Set)

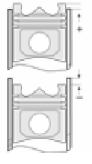

Piston - Blok Montaj
Yüksekliği
(Piston - Block
Assembly Height)

14-022580-00-D
B : 118.030
L : 180.000
D : 123.700
C : 6.100

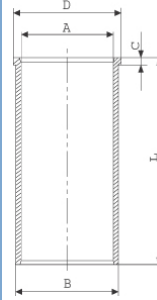

14-022581-00-D
B : 118.280
L : 180.000
D : 123.950
C : 6.350

Dış çap 0,25 mm Farklı
(Outside Diameter
0,25 mm Different)

14-022582-00-D
B : 118.530
L : 180.000
D : 124.200
C : 6.600

Dış Çap 0,50 mm Farklı
(Outside Diameter
0,50 mm Different)





ISUZU - Ø 115

87-71246-STD



Motor Özellikleri
(Engine Specifications)

İmalatçı (Manufacturer):
ISUZU
Çap (Diameter): Ø 115
FM Grup No: 3929

4HK1 EURO 6
4 Sil. Dizel 5193cc
154 KW-209 PS
TURKUAZ MIDIBUS
2015...

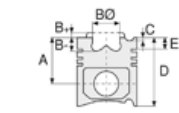

Piston Ölçüleri
(Piston Dimensions)

A : 66.100
B- : 17.600
BØ : 65.900
D : 96.600
E : 13.000

Pim: 40 x 87



Piston Özellikleri
(Piston Features)

Segman Taşıyıcı
(Ring Carrier)
Soğutma Kanallı
(Coolin Gallery)
Yağ Püskürtme Oyuğu
(Oil Jet Cut-out)
Gözarası Konik
(Conical Eye Gap)

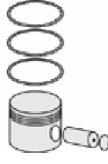



Piston Parça No
(Piston Part No)

87-852900-02
87-71246-STD



Segman Seti
(Ring Set)

06-852900-00 STD
3.000  PVD ST
2.500  CR GOE
4.000  NT ST



Silindir Gömleği
(Liner)

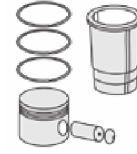

Silindir Kit
(Assembly Set)

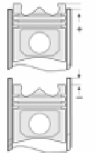

Piston - Blok Montaj
Yüksekliği
(Piston - Block
Assembly Height)





ISUZU- Ø 125

06-852500-10-STD



Motor Özellikleri
(Engine Specifications)

İmalatçı (Manufacturer):
ISUZU
Çap (Diameter): Ø 125
FM Grup No: 3910

4D 920
6 Sil. Dizel 73 Kw (99 PS)
MD 275 LUK-HK
MIDIBUS, MD275
LUK-HK Midibüs,
NKR-W KAMYONET,
NPR 595 KAMYON

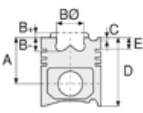

Piston Ölçüleri
(Piston Dimensions)

Piston Özellikleri
(Piston Features)

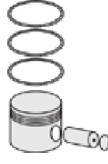

Piston Parça No
(Piston Part No)



Segman Seti
(Ring Set)

06-852500-10-STD

3.000 CRP KV1
2.500 CRP STD
6.000 CRP STD



Silindir Gömleği
(Liner)

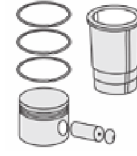

Silindir Kit
(Assembly Set)

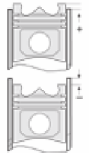

Piston - Blok Montaj
Yüksekliği
(Piston - Block
Assembly Height)





ISUZU - Ø 65,5

06-854000-00-STD



Motor Özellikleri
(Engine Specifications)

İmalatçı (Manufacturer):
ISUZU
Çap (Diameter): Ø 65,5
FM Grup No: 3901

4BD1 KOMPRESOR
1 Sil. Dizel KOMPRESOR NRP

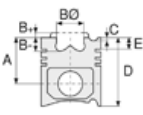

Piston Ölçüleri
(Piston Dimensions)

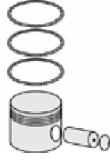

Piston Parça No
(Piston Part No)



Segman Seti
(Ring Set)

06-854000-00-STD

2.500  P STD
2.500  P STD
4.000  P STD
4.000  P STD



Silindir Gömleği
(Liner)

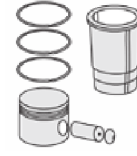

Silindir Kit
(Assembly Set)

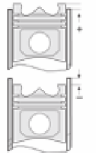

Piston - Blok Montaj
Yüksekliği
(Piston - Block
Assembly Height)





IVECO LKW - Ø 82

06-844000-20-STD



Motor Özellikleri
(Engine Specifications)

İmalatçı (Manufacturer):
IVECO LKW
Çap (Diameter): Ø 82
FM Grup No: 4076

KOMPRESOR
(COMPRESSOR)

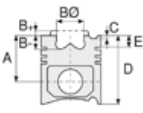

Piston Ölçüleri
(Piston Dimensions)

Piston Özellikleri
(Piston Features)

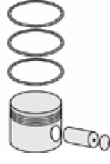

Piston Parça No
(Piston Part No)



Segman Seti
(Ring Set)

06-844000-20-STD
06-844000-20 0,50 mm
06-844007-20 0,75 mm

1.500  STD
1.500  STD
3.000  STD



Silindir Gömleği
(Liner)

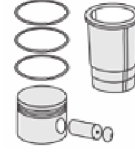

Silindir Kit
(Assembly Set)

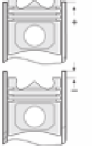

Piston - Blok Montaj
Yüksekliği
(Piston - Block
Assembly Height)





IVECO LKW - Ø 82

06-844100-20-STD



Motor Özellikleri
(Engine Specifications)

İmalatçı (Manufacturer):
IVECO LKW
Çap (Diameter): Ø 82
FM Grup No: 4075

KOMPRESOR

2 Sil.
EURO TRAKKER 370,
EURO TRAKKER 420

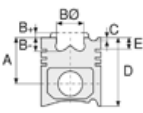

Piston Ölçüleri
(Piston Dimensions)

Piston Özellikleri
(Piston Features)



Piston Parça No
(Piston Part No)



Segman Seti
(Ring Set)

06-844100-20-STD
06-844105-20 0,25 mm
06-844107-20 0,50 mm
06-844109-20 0,75 mm

2.500  STD
2.500  STD
4.000  STD



Silindir Gömleği
(Liner)

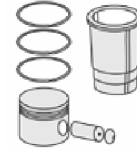

Silindir Kit
(Assembly Set)

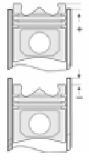

Piston - Blok Montaj
Yüksekliği
(Piston - Block
Assembly Height)





IVECO LKW - Ø 82

87-72857-STD



Motor Özellikleri
(Engine Specifications)

İmalatçı (Manufacturer):
IVECO LKW
Çap (Diameter): Ø 82
FM Grup No: 4066

8210.42 Kompresör
2 Sil.
Eurostar, Eurotrakker

Piston Ölçüleri
(Piston Dimensions)

A : 28.050
D : 52.000
E : 4.000
Pim: 14 x 72



Piston Özellikleri
(Piston Features)

Yağ Püskürtme Oyuğu
(Oil Jet Cut-out)
Gözarası Düz
(Flat Eye Gap)

Piston Parça No
(Piston Part No)

87-844100-22
87-72857-STD
87-844105-22
87-72857 0,25
87-844107-22
87-72857 0,50

Segman Seti
(Ring Set)

06-844100-20-STD
06-844105-20 0,25 mm
06-844107-20 0,50 mm
06-844109-20 0,75 mm
2.500 STD
2.000 STD
4.000 STD

Silindir Gömleği
(Liner)

Silindir Kit
(Assembly Set)

Piston - Blok Montaj
Yüksekliği
(Piston - Block
Assembly Height)



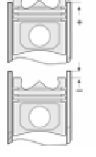
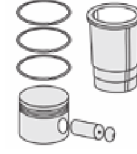
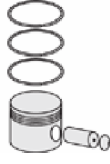
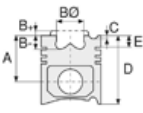

Motor Özellikleri
(Engine Specifications)

İmalatçı (Manufacturer):
MERCEDES BENZ LKW
-IVECO LKW
Çap (Diameter): Ø 86
FM Grup No: 4074

CURSOR 10-13
190 E39, 190 E43,
260 E39, 260 E43,
440 E39, EUROTRAKKER,
KOMPRESÖR
(Compressor)

Piston Ölçüleri
(Piston Dimensions)

A : 26.500
D : 57.000
E : 3.000

Pim : 18 x 63



Piston Özellikleri
(Piston Features)

Gözarası Düz
(Flat Eye Gap)

Piston Parça No
(Piston Part No)

87-894500-02
87-72860-STD

87-894505-02
87-72860-0,25

87-894507-02
87-72860-0,50

87-894509-02
87-72860-0,75

87-894511-02
87-72860-1,00

Segman Seti
(Ring Set)

06-894500-00-STD
06-894505-00-0,25
06-894507-00-0,50 mm
06-894509-00-0,75 mm
06-894511-00-1,00 mm

2.000 P GOE
2.000 P GOE
3.000 P GOE

Silindir Gömleği
(Liner)

Silindir Kit
(Assembly Set)

Piston - Blok Montaj
Yüksekliği
(Piston - Block
Assembly Height)





Motor Özellikleri
(Engine Specifications)

İmalatçı (Manufacturer):
KARSAN-IVECO LKW
Çap (Diameter): Ø 88
FM Grup No: 4087

F1A Euro 5
4 Sil. Dizel 2300cc
107 KW-146 PS
Daily
2014...

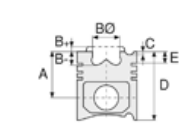

Piston Ölçüleri
(Piston Dimensions)

A : 57.000
B : 14.300
BØ : 49.100
D : 84.000
E : 8.300

Pim : 31 x 67



Piston Özellikleri
(Piston Features)

Segman Taşıyıcı
(Ring Carrier)
Soğutma Kanallı
(Cooling Gallery)
Yağ Püskürtme Oyuğu
(Oil Jet Cut-Out)
Gözarası Konik
(Conical Eye Gap)

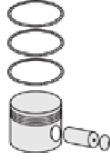



Piston Parça No
(Piston Part No)

87-845000-02
87-70678-STD
87-845006-02
87-70678-0,40



Segman Seti
(Ring Set)

06-845000-00-STD
06-845006-00-0,40 mm
1.750  CK KV1
1.500  F14
2.000  CR STD

Yağ Segmanı Matkap Delik
(Oil Ring Drill Hole)



Silindir Gömleği
(Liner)

14-022370-00-D
B : 91.000
L : 158.000
D : 92.500
C : 5.000

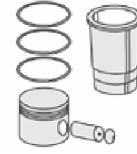

Silindir Kit
(Assembly Set)

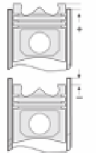

Piston - Blok Montaj
Yüksekliği
(Piston - Block
Assembly Height)





IVECO LKW- Ø 88

87-70679-STD

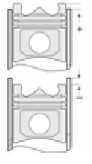

Motor Özellikleri
(Engine Specifications)

İmalatçı (Manufacturer):
IVECO LKW
Çap (Diameter): Ø 88
FM Grup No: 4083

C 13 - F1A Euro5
4 Sil. Dizel 2300cc
96 KW-129 PS
Daily
2012....

Piston Ölçüleri
(Piston Dimensions)

A : 57.000
B- : 14.300
BØ : 49.000
D : 84.000
E : 8.000

Pim: 31 x 67





Piston Özellikleri
(Piston Features)

Segman Taşıyıcı
(Ring Carrier)
Soğutma Kanallı
(Coolin Gallery)
Yağ Püskürtme Oyuğu
(Oil Jet Cut-out)
Gözarası Konik
(Conical Eye Gap)

Piston Parça No
(Piston Part No)

87-844900-02
87-70679-STD
87-844906-02
87-70679 0,40

Segman Seti
(Ring Set)

06-844900-00-STD
06-844906-00 0,40 mm
2.500  CKS KV4
2.000  F14
2.500  CKS GOE

Yağ Segmanı Matkap Delik
(Oil Ring Drill Hole)

Silindir Gömleği
(Liner)

Silindir Kit
(Assembly Set)

Piston - Blok Montaj
Yüksekliği
(Piston - Block
Assembly Height)





IVECO LKW - Ø 94,4

87-70713-STD

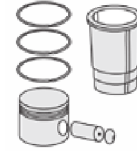
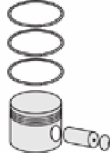

Motor Özellikleri
(Engine Specifications)

İmalatçı (Manufacturer):
IVECO LKW
Çap (Diameter): Ø 94,4
FM Grup No: 4001

8140.23.2585/
8140.43.2585
4 Sil. Dizel 2800cc
76 Kw (103 PS) 18,5:1
SOFIM Turbo
Intercooled Motor
No: --> 2572279
35.10, 49.10,
M14 MINIBUS,
TURBO DAILY
1996 - 1999

Piston Ölçüleri
(Piston Dimensions)

A : 58.750
B - : 19.400
BØ : 39.400
BX : 3.700
BY : 3.200
D : 96.750
E : 8.500

Pim: 32 x 78,1



Piston Özellikleri
(Piston Features)

Segman Taşıyıcı
(Ring Carrier)
Soğutma Kanallı
(Coolin Gallery)
Yağ Püskürtme Oyuğu
(Oil Jet Cut-out)
Gözarası Düz
(Flat Eye Gap)

Piston Parça No
(Piston Part No)

87-854700-02
87-70713-STD
87-854708-02
87-70713 0,60

Segman Seti
(Ring Set)

06-854700-00-STD
06-854708-00 0,60 mm
3.000 CRP KV1
2.000 P F14
3.000 CRP STD

Silindir Gömleği
(Liner)

14-020070-00-D
B : 97.500
L : 167.000
D : 100.900
C : 5.000

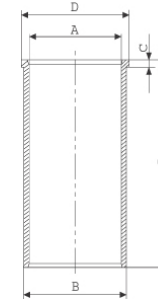

14-020071-00-D
B : 98.000
L : 167.000
D : 101.400
C : 5.000

Dış Çap 0,50mm Farklı
(Outside Diameter
0,50 mm Different)

Silindir Kit
(Assembly Set)

Piston - Blok Montaj
Yüksekliği
(Piston - Block
Assembly Height)

1,20 mm Conta ile
(With Gasket)
+0,40 / + 0,50
1,30 mm Conta ile
(With Gasket)
+0,51 / +0,60
1,40 mm Conta ile
(With Gasket)
+0,61 / +0,70
1,50 mm Conta ile
(With Gasket)
+0,71 / +0,80



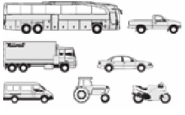

Motor Özellikleri
(Engine Specifications)

İmalatçı (Manufacturer):
Renault-Fiat-Opel-Iveco
LKW-Peugeot-Citroen
Çap (Diameter): 94,4
FM Grup No: 1909

S9W700-702

4 Sil. Dizel 2800cc
75 Kw (102 PS) 18,5:1
SOFIM Turbo Intercooled
/ Motor No: 2572280 -->
MASTER 2.8 TDI
2001 - 2003

8140.23.2585/

8140.43.2585

4 Sil. Dizel 2800cc
85 Kw (115 PS) 18,5:1
Sofim Turbo Intercooled
Ducato 2.8 TD
1996....

SOFIM Turbo

4 Sil. Dizel 2798cc
76 Kw (103 PS) 18,5:1
SOFIM Turbo Intercooled
Euro 2
Motor No: 2572280 -->
MOVANO 2,8 TD
1996....

**8140.23.2585/8140.
43.2585**

4 Sil. Dizel 2800cc
85 Kw (115 PS) 18,5:1
SOFIM Turbo Intercooled
Motor No: 2572280 -->
49.10, 49.12, M14
MINIBUS,
TURBO DAILY 35.12
1999 - 2003

8140.23.2585/

8140.43.2585

4 Sil. Dizel 2800cc
75 KW (102 PS) 18,5:1
Sofim, Turbo, Intercool
Boxer 2.8 TD

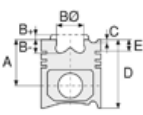

Piston Ölçüleri
(Piston Dimensions)

A : 58.750
B - : 19.400
BØ : 39.500
BX : 3.600
BY : 3.000
D : 87.600
E : 8.850

Pim: 32 x 72



Piston Özellikleri
(Piston Features)

Segman Taşıyıcı
(Ring Carrier)
Soğutma Kanallı
(Coolin Gallery)
Yağ Püskürtme Oyuğu
(Oil Jet Cut-out)
Gözarası Konik
(Conical Eye Gap)



Piston Parça No
(Piston Part No)

87-854800-02
87-70714-STD

87-854806-02
87-70714-040

87-854808-02
87-70714 0,60

87-854800-03
87-70714-STD1
0,20mm Kısa (Short)



Segman Seti
(Ring Set)

06-854800-00-STD
06-854806-00 0,40 mm
06-854808-00 0,60 mm

2.500 CKP KV1
2.000 P F14
2.500 CRP STD



Silindir Gömleği
(Liner)

14-020070-00-D
B : 97.500
L : 167.000
D : 100.900
C : 5.000

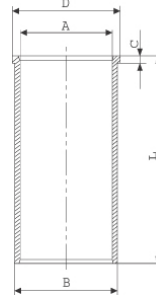

14-020071-00-D
B : 98.000
L : 167.000
D : 101.400
C : 5.000

Dış Çap 0,50mm Farklı
(Outer Diameter
0,50mm Different)

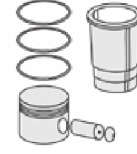

Silindir Kit
(Assembly Set)

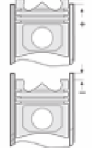

Piston - Blok Montaj
Yüksekliği
(Piston - Block
Assembly Height)

1,20 mm conta ile
(With Notch) +0,40/+0,50

1,30 mm conta ile
(With Notch) +0,51/+0,60

1,40 mm conta ile
(With Notch)+0,61 / +0,70

1,50 mm conta ile
(With Notch)+0,71 / +0,80





Motor Özellikleri
(Engine Specifications)

8140.23.2585/3700
4 Sil. Dizel 2800cc
75 KW (102PS)
JUMPER 2.8 TD

Renault, Fiat, Opel, Iveco
LKW, Peugeot ve Citroen
ile ortak motor (Common
Engine With Renault, Fiat,
Opel, Iveco LKW, Peugeot
and Citroen)

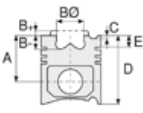

Piston Ölçüleri
(Piston Dimensions)

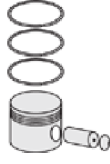

Piston Parça No
(Piston Part No)



Segman Seti
(Ring Set)



Silindir Gömleği
(Liner)

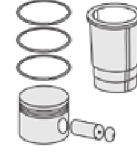

Silindir Kit
(Assembly Set)

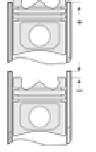

Piston - Blok Montaj
Yüksekliği
(Piston - Block
Assembly Height)





IVECO LKW - Ø 95

14-011300-00-D



Motor Özellikleri
(Engine Specifications)

İmalatçı (Manufacturer):
IVECO LKW
Çap (Diameter): Ø 95
FM Grup No: 4077

8035/803A/
804A/806A

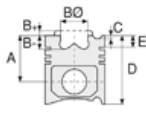

Piston Ölçüleri
(Piston Dimensions)

Piston Özellikleri
(Piston Features)



Piston Parça No
(Piston Part No)



Segman Seti
(Ring Set)



Silindir Gömleği
(Liner)

14-011300-00-D
B : 103.020
L : 187.000

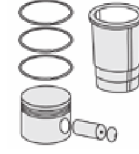
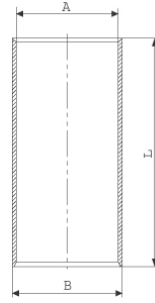

Silindir Kit
(Assembly Set)

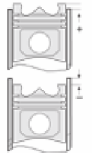

Piston - Blok Montaj
Yüksekliği
(Piston - Block
Assembly Height)





IVECO LKW - Ø 95

87-70752-STD

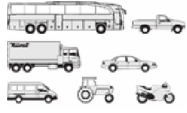

Motor Özellikleri
(Engine Specifications)

İmalatçı (Manufacturer):
IVECO LKW
Çap (Diameter): Ø 95
FM Grup No: 4003

213.000

6 Sil. Dizel 4678cc
67 Kw (90 PS) 16.9:1
314 OTOBUS, 645 N,
650 E, 662 N, C 40 N,
C 50 N
1958....

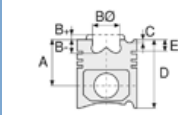

Piston Ölçüleri
(Piston Dimensions)

A : 58.500
B- : 18.000
BØ : 53.000
D : 100.500
E : 18.250

Pim: 32 x 84



Piston Özellikleri
(Piston Features)

Gözarası Düz
(Flat Eye Gap)



Piston Parça No
(Piston Part No)

87-207200-22
87-70752-STD
87-207206-22
87-70752 040
87-207208-22
87-70752 060
87-207211-22
87-70752 100



Segman Seti
(Ring Set)

06-207200-10-STD
06-207206-10 0,40 mm
06-207208-10 0,60 mm
06-207211-10 1,00 mm

2.500 CRP KVI
2.500 P IKA
5.500 CRP STD



Silindir Gömleği
(Liner)

14-010620-00-D
B : 99.000
L : 187.000

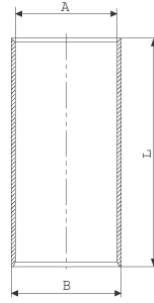

14-019870-00 D
B : 103.000
L : 187.000

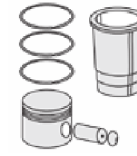
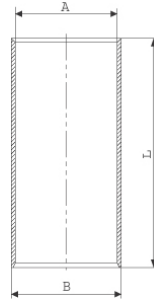

Silindir Kit
(Assembly Set)

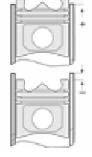

Piston - Blok Montaj
Yüksekliği
(Piston - Block
Assembly Height)

+0,312 / +0,617





IVECO LKW - Ø 102

87-72854-STD

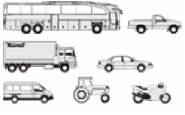

Motor Özellikleri
(Engine Specifications)

İmalatçı (Manufacturer):
IVECO LKW
Çap (Diameter): Ø 102
FM Grup No: 4064

F4AE 0681 EURO 3
TECTOR C.RAİL

6 Sil. Dizel 5880cc
210/240 Ps
100 E 18 Eurocargo,
150 E 21 Eurocargo,
160 E 24 Eurocargo,
180 E 28 Eurocargo,
220 E 21 Eurocargo,
250 E 24 Eurocargo
2005....

F4AE 0481 EURO 3
TECTOR C.RAİL

4 Sil.mDizel 3920cc
150/130 PS
CUMMINS İLE ORTAK
MOTOR
(Common Engine With
Cummins)
130 E 15 Eurocargo,
85 E 13 Eurocargo,
Eurobus 31.17,
Eurobus 35.17
2005....

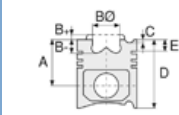

Piston Ölçüleri
(Piston Dimensions)

A : 71.400
B - : 18.500
BØ : 56.500
D : 105.300
E : 8.000

Pim: 40 x 82,7



Piston Özellikleri
(Piston Features)

Segman Taşıyıcı
(Ring Carrier)
Soğutma Kanallı
(Coolin Gallery)
Yağ Püskürtme Oyuğu
(Oil Jet Cut-out)
Gözarası Konik
(Conical Eye Gap)

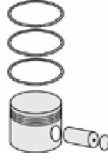

Piston Parça No
(Piston Part No)

87-135200-02
87-72854-STD
87-135207-02
87-72854 0,50

87-135200-03
87-72854-STD1
0,20 mm Kısa (Short)



Segman Seti
(Ring Set)

06-135200-00-STD
06-135207-00 0,50 mm
3.000 CKP KVI
2.390 P GOE
4.000 CR GOE



Silindir Gömleği
(Liner)

14-014530-00-D
B : 104.565
L : 200.000

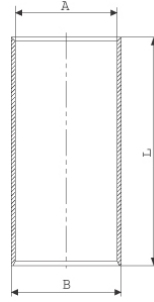

14-014531-00-D
B : 105.065
L : 200.000

Dış Çap 0,50mm Farklı
(Outside Diameter
0,50 mm Different)

14-014532-00-D
B : 105.565
L : 200.000

Dış Çap 1,00mm Farklı
(Outside Diameter
1,00 mm Different)

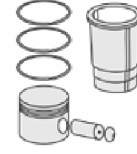

Silindir Kit
(Assembly Set)

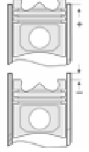

Piston - Blok Montaj
Yüksekliği
(Piston - Block
Assembly Height)

+0,28 /+0,52





IVECO LKW - Ø 102

87-72868-STD

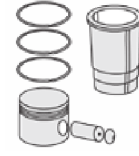
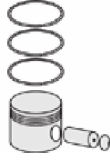

Motor Özellikleri
(Engine Specifications)

İmalatçı (Manufacturer):
IVECO LKW
Çap (Diameter): Ø 102
FM Grup No: 4079

F4AE3481B EURO 4 /
F4AE3681D EURO 5
4 Sil. Dizel 3920cc
130 kW(177 PS)
100 E 18 EURO CARGO II
2008...

Piston Ölçüleri
(Piston Dimensions)

A : 71.400
B - : 17.150
BØ : 56.800
D : 105.300
E : 8.000

Pim: 40 x 83



Piston Özellikleri
(Piston Features)

Segman Taşıyıcı
(Ring Carrier)
Soğutma Kanallı
(Coolin Gallery)
Yağ Püskürtme Oyuğu
(Oil Jet Cut-out)
Gözarası Konik
(Conical Eye Gap)

Piston Parça No
(Piston Part No)

87-135200-22
87-72868-STD
87-135207-22
87-72868 0,50

Segman Seti
(Ring Set)

06-135200-00-STD
06-135207-00 0,50 mm
3.000 CKP KVI
2.390 P GOE
4.000 CR GOE

Silindir Gömleği
(Liner)

Silindir Kit
(Assembly Set)

Piston - Blok Montaj
Yüksekliği
(Piston - Block
Assembly Height)





IVECO LKW - Ø 104

87-70617-STD

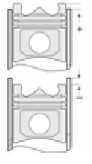

Motor Özellikleri
(Engine Specifications)

İmalatçı (Manufacturer):
IVECO LKW
Çap (Diameter): 104
FM Grup No: 4080

8065.25.000
6 Sil. Dizel 5863cc
107 Kw-145 Ps 16,5:1
90-100-140 Serisi
1984....

Piston Ölçüleri
(Piston Dimensions)

A : 65.150
B- : 22.500
BØ : 57.100
D : 108.500
E : 15.200

Pim: 38 x 89



Piston Özellikleri
(Piston Features)

Segman Taşıyıcı
(Ring Carrier)
Yağ Püskürtme Oyuğu
(Oil Jet Cut-out)
Gözarası Düz
(Flat Eye Gap)

Piston Parça No
(Piston Part No)

87-244500-22
87-70617-STD

Segman Seti
(Ring Set)

06-244500-00-STD

3.000  CR KV1
2.500  P IKA
4.000  CR STD

Silindir Gömleği
(Liner)

Silindir Kit
(Assembly Set)

Piston - Blok Montaj
Yüksekliği
(Piston - Block
Assembly Height)





IVECO LKW - Ø 104

87-70618-STD



Motor Özellikleri
(Engine Specifications)

İmalatçı (Manufacturer):
IVECO LKW
Çap (Diameter): Ø 104
FM Grup No: 4088

F4AFE411 A-B-C
4 Sil. Dizel 4485cc
118 KW-160 PS
Sabit Mot-Endüstriyel
(Fixed Eng.-Industrial)

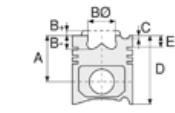

Piston Ölçüleri
(Piston Dimensions)

A : 62.700
B- : 20.000
BØ : 76.700
D : 96.400
E : 13.100

Pim: 40 x 87,5



Piston Özellikleri
(Piston Features)

Segman Taşıyıcı
(Ring Carrier)
Soğutma Kanallı
(Coolin Gallery)
Yağ Püskürtme Oyuğu
(Oil Jet Cut-out)
Gözarası Konik
(Conical Eye Gap)

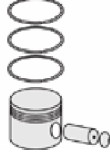

Piston Parça No
(Piston Part No)

87-858200-02
87-70618-STD
87-858206-02
87-70618 0,40



Segman Seti
(Ring Set)

06-858200-00-STD
06-858206-00 0,40

3.000 CKS KVI
2.385 P GOE
4.000 CR GOE



Silindir Gömleği
(Liner)

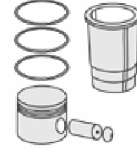

Silindir Kit
(Assembly Set)

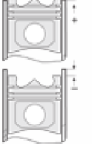

Piston - Blok Montaj
Yüksekliği
(Piston - Block
Assembly Height)





IVECO LKW - Ø 104

87-70619-STD

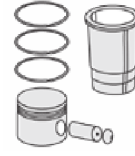
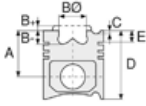

Motor Özellikleri
(Engine Specifications)

İmalatçı (Manufacturer):
IVECO LKW
Çap (Diameter): Ø 104
FM Grup No: 4089

F4AFE411 E
4 Sil. Dizel 4485cc
118 KW-160 PS
60E16-60E16P-
75E19-75E19P

Piston Ölçüleri
(Piston Dimensions)

A : 62.700
B- : 17.700
BØ : 75.200
D : 96.400
E : 13.100

Pim: 40 x 87,5

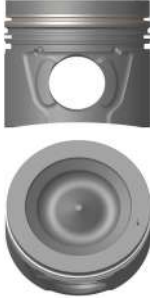

Piston Özellikleri
(Piston Features)

Segman Taşıyıcı
(Ring Carrier)
Soğutma Kanallı
(Coolin Gallery)
Yağ Püskürtme Oyuğu
(Oil Jet Cut-out)
Gözarası Konik
(Conical Eye Gap)

Piston Parça No
(Piston Part No)

87-858200-22
87-70619-STD
87-858206-22
87-70619 0,40

Segman Seti
(Ring Set)

06-858200-00-STD
06-858206-00 0,40
3.000 CKS KV1
2.385 P GOE
4.000 CR GOE

Silindir Gömleği
(Liner)

Silindir Kit
(Assembly Set)

Piston - Blok Montaj
Yüksekliği
(Piston - Block
Assembly Height)





KHD - IVECO LKW Ø 104

87-70776-STD



Motor Özellikleri
(Engine Specifications)

İmalatçı (Manufacturer):
KHD-IVECO LKW
Çap (Diameter): Ø 104
FM Grup No: 4010

8040.05

4 Sil. Dizel 3908cc 59
Kw (80 PS) 17:1 35 NC,
50 NC, M 23LS, M24
1986 - 1992

8045.05.000

4 Sil. Dizel 3908cc
52/59 Kw (71/80 PS) 17:1
Khd İle Ortak Motor
(With Khd Common
Engine)
KAMYON (Truck) 35.9,
KAMYON (Truck) 65.9
1987...

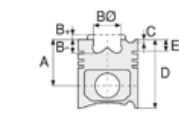

Piston Ölçüleri
(Piston Dimensions)

A : 65.150
B- : 22.500
BØ : 52.200
D : 108.500
E : 17.600

Pim : 38 x 85



Piston Özellikleri
(Piston Features)

Segman Taşıyıcı
(Ring Carrier)
Gözarası Konik
(Conical Eye Gap)



Piston Parça No
(Piston Part No)

87-839700-22
87-70776-STD



Segman Seti
(Ring Set)

06-839700-10-STD
2.500 CRP KV1
2.500 P IKA
4.000 CRP STD

Goetze® LKZ-Ring®



Silindir Gömleği
(Liner)

14-010940-00-D
B : 107.000
L : 198.000

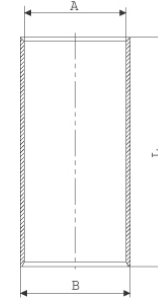

14-010942-00-D
B : 107.500
L : 198.000

Dış Çap 0,50mm Farklı
(Outside Diameter
0.50mm Different)

14-010943-00-D
B : 108.000
L : 198.000

Dış Çap 1,00mm Farklı
(Outside Diameter
1,00mm Different)

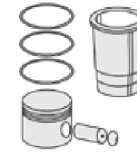

Silindir Kit
(Assembly Set)

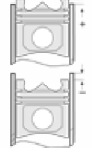

Piston - Blok Montaj
Yüksekliği
(Piston - Block
Assembly Height)

+ 0,460 / + 0,790





Motor Özellikleri
(Engine Specifications)

İmalatçı (Manufacturer):
IVECO LKW
Çap (Diameter): Ø 104
FM Grup No: 4012

8040.25
4 Sil. Dizel 3908cc
86 Kw (115 PS) 17:1
Turbocharge /
Khd ile ortak motor
(Common Engine With
Turbocharge / Khd)
23.12, 24.12, 85.12
KAMYON, M29 MIDIBUS
1987 - 1992

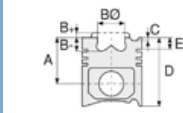

Piston Ölçüleri
(Piston Dimensions)

A : 65.150
B- : 22.500
BØ : 54.450
D : 104.150
E : 21.550

Pim: 38 x 85



Piston Özellikleri
(Piston Features)

Segman Taşıyıcı
(Ring Carrier)
Yağ Püskürtme Oyuğu
(Oil Spray Groove)
Gözarası Konik
(Conical Eye Gap)



Piston Parça No
(Piston Part No)

87-837600-13
87-70777-STD1C
- 0,20 mm Kısa (Short)
87-837600-12
87-70777-STD C
87-837608-12
87-70777-060C



Segman Seti
(Ring Set)

06-837600-90-STD
3.000 CKP KV1
3.000 P IKA
4.000 CRP STD
Goetze® LKZ-Ring®



Silindir Gömleği
(Liner)

14-020440-00-D
B : 107.000
L : 198.000
D : 110.500
C : 6.500

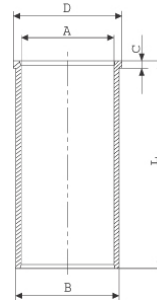

14-020441-00-D
B : 107.200
L : 198.000
D : 110.500
C : 6.500

Dış Çap 0,20 mm Farklı
(Outside Diameter
0,20 mm Different)

14-020442-00-D
B : 107.500
L : 198.000
D : 111.000
C : 6.500

Dış Çap 0,50 mm Farklı
(Outside Diameter
0,50 mm Different)

14-028640-00-D
B : 106.970
L : 198.000
D : 109.900
C : 5.000

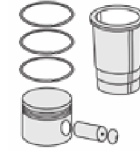

Silindir Kit
(Assembly Set)

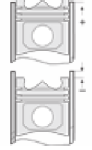

Piston - Blok Montaj
Yüksekliği
(Piston - Block
Assembly Height)

+ 0,460 / + 0,790





Motor Özellikleri
(Engine Specifications)

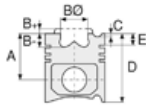

Piston Ölçüleri
(Piston Dimensions)

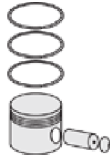

Piston Parça No
(Piston Part No)



Segman Seti
(Ring Set)



Silindir Gömleği
(Liner)

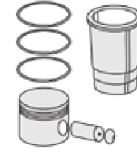

Silindir Kit
(Assembly Set)

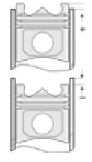

Piston - Blok Montaj
Yüksekliği
(Piston - Block
Assembly Height)

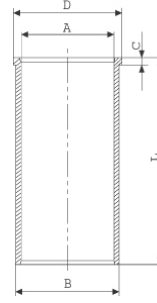

14-028641-00-D
B : 107.170
L : 198.000
D : 109.900
C : 5.000

Dış Çap 0,20mm Farklı,
(Outside Diameter
0,20 mm Different)

14-028642-00-D
B : 107.470
L : 198.000
D : 109.900
C : 5.000

Dış Çap 0,50mm Farklı
(Outside Diameter
0,50 mm Different)

14-028643-00-D
B : 108.000
L : 198.000
D : 110.500
C : 5.500

Dış Çap 1,00 mm farklı
(Outside Diameter
1,00 mm Different)

14-028644-00-D
B : 108.500
L : 198.000
D : 111.000
C : 6.000

Dış Çap 1,50 mm farklı
(Outside Diameter
1,50 mm Different)



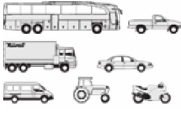

Motor Özellikleri
(Engine Specifications)

İmalatçı (Manufacturer):
IVECO LKW
Çap (Diameter): Ø 104
FM Grup No: 4013

8040.45.400 Euro1
4 Sil.nDizel 3908cc 100
Kw (136 PS) 17:1
Turbo Intercooled
120.14 KAMYON,
85.14 KAMYON,
E25.14 MIDIBUS,
E29.14 MIDIBUS
1996 - 2001

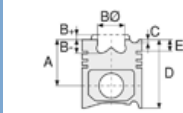

Piston Ölçüleri
(Piston Dimensions)

A : 65.330
B- : 22.100
BØ : 54.450
BX : 3.500
D : 104.330
E : 21.730

Pim: 38 x 85



Piston Özellikleri
(Piston Features)

Segman Taşıyıcı
(Ring Carrier)
Yağ Püskürtme Oyuğu
(Oil Spray Groove)
Gözarası Konik
(Conical Eye Gap)



Piston Parça No
(Piston Part No)

87-854400-13
87-70778-STDA1A
- 0,20 mm Kısa (Short)
87-854400-12
87-70778-STDA



Segman Seti
(Ring Set)

06-854400-90-STD
3.000 CKP KV1
2.500 P IKA
4.000 CRP STD
Goetze® LKZ-Ring®



Silindir Gömleği
(Liner)

14-020440-00-D
B : 107.000
L : 198.000
D : 110.500
C : 6.500

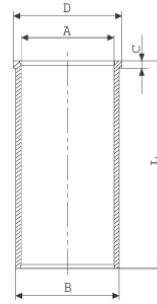

14-020441-00-D
B : 107.200
L : 198.000
D : 110.500
C : 6.500

Dış Çap 0,20 mm Farklı
(Outside Diameter
0,20 mm Different)

14-020442-00-D
B : 107.500
L : 198.000
D : 111.000
C : 6.500

Dış Çap 0,50 mm Farklı
(Outside Diameter
0,50 mm Different)

14-028640-00-D
B : 106.970
L : 198.000
D : 109.900
C : 5.000

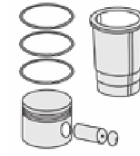

Silindir Kit
(Assembly Set)

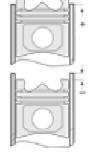

Piston - Blok Montaj
Yüksekliği
(Piston - Block
Assembly Height)

+ 0,53 / + 0,72





Motor Özellikleri
(Engine Specifications)

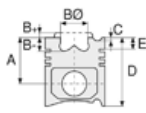

Piston Ölçüleri
(Piston Dimensions)

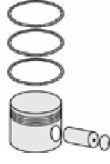

Piston Parça No
(Piston Part No)



Segman Seti
(Ring Set)



Silindir Gömleği
(Liner)

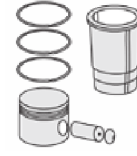

Silindir Kit
(Assembly Set)

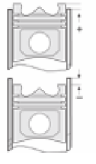

Piston - Blok Montaj
Yüksekliği
(Piston - Block
Assembly Height)

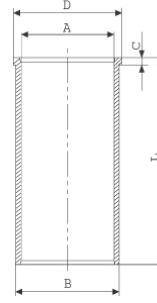

14-028641-00-D
B : 107.170
L : 198.000
D : 109.900
C : 5.000

Dış Çap 0,20mm Farklı,
(Outside Diameter
0,20 mm Different)

14-028642-00-D
B : 107.470
L : 198.000
D : 109.900
C : 5.000

Dış Çap 0,50mm Farklı
(Outside Diameter
0,50 mm Different)

14-028643-00-D
B : 108.000
L : 198.000
D : 110.500
C : 5.500

Dış Çap 1,00 mm Farklı
(Outside Diameter
1,00 mm Different)

14-028644-00-D
B : 108.500
L : 198.000
D : 111.000
C : 6.000

Dış Çap 1,50 mm Farklı
(Outside Diameter
1,50 mm Different)





Motor Özellikleri
(Engine Specifications)

İmalatçı (Manufacturer):
IVECO LKW
Çap (Diameter): Ø 104
FM Grup No: 4008

8040.25X.4984 Euro1
4 Sil. Dizel 3908cc
86 Kw (115 PS) 17:1
Turbocharge
25.12, 80.12, 85.12,
E 27.12, E 29.12,
M 14.12, M 29.12, M 50
2002....

Piston Ölçüleri
(Piston Dimensions)

A : 65.330
B- : 20.330
BØ : 48.200
BX : 3.500
BY : 3.000
D : 104.330
E : 6.430

Pim: 38 x 85



Piston Özellikleri
(Piston Features)

Segman Taşıyıcı
(Ring Carrier)
Sert Anotlama
(Hard Anodizing)
Yağ Püskürtme Oyuğu
(Oil Jet Cut-out)
Gözarası Konik
(Conical Eye Gap)

Piston Parça No
(Piston Part No)

87-855500-13
87-70780-STD1A
- 0,20 mm kısa (Short)
87-855500-12
87-70780-STD A

Segman Seti
(Ring Set)

06-855500-00-STD
3.500 CKP KV1
2.500 P IKA
4.000 CRP STD

Silindir Gömleği
(Liner)

14-020440-00-D
B : 107.000
L : 198.000
D : 110.500
C : 6.500

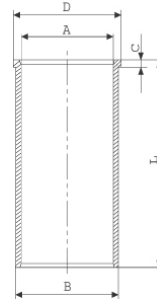

14-020441-00-D
B : 107.200
L : 198.000
D : 110.500
C : 6.500

Dış çap 0,20 mm farklı
(Outside Diameter
0,20 mm Different)

14-020442-00-D
B : 107.500
L : 198.000
D : 111.000
C : 6.500

Dış çap 0,50 mm farklı
(Outside Diameter
0,50 mm Different)

Silindir Kit
(Assembly Set)

Piston - Blok Montaj
Yüksekliği
(Piston - Block
Assembly Height)

1,43 mm Conta ile
(With Gasket)
+0,32 / +0,72

1,59 mm Conta ile
(With Gasket)
+0,73 / +0,93





IVECO LKW - Ø 104

87-72870-STD



Motor Özellikleri
(Engine Specifications)

İmalatçı (Manufacturer):
IVECO LKW
Çap (Diameter): Ø 104
FM Grup No: 4046

8040.45 TCA EURO 2

4 Sil. Dizel 3907cc
85-100 KW
(115-136 PS) 17:1
TURBO, LLK
130 E23 EURO CARGO,
65 E14
1996....

8040.45 EURO 2

4 Sil. Dizel 3907cc
100 KW (136 PS) 18:1
25 E14 EURO CARGO,
29 E14
1996....

8040.45 5200 EURO 2

4 Sil. Dizel 3907cc
100 KW (136 PS) 18:1
67 E14,
74 E14 EURO CARGO
1994....

**8040.45 5201/5203/
5280/5281 EURO 2**

4 Sil. Dizel 3907cc
100 KW (136 PS) 18:1
67 E14, 74 E14 EURO CARGO
1996....

**8040.45D 5100/5101/
5103/5105 EURO 2**

4 Sil. Dizel 3907cc
85 KW (116 PS) 18:1
67 E12 EURO CARGO, 75 E12
1996....

8060.45 TCA EURO 2

6 Sil. Dizel 5861cc
130-152 KW
(177-207 PS) 17:01
TURBO, LLK
130 E23 EURO CARGO,
65 E14
1996....

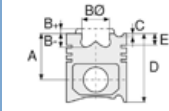

Piston Ölçüleri
(Piston Dimensions)

A : 65.330
B- : 21.400
BØ : 48.200
BX : 3.500
BY : 3.000
D : 104.330
E : 6.680

Pim: 38 x 85



Piston Özellikleri
(Piston Features)

Segman Taşıyıcı
(Ring Carrier)
Yağ Püskürtme Oyuğu
(Oil Jet Cut-out)
Gözarası Konik
(Conical Eye Gap)



Piston Parça No
(Piston Part No)

87-854400-22
87-72870-STD
87-854400-23
87-72870-STD1
0,20 mm Kısa (Short)



Segman Seti
(Ring Set)

06-854400-90-STD

3.500 CKP KV1
2.500 P IKA
4.000 CRP STD

Goetze® LKZ-Ring®



Silindir Gömleği
(Liner)

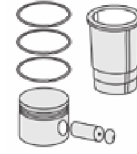

Silindir Kit
(Assembly Set)

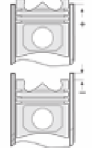

Piston - Blok Montaj
Yüksekliği
(Piston - Block
Assembly Height)

+0,46 / +0,79



IVECO LKW - Ø 104

87-72870-STD



Motor Özellikleri
(Engine Specifications)

8060.45 5200/5201/
5203/5205 EURO 2
6 Sil. Dizel 5861cc
151 KW (206 PS) 18:1
100 E21, 180 E21,
80 E21 EURO CARGO
1996....

**8060.45 5220/
5221/5223**

6 Sil. Dizel 5861cc
151 KW (206 PS) 18:1
150 E21H EURO CARGO
1995....

**8060.45 5220/
5221/5223**

6 Sil. Dizel 5861cc
151 KW (206 PS) 18:1
120 EL21 EURO CARGO
1995....

**8060.45 5250/
5251/5255**

6 Sil. Dizel 5861cc
151 KW (206 PS) 18:1
95 E21 EURO CARGO
1995....

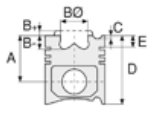

Piston Ölçüleri
(Piston Dimensions)

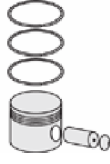

Piston Parça No
(Piston Part No)



Segman Seti
(Ring Set)



Silindir Gömleği
(Liner)

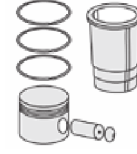

Silindir Kit
(Assembly Set)

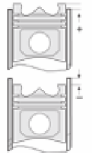

Piston - Blok Montaj
Yüksekliği
(Piston - Block
Assembly Height)





IVECO LKW - Ø 110

87-71701-STDA



Motor Özellikleri
(Engine Specifications)

İmalatçı (Manufacturer):
IVECO LKW
Çap (Diameter): Ø 110
FM Grup No: 4062

CP3

6 Sil. Dizel 7412cc 17,4:1
CO3, C13, LEONCINO,
SINBUS 150, C13,
LEONCINO, SINBUS 150

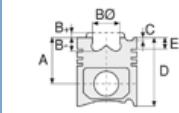

Piston Ölçüleri
(Piston Dimensions)

A : 70.250
B- : 28.000
BØ : 54.800
D : 140.200
E : 15.600

Pim: 40 x 93



Piston Özellikleri
(Piston Features)

Gözarası Konik
(Conical Eye Gap)

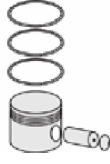

Piston Parça No
(Piston Part No)

87-207500-32
87-71701-STDA



Segman Seti
(Ring Set)

06-207500-20-STD

2.500 CRP STD
2.500 STD
2.500 STD
5.000 CRP STD



Silindir Gömleği
(Liner)

14-611250-00-WH
B : 118.000
L : 237.000
D : 129.500
C : 170.000
F : 1.000

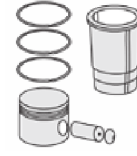
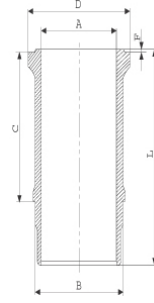

Silindir Kit
(Assembly Set)

88-207500-32-STD
88-71701-STDA

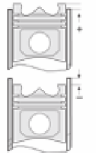

Piston - Blok Montaj
Yüksekliği
(Piston - Block
Assembly Height)





IVECO LKW - Ø 110

87-71702-STDA

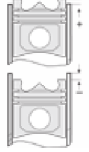
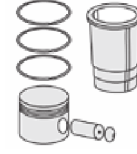
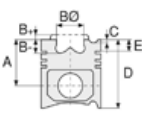

Motor Özellikleri
(Engine Specifications)

İmalatçı (Manufacturer):
IVECO LKW
Çap (Diameter): Ø 110
FM Grup No: 4014

CO3/20/21/41

4 Sil. Dizel 4562cc 17:1
130 NC, 329 A,
50 A1, 65 NC, 70 NC,
75 NC, 850, 850 C,
850 S, CERBIATTO 20,
DAINO 40, DAINO 45,
LEONCINO 35,36
1969 - 1978

CO3/70/100

4 Sil. Dizel 4941cc 17:1
CERBIATTO,
LEONCINO A 15,
TIGROTTO 50,55,
65,75,M5K
1969 - 1978

CP3

6 Sil. Dizel 7412cc 17,4:1
130 NC, 130 NR,
130 NT, 673 N,
673 NR, 673 T
1969....

Piston Ölçüleri
(Piston Dimensions)

A : 75.200
B- : 27.600
BØ : 51.000
D : 150.200
E : 15.500

Pim: 40 x 94



Piston Özellikleri
(Piston Features)

Gözarası Konik
(Conical Eye Gap)

Piston Parça No
(Piston Part No)

87-207500-12
87-71702-STDA

Segman Seti
(Ring Set)

06-207500-20-STD
2.500 CRP STD
2.500 STD
2.500 STD
5.000 CRP STD

Silindir Gömleği
(Liner)

14-611250-00-WH
B : 118.000
L : 237.000
D : 129.500
C : 170.000
F : 1.000

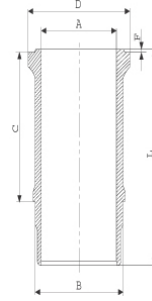

Silindir Kit
(Assembly Set)

88-207500-12-STD
88-71702-STDA

Piston - Blok Montaj
Yüksekliği
(Piston - Block
Assembly Height)





IVECO LKW - Ø 115

14-684840-00-WH



Motor Özellikleri
(Engine Specifications)

İmalatçı (Manufacturer):
IVECO LKW
Çap (Diameter): Ø 115
FM Grup No: 4027

8340.04/05

4 Sil. Dizel
50.10, 50.9, 55.10,
55.9, 60.10, 65.10,
70.10, 70.12, 75.10, 79.10
1978....

8360.04/05

6 Sil. Dizel
120.14, 130.14, 140.14,
150.14, 150.17, 159.17
1978....

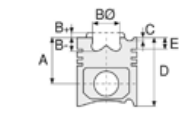

Piston Ölçüleri
(Piston Dimensions)

Piston Özellikleri
(Piston Features)

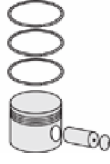

Piston Parça No
(Piston Part No)



Segman Seti
(Ring Set)



Silindir Gömleği
(Liner)

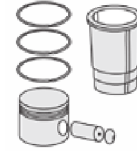

Silindir Kit
(Assembly Set)

14-684840-00-WH
B : 122.000
L : 235.000
D : 129.700
C : 167.000

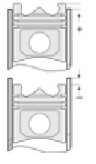
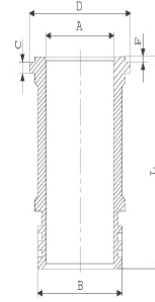

Piston - Blok Montaj
Yüksekliği
(Piston - Block
Assembly Height)





IVECO LKW - Ø 115

87-71704-STDA



Motor Özellikleri
(Engine Specifications)

İmalatçı (Manufacturer):
IVECO LKW
Çap (Diameter): Ø 115
FM Grup No: 4016

8365.25.500/532/533

6 Sil. Dizel 8102cc
120/132 Kw
(163/180 PS) 15,5:1
Turbocharge
Strok:130 mm
1580, 160.90,
180.90, 1880,
FA 150, FD 14,
FE 28, FG 85,
FG 95, FL 14,
FR 15, FR 158, FR 20
1980....

Piston Ölçüleri
(Piston Dimensions)

A : 76.500
B- : 29.000
BØ : 59.300
D : 140.500
E : 18.750

Pim: 42 x 97



Piston Özellikleri
(Piston Features)

Segman Taşıyıcı
(Ring Carrier)
Gözarası Düz
(Flat Eye Gap)

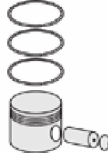

Piston Parça No
(Piston Part No)

87-245500-12
87-71704-STDA



Segman Seti
(Ring Set)

06-245500-20-STD

3.000 CR IKA
2.500 STD
4.000 CR STD



Silindir Gömleği
(Liner)

14-684840-00-WH

B : 122.000
L : 235.000
D : 129.700
C : 167.000

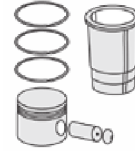
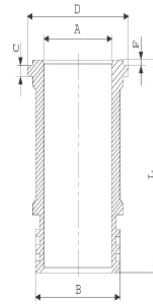

Silindir Kit
(Assembly Set)

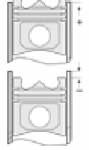

Piston - Blok Montaj
Yüksekliği
(Piston - Block
Assembly Height)

- 0,298 / + 0,614





Motor Özellikleri
(Engine Specifications)

İmalatçı (Manufacturer):
IVECO LKW
Çap (Diameter): Ø 115
FM Grup No: 4017

5.4

4 Sil. Dizel 5401cc
68 Kw (93 PS) 17:1
FL 9, TRAKTOR C03-130
1977....

8360.05.300/673
6 Sil. Dizel 8100cc
117/119 Kw (159/162 PS) 17:1
Strok:130 mm
140, 150 NC17, 159,
TRAKTOR C03-130
1979....

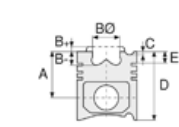

Piston Ölçüleri
(Piston Dimensions)

A : 76.500
B- : 29.400
BØ : 54.000
D : 140.500
E : 19.000

Pim: 42 x 97



Piston Özellikleri
(Piston Features)

Segman Taşıyıcı
(Ring Carrier)
Gözarası Düz
(Flat Eye Gap)



Piston Parça No
(Piston Part No)

87-214900-12
87-71705-STDA



Segman Seti
(Ring Set)

06-214900-20-STD

2.500 CR IKA
2.500 P STD
4.000 CR STD



Silindir Gömleği
(Liner)

14-684840-00-WH
B : 122.000
L : 235.000
D : 129.700
C : 167.000

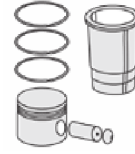
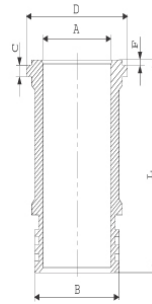

Silindir Kit
(Assembly Set)

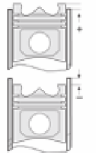

Piston - Blok Montaj
Yüksekliği
(Piston - Block
Assembly Height)

- 0,29 / + 0,1





IVECO LKW - Ø 115

87-72880-STD

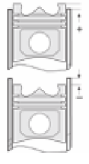
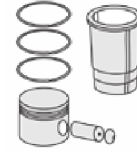

Motor Özellikleri
(Engine Specifications)

İmalatçı (Manufacturer):
IVECO LKW
Çap (Diameter): Ø 115
FM Grup No: 4061

8365.25.500,
8365.25.532,
8365.25.533
6 Sil. Dizel 8102cc
120-132 kW
(163 - 180 PS) 15,5:1
TURBO
1580, 1880, FD 14, FL 14
1980....

Piston Ölçüleri
(Piston Dimensions)

A : 76.500
B - : 27.700
BØ : 59.000
D : 126.500
E : 18.650

Pim: 42 x 97

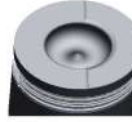

Piston Özellikleri
(Piston Features)

Segman Taşıyıcı
(Ring Carrier)
Gözarası Düz
(Flat Eye Gap)

Piston Parça No
(Piston Part No)

87-245500-32
87-72880-STD

Segman Seti
(Ring Set)

06-245500-20-STD

3.000 CR IKA
2.500 P STD
4.000 CR STD

Silindir Gömleği
(Liner)

14-684840-00-WH

B : 122.000
L : 235.000
D : 129.700
C : 167.000

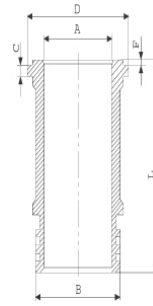

Silindir Kit
(Assembly Set)

Piston - Blok Montaj
Yüksekliği
(Piston - Block
Assembly Height)

+0,20 / +0,45





IVECO LKW - Ø 120

06-785300-20-STD



Motor Özellikleri
(Engine Specifications)

İmalatçı (Manufacturer):
IVECO LKW
Çap (Diameter): Ø 120
FM Grup No: 4026

8460.21.002.042.
102.106.708.710 ,
8465.21.002
6 Sil. Dizel 9500cc
Turbo
175.24 RSU, 190.24 TRU,
190.26 TRU, 260.26 TRU,
480.580, 510.24
1986....

8460.41
6 Sil. Dizel 9500cc 17:01
Turbo intercool
190.32 GV, 190.32 TRU,
220.32 TRU, 240.32 GV,
260.32 TRU
1987....

Piston Ölçüleri
(Piston Dimensions)

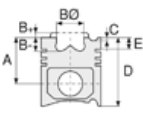

Piston Özellikleri
(Piston Features)

Piston Parça No
(Piston Part No)

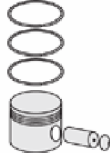

Segman Seti
(Ring Set)



06-785300-20-STD

3.500  CR KV1
3.000  CR STD
5.000  CR STD

Goetze® LKZ-Ring®

Silindir Gömleği
(Liner)



Silindir Kit
(Assembly Set)

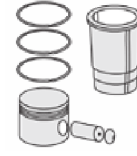

Piston - Blok Montaj
Yüksekliği
(Piston - Block
Assembly Height)

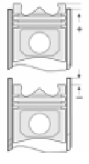



IVECO LKW - Ø 120

87-70757-STD A



Motor Özellikleri
(Engine Specifications)

İmalatçı (Manufacturer):
IVECO LKW
Çap (Diameter): Ø 120
FM Grup No: 4060

8460.41.320.406
C/K/L/R

6 Sil. Dizel 9500cc
276 Kw(375 PS) 17:1
Turbo intercool
EUROTECH-180 E 30R,
180 E 3R, 190 E 30,
190 E 38, 240 E 38,
440 E 38P, 440 E 38T,
EUROTRAKKER 380
E 34H, MT 180 E 34,
MT 400 E 34
1991....

8460.21B.613/615

6 Sil. Dizel 9500cc
180 E30, 180 E34,
190 E30, 240 E 38,
380 E34, 400 E34,
400 E38, 440 E38,
480 TURBOCITY,
490, 5522, 580
TURBOCITY, 590 E22
1988....

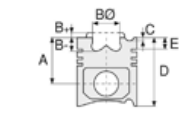

Piston Ölçüleri
(Piston Dimensions)

A : 84.700
B - : 27.000
BØ : 60.000
C1 : 3.180
D : 134.700
E : 9.500

Pim: 48 x 108

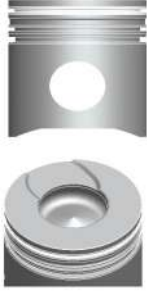

Piston Özellikleri
(Piston Features)

Segman Taşıyıcı
(Ring Carrier)
Soğutma Kanallı
(Coolin Gallery)
Yağ Püskürtme Oyuğu
(Oil Jet Cut-out)
Gözarası Konik
(Conical Eye Gap)

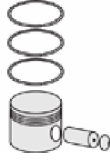

Piston Parça No
(Piston Part No)

87-854900-12
87-70757-STD A

87-785300-02
87-70757-STD B



Segman Seti
(Ring Set)

06-854900-20-STD

3.500 CR KV1
3.000 CR IKA
5.000 CR STD

06-785300-20-STD

3.500 CR KV1
3.000 CR STD
5.000 CR STD



Silindir Gömleği
(Liner)

14-450020-00-WH

B : 134.000
L : 249.250
D : 144.800
C : 10.100
F : 1.000

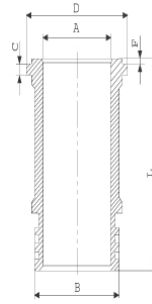

Dış Yüzeyi Fosfat Kaplı
(Outer Surface
Phosphate Coated)

14-450020-00-WH
Dış Yüzeyi Fosfat Kaplı
(Outer Surface
Phosphate Coated)

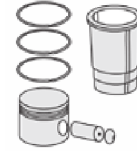

Silindir Kit
(Assembly Set)

88-854900-12-STD
88-70757-STD A

88-785300-02-STD
88-70757-STD B

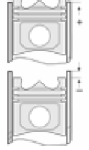

Piston - Blok Montaj
Yüksekliği
(Piston - Block
Assembly Height)

+0,36 / +0,84





IVECO LKW - Ø 120

87-70758-STDA



Motor Özellikleri
(Engine Specifications)

İmalatçı (Manufacturer):
IVECO LKW
Çap (Diameter): Ø 120
FM Grup No: 4063

8460.41E EURO2
6 Sil. Dizel 9498cc
276 Kw (375 PS)
Ap160, AP160.26,
AP160/12.26,
AP160.26, AP160/12.26

Piston Ölçüleri
(Piston Dimensions)

A : 84.700
B - : 27.400
BØ : 60.000
C1 : 3.180
C2 : 3.180
D : 134.700
E : 9.500

Pim: 48 x 96



Piston Özellikleri
(Piston Features)

Segman Taşıyıcı
(Ring Carrier)
Soğutma Kanallı
(Coolin Gallery)
Yağ Püskürtme Oyuğu
(Oil Jet Cut-out)
Burçlu Piston
(Bushing Piston)
Gözarası Konik
(Conical Eye Gap)



Piston Parça No
(Piston Part No)

87-854900-32
87-70758-STDA



Segman Seti
(Ring Set)

06-854900-20-STD

3.500 CR KV1
3.000 CR IKA
5.000 CR STD



Silindir Gömleği
(Liner)

14-450020-00-WH
B : 134.000
L : 249.250
D : 144.800
C : 10.100
F : 1.000

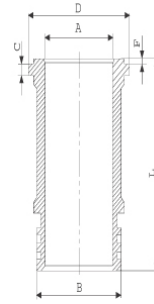

Dış Yüzeyi Fosfat Kaplı
(Outer Surface
Phosphate Coated)

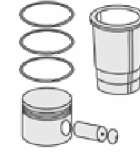

Silindir Kit
(Assembly Set)

88-854900-32-STD
88-70758-STDA

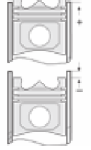

Piston - Blok Montaj
Yüksekliği
(Piston - Block
Assembly Height)

+0,36 / +0,84





IVECO TRK - Ø 125

06-836000-20-STD



Motor Özellikleri
(Engine Specifications)

İmalatçı (Manufacturer):
IVECO LKW
Çap (Diameter): Ø 125
FM Grup No: 4125

8200.03/13
6 Sil. Dizel 10300cc 16,7:1
1974....

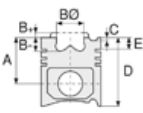

Piston Ölçüleri
(Piston Dimensions)

Piston Özellikleri
(Piston Features)

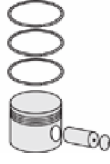

Piston Parça No
(Piston Part No)



Segman Seti
(Ring Set)



Silindir Gömleği
(Liner)

06-836000-20-STD

3.500  CRP IKA
3.000  STD
3.000  STD
5.500  CRP STD

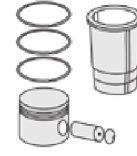

Silindir Kit
(Assembly Set)

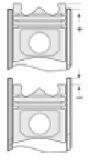

Piston - Blok Montaj
Yüksekliği
(Piston - Block
Assembly Height)





IVECO LKW - Ø 125

87-72859-STD



Motor Özellikleri
(Engine Specifications)

İmalatçı (Manufacturer):
IVECO LKW
Çap (Diameter): Ø 125
FM Grup No: 4073

CURSOR 10 EURO 5

6 Sil. Dizel 10308cc
316 KW-450 HP
F3 AE 3681 A EURO5 /
F3 AE 3681 B EURO5 /
F3 AE 3681 D EURO5
EUROTRAKKER
2009....

Piston Ölçüleri
(Piston Dimensions)

A : 85.500
B - : 21.200
BØ : 88.000
D : 133.500
E : 7.500

Pim: 50 x 101



Piston Özellikleri
(Piston Features)

Segman Taşıyıcı
(Ring Carrier)
Soğutma Kanallı
(Coolin Gallery)
Yağ Püskürtme Oyuğu
(Oil Jet Cut-out)
Burçlu Piston
(Bushing Piston)
Gözarası Konik
(Conical Eye Gap)

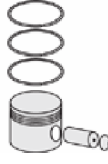

Piston Parça No
(Piston Part No)

87-829000-02
87-72859-STD



Segman Seti
(Ring Set)

06-829000-20-STD
2.500 CK KV4
3.000 P F14
4.000 CR GOE13

Goetze® LKZ-Ring®



Silindir Gömleği
(Liner)

14-260040-00-WH
B : 140.000
L : 240.200
D : 150.600
C : 9.960
F : 1.200

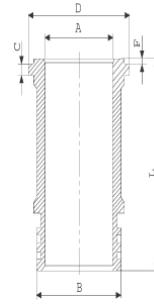

O-RING Bilgi /
Diş Yüzeyi Fosfat
Kaplı (O RING
Information / Outer
Surface Phosphate
Coated)

24-35047-40/O
1x 132,94*3,53 FPM
2x 132,94*3,53 FPM
Şim: 1x144*151*0,15

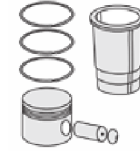

Silindir Kit
(Assembly Set)

89-829000-02-STD
89-72859-STD

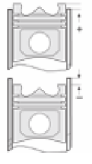

Piston - Blok Montaj
Yüksekliği
(Piston - Block
Assembly Height)

+0,28 / +0,52



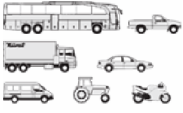

Motor Özellikleri
(Engine Specifications)

İmalatçı (Manufacturer):
IVECO LKW
Çap (Diameter): Ø 125
FM Grup No: 4029

F3A CURSOR 10
TCA EURO 3

6 Sil. Dizel 10303cc
287-316 KW
(390-430 PS) 17:1
190 E43, 260 E39,
260 E43, 440 E39,
440 E43, EUROTRAKER
190 E39
2000....

F3AE 0681 DA
CURSOR 10 EURO 3

6 Sil. Dizel 10303cc
287-316 KW
(390-430 PS) 17:01
190 E43, 260 E39,
260 E43, 440 E39,
440 E43, EUROTRAKER
190 E39
2000....

F3AE 0681 EA
CURSOR 10 EURO 3

6 Sil. Dizel 10303cc
287-316 Kw
(390-430 PS) 17:1
190 E43, 260 E39,
260 E43, 440 E39,
440 E43,
EUROTRAKER 190 E39
2000....

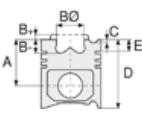

Piston Ölçüleri
(Piston Dimensions)

A : 85.500
B - : 21.200
BØ : 88.000
D : 133.500
E : 9.250

Pim: 50 x 101



Piston Özellikleri
(Piston Features)

Segman Taşıyıcı
(Ring Carrier)
Soğutma Kanallı
(Coolin Gallery)
Yağ Püskürtme Oyuğu
(Oil Jet Cut-out)
Gözarası Konik
(Conical Eye Gap)

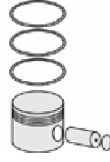

Piston Parça No
(Piston Part No)

87-121900-22
87-72879-STD

87-121900-02
87-72879 STD



Segman Seti
(Ring Set)

06-121900-40-STD
3.500 CK KV1
3.000 NT F14
4.000 CR GOE
Goetze® LKZ-Ring®

06-121900-40-STD
3.500 CK KV1
3.000 NT F14
4.000 CR GOE
Goetze® LKZ-Ring®



Silindir Gömleği
(Liner)

14-260040-00-WH
B : 140.000
L : 240.200
D : 150.600
C : 9.960
F : 1.200

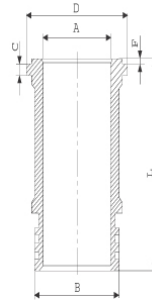

O-RING Bilgi /
Dış Yüzeyi Fosfat
Kaplı
(O-RING Information /
Outer Surface
Phosphate Coated)
24-35047-40/O
1x 132,94*3,53 FPM
2x 132,94*3,53 FPM
Şim: 1x144*151*0,15

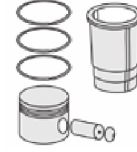

Silindir Kit
(Assembly Set)

88-121900-02-STD
88-72879-STD

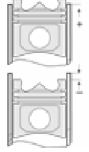

Piston - Blok Montaj
Yüksekliği
(Piston - Block
Assembly Height)

+0,28/ +0,52





IVECO LKW - Ø 130

14-018002-00-D



Motor Özellikleri
(Engine Specifications)

İmalatçı (Manufacturer):
IVECO LKW
Çap (Diameter): Ø 130
FM Grup No: 4069

203 A/61
6 Sil. Dizel 11548cc
130 kW(177 PS) 16:1

203 H 61
6 Sil. Dizel 11548cc
132 kW(180 PS) 16:1

310 H/61
6 Sil. Dizel 11548cc 16:1
410, 410 A

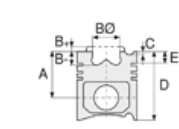

Piston Ölçüleri
(Piston Dimensions)

Piston Özellikleri
(Piston Features)

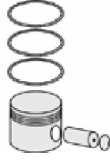

Piston Parça No
(Piston Part No)



Segman Seti
(Ring Set)



Silindir Gömleği
(Liner)

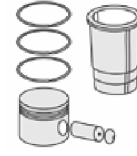

Silindir Kit
(Assembly Set)

14-018002-00-D
B : 136.100
L : 282.000

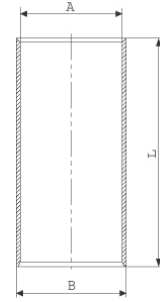

Diştan 0,08 mm Farklı
(Outer 0.08 mm
Different)

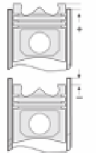

Piston - Blok Montaj
Yüksekliği
(Piston - Block
Assembly Height)





IVECO LKW - Ø 135

87-71700-STD



Motor Özellikleri
(Engine Specifications)

İmalatçı (Manufacturer):
IVECO LKW
Çap (Diameter): Ø 135
FM Grup No: 4081

F3B3681A EURO 4/5
6 Sil. Dizel 12880cc
301-412 KW-410-510 PS
CURSOR 13 E56

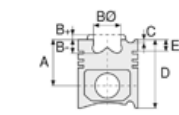

Piston Ölçüleri
(Piston Dimensions)

A : 90.400
B- : 23.100
BØ : 94.000
D : 142.400
E : 7.500

Pim: 54 x 107



Piston Özellikleri
(Piston Features)

Segman Taşıyıcı
(Ring Carrier)
Soğutma Kanallı
(Coolin Gallery)
Yağ Püskürtme Oyuğu
(Oil Jet Cut-out)
Burçlu Piston
(Bushing Piston)
Gözarası Konik
(Conical Eye Gap)



Piston Parça No
(Piston Part No)

87-428000-02
87-71700-STD



Segman Seti
(Ring Set)

06-428000-20-STD

3.000 CKS KV1
3.000 CR F14
5.000 CR GOE

Goetze® LKZ-Ring®



Silindir Gömleği
(Liner)

14-260050-00-WH
B : 151.000
L : 254.000
D : 161.600
C : 9.960
F : 1.200

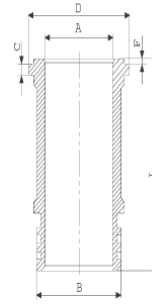

Dış Yüzeyi Fosfat
Kaplı / O-RING Bilgi
(Outer Surface
Phosphate Coated /
O-RING Information)
24-35043-80/O
3x 145,60*3,53 FPM

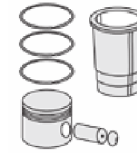

Silindir Kit
(Assembly Set)

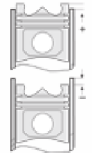

Piston - Blok Montaj
Yüksekliği
(Piston - Block
Assembly Height)





IVECO LKW - Ø 135

87-72883-STD



Motor Özellikleri
(Engine Specifications)

İmalatçı (Manufacturer):
IVECO LKW
Çap (Diameter): Ø 135
FM Grup No: 4067

**F3B0681 Cb401/
402/411 Cursor13**
Euro3

6 Sil. Dizel 12882cc
279/324/338/353/397
Kw(380/440/460/
480/540)

Turbo, Intercooler

Eurotrakker MP 260E38H,
Eurotrakker MP 260E38W,
Eurotrakker MP 340E38H,
Eurotrakker MP 340E38HB,
Eurotrakker MP 380E38H,
Eurotrakker MP 380E38W,
Eurotrakker MP 410E38H,
Eurotrakker MP190,
Eurotrakker MP190E38W,
Eurotrakker MPU 410E38H,
Trakker AD 190T38,
Trakker AD 190T38W,
Trakker AD 260T38,
Trakker AT 190T38,
Trakker AT 190T38W,
Trakker AT 260T38
2000....

Piston Ölçüleri
(Piston Dimensions)

A : 90.400
B- : 23.100
BØ : 94.000
D : 142.400
E : 8.900

Pim: 54 x 107,5



Piston Özellikleri
(Piston Features)

Segman Taşıyıcı
(Ring Carrier)
Soğutma Kanallı
(Coolin Gallery)
Yağ Püskürtme Oyuğu
(Oil Jet Cut-out)
Gözarası Konik
(Conical Eye Gap)

Piston Parça No
(Piston Part No)

87-122000-02
87-72883-STD



Segman Seti
(Ring Set)

06-122000-20-STD

4.000 CK KV1
3.000 CR F14
5.000 CR GOE

Goetze® LKZ-Ring®



Silindir Gömleği
(Liner)

14-260050-00-WH
B : 151.000
L : 254.000
D : 161.600
C : 9.960
F : 1.200

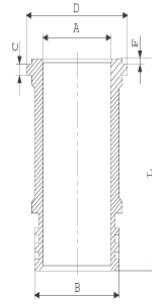

Dış Yüzeyi Fosfat
Kaplı / O-RING Bilgi
(Outer Surface
Phosphate Coated /
O RING Information)
24-35043-80/O
3x 145,60*3,53 FPM

Silindir Kit
(Assembly Set)

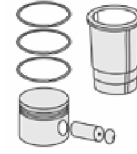

Piston - Blok Montaj
Yüksekliği
(Piston - Block
Assembly Height)

000/0,50

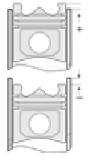



IVECO LKW - Ø 137

06-207800-20-STD

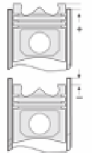
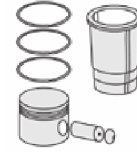
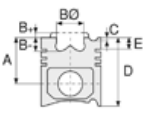

Motor Özellikleri
(Engine Specifications)

Piston Ölçüleri
(Piston Dimensions)

Piston Parça No
(Piston Part No)

Segman Seti
(Ring Set)

Silindir Gömleği
(Liner)

Silindir Kit
(Assembly Set)

Piston - Blok Montaj
Yüksekliği
(Piston - Block
Assembly Height)

İmalatçı (Manufacturer):
IVECO LKW
Çap (Diameter): 137
FM Grup No: 4032

8215.02
6 Sil. Dizel 13798cc 16:01
180C, 200C, AD18, AD20,
BD18, BD20, BM21, FD20,
FE40, PC, PL, PL60
1971...

8215.22.520
6 Sil. Dizel 13798cc 16:01
Turbo
FD20, FL20, PL60
1984 - 1991

8210.22
6 Sil. Dizel 13798cc 16:01
Turbo
MX300
1980 - 1991

6 Sil. Dizel 191-233 Kw
(260-304 PS) 16:01
Turbo
160.26, 170 NC 26, 170.26,
180 N, 180 NC, 180 NT,
180.26, 190 NC 26, 190
PAC26, 190 PAT 26,
190.26 H

06-207800-20-STD

4.000  CR KV1
3.000  STD
3.000  STD
5.500  CR STD





IVECO LKW - Ø 137

87-70763-STDB

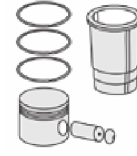

Motor Özellikleri
(Engine Specifications)

İmalatçı (Manufacturer):
IVECO LKW
Çap (Diameter): Ø 137
FM Grup No: 4022

8210.02.00/221A,
8210.12.0, 8215.02
6 Sil. Dizel 13800cc
162/191 Kw
(220/260 PS) 16:1
Direkt Püskürtme
(Direct Spray)
Motor no:003891-->
170, 180, 190, 260,
300, 370, 421, 619/697
1972 - 1981

Piston Ölçüleri
(Piston Dimensions)

A : 92.000
B- : 32.400
BØ : 67.000
BX : 5.000
D : 167.000
E : 23.000

Pim: 48 x 117,5



Piston Özellikleri
(Piston Features)

Segman Taşıyıcı
(Ring Carrier)
Gözarası Düz
(Flat Eye Gap)

Piston Parça No
(Piston Part No)

87-781300-12
87-70763-STDB

Segman Seti
(Ring Set)

06-781300-20-STD
4.000 CR KV1
3.000 P STD
3.000 P STD
5.500 CRP STD

Goetze® LKZ-Ring®

Silindir Gömleği
(Liner)

14-021560-10-DH
B : 143.000
L : 282.000
D : 147.000
C : 6.000

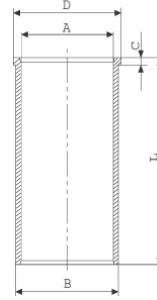

14-021561-10-DH
B : 143.050
L : 282.000
D : 147.000
C : 6.000

Dış Çap 0,05 MM
Farklı (Outside
Diameter
0,05 mm Different)

14-021562-10-DH
B : 143.250
L : 282.000
D : 147.000
C : 6.000

Dış Çap 0,25 MM
Farklı (Outside
Diameter
0,25 mm Different)

14-021563-10-DH
B : 143.500
L : 282.000
D : 147.000
C : 6.000

Dış Çap 0,50 MM
Farklı (Outside
Diameter
0,50 mm Different)

Silindir Kit
(Assembly Set)

Piston - Blok Montaj
Yüksekliği
(Piston - Block
Assembly Height)

-0,270 / +0,220





IVECO LKW - Ø 137

87-70785-STDB



Motor Özellikleri
(Engine Specifications)

İmalatçı (Manufacturer):
IVECO LKW
Çap (Diameter): Ø 137
FM Grup No: 4023

8210.22S

6 Sil. Dizel 13798cc
243 Kw (330 PS) 15:1
Turbo Intercooled
190, 190
1984....

8210.22.000

6 Sil. Dizel 13798cc
223,5 Kw (304 PS) 15:1
Turbocharge
170, 190, 240, 260, 370
1980....

8215.22

6 Sil. Dizel 13798cc
173 Kw (235 PS) 15:1
Turbocharge
RAUPE FL20,
RAUPE FR20
1987 - 1991

Piston Ölçüleri
(Piston Dimensions)

A : 92.000
B- : 33.000
BØ : 72.000
BX : 5.000
D : 162.000
E : 23.000

Pim: 50 x 117

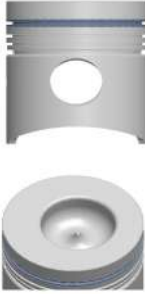

Piston Özellikleri
(Piston Features)

Segman Taşıyıcı
(Ring Carrier)
Sert Anotlama
(Hard Anodizing)
Soğutma Kanallı
(Coolin Gallery)
Gözarası Konik
(Conical Eye Gap)

Piston Parça No
(Piston Part No)

87-030460-02
87-70785-STDB

87-207800-02
87-70785-STDD

Segman Seti
(Ring Set)

06-030460-20-STD

4.000 CRP KV1
3.000 CRP IKA
3.000 P STD
5.500 CRP STD

Goetze® LKZ-Ring®

06-030460-20-STD

4.000 CR KV1
3.000 STD
3.000 STD
5.500 CR STD

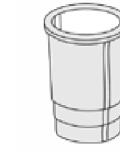

Silindir Gömleği
(Liner)

14-021560-10-DH
B : 143.000
L : 282.000
D : 147.000
C : 6.000

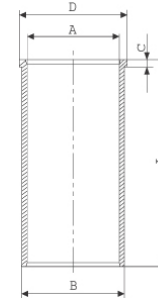

14-021561-10-DH
B : 143.050
L : 282.000
D : 147.000
C : 6.000

Dış Çap 0,05 MM
Farklı (Outside
Diameter
0,05 mm Different)

14-021562-10-DH
B : 143.250
L : 282.000
D : 147.000
C : 6.000

Dış Çap 0,25 MM
Farklı (Outside
Diameter
0,25 mm Different)

14-021563-10-DH
B : 143.500
L : 282.000
D : 147.000
C : 6.000

Dış Çap 0,50 MM
Farklı (Outside
Diameter
0,50 mm Different)

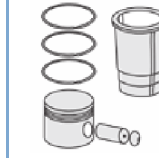

Silindir Kit
(Assembly Set)

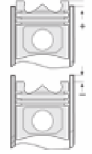

Piston - Blok Montaj
Yüksekliği
(Piston - Block
Assembly Height)

- 0,275 / + 0,225





IVECO LKW - Ø 137

87-70786-STD A



Motor Özellikleri
(Engine Specifications)

İmalatçı (Manufacturer):
IVECO LKW
Çap (Diameter): Ø 137
FM Grup No: 4024

8210.42.000
6 Sil. Dizel 13798cc
265 Kw (195PS) 15:1
Turbo Intercooled
190.36, 240.36,
330.36, 340.36
TURBO STAR
1988....

Piston Ölçüleri
(Piston Dimensions)

A : 92.000
B- : 33.000
BØ : 72.000
BX : 5.000
D : 157.000
E : 20.000

Pim: 50 x 117



Piston Özellikleri
(Piston Features)

Segman Taşıyıcı
(Ring Carrier)
Soğutma Kanallı
(Coolin Gallery)
Yağ Püskürtme Oyuğu
(Oil Jet Cut-out)
Gözarası Konik
(Conical Eye Gap)



Piston Parça No
(Piston Part No)

87-783000-12
87-70786-STD A

87-836500-42
87-70786-STDB

87-783000-82
87-70786-STDC



Segman Seti
(Ring Set)

06-783000-20-STD

4.000 CR KV1
3.000 CR IKA
5.500 CR STD

Goetze® LKZ-Ring®

06-836500-20-STD

4.000 CR KV1
3.000 CR IKA
5.500 CR STD

Goetze® LKZ-Ring®

06-783000-40-STD

4.000 CR KV1
3.000 CR F14
5.500 CR GOE



Silindir Gömleği
(Liner)

14-021560-10-DH
B : 143.000
L : 282.000
D : 147.000
C : 6.000

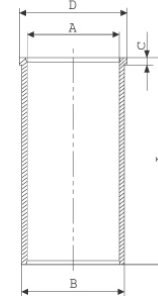

14-021561-10-DH
B : 143.050
L : 282.000
D : 147.000
C : 6.000

Dış Çap 0,05 MM
Farklı (Outside
Diameter 0,05 mm
Different)

14-021562-10-DH
B : 143.250
L : 282.000
D : 147.000
C : 6.000

Dış Çap 0,25 MM
Farklı (Outside
Diameter 0,25 mm
Different)

14-021563-10-DH
B : 143.500
L : 282.000
D : 147.000
C : 6.000

Dış Çap 0,50 MM
Farklı (Outside
Diameter 0,50 mm
Different)

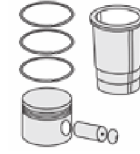

Silindir Kit
(Assembly Set)

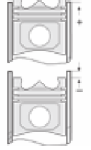

Piston - Blok Montaj
Yüksekliği
(Piston - Block
Assembly Height)

- 0,27 / + 0,20





Motor Özellikleri
(Engine Specifications)

İmalatçı (Manufacturer):
IVECO LKW
Çap (Diameter): Ø 137
FM Grup No: 4025

8210.42.K / TRM 40 / TRM 45

6 Sil. Dizel 13798cc
272 Kw (370 PS) 16,5:1
Turbocharge

Motor no: --> 294803
190 E 37 EUROTRAKKER,
190 E37 EUROTRAKKER,
260 E37 EUROTRAKKER,
330 E37 EUROTRAKKER,
380 E37 EUROTRAKKER,
400 E37 EUROTRAKKER,
440 E37 EUROTRAKKER,
720 E37 EUROTRAKKER
1990....

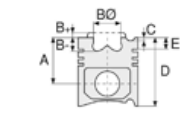

Piston Ölçüleri
(Piston Dimensions)

A : 92.000
B - : 21.000
BØ : 83.800
BX : 3.000
D : 157.000
E : 8.000

Pim: 50 x 115



Piston Özellikleri
(Piston Features)

Segman Taşıyıcı
(Ring Carrier)
Sert Anotlama
(Hard Anodizing)
Soğutma Kanallı
(Coolin Gallery)
Yağ Püskürtme Oyuğu
(Oil Jet Cut-out)
Gözarası Konik
(Conical Eye Gap)



Piston Parça No
(Piston Part No)

87-783000-33
87-70787-STD1A
- 0,20 mm kısa
87-783000-32
87-70787-STD A

87-836500-22
87-70787-STD B

87-783000-14
87-70787-STD D



Segman Seti
(Ring Set)

06-783000-20-STD
4.000 CR KV1
3.000 CR IKA
5.500 CR STD

Goetze® LKZ-Ring®

06-836500-20-STD
4.000 CR KV1
3.000 CR IKA
5.500 CR STD

Goetze® LKZ-Ring®

06-783000-40-STD
4.000 CR KV1
3.000 F14
5.500 CR GOE



Silindir Gömleği
(Liner)

14-020230-10-DH
B : 143.000
L : 282.000
D : 149.000
C : 6.000

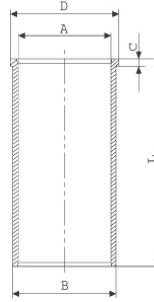

Dış Yüzeyi Fosfat
Kaplı (Outer Surface
Phosphated Covered)

14-020231-10-DH
B : 143.050
L : 282.000
D : 149.000
C : 6.000

Dış Çap 0,05 mm
Farklı (Outer Diameter
0,05 mm Different)

14-020232-10-DH
B : 143.250
L : 282.000
D : 149.000
C : 6.000

Dış Çap 0,25 mm
Farklı (Outer Diameter
0,25 mm Different)

14-020233-10-DH
B : 143.500
L : 282.000
D : 149.000
C : 6.000

Dış Çap 0,50 mm
Farklı - Fosfat Kaplı
(Outer Diameter 0,50
mm Different -
Phosphated Coated)

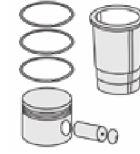

Silindir Kit
(Assembly Set)

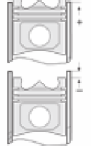

Piston - Blok Montaj
Yüksekliği
(Piston - Block
Assembly Height)

- 0,27 / + 0,22





IVECO LKW - Ø 137

87-72886-STD



Motor Özellikleri
(Engine Specifications)

İmalatçı (Manufacturer):
IVECO LKW
Çap (Diameter): Ø 137
FM Grup No: 4056

8210.42
6 Sil. Dizel
190 E 37 EUROTRAKKER

Piston Ölçüleri
(Piston Dimensions)

A : 92.000
B : 25.400
BØ : 72.000
BX : 3.000
D : 157.000
E : 8.000

Pim: 50 x 115



Piston Özellikleri
(Piston Features)

Segman Taşıyıcı
(Ring Carrier)
Soğutma Kanallı
(With Cooling Channel)
Yağ Püskürtme Oyuğu
(Oil Spray Groove)
Gözarası Konik
(Conical Eye Gap)

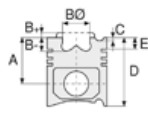

Piston Parça No
(Piston Part No)

87-836500-02
87-72886-STD

87-783000-72
87-72886-STD



Segman Seti
(Ring Set)

06-836500-20-STD
4.000 CR KV1
3.000 CR IKA
5.500 CR STD
Goetze® LKZ-Ring®

06-783000-40-STD
4.000 CR KV1
3.000 CR F14
5.500 CR GOE



Silindir Gömleği
(Liner)

14-020230-10-DH
B : 143.000
L : 282.000
D : 149.000
C : 6.000

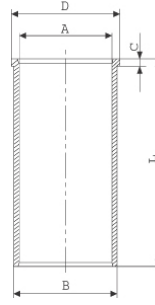

Dış Yüzeyi Fosfat
Kaplı (Outer Surface
Phosphated Covered)

14-020231-10-DH
B : 143.050
L : 282.000
D : 149.000
C : 6.000

Dış Çap 0,05 mm
Farklı (Outer Diameter
0,05 mm Different)

14-020232-10-DH
B : 143.250
L : 282.000
D : 149.000
C : 6.000

Dış Çap 0,25 mm
Farklı (Outer Diameter
0,25 mm Different)

14-020233-10-DH
B : 143.500
L : 282.000
D : 149.000
C : 6.000

Dış Çap 0,50 mm
Farklı - Fosfat Kaplı
(Outer Diameter 0,50
mm Different -
Phosphated Coated)

Silindir Kit
(Assembly Set)

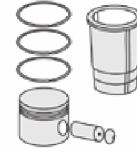

Piston - Blok Montaj
Yüksekliği
(Piston - Block
Assembly Height)

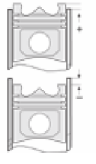



Motor Özellikleri
(Engine Specifications)

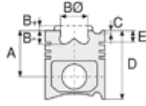

Piston Ölçüleri
(Piston Dimensions)

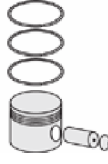

Piston Parça No
(Piston Part No)



Segman Seti
(Ring Set)



Silindir Gömleği
(Liner)

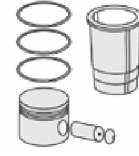

Silindir Kit
(Assembly Set)

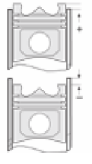

Piston - Blok Montaj
Yüksekliği
(Piston - Block
Assembly Height)

14-021560-10-DH
B : 143.000
L : 282.000
D : 147.000
C : 6.000

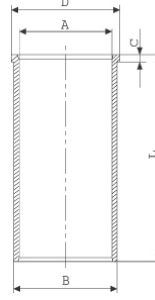

14-021561-10-DH
B : 143.050
L : 282.000
D : 147.000
C : 6.000

Dış Çap 0,05 mm
Farklı (Outer Diameter
0,05 mm Different)

14-021562-10-DH
B : 143.250
L : 282.000
D : 147.000
C : 6.000

Dış Çap 0,25 mm
Farklı (Outer Diameter
0,25 mm Different)

14-021563-10-DH
B : 143.500
L : 282.000
D : 147.000
C : 6.000

Dış Çap 0,50 mm
Farklı (Outer Diameter
0,50 mm Different)





IVECO LKW - Ø 137

87-72888-STD A



Motor Özellikleri
(Engine Specifications)

İmalatçı (Manufacturer):
IVECO LKW
Çap (Diameter): 137
FM Grup No: 4208

8210.42.K
6 Sil. Dizel 13798cc
272 Kw (370 PS) 16:1
Turbocharge
190 E37 EUROTRAKKER,
260 E37 EUROTRAKKER,
340 E37 EUROTRAKKER,
380 E37 EUROTRAKKER,
400 E37 EUROTRAKKER,
410 E37 EUROTRAKKER,
440 E37 EUROTRAKKER,
720 E37 EUROTRAKKER
1996....

8210.42.K EURO2
6 Sil. Dizel 13798cc
309 Kw (420 PS) 16:1
Turbo Intercooled
180 E42 EUROTTECH,
190 E42 EUROTSTAR,
190 E42 EUROTTECH,
190 E42 EUROTRAKKER,
240 E42 EUROTTECH,
260 E42 EUROTTECH,
260 E42 EUROTRAKKER,
380 E42 EUROTRAKKER,
400 E42 EUROTSTAR,
400 E42 EUROTTECH,
440 E42 EUROTSTAR,
440 E42 EUROTTECH,
440 E42 EUROTRAKKER
1996....

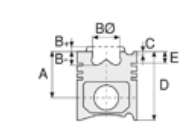

Piston Ölçüleri
(Piston Dimensions)

A : 92.000
B- : 25.450
BØ : 71.900
BX : 3.000
D : 157.000
E : 8.000

Pim: 50 x 115



Piston Özellikleri
(Piston Features)

Segman Taşıyıcı
(Ring Carrier)
Soğutma Kanallı
(Coolin Gallery)
Yağ Püskürtme Oyuğu
(Oil Jet Cut-out)
Burçlu Piston
(Bushing Piston)
Gözarası Konik
(Conical Eye Gap)



Piston Parça No
(Piston Part No)

87-783000-53
87-72888-STD1A
0,20 mm Kısa (Short)

87-783000-52
87-72888-STD A



Segman Seti
(Ring Set)

06-783000-20 STD

4.000 CR KV1
3.000 CR IKA
5.500 CR STD

Goetze® LKZ-Ring®



Silindir Gömleği
(Liner)

14-020230-10-DH
B : 143.000
L : 282.000
D : 149.000
C : 6.000

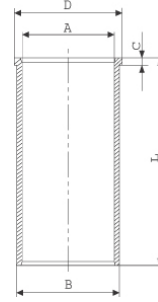

DIŞ YÜZEYİ FOSFAT
KAPLI (Outer Surface
Phosphate Coated)

14-020231-10-DH
B : 143.050
L : 282.000
D : 149.000
C : 6.000

DIŞ ÇAP 0,05 MM
FARKLI (Outer
Diameter 00,5mm
Different)

14-020232-10-DH
B : 143.250
L : 282.000
D : 149.000
C : 6.000

DIŞ ÇAP 0,25 MM
FARKLI -(Outer
Diameter 0,25mm
Different)

14-020233-10-DH
B : 143.500
L : 282.000
D : 149.000
C : 6.000

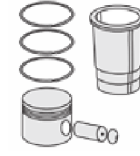

Silindir Kit
(Assembly Set)

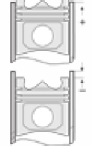

Piston - Blok Montaj
Yüksekliği
(Piston - Block
Assembly Height)

0,00 / 0,20





Motor Özellikleri
(Engine Specifications)

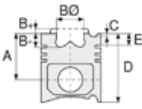

Piston Ölçüleri
(Piston Dimensions)



Piston Parça No
(Piston Part No)



Segman Seti
(Ring Set)



Silindir Gömleği
(Liner)

DIŞ ÇAP 0,50 MM
FARKLI (Outer Diameter
0,50mm Different) -
FOSFAT KAPLI
(Phosphate Coated)

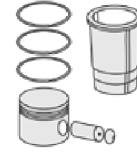

Silindir Kit
(Assembly Set)

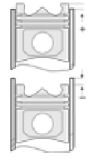

**Piston - Blok Montaj
Yüksekliği**
(Piston - Block
Assembly Height)

ANA YATAK
(MAIN BEARING)

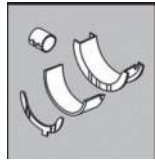

H-1047/7-STD

EKSANTRİK YATAK
(ECCENTRIC BEARING)

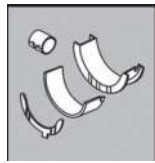

N174/4-STD

KOL BURCU
(SMALL END BUSH)

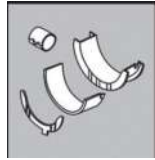

55-4107 SEMİ

KOL YATAK
(CONNECTING ROD BEARING)

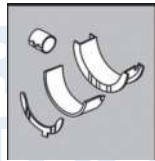

71-4383/6-STD





IVECO LKW - Ø 145

87-72895-STD



Motor Özellikleri
(Engine Specifications)

İmalatçı (Manufacturer):
IVECO LKW
Çap (Diameter): 145
FM Grup No: 4072

8280.42.350
8 Sil. Dizel 17174cc 375
KW (510 PS)
190, 240, 260, 400, 440
1989....

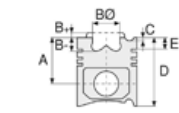

Piston Ölçüleri
(Piston Dimensions)

A : 95.300
B- : 23.800
BØ : 80.000
C1 : 0.800
D : 157.300
E : 9.200

Pim: 55 x 122



Piston Özellikleri
(Piston Features)

Segman Taşıyıcı
(Ring Carrier)
Soğutma Kanallı
(Coolin Gallery)
Yağ Püskürtme Oyuğu
(Oil Jet Cut-out)
Gözarası Düz
(Flat Eye Gap)

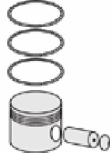

Piston Parça No
(Piston Part No)

87-782100-02
87-72895-STD



Segman Seti
(Ring Set)

06-782100-20-STD

4.000 CR KV1
3.000 CR IKA
6.000 CR STD

Goetze® LKZ-Ring®



Silindir Gömleği
(Liner)

14-481110-00-WH
B : 158.500
L : 262.000
D : 174.000
C : 10.900
F : 0.850

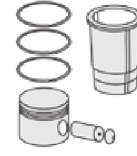
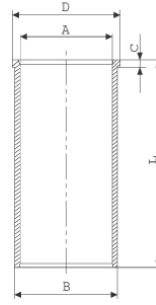

Silindir Kit
(Assembly Set)

88-782100-02-STD
88-72895-STD

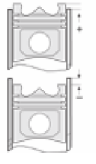

Piston - Blok Montaj
Yüksekliği
(Piston - Block
Assembly Height)





IVECO LKW - Ø 145

87-72895-STD



Motor Özellikleri
(Engine Specifications)

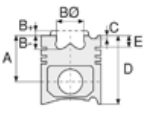

Piston Ölçüleri
(Piston Dimensions)

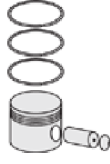

Piston Parça No
(Piston Part No)



Segman Seti
(Ring Set)



Silindir Gömleği
(Liner)

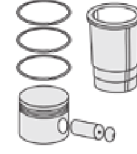

Silindir Kit
(Assembly Set)

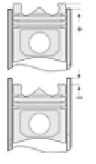

Piston - Blok Montaj
Yüksekliği
(Piston - Block
Assembly Height)

ANA YATAK
(MAIN BEARING)

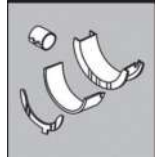

72-4548-STD

KOL BURCU
(SMALL END BUSH)

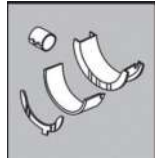

55-4507 SEMI

KOL YATAK
(CONNECTING ROD BEARING)

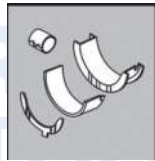

71-4108-STD



FEDERAL-MOGUL
POWERTRAIN

TÜRKİYE

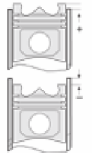
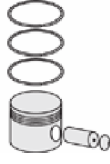

Motor Özellikleri
(Engine Specifications)

Piston Ölçüleri
(Piston Dimensions)

Piston Parça No
(Piston Part No)

Segman Seti
(Ring Set)

Silindir Gömleği
(Liner)

Silindir Kit
(Assembly Set)

Piston - Blok Montaj
Yüksekliği
(Piston - Block
Assembly Height)

İmalatçı (Manufacturer):
IVECO TRK
Çap (Diameter): 85
FM Grup No: 4128

A : 50.300
B- : 4.500
D : 90.000
E : 7.500

Pim: 28 x 69

614.000
2 Sil. Dizel 1135cc 13
Kw(18 PS) 21.5:1
Angledozer 18, La Piccola
18



615.000
4 Sil. Dizel 2270cc
29.5 Kw(40 PS) 21.5:1
441R, 451 C, JC412R, R411,
R411J
1965 - 1968



Piston Özellikleri
(Piston Features)

Gözarası Düz
(Flat Eye Gap)

87-200000-02
87-70749-STD

87-200006-02
87-70749 040

87-200008-02
87-70749 060

06-200000-10-STD
06-200006-10 0,40 mm
06-200008-10 0,60 mm

3.000 CRP IKA
3.000 P STD
3.000 P STD
5.500 CRP STD

14-011240-00-D
B : 90.000
L : 178.000

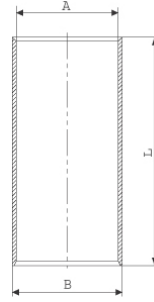



Motor Özellikleri
(Engine Specifications)

İmalatçı (Manufacturer):
IVECO TRK - TOYOTA
Çap (Diameter): Ø 95
FM Grup No: 4104

802.000
2 Sil. Dizel 1560cc
18,5 Kw (25 PS)

803.000 (8030.01)
3 Sil. Dizel 2339cc
28/33/37 Kw
(38/45/51 PS) 17:1
570 TURBO, 612 NE,
616 N2
1966 - 1971

804.000 (8040.01)
4 Sil. Dizel 3119cc
40/51,5 Kw (54/70 PS) 17:1
616 N2, 616 N4, 625 N1,
625 N2, ORSETTO
15L, 15N
1968 - 1971

806.000
(**8060.01/11**)
6 Sil. Dizel 4678cc 81
Kw (110 PS) 17:1
UTB İle Ortak Motor
(Common Engine With
UTB)
416 A TRAKTOR, 645 N1,
645 N2, 650 N1, 650 N2,
655 N, 662 N1, 662 N2,
672 N2
1960 - 1971

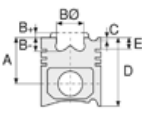

Piston Ölçüleri
(Piston Dimensions)

A : 59.650
B- : 23.500
BØ : 42.500
BX : 5.000
D : 101.150
E : 19.600

Pim: 32 x 84



Piston Özellikleri
(Piston Features)

Gözarası Düz
(Flat Eye Gap)

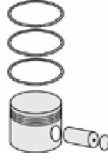

Piston Parça No
(Piston Part No)

87-207200-02
87-70754-STD
87-207206-02
87-70754 040
87-207208-02
87-70754 060

87-207211-02
87-70754 100



Segman Seti
(Ring Set)

06-207200-10-STD
06-207206-10 0,40 mm
06-207208-10 0,60 mm
06-207211-10 1,00 mm

2.500 CRP KV1
2.500 P IKA
5.500 CRP STD



Silindir Gömleği
(Liner)

14-010620-00-D
B : 99.000
L : 187.000

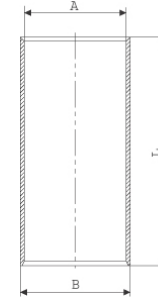

14-019870-00-D

B : 103.000
L : 187.000

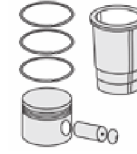
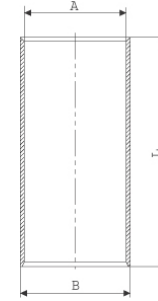

Silindir Kit
(Assembly Set)

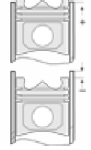

Piston - Blok Montaj
Yüksekliği
(Piston - Block
Assembly Height)

+ 0,46 / + 0,79





IVECO TRK - Ø 100

87-70620-STD



Motor Özellikleri
(Engine Specifications)

İmalatçı (Manufacturer):
IVECO TRK
Çap (Diameter): Ø 100
FM Grup No: 4137

8035.06.200
3 Sil. Dizel 2708cc
33-41kw/45-56PS 17.0
TRAKTOR 54 C,
Traktör 55, Traktör 56
1985...

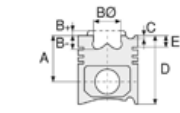

Piston Ölçüleri
(Piston Dimensions)

A : 65.300
B - : 19.850
B : 48.200
BX : 3.500
BY : 3.000
D : 108.750
E : 17.800

Pim: 38 x 85



Piston Özellikleri
(Piston Features)

Soğutma Kanallı
(Coolin Gallery)
Yağ Püskürtme Oyuğu
(Oil Jet Cut-out)
Gözarası düz
(Flat Eye Gap)

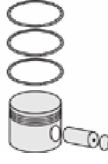

Piston Parça No
(Piston Part No)

87-836300-42
87-70620-STD



Segman Seti
(Ring Set)

06-836300-30 STD
06-836306-30 0,40 mm
06-836308-30 0,60 mm
2.500 CRP KV1
2.500 P IKA
4.000 CRP STD



Silindir Gömleği
(Liner)

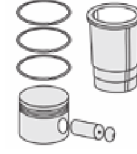

Silindir Kit
(Assembly Set)

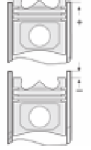

Piston - Blok Montaj
Yüksekliği
(Piston - Block
Assembly Height)





Motor Özellikleri
(Engine Specifications)

İmalatçı (Manufacturer):
IVECO TRK
Çap (Diameter): 100
FM Grup No: 4105

8025.02
2 Sil. Dizel 1728cc 24 Kw
(32 PS) 17:1
TRAKTOR 300, TRAKTOR
350, TRAKTOR 355
1973....

8030.02, 8035.02
3 Sil. Dizel 2592cc 37/45
Kw (50/62 PS) 17:1
616 N3, TRAKTOR 500,
TRAKTOR 540
1973....

8040.02, 8045.02
4 Sil. Dizel 3456cc
44/47/56 Kw (60/64/76
PS) 17:1
40 NC, 50 NC, 50 NCS,
55 NC 329, 55 NL 329,
600, 616 N3, 616 N4, 640,
C 8070
1973....

8060.02, 8065.02
6 Sil. Dizel 5187cc 74/88
Kw (100/120 PS) 17:1
110 NC, 110 NR, 80 NC,
80 NR, 80 NT, 90 NC,
90 P, 90 PC, TRAKTOR
1000
1973....

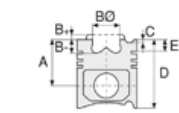

Piston Ölçüleri
(Piston Dimensions)

A : 59.650
B- : 23.700
BØ : 47.100
D : 101.150
E : 19.600

Pim: 32 x 84



Piston Özellikleri
(Piston Features)

Gözarası Düz
(Flat Eye Gap)



Piston Parça No
(Piston Part No)

87-206800-32
87-70768-STDC

87-206806-32
87-70768 040 C

87-206808-32
87-70768 060



Segman Seti
(Ring Set)

06-206800-40-STD
06-206806-40 0,40 mm
06-206808-40 0,60 mm

2.500 CR KV1
2.500 STD
5.500 CR GOE



Silindir Gömleği
(Liner)

14-010170-00-D
B : 103.000
L : 187.000

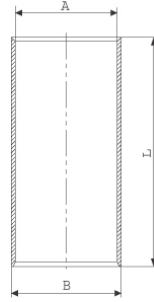

14-010171-00-D
B : 103.500
L : 187.000

Dış çap 0,5 mm farklı
(Outer Diameter 0,5mm
Different)

14-010172-00-D
B : 104.000
L : 187.000

Dış çap 1,0 mm farklı
(Outer Diameter 1,0mm
Different)

14-021540-00-D
B : 103.000
L : 187.000
D : 104.000
C : 5.000

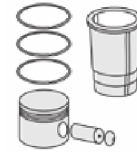

Silindir Kit
(Assembly Set)

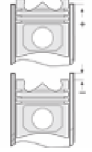

Piston - Blok Montaj
Yüksekliği
(Piston - Block
Assembly Height)

+ 0,46 / + 0,79





Motor Özellikleri
(Engine Specifications)

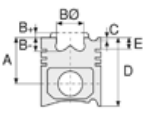

Piston Ölçüleri
(Piston Dimensions)

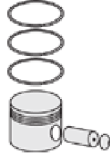

Piston Parça No
(Piston Part No)



Segman Seti
(Ring Set)



Silindir Gömleği
(Liner)

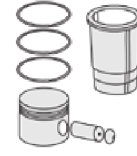

Silindir Kit
(Assembly Set)

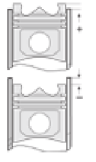

Piston - Blok Montaj
Yüksekliği
(Piston - Block
Assembly Height)

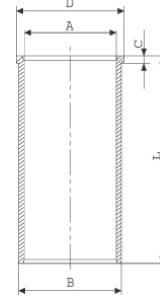

14-021541-00-D

B : 103.500

L : 187.000

D : 104.500

C : 5.000

Dış çap 0,5 mm farklı
(Outer Diameter 0,5mm
Different)

14-021542-00-D

B : 104.000

L : 187.000

D : 105.000

C : 5.000

Dış çap 1,0 mm farklı
(Outer Diameter 1,0mm
Different)





Motor Özellikleri
(Engine Specifications)

İmalatçı (Manufacturer):
IVECO TRK
Çap (Diameter): 100
FM Grup No: 4106

8025.02
2 Sil. Dizel 1728cc 24 Kw
(32 PS) 17:1
1973....

8030.02, 8035.02
3 Sil. Dizel 2592cc 37/45
Kw (50/62 PS) 17:1
1973....

8040.02, 8045.02
4 Sil. Dizel 3456cc 44/47/
56 Kw (60/64/76 PS) 17:1
1973....

8060.02, 8065.02
6 Sil. Dizel 5187cc 74/88
Kw (100/120 PS) 17:1
616 N 3/4, 625 N 35, 650
N3, 662 N3, AD4 FL4C,
TERRA:4, TRAKTOR 150,
TRAKTOR 350, TRAKTOR
355, TRAKTOR 480,
TRAKTOR 680
1973....

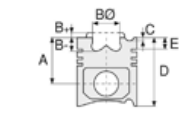

Piston Ölçüleri
(Piston Dimensions)

A : 59.650
B- : 23.500
BØ : 45.400
BX : 5.000
D : 101.150
E : 19.600

Pim: 32 x 84



Piston Özellikleri
(Piston Features)

Gözarası Düz
(Flat Eye Gap)

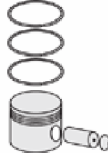

Piston Parça No
(Piston Part No)

87-206800-22
87-70769-STD

87-206806-22
87-70769 0,40

87-206808-22
87-70769 060



Segman Seti
(Ring Set)

06-206800-40-STD
06-206806-40 0,40 mm
06-206808-40 0,60 mm

2.500 CR KV1
2.500 STD
5.500 CR GOE



Silindir Gömleği
(Liner)

14-010170-00-D
B : 103.000
L : 187.000

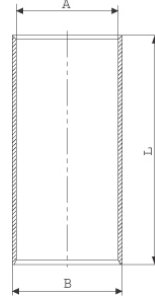

14-010171-00-D
B : 103.500
L : 187.000

Dış çap 0,5 mm farklı
(Outer Diameter 0,5mm
Different)

14-010172-00-D
B : 104.000
L : 187.000

Dış çap 1,0 mm farklı
(Outer Diameter 1,0mm
Different)

14-021540-00-D
B : 103.000
L : 187.000
D : 104.000
C : 5.000

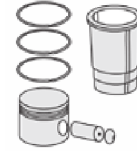

Silindir Kit
(Assembly Set)

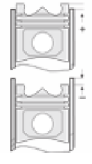

Piston - Blok Montaj
Yüksekliği
(Piston - Block
Assembly Height)

+ 0,46 / + 0,79





Motor Özellikleri
(Engine Specifications)

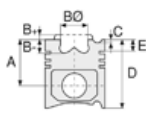

Piston Ölçüleri
(Piston Dimensions)



Piston Parça No
(Piston Part No)



Segman Seti
(Ring Set)



Silindir Gömleği
(Liner)

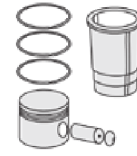

Silindir Kit
(Assembly Set)

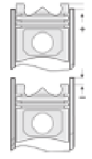

Piston - Blok Montaj
Yüksekliği
(Piston - Block
Assembly Height)

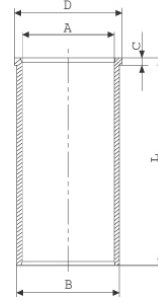

14-021541-00-D

B : 103.500

L : 187.000

D : 104.500

C : 5.000

Dış çap 0,5 mm farklı
(Outer Diameter 0,5mm
Different)

14-021542-00-D

B : 104.000

L : 187.000

D : 105.000

C : 5.000

Dış çap 1,0 mm farklı
(Outer Diameter 1,0mm
Different)





Motor Özellikleri
(Engine Specifications)

İmalatçı (Manufacturer):
IVECO TRK
Çap (Diameter): 100
FM Grup No: 4107

8040.02.000
008201/477 5035
4 Sil. Dizel 3456cc 17:1
OTOYOL KAMYON 50
NC, TUMOSAN-TÜRK
TRAKTOR
1973....

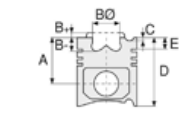

Piston Ölçüleri
(Piston Dimensions)

A : 59.650
B- : 23.700
BØ : 47.100
D : 101.150
E : 19.600

Pim: 34 x 84



Piston Özellikleri
(Piston Features)

Gözarası Düz
(Flat Eye Gap)

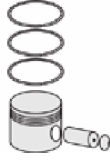

Piston Parça No
(Piston Part No)

87-836300-12
87-70770-STDC

87-836306-12
87-70770 040C

87-836308-12
87-70770 060C



Segman Seti
(Ring Set)

06-836300-30-STD
06-836306-30 0,40 mm
06-836308-30 0,60 mm

2.500 CRP KV1
2.500 P IKA
4.000 CR GOE



Silindir Gömleği
(Liner)

14-010780-00-D
B : 103.000
L : 196.000

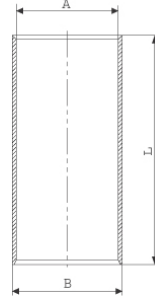

14-020090-00-D
B : 103.000
L : 196.000
D : 104.000
C : 5.000



14-020091-00-D
B : 103.500
L : 196.000
D : 104.500
C : 5.500

Dış çap 0,50 mm farklı
(Outer Diameter
0,50mm Different)

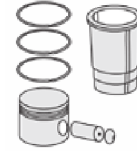

Silindir Kit
(Assembly Set)

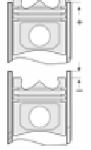

Piston - Blok Montaj
Yüksekliği
(Piston - Block
Assembly Height)

+ 0,365 / + 0,761





Motor Özellikleri
(Engine Specifications)

İmalatçı (Manufacturer):
IVECO TRK
Çap (Diameter): 100
FM Grup No: 4108

8035.06
3 Sil. Dizel 2710cc 41 Kw
(56 PS)
TRAKTOR 54 C,
TRAKTOR 55-56
1985 - 1988

8040.02, 8045.06
4 Sil. Dizel 3613cc 52 Kw
(70PS)
TRAKTOR 70-56,
TRAKTOR 70-56 DT,
TRAKTOR 70-66
1985....

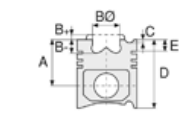

Piston Ölçüleri
(Piston Dimensions)

A : 65.100
B- : 22.700
BØ : 49.100
D : 108.500
E : 17.600

Pim: 38 x 85



Piston Özellikleri
(Piston Features)

Gözarası Düz
(Flat Eye Gap)



Piston Parça No
(Piston Part No)

87-836300-32
87-70771-STDC

87-836306-32
87-70771 040C

87-836308-32
87-70771 060C



Segman Seti
(Ring Set)

06-836300-30-STD
06-836306-30 0,40 mm
06-836308-30 0,60 mm

2.500 CRP KV1
2.500 P IKA
4.000 CRP STD



Silindir Gömleği
(Liner)

14-010780-00-D
B : 103.000
L : 196.000

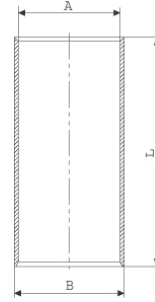

14-020090-00-D
B : 103.000
L : 196.000
D : 104.000
C : 5.000

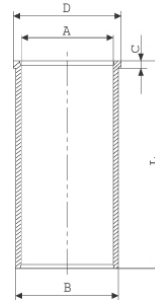

14-020091-00-D
B : 103.500
L : 196.000
D : 104.500
C : 5.500

Dış çap 0,50 mm farklı
(Outer Diameter
0,50mm Different)

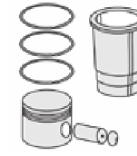

Silindir Kit
(Assembly Set)

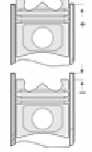

Piston - Blok Montaj
Yüksekliği
(Piston - Block
Assembly Height)

+ 0,365 / + 0,761





IVECO TRK - Ø 103

87-70773-STD



Motor Özellikleri
(Engine Specifications)

İmalatçı (Manufacturer):
IVECO TRK
Çap (Diameter): 103
FM Grup No: 4109

8035.04
3 Sil. Dizel 2748cc 40/43
Kw (55/58 PS) 17:1
505 CS, 565 C, 566 DT,
570 V/F/DTF/DT, 580 DT,
588 R 8056, C 8066
1980 - 1983

8031.06
3 Sil. Dizel 2749cc 37/38
Kw (50/52 PS) 17:1
RADIADER BENTRA 215,
RAUPE FL4L

8040.04.200
4 Sil. Dizel 3666cc 63 Kw
(85 PS) 17:1
TRAKTOR 50-55
1978 - 1986

**8041.04 ,8045.04.
300**
4 Sil. Dizel 3666cc 63 Kw
(85 PS) 17:1
765 C, 766 DT, 780 DT,
788 R 8076 FL5, 855 C
1975 - 1984

8055.04.200
5 Sil. Dizel 5380cc 63/66
Kw (86/90 PS) 17:1
880-5 DT/S, 955 C Fr7
1980 - 1984

8065.04.200
6 Sil. Dizel 5496cc 60/85
Kw (82/115 PS) 17:1
1000 S/DT, 1180 DT, Fl7
1976 - 1979

8060.04.060
6 Sil. Dizel 5499cc 96/
123,5 Kw (130/168 PS) 17:1

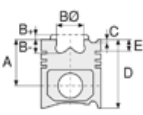

Piston Ölçüleri
(Piston Dimensions)

A : 59.650
B- : 22.700
BØ : 50.000
D : 101.150
E : 19.600

Pim: 34 x 89,8



Piston Özellikleri
(Piston Features)

Gözarası Düz
(Flat Eye Gap)



Piston Parça No
(Piston Part No)

87-034160-02
87-70773-STD
87-034108-02
87-70773 060



Segman Seti
(Ring Set)

06-034160-10-STD
06-034168-10 0,60 mm
2.500 CRP KV1
2.500 P IKA
4.000 CRP STD



Silindir Gömleği
(Liner)

14-010180-00-D
B : 107.000
L : 187.000

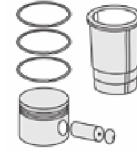
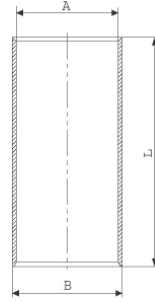

Silindir Kit
(Assembly Set)

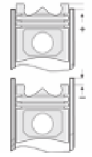

Piston - Blok Montaj
Yüksekliği
(Piston - Block
Assembly Height)

+ 0,465 / + 0,785



Motor Özellikleri
(Engine Specifications)

100, 110, 315, 65, 79, 80,
90, 95, IVECO 115, IVECO
135
1978 - 1986

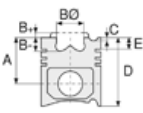

Piston Ölçüleri
(Piston Dimensions)

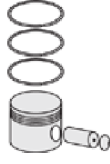

Piston Parça No
(Piston Part No)



Segman Seti
(Ring Set)



Silindir Gömleği
(Liner)

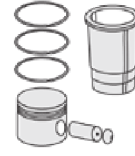

Silindir Kit
(Assembly Set)

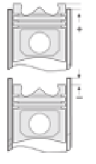

Piston - Blok Montaj
Yüksekliği
(Piston - Block
Assembly Height)





IVECO TRK - Ø 104

87-70615-STD

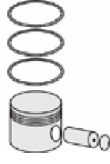

Motor Özellikleri
(Engine Specifications)

İmalatçı (Manufacturer):
IVECO TRK
Çap (Diameter): 104
FM Grup No: 4057

TIER1
3 Sil. Dizel 2900cc 60 PS
YEŞİL MOTOR (Green
Engine),
TURBOSUZ (Without
Turbo)
TT60 TRK

TIER1
4 Sil. Dizel 3900cc 75 Ps
YEŞİL MOTOR (Green
Engine),
TURBOSUZ (Without
Turbo)
TD75 TRK

TIER1
4 Sil. Dizel 3900cc 85 PS
YEŞİL MOTOR (Green
Engine),
TURBOSUZ (Without
Turbo)
TD85 TRK

Piston Ölçüleri
(Piston Dimensions)

A : 65.330
B- : 21.400
BØ : 49.000
BX : 3.500
BY : 3.000
D : 104.330
E : 14.830

Pim: 38 x 85



Piston Özellikleri
(Piston Features)

Gözarası Konik
(Conical Eye Gap)

Piston Parça No
(Piston Part No)

87-836400-02
87-70615-STD

Segman Seti
(Ring Set)

06-836400-00-STD

2.500 CRP KV1
2.500 P F14
4.000 CRP STD

Silindir Gömleği
(Liner)

Silindir Kit
(Assembly Set)

Piston - Blok Montaj
Yüksekliği
(Piston - Block
Assembly Height)





IVECO TRK - Ø 104

87-70616-STD

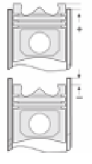
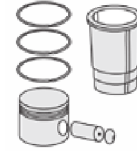

Motor Özellikleri
(Engine Specifications)

İmalatçı (Manufacturer):
IVECO TRK
Çap (Diameter): 104
FM Grup No: 4132

8045.05B.241
4 Sil. Dizel 52KW-(71PS)
ARAZÖR (Spacer), BİCER
(Combine Harvester)

Piston Ölçüleri
(Piston Dimensions)

A : 65.330
B- : 21.400
BØ : 49.000
BX : 3.500
BY : 3.000
D : 104.330
E : 14.830

Pim: 38 x 85



Piston Özellikleri
(Piston Features)

Gözarası Konik
(Conical Eye Gap)

Piston Parça No
(Piston Part No)

87-107700-02
87-70616-STD

Segman Seti
(Ring Set)

06-107700-00-STD

2.500  CRP KV1
2.500  P IKA
4.000  CR STD

Silindir Gömleği
(Liner)

Silindir Kit
(Assembly Set)

Piston - Blok Montaj
Yüksekliği
(Piston - Block
Assembly Height)





IVECO TRK - Ø 104

87-70791-STD



Motor Özellikleri
(Engine Specifications)

İmalatçı (Manufacturer):
IVECO TRK
Çap (Diameter): Ø 104
FM Grup No: 4130

8035.05
3 Sil. Dizel 2900cc
37-48 Kw(50-65 Bg) 18:1
TN55, TN65, TN70,
TN75, TN80, TN90,
TN95, TT50, TT55,
TT65, TT75
2004...

8045.05/25
4 Sil. Dizel 3900cc
66-74 Kw(90-100 Ps)
TD95, TL100,
TL70, TL80, TL90
2004...

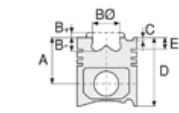

Piston Ölçüleri
(Piston Dimensions)

A : 65.330
B- : 21.400
BØ : 48.200
BX : 3.500
BY : 3.000
D : 104.330
E : 6.680

Pim: 38 x 85



Piston Özellikleri
(Piston Features)

Segman Taşıyıcı
(Ring Carrier)
Yağ Püskürtme Oyuğu
(Oil Jet Cut-out)
Gözarası Konik
(Conical Eye Gap)

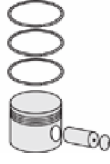

Piston Parça No
(Piston Part No)

87-837600-22
87-70791-STD



Segman Seti
(Ring Set)

06-837600-90-STD

3.000  CKP KV1
2.500  P IKA
4.000  CRP STD

Goetze® LKZ-Ring®



Silindir Gömleği
(Liner)

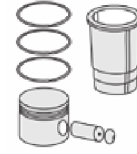

Silindir Kit
(Assembly Set)

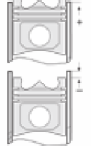

Piston - Blok Montaj
Yüksekliği
(Piston - Block
Assembly Height)





Motor Özellikleri
(Engine Specifications)

İmalatçı (Manufacturer):
IVECO TRK
Çap (Diameter): 104
FM Grup No: 4135

Stage IIIA (Tier 3)
4 Sil. Dizel 75-85-95 HP
TÜMOSAN (8085),
TÜMOSAN (8095),
TÜMOSAN (8075)
2013 - 2016

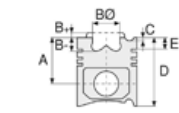

Piston Ölçüleri
(Piston Dimensions)

A : 65.400
B- : 23.250
BØ : 45.500
BX : 6.000
BY : 3.000
D : 104.400
E : 6.700

Pim: 38 x 85



Piston Özellikleri
(Piston Features)

Segman Taşıyıcı
(Ring Carrier)
Yağ Püskürtme Oyuğu
(Oil Jet Cut-out)
Gözarası Konik
(Conical Eye Gap)

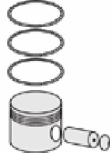

Piston Parça No
(Piston Part No)

87-837600-62
87-72095-STD



Segman Seti
(Ring Set)

06-837600-90-STD

3.000  CKP KV1
2.500  P IKA
4.000  CRP STD

Goetze® LKZ-Ring®



Silindir Gömleği
(Liner)

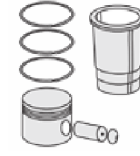

Silindir Kit
(Assembly Set)

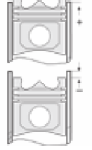

Piston - Blok Montaj
Yüksekliği
(Piston - Block
Assembly Height)





IVECO TRK - Ø 104

87-72856-STD

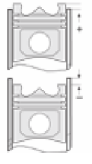
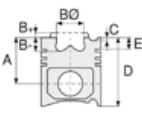

Motor Özellikleri
(Engine Specifications)

İmalatçı (Manufacturer):
IVECO TRK
Çap (Diameter): 104
FM Grup No: 4134

8045.25D.313T
4 Sil. Dizel 3908cc
76KW-110 HP
TD5.110

Piston Ölçüleri
(Piston Dimensions)

A : 65.330
B- : 18.200
BØ : 58.000
BX : 2.500
BY : 3.000
C1 : 1.500
D : 104.330
E : 6.680

Pim: 38 x 85



Piston Özellikleri
(Piston Features)

Segman Taşıyıcı
(Ring Carrier)
Yağ Püskürtme Oyuğu
(Oil Jet Cut-out)
Gözarası Konik
(Conical Eye Gap)

Piston Parça No
(Piston Part No)

87-837600-42
87-72856-STD

Segman Seti
(Ring Set)

06-837600-90-STD

3.000  CKP KV1
2.500  P IKA
4.000  CRP STD

Goetze® LKZ-Ring®

Silindir Gömleği
(Liner)

Silindir Kit
(Assembly Set)

Piston - Blok Montaj
Yüksekliği
(Piston - Block
Assembly Height)

+0,20 / +0,30

+0,30 / +0,45





Motor Özellikleri
(Engine Specifications)

İmalatçı (Manufacturer):
IVECO TRK
Çap (Diameter): 104
FM Grup No: 4133

F4HE9684JX100
EURO 3

6 Sil. Dizel 136kw-184PS
TC 56 SERISI

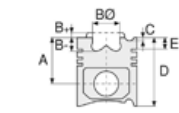

Piston Ölçüleri
(Piston Dimensions)

A : 62.500
B- : 20.900
BØ : 59.600
D : 96.500
E : 10.100

Pim: 38 x 82



Piston Özellikleri
(Piston Features)

Segman Taşıyıcı
(Ring Carrier)
Soğutma Kanallı
(Coolin Gallery)
Yağ Püskürtme Oyuğu
(Oil Jet Cut-out)
Gözarası Konik
(Conical Eye Gap)



Piston Parça No
(Piston Part No)

87-844700-02
87-72871-STD



Segman Seti
(Ring Set)

06-844700-00-STD

3.000 CKS KV1
2.385 P GOE
4.000 CKS GOE



Silindir Gömleği
(Liner)

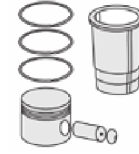

Silindir Kit
(Assembly Set)

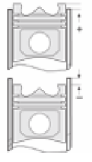

Piston - Blok Montaj
Yüksekliği
(Piston - Block
Assembly Height)





IVECO TRK - Ø 104

87-72872-STD



Motor Özellikleri
(Engine Specifications)

İmalatçı (Manufacturer):
IVECO TRK
Çap (Diameter): 104
FM Grup No: 4082

**F4GEO484C -
F4GEO454A**

4 Sil. Dizel 4485cc 74-94
KW / 101-128 PS
BICER DOVER (Combine
Reaper), IS
MAKINASI (Heavy
Machinery),
TRAKTOR (Tractor)
2006...

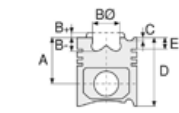

Piston Ölçüleri
(Piston Dimensions)

A : 62.400
B- : 24.100
BØ : 52.300
BX : 6.000
D : 95.900
E : 7.000

Pim: 38 x 81,9



Piston Özellikleri
(Piston Features)

Segman Taşıyıcı
(Ring Carrier)
Yağ Püskürtme Oyuğu
(Oil Jet Cut-out)
Gözarası Konik
(Conical Eye Gap)

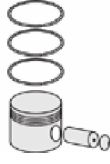

Piston Parça No
(Piston Part No)

87-844700-22
87-72872-STD



Segman Seti
(Ring Set)

06-844700-00-STD

3.000  CKS KV1
2.385  P GOE
4.000  CKS GOE



Silindir Gömleği
(Liner)

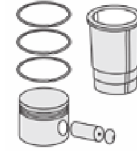

Silindir Kit
(Assembly Set)

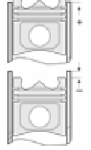

Piston - Blok Montaj
Yüksekliği
(Piston - Block
Assembly Height)



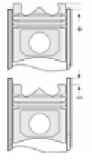

Motor Özellikleri
(Engine Specifications)

İmalatçı (Manufacturer):
IVECO TRK
Çap (Diameter): 106,5
FM Grup No: 4136

Stage IIIA (Tier 3)
4 Sil. Dizel 105 BG-115 BG
TÜMOSAN (9115),
TÜMOSAN (8105)

Piston Ölçüleri
(Piston Dimensions)

A : 65.400
B- : 23.200
BØ : 45.500
BX : 6.000
BY : 3.000
D : 104.400
E : 14.400

Pim: 38 x 85



Piston Özellikleri
(Piston Features)

Segman Taşıyıcı
(Ring Carrier)
Yağ Püskürtme Oyuğu
(Oil Jet Cut-out)
Gözarası Konik
(Conical Eye Gap)

Piston Parça No
(Piston Part No)

87-894600-02
87-72090-STD

Segman Seti
(Ring Set)

06-894600-00-STD

3.100 CR KV1
2.385 P STD
3.500 CR STD

Silindir Gömleği
(Liner)

Silindir Kit
(Assembly Set)

Piston - Blok Montaj
Yüksekliği
(Piston - Block
Assembly Height)

+0,75+0,85





IVECO TRK - Ø 111,76

87-70612-STD



Motor Özellikleri
(Engine Specifications)

İmalatçı (Manufacturer):
IVECO TRK
Çap (Diameter): Ø 111,76
FM Grup No: 4138

675 TA/AA-AB-AG-
AH-AJ-CA-CB-CC-CF
4 Sil. Dizel
152 KW-207 HP
TC 56 Bicerdöver,
CX740/CX840/CS540/
CS640/TC56

Piston Ölçüleri
(Piston Dimensions)

A : 73.000
B - : 21.000
B : 58.900
BX : 5.050
BY : 1.700
D : 111.000
E : 9.600

Pim: 44,5 x 91,75

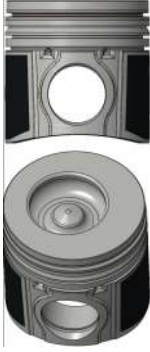

Piston Özellikleri
(Piston Features)

Segman Taşıyıcı
(Ring Carrier)
Soğutma Kanallı
(Coolin Gallery)
Yağ Püskürtme Oyuğu
(Oil Jet Cut-out)
Gözarası Konik
(Conical Eye Gap)

Piston Parça No
(Piston Part No)

87-882700-02
87-70612-STD

Segman Seti
(Ring Set)

06-882700-00 STD
3.160 CR KV1
2.390 P KV1
3.000 CR ST

Silindir Gömleği
(Liner)

Silindir Kit
(Assembly Set)

Piston - Blok Montaj
Yüksekliği
(Piston - Block
Assembly Height)





IVECO TRK - Ø 115

87-71706-STD



Motor Özellikleri
(Engine Specifications)

İmalatçı (Manufacturer):
IVECO TRK
Çap (Diameter): 115
FM Grup No: 4118

8365.25
6 Sil. Dizel 8100cc
FIAT ALLIS, FL 14E
1980...

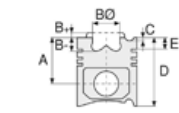

Piston Ölçüleri
(Piston Dimensions)

A : 76.500
B- : 27.900
BØ : 58.500
D : 140.500
E : 18.650

Pim: 42 x 97

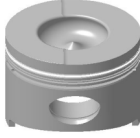

Piston Özellikleri
(Piston Features)

Segman Taşıyıcı
(Ring Carrier)
Gözarası Düz
(Flat Eye Gap)

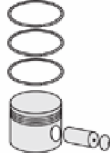

Piston Parça No
(Piston Part No)

87-245500-22
87-71706-STD



Segman Seti
(Ring Set)

06-245500-00-STD

3.000 CRP IKA
2.500 P STD
4.000 CRP STD



Silindir Gömleği
(Liner)

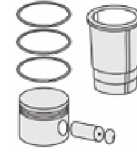

Silindir Kit
(Assembly Set)

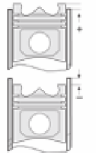

Piston - Blok Montaj
Yüksekliği
(Piston - Block
Assembly Height)

- 0,298 / + 0,614





Motor Özellikleri
(Engine Specifications)

İmalatçı (Manufacturer):
IVECO TRK
Çap (Diameter): 120
FM Grup No: 4119

6 Sil. Dizel
643 N, 643 N1, 643 T

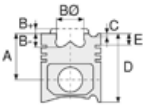

Piston Ölçüleri
(Piston Dimensions)



Piston Parça No
(Piston Part No)



Segman Seti
(Ring Set)

06-835200-20-STD

3.500 CR IKA
3.000 P STD
3.000 P STD
5.500 CRP STD



Silindir Gömleği
(Liner)

14-450020-00-WH

B : 134.000
L : 249.250
D : 144.800
C : 10.100
F : 1.000

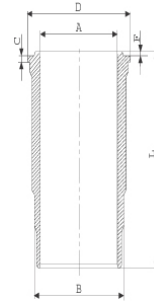

Dış Yüzeyi Fosfat Kaplı
(Outer Surface
Phosphate Coated)

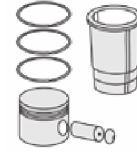

Silindir Kit
(Assembly Set)

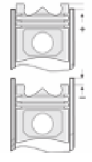

Piston - Blok Montaj
Yüksekliği
(Piston - Block
Assembly Height)





Motor Özellikleri
(Engine Specifications)

İmalatçı (Manufacturer):
Jaguar-Peugeot-
Land Rover
Çap (Diameter): 81
FM Grup No: 4909

2.7 Lion TVM

Dizel 2720cc 150 KW
(204 PS)
S Type 2.7D Twin Turbo

2.7 Lion TVM

Dizel 2720cc 150 Kw
(204 PS)
607 HDI
2008....

2.7 Lion TVM

Dizel 2720cc 150 Kw
(204 PS)
DISCOVERY 2.7 TDI,
RANGE ROVER 2.7 TDV6
2008....

Jaguar, Peugeot ve
Land Rover ile ortak motor
(Common Engine With
Jaguar, Peugeot And
Land Rover)

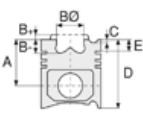

Piston Ölçüleri
(Piston Dimensions)

A : 47.000
B- : 14.050
BØ : 44.000
C1 : 0.500
D : 71.000
E : 9.000

Pim: 29 x 62



Piston Özellikleri
(Piston Features)

Segman Taşıyıcı
(Ring Carrier)
Soğutma Kanallı
(Coolin Gallery)
Yağ Püskürtme Oyuğu
(Oil Jet Cut-out)
Gözarası Konik
(Conical Eye Gap)

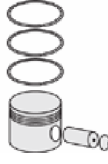

Piston Parça No
(Piston Part No)



87-839100-02
87-72700-STD

87-839107-02
87-72700 0,50



Segman Seti
(Ring Set)

06-839100-00-STD
06-839107-00 0,50 mm

2.000  CK KV1
2.000  P GOE
2.000  P F14

Yağ Segmanı Matkap Delik
(Oil Ring Drill Perforated)



Silindir Gömleği
(Liner)

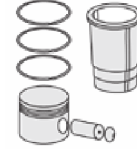

Silindir Kit
(Assembly Set)

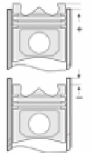

Piston - Blok Montaj
Yüksekliği
(Piston - Block
Assembly Height)

1,12 mm conta ile (With
Notch) 0,54 /0,55

1,17 mm conta ile (With
Notch) 0,55/0,60

1,22 mm conta ile (With
Notch) 0,60/ 0,65

1,27 mm conta ile (With
Notch) 0,65/0,70

1,32 mm conta ile (With
Notch) 0,70/0,75





JAGUAR - FORD PKW - Ø 86,01

87-72709-STD



Motor Özellikleri
(Engine Specifications)

İmalatçı (Manufacturer):
Jaguar-Ford PKW
Çap (Diameter): 86,01
FM Grup No: 3038

FMBA
4 Sil. Dizel 1998cc 96 KW-
131 PS 18,2:1
X-Type 2.0d 16V
2003....

V185 DURATORQ
TDCI
4 Sil. Dizel 1998cc 125 Ps
Turbo, Intercooler,
Common Rail
TRANSİT 2.0 TDCI
2000....

CD132 DURATORQ
TDCI
4 Sil. Dizel 1998cc 115/130
Ps
Turbo, Intercooler,
Common Rail
MONDEO 2.0 TDCI
2001....

Jaguar ve Ford PKW ile
ortak motor (Common
Engine With Jaguar And
Ford PKW)

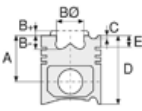

Piston Ölçüleri
(Piston Dimensions)

A : 47.700
B- : 15.200
B0 : 43.300
D : 74.100
E : 8.620

Pim: 30 x 66,85



Piston Özellikleri
(Piston Features)

Segman Taşıyıcı
(Ring Carrier)
Soğutma Kanallı
(Coolin Gallery)
Gözarası Konik
(Conical Eye Gap)



Piston Parça No
(Piston Part No)

87-839500-92
87-72709-STD
87-839505-92
87-72709 0,25

87-839507-92
87-72709 0,50



Segman Seti
(Ring Set)

06-839500-00-STD
06-839505-00 0,25 mm
06-839507-00 0,50 mm
06-839511-00 1,00 mm

2.000 CKP KV1
2.000 P GOE
2.000 NT ST



Silindir Gömleği
(Liner)

14-020930-00-D
B : 89.000
L : 167.000
D : 90.500
C : 5.000

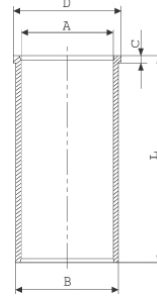

14-020931-00-D
B : 89.500
L : 167.000
D : 91.000
C : 5.500

Dış çap 0,50 mm farklı
(Outer Diameter
0,50mm Different)

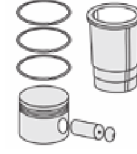

Silindir Kit
(Assembly Set)

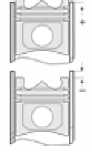

Piston - Blok Montaj
Yüksekliği
(Piston - Block
Assembly Height)

1,10 mm conta ile (With
Notch) +0,43 /+0,52

1,15 mm conta ile (With
Notch) +0,52/+0,57

1,20 mm conta ile (With
Notch) +0,57/+0,62





JAGUAR - FORD PKW - Ø 86,01

87-72705-STD



Motor Özellikleri
(Engine Specifications)

İmalatçı (Manufacturer):
Jaguar-Ford PKW
Çap (Diameter): 86,01
FM Grup No: 2969

LJ46D-QJBA

4 Sil. Dizel 2198cc 146 KW
-155 PS
X-Type 2.2d
2005 - 2009

**Cd132 DURATORQ
TDCI**

4 Sil. Dizel 2200cc 150 PS
MONDEO 2.2 TDCI,
TRANSIT 2.2 TDCI

C.Rail/Jaguar ve Ford
PKW ile ortak motor
(Common Engine With
C.Rail/Jaguar And Ford
PKW)

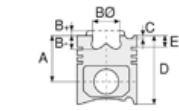

Piston Ölçüleri
(Piston Dimensions)

A : 43.420
B- : 15.850
B0 : 46.900
D : 69.820
E : 8.610

Pim: 30 x 66,85



Piston Özellikleri
(Piston Features)

Segman Taşıyıcı
(Ring Carrier)
Soğutma Kanallı
(Coolin Gallery)
Gözarası Konik
(Conical Eye Gap)

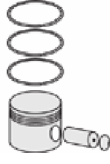

Piston Parça No
(Piston Part No)

87-839500-62
87-72705-STD
87-839505-62
87-72705 0,25

87-839507-62
87-72705 050



Segman Seti
(Ring Set)

06-839500-00-STD
06-839505-00 0,25 mm
06-839507-00 0,50 mm
06-839511-00 1,00 mm

2.000 CKP KV1
2.000 P GOE
2.000 NT ST



Silindir Gömleği
(Liner)

14-021120-00-D
B : 89.000
L : 156.000
D : 90.500
C : 5.000

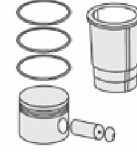
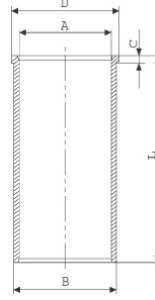

Silindir Kit
(Assembly Set)

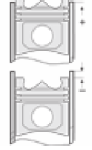

**Piston - Blok Montaj
Yüksekliği**
(Piston - Block
Assembly Height)

1,10 mm conta ile (With
Notch) +0,43 /+0,52

1,15 mm conta ile (With
Notch) +0,52/+0,57

1,20 mm conta ile (With
Notch) +0,57/+0,62





JCB- Ø 103

87-73859-STD



Motor Özellikleri
(Engine Specifications)

İmalatçı (Manufacturer):
JCP
Çap (Diameter): 103
FM Grup No: 9802

444 Tier 3 Mech TCA
4 Sil. Dizel 63-85 KW
3CX Backhoe Loader

Piston Ölçüleri
(Piston Dimensions)

A : 72.240
B- : 22.000
BØ : 54.600
D : 109.200
E : 9.000

Pim: 40 x 85,3



Piston Özellikleri
(Piston Features)

Segman Taşıyıcı
(Ring Carrier)
Yağ Püskürtme Oyuğu
(Oil Jet Cut-out)
Gözarası Konik
(Conical Eye Gap)

Piston Parça No
(Piston Part No)

87-822500-22
87-73859-STD
87-822507-22
87-73589 0,50

Segman Seti
(Ring Set)

06-822500-00 STD
06-822507-00 0,50 mm
3.000 CKP KV4
2.500 P F14
4.000 CRP GOE

Silindir Gömleği
(Liner)

14-021970-00-D
B : 106.000
L : 223.000
D : 107.500
C : 5.000

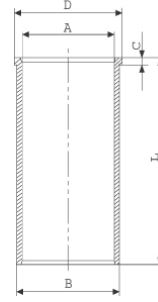

14-021971-00-D
B : 106.500
L : 223.000
D : 108.000
C : 5.000

Dış çap 0,50 mm farklı
(Outer Diameter
0,50mm Different)

Silindir Kit
(Assembly Set)

Piston - Blok Montaj
Yüksekliği
(Piston - Block
Assembly Height)





JCB- Ø 103

87-73857-STD

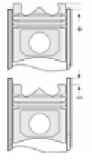

Motor Özellikleri
(Engine Specifications)

İmalatçı (Manufacturer):
JCP
Çap (Diameter): 103
FM Grup No: 9801

444 T3 TC
4 Sil. Dizel 4400cc 68,6
Kw(92 Ps)
16 v
3CX, 4CX

Piston Ölçüleri
(Piston Dimensions)

A : 72.240
B- : 23.700
BØ : 48.500
D : 109.200
E : 9.000

Pim: 40 x 85,3

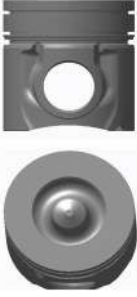

Piston Özellikleri
(Piston Features)

Segman Taşıyıcı
(Ring Carrier)
Gözarası Konik
(Conical Eye Gap)

Piston Parça No
(Piston Part No)

87-822500-02
87-73857-STD

Segman Seti
(Ring Set)

06-822500-00-STD
06-822507-00 0,50 mm

3.000 CKP KV4
2.500 P F14
4.000 CRP GOE

Silindir Gömleği
(Liner)

14-021970-00-D
B : 106.000
L : 223.000
D : 107.500
C : 5.000

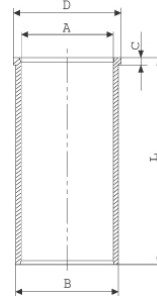

14-021971-00-D
B : 106.500
L : 223.000
D : 108.000
C : 5.000

Dış çap 0,50 mm farklı
(Outer Diameter
0,50mm Different)

Silindir Kit
(Assembly Set)

Piston - Blok Montaj
Yüksekliği
(Piston - Block
Assembly Height)

+0,30 / +0,40





JENBACHER - Ø 135

06-851600-00-STD



Motor Özellikleri
(Engine Specifications)

İmalatçı (Manufacturer):
Jenbacher
Çap (Diameter): 135
FM Grup No: 9804

TYPE 3 ENGINE
20 Sil. CNG 1067 KWE
J320 GS

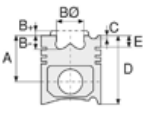

Piston Ölçüleri
(Piston Dimensions)

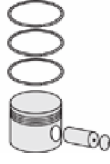

Piston Parça No
(Piston Part No)



Segman Seti
(Ring Set)

06-851600-00-STD

4.000  CKS KV4
3.000  CKS GOE
5.000  CR GOE



Silindir Gömleği
(Liner)

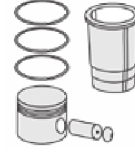

Silindir Kit
(Assembly Set)

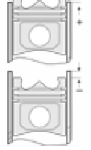

Piston - Blok Montaj
Yüksekliği
(Piston - Block
Assembly Height)





JENBACHER - Ø 145

87-71270-STD



Motor Özellikleri
(Engine Specifications)

İmalatçı (Manufacturer):
Jenbacher
Çap (Diameter): 145
FM Grup No: 9803

TYPE 4 ENGINE

20 Sil. CNG 844 - 1.487
KW
J420 GS

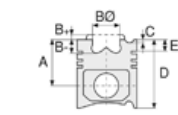

Piston Ölçüleri
(Piston Dimensions)

A : 109.500
B- : 47.700
D : 161.500
E : 16.000

Pim: 60 x 116



Piston Özellikleri
(Piston Features)

Segman Taşıyıcı
(Ring Carrier)
Soğutma Kanallı
(Coolin Gallery)
Gözarası Konik
(Conical Eye Gap)



Piston Parça No
(Piston Part No)

87-846200-02
87-71270-STD



Segman Seti
(Ring Set)

06-846200-20-STD

4.000 CKS KV4
3.000 CR GOE
5.000 CR GOE



Silindir Gömleği
(Liner)

14-480890-00-WH
B : 164.000
L : 328.000
D : 186.000
C : 14.760
R : 13.600

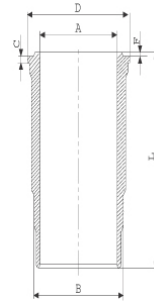

Euro 6 Malzemeli (With
Euro 6 Material)/
Kurum Giderme Ringli
(With Scraper Rings)
24-35054-10/0
3 X(152,00 x3,50) FKM
80

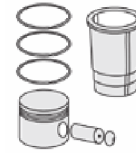

Silindir Kit
(Assembly Set)

89-846200-02-STD
89-71270-STD

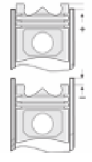

Piston - Blok Montaj
Yüksekliği
(Piston - Block
Assembly Height)





JOHN DEERE - Ø 86

87-73155-STD

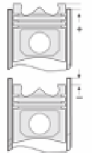
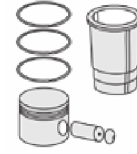
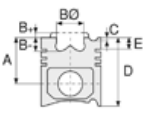

Motor Özellikleri
(Engine Specifications)

İmalatçı (Manufacturer):
John Deere
Çap (Diameter): 86
FM Grup No: 4245

5030T 3,0L
5 Sil. Dizel 75-99 HP
JENERATOR
2010....

Piston Ölçüleri
(Piston Dimensions)

A : 53.500
B- : 18.500
BØ : 46.750
BX : 2.000
BY : 3.300
D : 81.000
E : 6.400

Pim: 30 x 68



Piston Özellikleri
(Piston Features)

Segman Taşıyıcı
(Ring Carrier)
Gözarası Konik
(Conical Eye Gap)

Piston Parça No
(Piston Part No)

87-857300-22
87-73155-STD

Segman Seti
(Ring Set)

06-857300-00-STD

2.000 CKS ST
2.500 P GOE
3.000 NT ST

Silindir Gömleği
(Liner)

Silindir Kit
(Assembly Set)

Piston - Blok Montaj
Yüksekliği
(Piston - Block
Assembly Height)

+0,40





JOHN DEERE - Ø 86

87-73156-STD



Motor Özellikleri
(Engine Specifications)

İmalatçı (Manufacturer):
John Deere
Çap (Diameter): 86
FM Grup No: 4246

4024 T (2.4L)
4 Sil. Dizel 44-66 HP
JENERATOR
2010....

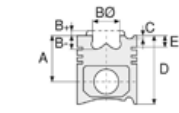

Piston Ölçüleri
(Piston Dimensions)

A : 53.500
B- : 18.500
BØ : 46.750
BX : 0.900
BY : 1.000
D : 81.000
E : 6.200

Pim: 30 x 68



Piston Özellikleri
(Piston Features)

Segman Taşıyıcı
(Ring Carrier)
Gözarası Konik
(Conical Eye Gap)



Piston Parça No
(Piston Part No)

87-857300-02
87-73156-STD



Segman Seti
(Ring Set)

06-857300-00-STD

2.000  CKS ST
2.500  P GOE
3.000  NT ST



Silindir Gömleği
(Liner)

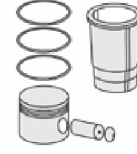

Silindir Kit
(Assembly Set)

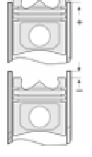

Piston - Blok Montaj
Yüksekliği
(Piston - Block
Assembly Height)





JOHN DEERE - Ø 98

87-73180-STD



Motor Özellikleri
(Engine Specifications)

İmalatçı (Manufacturer):
John Deere
Çap (Diameter): 98
FM Grup No: 4236

3152, 3152D

3 Sil. Dizel
1020 TRK, 1030 TRK,
2020, 2510, 300, 300A,
350A, 350B, 380, 820
TRK
1972 - 1975

4202

4 Sil. Dizel
400

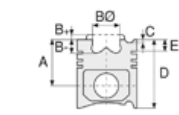

Piston Ölçüleri
(Piston Dimensions)

A : 57.500
B- : 16.500
BØ : 59.000
BX : 7.000
D : 99.300
E : 14.650

Pim: 30,162 x 81,4



Piston Özellikleri
(Piston Features)

Gözarası Düz
(Flat Eye Gap)



Piston Parça No
(Piston Part No)

87-856300-02
87-73180-STD



Segman Seti
(Ring Set)

06-856300-90-STD

2.350 CKP GOE
2.380 P GOE
5.000 CRP STD



Silindir Gömleği
(Liner)

14-451150-00-WH
B : 107.600
L : 196.000
D : 123.000
C : 6.050
F : 0.750

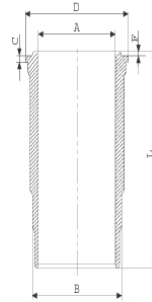

14-480600-00-WH
B : 107.600
L : 196.750
D : 123.000
C : 6.050
F : 0.750

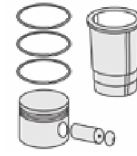
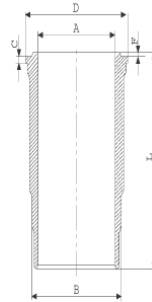

Silindir Kit
(Assembly Set)

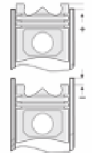

Piston - Blok Montaj
Yüksekliği
(Piston - Block
Assembly Height)





Motor Özellikleri
(Engine Specifications)

İmalatçı (Manufacturer):
John Deere
Çap (Diameter): 102
FM Grup No: 4201

3164 DL O1
3 Sil. Dizel 2690cc 42 Kw
(57 PS)
1520 TRAKTOR
1967....

4219 DL O1
4 Sil. Dizel 3588cc 54 Kw
(72 PS)
2120 TRAKTOR
1968 - 1973

6329 DL O1
6 Sil. Dizel 5395cc 67 Kw
(90 PS)
3120 TRAKTOR (Tractor),
630 BICERDOVER
(Combine Harvester)
1968 - 1973

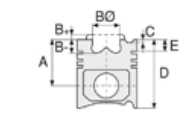

Piston Ölçüleri
(Piston Dimensions)

A : 57.300
B- : 16.500
BØ : 58.500
BX : 5.000
D : 103.100
E : 12.000

Pim: 30,162 x 84,8



Piston Özellikleri
(Piston Features)

Gözarası Düz
(Flat Eye Gap)



Piston Parça No
(Piston Part No)

87-181800-12
87-71422-STDB



Segman Seti
(Ring Set)

06-181800-90-STD
3.170 CKP KV1
2.385 P STD
5.000 CRP STD



Silindir Gömleği
(Liner)

14-452740-00-WH
B : 111.000
L : 197.000
D : 125.000
C : 6.045
F : 0.815

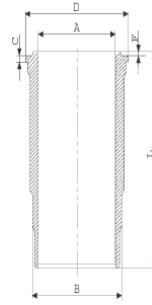

14-480480-00-WH
B : 111.000
L : 196.000
D : 125.000
C : 6.050
F : 0.750

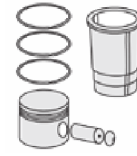
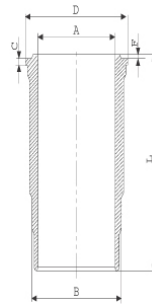

Silindir Kit
(Assembly Set)

88-181800-12-STD
88-71422-STDB

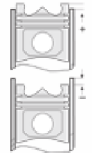

Piston - Blok Montaj
Yüksekliği
(Piston - Block
Assembly Height)

- 0,07 / 0





Motor Özellikleri
(Engine Specifications)

İmalatçı (Manufacturer):
John Deere
Çap (Diameter): 102
FM Grup No: 4202

3164 DL O3

3 Sil. Dizel 2696cc 26/37
Kw (35/51 PS)
1020, 1030, 1035, 1120,
1130, 1530, 2020, 2040,
830, 890 BICERDOVER
(Combine Harvester),
925, 930
1967....

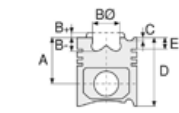

Piston Ölçüleri
(Piston Dimensions)

A : 66.300
B- : 21.200
BØ : 53.900
BX : 3.500
D : 110.800
E : 13.100

Pim: 34,938 x 84



Piston Özellikleri
(Piston Features)

Segman Taşıyıcı
(Ring Carrier)
Gözarası Düz
(Flat Eye Gap)

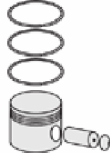

Piston Parça No
(Piston Part No)

87-181800-32
87-71423-STDA



Segman Seti
(Ring Set)

06-181800-90-STD

3.170 CKP KV1
2.385 P STD
5.000 CRP STD



Silindir Gömleği
(Liner)

14-452740-00-WH

B : 111.000
L : 197.000
D : 125.000
C : 6.045
F : 0.815

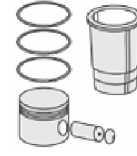
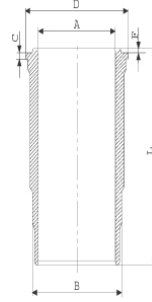

Silindir Kit
(Assembly Set)

88-181800-32-STD
88-71423-STDA

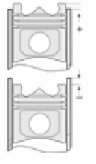

Piston - Blok Montaj
Yüksekliği
(Piston - Block
Assembly Height)

- 0,07 / 0





JOHN DEERE - Ø 106,5

14-451410-00-WH



Motor Özellikleri
(Engine Specifications)

İmalatçı (Manufacturer):
John Deere
Çap (Diameter): 106,5
FM Grup No: 4247

4276D
4 Sil. Dizel 53 KW-71 HP

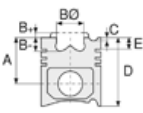

Piston Ölçüleri
(Piston Dimensions)

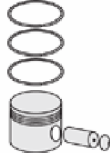

Piston Parça No
(Piston Part No)



Segman Seti
(Ring Set)



Silindir Gömleği
(Liner)

14-451410-00-WH
B : 115.740
L : 218.820
D : 126.000
C : 6.070
F : 0.889

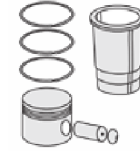
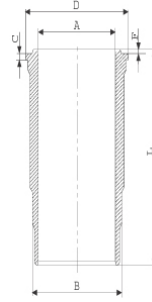

Silindir Kit
(Assembly Set)

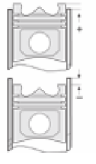

Piston - Blok Montaj
Yüksekliği
(Piston - Block
Assembly Height)





JOHN DEERE - Ø 106,5

86-73157-STD

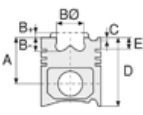

Motor Özellikleri
(Engine Specifications)

Piston Ölçüleri
(Piston Dimensions)

Piston Parça No
(Piston Part No)

Segman Seti
(Ring Set)

Silindir Gömleği
(Liner)

Silindir Kit
(Assembly Set)

Piston - Blok Montaj
Yüksekliği
(Piston - Block
Assembly Height)

İmalatçı (Manufacturer):
John Deere
Çap (Diameter): 106,5
FM Grup No: 4240

A : 66.300
B- : 20.050
BØ : 55.600
BX : 3.500
D : 95.300
E : 4.500

86-73157-STD
86-73157-STD

2.500
2.420
3.520

3029D (2,9L)
3 Sil. Dizel 60-65-75 HP
5060E, 5065E, 5075E

Pim: 32 x 80



Piston Özellikleri
(Piston Features)

Segman Taşıyıcı
(Ring Carrier)
Gözarası Konik
(Conical Eye Gap)





Motor Özellikleri
(Engine Specifications)

İmalatçı (Manufacturer):
John Deere
Çap (Diameter): 106,5
FM Grup No: 4224

4045 D/T
4 Sil. Dizel
4 VE 6 SİLİNDİR (Cylinder)
5410 , 5510, 5615, 5715,
6700
2001....

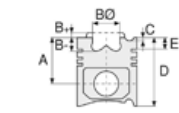

Piston Ölçüleri
(Piston Dimensions)

A : 71.720
B- : 23.800
BØ : 57.500
BX : 3.500
D : 100.500
E : 4.100

Pim: 34,925 x 71,7



Piston Özellikleri
(Piston Features)

Segman Taşıyıcı
(Ring Carrier)
Gözarası Konik
(Conical Eye Gap)

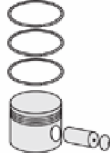

Piston Parça No
(Piston Part No)

87-856900-22
87-71425-STDA



Segman Seti
(Ring Set)

06-856900-90-STD

2.420 CK KV4
2.390 P STD
3.465 CRP STD



Silindir Gömleği
(Liner)

14-450660-00-WH
B : 120.000
L : 219.000
D : 125.900
C : 6.050
F : 0.800

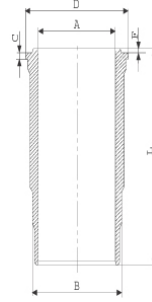

O-RING BİLGİ (O-Ring Information)

24-35027-90/O
1x 117*3,50 FPM
1x 117,07*3,53 MVQ
1x 99*2,3*3,8 NBR

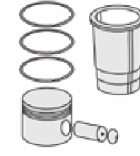

Silindir Kit
(Assembly Set)

89-856900-22-STD
89-71425-STDA

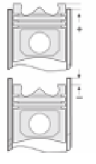

Piston - Blok Montaj
Yüksekliği
(Piston - Block
Assembly Height)

0/0,15

0,40/0,60





JOHN DEERE - Ø 106,5

87-71427-STDB



Motor Özellikleri
(Engine Specifications)

İmalatçı (Manufacturer):
John Deere
Çap (Diameter): 106,5
FM Grup No: 4203

4219 DL O3/O9

4 Sil. Dizel 3588cc 50/53
Kw (68/72 PS)
2030, 2035, 2440, 3030,
3130, 935 BICERDOVER
(Combine Harvester),
WHEEL LOADER JD 410
1968....

3239 DL O1

3 Sil. Dizel 2938cc 41 Kw
(56 PS) 16,2:1
3030, 3040, 3050, 3130,
3140, 3350, 3640
1973....

4239 DL O1

4 Sil. Dizel 3918cc 55 Kw
(75 PS) 16,2:1
1040, 1140, 1350, 1447,
1550, 1630, 1640, 1745,
1750, 1840, 1845, 1850
1972....

6359 DL O1

6 Sil. Dizel 5876cc 82,5
Kw (112 PS) 16,2:1
1040, 1140, 1640, 1840,
2030, 2040, 2130, 3040,
3140
1973....

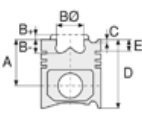

Piston Ölçüleri
(Piston Dimensions)

A : 66.600
B- : 18.700
BØ : 58.400
BX : 3.500
D : 112.000
E : 12.900

Pim: 34,938 x 84



Piston Özellikleri
(Piston Features)

Segman Taşıyıcı
(Ring Carrier)
Gözarası Düz
(Flat Eye Gap)



Piston Parça No
(Piston Part No)

87-181100-12
87-71427-STDB



Segman Seti
(Ring Set)

O6-181100-90-STD

3.150  CKP KV1
2.385  P STD
3.465  CRP STD



Silindir Gömleği
(Liner)

14-450710-00-WH
B : 115.697
L : 196.815
D : 126.000
C : 6.045
F : 0.815

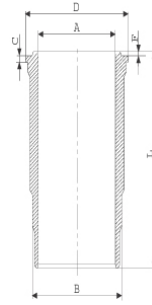

O-RING BİLGİ (O-Ring Information)

24-35027-90/O
1x 117*3,50 FPM
1x 117,07*3,53 MVQ
1x 99*2,3*3,8 NBR

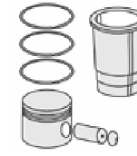

Silindir Kit
(Assembly Set)

89-181100-12-STD
8971427-STDB

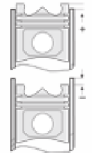

Piston - Blok Montaj
Yüksekliği
(Piston - Block
Assembly Height)

+ 0,10 / + 0,30





JOHN DEERE - Ø 106,5

87-71430-STDB



Motor Özellikleri
(Engine Specifications)

İmalatçı (Manufacturer):
John Deere
Çap (Diameter): 106,5
FM Grup No: 4205

3179 T
3 Sil. Dizel 2940cc 59 Kw
(80 PS) 16,8:1
ENDUSTRIYEL (Industrial)

4039 T
4 Sil. Dizel 3920cc 82 Kw
(110 PS) 17,8:1
ENDUSTRIYEL (Industrial)

4239 A
4 Sil. Dizel 3918cc 87 Kw
(117 PS) 17,8:1
Turbo Intercooled
ENDUSTRIYEL (Industrial)
1987 - 1993

4045 T
4 Sil. Dizel 4524cc 89 Kw
(120 PS) 16,3:1
Turbocharge
6400
1998....

6359 A
6 Sil. Dizel 5876cc 130 Kw
(176 PS) 16,8:1
ENDUSTRIYEL (Industrial)
1987 - 1993

6059 T
6 Sil. Dizel 5878cc 123 Kw
(165 PS) 17,8:1
Turbocharge
ENDUSTRIYEL (Industrial)

300T,6068T
6 Sil. Dizel 6786cc 130 Kw
(176 PS) 16,3:1
Turbocharge
6506, 6800, 6900, 7400,
7600
1997....

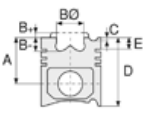

Piston Ölçüleri
(Piston Dimensions)

A : 66.300
B- : 18.800
BØ : 58.500
BX : 3.500
D : 112.000
E : 4.000

Pim: 41,275 x 84



Piston Özellikleri
(Piston Features)

Segman Taşıyıcı
(Ring Carrier)
Gözarası Düz
(Flat Eye Gap)

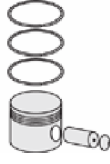

Piston Parça No
(Piston Part No)

87-181100-32
87-71430-STDB



Segman Seti
(Ring Set)

06-181100-90-STD
3.150 CKP KV1
2.385 P STD
3.465 CRP STD



Silindir Gömleği
(Liner)

14-450710-00-WH
B : 115.697
L : 196.815
D : 126.000
C : 6.045
F : 0.815

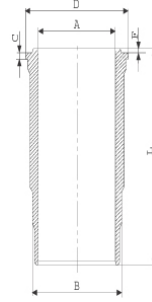

O-RING BİLGİ (O-Ring Information)

24-35027-90/0
1x 117*3,50 FPM
1x 117,07*3,53 MVQ
1x 99*2,3*3,8 NBR

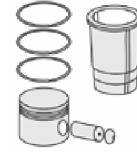

Silindir Kit
(Assembly Set)

89-181100-32-STD
89-71430-STDB

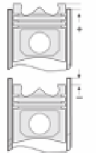

Piston - Blok Montaj
Yüksekliği
(Piston - Block
Assembly Height)

+ 0,14 / + 0,20



Motor Özellikleri
(Engine Specifications)

İmalatçı (Manufacturer):
John Deere
Çap (Diameter): 106,5
FM Grup No: 4206

3239 DL O1

3 Sil. Dizel 2938cc 41 Kw
(56 PS) 16,2:1
3030, 3040, 3050, 3140,
3350, 3640

4239 DL O1

4 Sil. Dizel 3918cc 55 Kw
(75 PS) 16,2:1
1040, 1140, 1350, 1447,
1550, 1630, 1640, 1750,
1754, 1840, 1845, 1850,
1950, 2040, 2130, 2140,
2250, 2450, 2650, 2850,
4050, 840, 940

6359 DLO 1 / DL / O1 / O2

6 Sil. Dizel 5876cc 82,5
Kw (112 PS) 16,2:1
1040, 1140, 1350, 1447,
1550, 1630, 1640, 1750,
1754, 1840, 1845, 1850,
1950, 2030, 2040, 2130,
2140, 2250, 2450, 2650,
2850, 3040, 3140
1973....

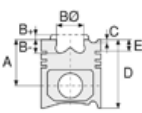

Piston Ölçüleri
(Piston Dimensions)

A : 66.300
B- : 18.750
BØ : 58.400
BX : 3.500
D : 112.000
E : 4.000

Pim: 34,938 x 84



Piston Özellikleri
(Piston Features)

Segman Taşıyıcı
(Ring Carrier)
Gözarası Düz
(Flat Eye Gap)



Piston Parça No
(Piston Part No)

87-181100-92
87-71431-STD A

87-857200-82
87-71431-STD B



Segman Seti
(Ring Set)

06-181100-90-STD

3.150 CKP KV1
2.385 P STD
3.465 CRP STD

06-857200-00-STD

3.150 CKS KV4
2.385 P IKA
3.465 CR GOE



Silindir Gömleği
(Liner)

14-450710-00-WH
B : 115.697
L : 196.815
D : 126.000
C : 6.045
F : 0.815

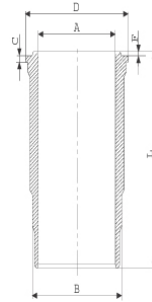

O-RING BİLGİ (O-Ring Information)

24-35027-90/O
1x 117*3,50 FPM
1x 117,07*3,53 MVQ
1x 99*2,3*3,8 NBR

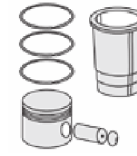

Silindir Kit
(Assembly Set)

89-181100-92-STD
89-71431-STD A

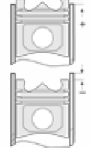

Piston - Blok Montaj
Yüksekliği
(Piston - Block
Assembly Height)

+ 0,10 / + 0,30



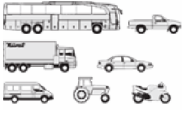

Motor Özellikleri
(Engine Specifications)

İmalatçı (Manufacturer):
John Deere
Çap (Diameter): 106,5
FM Grup No: 4225

4045 T, 5276T

4 Sil. Dizel
4 VE 6 SİLİNDİR (Cylinder)
340D, 344D, 448D, 6100,
6200, 6300, 6500, 6510,
6800, 6900, SE6400
1998....

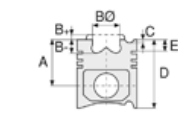

Piston Ölçüleri
(Piston Dimensions)

A : 71.620
B- : 22.000
BØ : 60.200
BX : 3.500
D : 120.000
E : 4.000

Pim: 41,275 x 84,3



Piston Özellikleri
(Piston Features)

Segman Taşıyıcı
(Ring Carrier)
Gözarası Düz
(Flat Eye Gap)

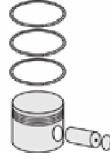

Piston Parça No
(Piston Part No)

87-181100-62
87-71432-STD

87-857200-42
87-71432-STD A



Segman Seti
(Ring Set)

06-181100-90-STD

3.150 CKP KV1
2.385 P STD
3.465 CRP STD

06-857200-00-STD

3.150 CKS KV4
2.385 P IKA
3.465 CR GOE



Silindir Gömleği
(Liner)

14-450660-00-WH
B : 120.000
L : 219.000
D : 125.900
C : 6.050
F : 0.800

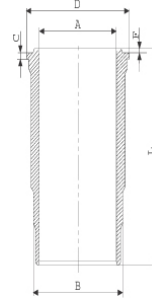

O-RING BİLGİ (O-Ring Information)

24-35027-90/0
1x 117*3,50 FPM
1x 117,07*3,53 MVQ
1x 99*2,3*3,8 NBR

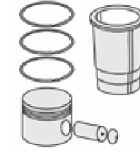

Silindir Kit
(Assembly Set)

89-181100-62-STD
89-71432-STD

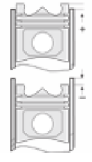

Piston - Blok Montaj
Yüksekliği
(Piston - Block
Assembly Height)

+0,07 /+0,25



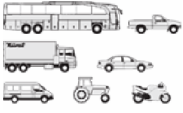

Motor Özellikleri
(Engine Specifications)

İmalatçı (Manufacturer):
John Deere
Çap (Diameter): 106,5
FM Grup No: 4226

4045 D/T
4 Sil. Dizel
4 VE 6 SİLİNDİR (Cylinder)
6515, 5210, 5310, 5715,
6510
1998....

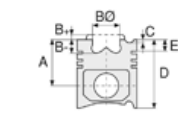

Piston Ölçüleri
(Piston Dimensions)

A : 71.720
B- : 25.500
BØ: 57.000
BX : 3.500
D : 100.650
E : 4.000

Pim: 34,925 x 71,7



Piston Özellikleri
(Piston Features)

Segman Taşıyıcı
(Ring Carrier)
Gözarası Konik
(Conical Eye Gap)



Piston Parça No
(Piston Part No)

87-181100-72
87-71433-STD



Segman Seti
(Ring Set)

06-181100-90-STD

3.150 CKP KV1
2.385 P STD
3.465 CRP STD



Silindir Gömleği
(Liner)

14-450660-00-WH
B : 120.000
L : 219.000
D : 125.900
C : 6.050
F : 0.800

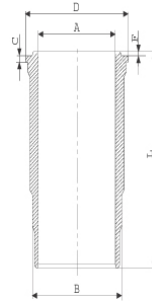

O-RING BİLGİ (O-Ring Information)

24-35027-90/O
1x 117*3,50 FPM
1x 117,07*3,53 MVQ
1x 99*2,3*3,8 NBR

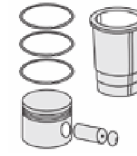

Silindir Kit
(Assembly Set)

89-181100-72-STD
89-71433-STD

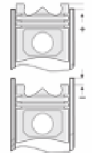

Piston - Blok Montaj
Yüksekliği
(Piston - Block
Assembly Height)

+0,07 /+0,25





Motor Özellikleri
(Engine Specifications)

İmalatçı (Manufacturer):
John Deere
Çap (Diameter): 106,5
FM Grup No: 4227

6068 D/T
4 Sil. Dizel
4 VE 6 SİLİNDİR (Cylinder)
6205, 6610, 6110, 6210,
6405
1999....

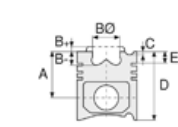

Piston Ölçüleri
(Piston Dimensions)

A : 71.500
B- : 25.800
BØ : 56.800
BX : 3.500
D : 104.800
E : 4.000

Pim: 41,275 x 71,6



Piston Özellikleri
(Piston Features)

Segman Taşıyıcı
(Ring Carrier)
Gözarası Konik
(Conical Eye Gap)

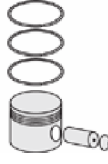

Piston Parça No
(Piston Part No)

87-181100-82
87-71434-STD



Segman Seti
(Ring Set)

06-181100-90-STD

3.150 CKP KV1
2.385 P STD
3.465 CRP STD



Silindir Gömleği
(Liner)

14-450660-00-WH
B : 120.000
L : 219.000
D : 125.900
C : 6.050
F : 0.800

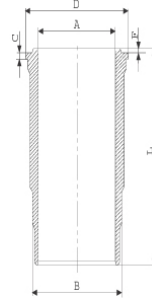

O-RING BİLGİ (O-Ring Information)

24-35027-90/O
1x 117*3,50 FPM
1x 117,07*3,53 MVQ
1x 99*2,3*3,8 NBR

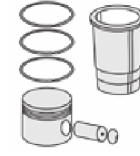

Silindir Kit
(Assembly Set)

89-181100-82-STD
89-71434-STD

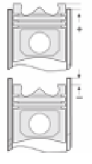

Piston - Blok Montaj
Yüksekliği
(Piston - Block
Assembly Height)

+0,07 /+0,25





Motor Özellikleri
(Engine Specifications)

İmalatçı (Manufacturer):
John Deere
Çap (Diameter): 106,5
FM Grup No: 4243

6.8 L POWERTECH
TIER 3

6 Sil. Dizel 6800cc 139-
225 HP
7630, 7730, 7830, 7930
2011....

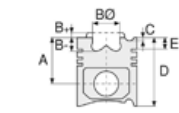

Piston Ölçüleri
(Piston Dimensions)

A : 71.600
B- : 14.500
BØ : 78.000
D : 108.600
E : 8.400

Pim: 41,275 x 77



Piston Özellikleri
(Piston Features)

Segman Taşıyıcı
(Ring Carrier)
Gözarası Konik
(Conical Eye Gap)



Piston Parça No
(Piston Part No)

87-857400-02
87-73153-STD



Segman Seti
(Ring Set)

06-857400-00-STD

3.150  CKS KV4
2.385  P KV4
3.465  CR GOE



Silindir Gömleği
(Liner)

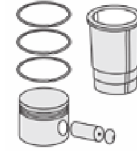

Silindir Kit
(Assembly Set)

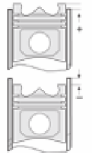

Piston - Blok Montaj
Yüksekliği
(Piston - Block
Assembly Height)

+0,07 /+0,25





JOHN DEERE - Ø 106,5

87-73154-STD



Motor Özellikleri
(Engine Specifications)

İmalatçı (Manufacturer):
John Deere
Çap (Diameter): 106,5
FM Grup No: 4242

4.5L POWERTECH
TIER 3

4 Sil. Dizel 4500cc
48-54 hp
6000 Serisi, 7000 Serisi
2011....

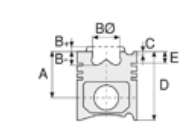

Piston Ölçüleri
(Piston Dimensions)

A : 71.600
B- : 13.600
B : 75.650
BX : 2.800
D : 108.600
E : 4.000

Pim: 41,275 x 77



Piston Özellikleri
(Piston Features)

Segman Taşıyıcı
(Ring Carrier)
Gözarası Konik
(Conical Eye Gap)

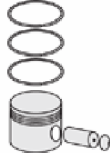

Piston Parça No
(Piston Part No)

87-857200-02
87-73154-STD



Segman Seti
(Ring Set)

06-857200-00-STD

3.150  CKS KV4
2.385  P IKA
3.465  CR GOE



Silindir Gömleği
(Liner)

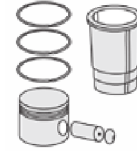

Silindir Kit
(Assembly Set)

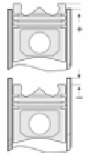

Piston - Blok Montaj
Yüksekliği
(Piston - Block
Assembly Height)





Motor Özellikleri
(Engine Specifications)

İmalatçı (Manufacturer):
John Deere
Çap (Diameter): 106,5
FM Grup No: 4241

3029T (2,9L)

3 Sil. Dizel 64-71 HP
5045D, 5055E, 5065E,
5075E, 5303, 5403, 5503
2010....

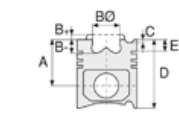

Piston Ölçüleri
(Piston Dimensions)

A : 66.300
B- : 21.750
BØ : 55.200
BX : 3.500
D : 95.300
E : 4.350

Pim: 32 x 80



Piston Özellikleri
(Piston Features)

Segman Taşıyıcı
(Ring Carrier)
Gözarası Konik
(Conical Eye Gap)



Piston Parça No
(Piston Part No)

87-856900-42
87-73158-STD



Segman Seti
(Ring Set)

06-856900-90-STD

2.420 CK KV4
2.390 P STD
3.465 CRP STD



Silindir Gömleği
(Liner)

14-450710-00-WH
B : 115.697
L : 196.815
D : 126.000
C : 6.045
F : 0.815

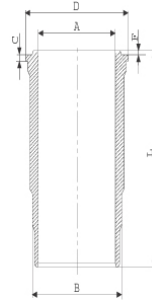

O-RING BİLGİ(O-Ring
Information)
24-35027-90/0
1x 117*3,50 FPM
1x 117,07*3,53 MVQ
1x 99*2,3*3,8 NBR

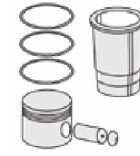

Silindir Kit
(Assembly Set)

88-856900-42-STD
88-73158-STD

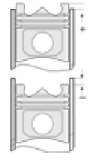

Piston - Blok Montaj
Yüksekliği
(Piston - Block
Assembly Height)





Motor Özellikleri
(Engine Specifications)

İmalatçı (Manufacturer):
John Deere
Çap (Diameter): 106,5
FM Grup No: 4238

3029T
Dizel 2900cc
5303, 5403

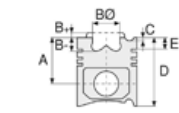

Piston Ölçüleri
(Piston Dimensions)

A : 66.300
B- : 18.800
BØ : 58.300
BX : 3.500
D : 95.300
E : 4.200

Pim: 32 x 80



Piston Özellikleri
(Piston Features)

Segman Taşıyıcı
(Ring Carrier)
Gözarası Konik
(Conical Eye Gap)

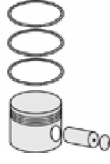

Piston Parça No
(Piston Part No)

87-856900-02
87-73160-STDA



Segman Seti
(Ring Set)

06-856900-90-STD

2.420 CK KV4
2.390 P STD
3.465 CRP STD



Silindir Gömleği
(Liner)

14-450710-00-WH

B : 115.697
L : 196.815
D : 126.000
C : 6.045
F : 0.815

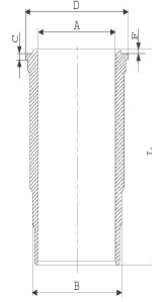

O-RING BİLGİ (O-Ring Information)

24-35027-90/0
1x 117*3,50 FPM
1x 117,07*3,53 MVQ
1x 99*2,3*3,8 NBR

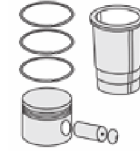

Silindir Kit
(Assembly Set)

89-856900-02-STD
89-73160-STDA

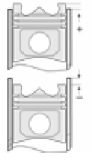

Piston - Blok Montaj
Yüksekliği
(Piston - Block
Assembly Height)





JOHN DEERE - Ø 106,5

87-73161-STD



Motor Özellikleri
(Engine Specifications)

İmalatçı (Manufacturer):
John Deere
Çap (Diameter): 106,5
FM Grup No: 4244

6068H TIER 3

6 Sil. Dizel 180-275HP
540H, 548H, 624J, 640G,
648H LOADER,
GENERATOR (Generator)
2011....

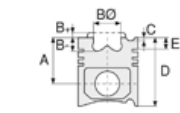

Piston Ölçüleri
(Piston Dimensions)

A : 71.700
B- : 14.550
BØ : 78.000
D : 108.500
E : 4.200

Pim: 41,275 x 77



Piston Özellikleri
(Piston Features)

Segman Taşıyıcı
(Ring Carrier)
Yağ Püskürtme Oyuğu
(Oil Jet Cut-out)
Gözarası Konik
(Conical Eye Gap)

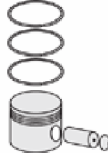

Piston Parça No
(Piston Part No)

87-857200-22
87-73161-STD



Segman Seti
(Ring Set)

06-857200-00-STD

3.150  CKS KV4
2.385  P IKA
3.465  CR GOE



Silindir Gömleği
(Liner)

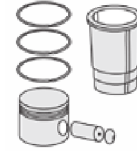

Silindir Kit
(Assembly Set)

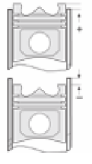

Piston - Blok Montaj
Yüksekliği
(Piston - Block
Assembly Height)





Motor Özellikleri
(Engine Specifications)

İmalatçı (Manufacturer):
John Deere
Çap (Diameter): 108
FM Grup No: 4239

6404T
6 Sil. Dizel 72-112 KW /
97-150 PS
4000 SERISI
1970....

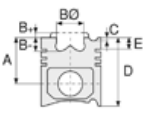

Piston Ölçüleri
(Piston Dimensions)

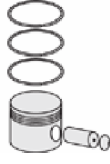

Piston Parça No
(Piston Part No)



Segman Seti
(Ring Set)

06-857000-90-STD

3.960 CKS KV1
3.960 CKS KV1
4.747 CR STD



Silindir Gömleği
(Liner)

14-450760-00-WH
B : 117.520
L : 232.500
D : 131.520
C : 6.440
F : 0.610

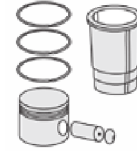
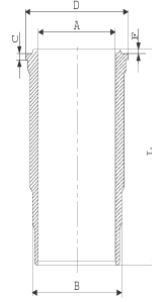

Silindir Kit
(Assembly Set)

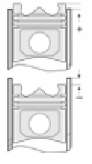

Piston - Blok Montaj
Yüksekliği
(Piston - Block
Assembly Height)



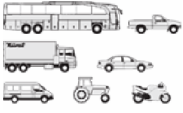

Motor Özellikleri
(Engine Specifications)

İmalatçı (Manufacturer):
John Deere
Çap (Diameter): 108
FM Grup No: 4233

4270 D
4 Sil. Dizel
3010 TRK, 3020 TRK,
500, 500A, 500B

6404 D
6 Sil. Dizel
4010 TRK, 4020 TRK,
600

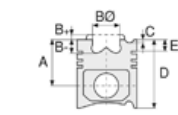

Piston Ölçüleri
(Piston Dimensions)

A : 70.100
B- : 14.800
BØ : 69.200
BX : 3.100
D : 124.600
E : 16.900

Pim: 38,1 x 85,1



Piston Özellikleri
(Piston Features)

Segman Taşıyıcı
(Ring Carrier)
Gözarası Düz
(Flat Eye Gap)

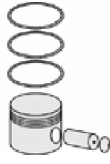

Piston Parça No
(Piston Part No)

87-856400-22
87-73150-STD



Segman Seti
(Ring Set)

06-856400-90-STD

3.170 CKP KV1
2.385 CKP STD
6.335 CRP STD



Silindir Gömleği
(Liner)

14-450740-00-WH
B : 117.550
L : 233.000
D : 130.250
C : 6.425
F : 1.000

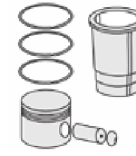
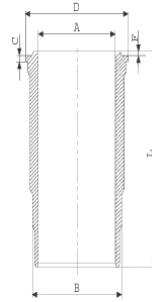

Silindir Kit
(Assembly Set)

88-856400-22-STD
88-73150-STD

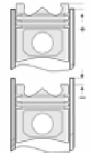

Piston - Blok Montaj
Yüksekliği
(Piston - Block
Assembly Height)

14-450740-00-WH
B : 117.550
L : 233.000
D : 130.250
C : 6.425
F : 1.000

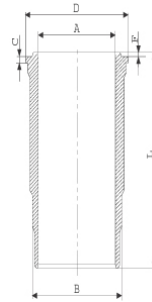

88-856400-32-STD
88-73150-STD

87-856600-02
87-73150-STD

06-856600-00-STD

3.170 PS KV1
2.385 PS STD
6.335 CRP STD

14-450740-00-WH

88-856600-02-STD
88-73150-STD

14-450760-00-WH

88-856600-22-STD
88-73150-STD



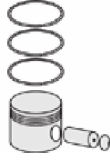

Motor Özellikleri
(Engine Specifications)

İmalatçı (Manufacturer):
John Deere
Çap (Diameter): 108
FM Grup No: 4230

4270 D
4 Sil. Dizel 4400cc
3000 SERISI, 4000
SERISI

Piston Ölçüleri
(Piston Dimensions)

A : 69.950
B- : 18.100
B : 63.400
BX : 2.250
D : 124.300
E : 16.500

Pim: 38,1 x 85,1



Piston Özellikleri
(Piston Features)

Segman Taşıyıcı
(Ring Carrier)
Gözarası Düz
(Flat Eye Gap)

Piston Parça No
(Piston Part No)

87-856400-02
87-73151-STD

Segman Seti
(Ring Set)

06-856400-90-STD

3.170 CKP KV1
2.385 CKP STD
6.335 CRP STD

Silindir Gömleği
(Liner)

14-450760-00-WH

B : 117.520
L : 232.500
D : 131.520
C : 6.440
F : 0.610

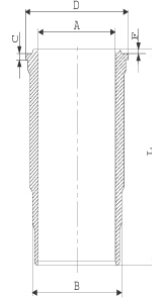

Silindir Kit
(Assembly Set)

88-856400-02-STD
88-73151-STD

Piston - Blok Montaj
Yüksekliği
(Piston - Block
Assembly Height)



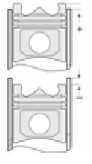
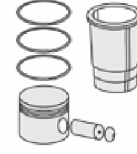
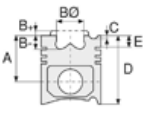

Motor Özellikleri
(Engine Specifications)

İmalatçı (Manufacturer):
John Deere
Çap (Diameter): 108
FM Grup No: 4232

6404D
6 Sil. Dizel 6600cc
4000 Serisi

Piston Ölçüleri
(Piston Dimensions)

A : 70.100
B- : 18.750
BØ : 63.400
BX : 2.250
D : 124.700
E : 10.000

Pim: 38,1 x 85,1



Piston Özellikleri
(Piston Features)

Segman Taşıyıcı
(Ring Carrier)
Gözarası Konik
(Conical Eye Gap)

Piston Parça No
(Piston Part No)

87-856800-02
87-73152-STD

Segman Seti
(Ring Set)

06-856800-90-STD

3.170 CKP KV1
2.385 CKP GOE
4.747 CRP STD

Silindir Gömleği
(Liner)

14-450760-00-WH

B : 117.520
L : 232.500
D : 131.520
C : 6.440
F : 0.610

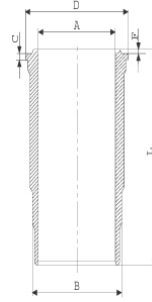

Silindir Kit
(Assembly Set)

88-856800-02-STD
88-73152-STD

Piston - Blok Montaj
Yüksekliği
(Piston - Block
Assembly Height)



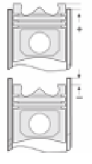
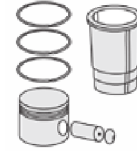

Motor Özellikleri
(Engine Specifications)

İmalatçı (Manufacturer):
John Deere
Çap (Diameter): 115,9
FM Grup No: 4229

6466T / 6076A

6 Sil. Dizel
9600, 4255, 4455, 4760,
644E, 9500

Piston Ölçüleri
(Piston Dimensions)

A : 70.400
B- : 14.500
BØ : 76.000
BX : 6.500
D : 125.000
E : 6.500

Pim: 47,61 x 91,45



Piston Özellikleri
(Piston Features)

Çift Segman Taşıyıcılı
Gözarası Konik
(Double Ring Carrier
Conical Eye Gap)

Piston Parça No
(Piston Part No)

87-856100-02
87-71416-STD

Segman Seti
(Ring Set)

06-856100-00-STD

3.960 CRP KV1
3.960 CRP KV1
3.980 CRP KV1

Silindir Gömleği
(Liner)

14-450650-00-WH

B : 125.080
L : 232.700
D : 135.200
C : 8.200
F : 1.200

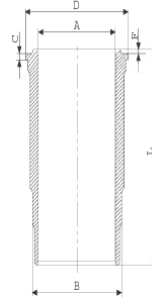

Silindir Kit
(Assembly Set)

88-856100-02-STD
88-71416-STD

Piston - Blok Montaj
Yüksekliği
(Piston - Block
Assembly Height)





Motor Özellikleri
(Engine Specifications)

İmalatçı (Manufacturer):
John Deere
Çap (Diameter): 115,9
FM Grup No: 4228

6466D
6 Sil. Dizel
4250 , 4440, 5720, 7720,
9940

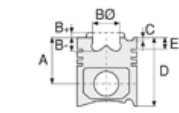

Piston Ölçüleri
(Piston Dimensions)

A : 70.300
B- : 19.600
BØ : 68.600
C1 : 2.200
C2 : 2.200
D : 124.900
E : 16.500

Pim: 47,61 x 91,45



Piston Özellikleri
(Piston Features)

Çift Segman Taşıyıcı
Gözarası Konik
(Double Ring Carrier
Conical Eye Gap)

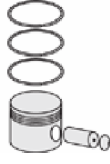

Piston Parça No
(Piston Part No)

87-856200-02
87-71417-STD



Segman Seti
(Ring Set)

06-856200-00-STD

3.960 CRP KV1
3.960 CRP KV1
4.474 CRP KV1



Silindir Gömleği
(Liner)

14-450650-00-WH
B : 125.080
L : 232.700
D : 135.200
C : 8.200
F : 1.200

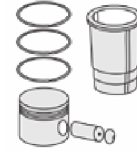
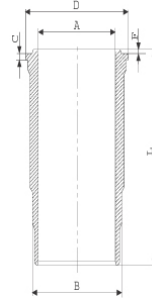

Silindir Kit
(Assembly Set)

88-856200-02-STD
88-71417-STD

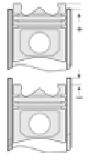

Piston - Blok Montaj
Yüksekliği
(Piston - Block
Assembly Height)





Motor Özellikleri
(Engine Specifications)

İmalatçı (Manufacturer):
John Deere
Çap (Diameter): 115,9
FM Grup No: 4235

6466A, 6466T
6 Sil. Dizel 7600cc
4440 TRK, 4640 TRK,
4840 TRK, 5720, 644D,
6620, 6622, 740A, 762A,
7720, 8430 TRK, 8440
TRK, 8450 TRK, 8820,
9940

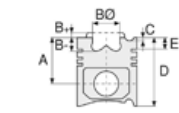

Piston Ölçüleri
(Piston Dimensions)

A : 70.350
B- : 20.500
BØ : 68.600
C1 : 2.000
C2 : 2.000
D : 124.900
E : 16.500

Pim: 47,61 x 91,45



Piston Özellikleri
(Piston Features)

Çift Segman Taşıyıcı
Gözarası Konik
(Double Ring Carrier
Conical Eye Gap)



Piston Parça No
(Piston Part No)

87-856200-22
87-71418-STD A



Segman Seti
(Ring Set)

06-856200-00-STD

3.960 CRP KV1
3.960 CRP KV1
4.474 CRP KV1



Silindir Gömleği
(Liner)

14-450650-00-WH
B : 125.080
L : 232.700
D : 135.200
C : 8.200
F : 1.200

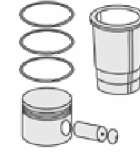
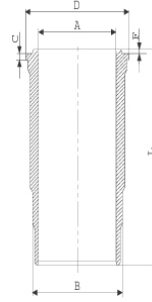

Silindir Kit
(Assembly Set)

88-856200-22-STD
88-71418-STD A

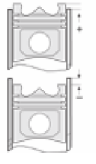

Piston - Blok Montaj
Yüksekliği
(Piston - Block
Assembly Height)

87-856500-02
87-71418-STD

06-856500-90-STD

3.960 CKP KV1
3.960 CKP KV1
4.474 CRP STD

14-450650-00-WH

88-856500-02-STD
88-71418-STD



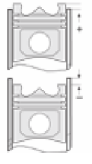
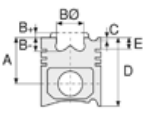

Motor Özellikleri
(Engine Specifications)

İmalatçı (Manufacturer):
John Deere
Çap (Diameter): 115,9
FM Grup No: 4231

6081 D
6 Sil. Dizel 8100cc
7000 Serisi, 8000 Serisi

Piston Ölçüleri
(Piston Dimensions)

A : 66.550
B- : 15.300
BØ : 73.000
BX : 6.150
D : 111.300
E : 6.500

Pim: 47,61 x 91,45



Piston Özellikleri
(Piston Features)

Çift Segman Taşıyıcı
Gözarası Konik
(Double Ring Carrier
Conical Eye Gap)

Piston Parça No
(Piston Part No)

87-856700-02
87-71419-STD

Segman Seti
(Ring Set)

06-856700-90-STD

3.960 CKP KV1
3.250 P KV1
4.000 ST

Silindir Gömleği
(Liner)

14-450750-00-WH
B : 125.055
L : 228.000
D : 135.200
C : 12.000
F : 1.200

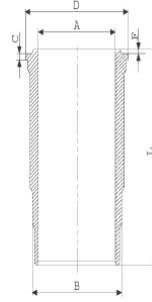

Silindir Kit
(Assembly Set)

88-856700-02-STD
88-71419-STD

Piston - Blok Montaj
Yüksekliği
(Piston - Block
Assembly Height)

+0,30/+0,50





K.BREMSE - Ø 80

06-897900-00-STD



Motor Özellikleri
(Engine Specifications)

İmalatçı (Manufacturer):
K.Bremse
Çap (Diameter): 80
FM Grup No: 4304

KOMPRESÖR
(Compressor)

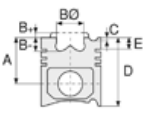

Piston Ölçüleri
(Piston Dimensions)

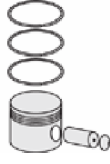

Piston Parça No
(Piston Part No)



Segman Seti
(Ring Set)

06-897900-00-STD
06-897900-00 0,50 mm

2.500  P STD
2.500  P STD
4.000  P STD



Silindir Gömleği
(Liner)

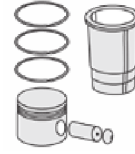

Silindir Kit
(Assembly Set)

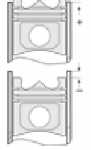

Piston - Blok Montaj
Yüksekliği
(Piston - Block
Assembly Height)





K.BREMSE - Ø 88

06-251000-20-STD

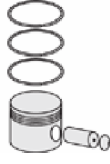

Motor Özellikleri
(Engine Specifications)

Piston Ölçüleri
(Piston Dimensions)

Piston Parça No
(Piston Part No)

Segman Seti
(Ring Set)

Silindir Gömleği
(Liner)

Silindir Kit
(Assembly Set)

Piston - Blok Montaj
Yüksekliği
(Piston - Block
Assembly Height)

İmalatçı (Manufacturer):
K.Bremse
Çap (Diameter): 88
FM Grup No: 4301

OM 355 M.BENZ
1 Sil. Dizel
HAVA KOMPRESORU
(Air Compressor)

OM 360A M.BENZ
1 Sil. Dizel
HAVA KOMPRESORU
(Air Compressor)

D 21 MAN
1 Sil. Dizel
HAVA KOMPRESORU
(Air Compressor)

06-251000-20-STD
06-251007-20 0,50 mm
06-251011-20 1,00 mm

2.000  STD
2.000  STD
2.500  STD
5.000  STD





KAMAZ - Ø 120

87-71290-STD

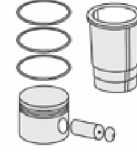
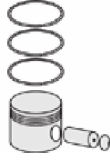
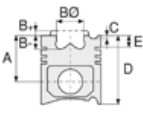

Motor Özellikleri
(Engine Specifications)

İmalatçı (Manufacturer):
KAMAZ
Çap (Diameter): 120
FM Grup No: 4401

54112
8 Sil. Dizel
ENDUSTRIYEL (Industrial)

53212
8 Sil. Dizel
ENDUSTRIYEL (Industrial)

Piston Ölçüleri
(Piston Dimensions)

A : 76.100
B- : 26.300
BØ : 60.000
C1 : 2.400
C2 : 2.700
D : 123.000
E : 22.000

Pim: 45 x 95

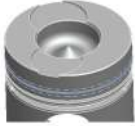
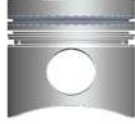

Piston Özellikleri
(Piston Features)

Segman Taşıyıcı
(Ring Carrier)
Gözarası Konik
(Conical Eye Gap)

Piston Parça No
(Piston Part No)

87-252700-02
87-71290-STD

Segman Seti
(Ring Set)

06-252700-10-STD

3.000 CRP KV1
3.000 CRP KV1
5.000 CRP STD

Silindir Gömleği
(Liner)

14-458500-00-WH
B : 134.000
L : 224.000
D : 146.000
C : 10.300
F : 1.300

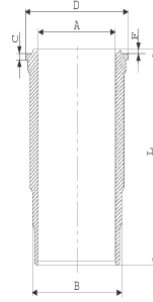

Dış Yüzey Fosfat Kaplı
(Outer Surface
Phosphate Coated)

Silindir Kit
(Assembly Set)

88-252700-02-STD
88-71290-STD

Piston - Blok Montaj
Yüksekliği
(Piston - Block
Assembly Height)





KAMAZ - Ø 120

87-71291-STD

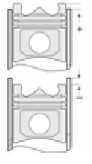
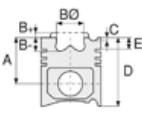

Motor Özellikleri
(Engine Specifications)

İmalatçı (Manufacturer):
KAMAZ
Çap (Diameter): 120
FM Grup No: 4402

V8
8 Sil. Dizel
BTR 80-ZPT

Piston Ölçüleri
(Piston Dimensions)

A : 76.100
B- : 25.100
B : 60.000
C1 : 2.400
C2 : 2.700
D : 123.000
E : 22.000

Pim: 45 x 95



Piston Özellikleri
(Piston Features)

Segman Taşıyıcı
(Ring Carrier)
Gözarası Konik
(Conical Eye Gap)

Piston Parça No
(Piston Part No)

87-815200-02
87-71291-STD

Segman Seti
(Ring Set)

06-815200-00-STD

3.000  CR KV1
3.000  P IKA
5.000  CR STD

Silindir Gömleği
(Liner)

Silindir Kit
(Assembly Set)

Piston - Blok Montaj
Yüksekliği
(Piston - Block
Assembly Height)





KAMAZ - Ø 120

87-71292-STD

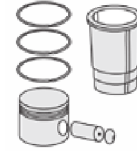
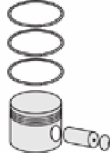

Motor Özellikleri
(Engine Specifications)

İmalatçı (Manufacturer):
KAMAZ
Çap (Diameter): 120
FM Grup No: 4404

Euro 2
Dizel

740.50-360, 740.51-320,
740.52-260, 740.53-260,
740.54-300

Piston Ölçüleri
(Piston Dimensions)

A : 71.000
B- : 21.600
BØ : 70.000
BX : 5.000
C1 : 2.500
C2 : 2.800
D : 117.800
E : 13.500

Pim: 45 x 95



Piston Özellikleri
(Piston Features)

Segman Taşıyıcı
(Ring Carrier)
Yağ Püskürtme Oyuğu
(Oil Jet Cut-out)
Gözarası Konik
(Conical Eye Gap)

Piston Parça No
(Piston Part No)

87-881600-02
87-71292-STD

Segman Seti
(Ring Set)

06-881600-00-STD

3.500 CRP KV1
3.000 CRP KV1
4.000 CRP STD

Silindir Gömleği
(Liner)

14-450930-00-WH
B : 134.000
L : 224.000
D : 146.000
C : 10.300
F : 1.300

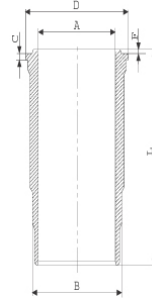

Silindir Kit
(Assembly Set)

88-881600-02-STD
88-71292-STD

Piston - Blok Montaj
Yüksekliği
(Piston - Block
Assembly Height)

14-450980-00-WH
B : 134.000
L : 221.000
D : 146.000
C : 10.300
F : 1.300

88-881600-12-STD
88-71292-STD

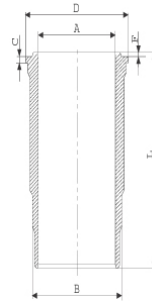



KARSAN-FIAT - Ø 88

87-79954-STD



Motor Özellikleri
(Engine Specifications)

İmalatçı (Manufacturer):
KARSAN-FIAT
Çap (Diameter): Ø 88
FM Grup No: 4405

C 13 - FIA Euro5

4 Sil. Dizel 2300cc
96 KW-129 PS
Karsan İle Ortak Motor
(With Karsan
Common Engine)
Jest
2015...

Piston Ölçüleri
(Piston Dimensions)

A : 57.000
B- : 14.300
BØ : 49.000
D : 84.000
E : 8.000

Pim : 31 x 67



Piston Özellikleri
(Piston Features)

Segman Taşıyıcı
(Ring Carrier)
Soğutma Kanallı
(Cooling Gallery)
Yağ Püskürtme Oyuğu
(Oil Jet Cut-Out)
Göz Arası Konik
(Conical Eye Gap)



Piston Parça No
(Piston Part No)

87-844900-32
87-79954-STD
87-844906-32
87-79954-0,40



Segman Seti
(Ring Set)

06-844900-00-STD
06-844906-00-0,40 mm
2.500 KS KV4
2.000 F14
2.500 GOE
Yağ Segmanı Matkap Delik
(Oil Ring Drill Hole)



Silindir Gömleği
(Liner)

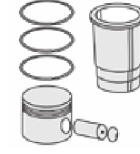

Silindir Kit
(Assembly Set)

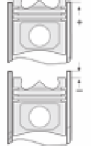

Piston - Blok Montaj
Yüksekliği
(Piston - Block
Assembly Height)

1.10 mm Conta ile
(With Gasket) 0,30/0,40
1.20 mm Conta ile
(With Gasket) 0,40/0,50
1.30 mm Conta ile
(With Gasket) 0,50/0,60





Motor Özellikleri
(Engine Specifications)

İmalatçı (Manufacturer):
KARSAN-IVECO LKW
Çap (Diameter): Ø 88
FM Grup No: 4087

F1A Euro 5
4 Sil. Dizel 2300cc
107 KW-146 PS
Daily
2014...

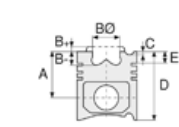

Piston Ölçüleri
(Piston Dimensions)

A : 57.000
B : 14.300
BØ : 49.100
D : 84.000
E : 8.300

Pim : 31 x 67



Piston Özellikleri
(Piston Features)

Segman Taşıyıcı
(Ring Carrier)
Soğutma Kanallı
(Cooling Gallery)
Yağ Püskürtme Oyuğu
(Oil Jet Cut-Out)
Gözarası Konik
(Conical Eye Gap)

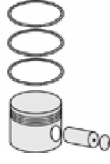

Piston Parça No
(Piston Part No)

87-845000-02
87-70678-STD
87-845006-02
87-70678-0,40



Segman Seti
(Ring Set)

06-845000-00-STD
06-845006-00-0,40 mm
1.750 CK KV1
1.500 F14
2.000 CR STD

Yağ Segmanı Matkap Delik
(Oil Ring Drill Hole)



Silindir Gömleği
(Liner)

14-022370-00-D
B : 91.000
L : 158.000
D : 92.500
C : 5.000

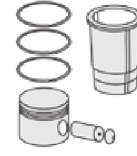
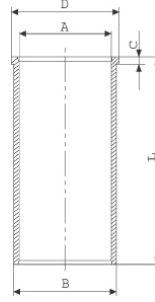

Silindir Kit
(Assembly Set)

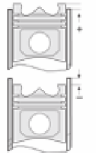

Piston - Blok Montaj
Yüksekliği
(Piston - Block
Assembly Height)





KHD - Ø 50

06-743300-20-STD



Motor Özellikleri
(Engine Specifications)

İmalatçı (Manufacturer):
KHD
Çap (Diameter): Ø 50
FM Grup No: 4501

1 Sil. Dizel MİNİBÜS
HAVA KOMPRESÖRÜ
(Minibus Air Compressor)

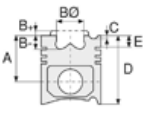

Piston Ölçüleri
(Piston Dimensions)

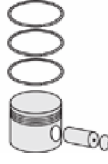

Piston Parça No
(Piston Part No)



Segman Seti
(Ring Set)

06-743300-20-STD

2.500  STD
2.500  STD
2.500  STD
4.000  STD



Silindir Gömleği
(Liner)

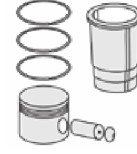

Silindir Kit
(Assembly Set)

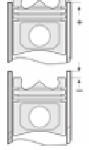

Piston - Blok Montaj
Yüksekliği
(Piston - Block
Assembly Height)





KHD - Ø 91

87-71308-STD A



Motor Özellikleri
(Engine Specifications)

İmalatçı (Manufacturer):
KHD
Çap (Diameter): Ø 91
FM Grup No: 4589

F2M 1011 F
2 Sil. Dizel 1366cc
29 - 31 Hp
1997...

F3M 1011 F
3 Sil. Dizel 2185cc
44 - 49 Hp
1994...

F4M 1011 F Euro 1
4 Sil. Dizel 2914cc
60 - 65 Hp
1994...

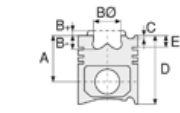

Piston Ölçüleri
(Piston Dimensions)

A : 51.700
B - : 19.200
BØ : 42.000
BX : 4.000
BY : 1.500
D : 81.700
E : 16.100

Pim : 26 x 65



Piston Özellikleri
(Piston Features)

Gözarası Düz
(Flat Eye Gap)



Piston Parça No
(Piston Part No)

87-862800-12
87-71308-STD A



Segman Seti
(Ring Set)

06-862800-20-STD
06-862807-20-0,50 mm

2.000 CR KV1
2.000 GOE
3.000 GOE



Silindir Gömleği
(Liner)

14-021040-00-D
B : 94.100
L : 175.500
D : 99.000
C : 5.000

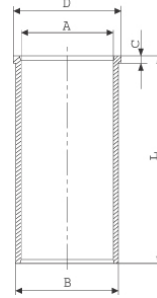

14-021041-00-D
B : 94.600
L : 175.500
D : 99.500
C : 5.500

Dış Çap 0,50mm Farklı
(Outside Diameter
0.50mm Different)

14-029750-00-DH
B : 94.010
L : 175.500
D : 98.900
C : 4.550

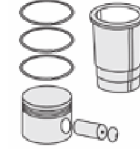
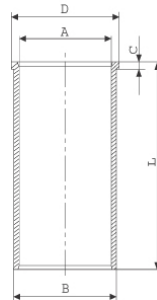

Silindir Kit
(Assembly Set)

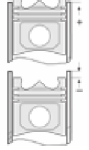

Piston - Blok Montaj
Yüksekliği
(Piston - Block
Assembly Height)





KHD - Ø 91

87-71309-STD A



Motor Özellikleri
(Engine Specifications)

İmalatçı (Manufacturer):
KHD
Çap (Diameter): Ø 91
FM Grup No: 4502

F2 L 1011 F
2 Sil. Dizel 1366cc 21
Kw (29 PS)

F3 L 1011 F
3 Sil. Dizel 2049cc 31
Kw (42 PS)
1988 - 1990

F4 L 1011 F
4 Sil. Dizel 2732cc 42
Kw (57 PS)
1988 - 1990

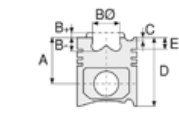

Piston Ölçüleri
(Piston Dimensions)

A : 55.370
B - : 19.800
BØ : 40.000
BX : 3.000
BY : 1.500
D : 86.370
E : 16.100

Pim : 26 x 65



Piston Özellikleri
(Piston Features)

Gözarası Konik
(Conical Eye Gap)

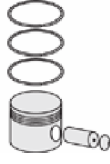

Piston Parça No
(Piston Part No)

87-252500-14
87-71309-STD2
- 0,20 mm Kısa (Short)

87-252500-12
87-71309-STD A

87-252507-12
87-71309-050A

87-252511-12
87-71309-100A

87-862800-22
87-71309-STD B

87-862807-22
87-71309-050B



Segman Seti
(Ring Set)

06-252500-20-STD
06-252507-20-0,50 mm
06-252511-20-1,00 mm

2.000 CR KV1
2.000 STD
3.000 STD

06-862800-20-STD
06-862807-20-0,50 mm

2.000 CR KV1
2.000 GOE
3.000 GOE



Silindir Gömleği
(Liner)

14-021040-00-D
B : 94.100
L : 175.500
D : 99.000
C : 5.000

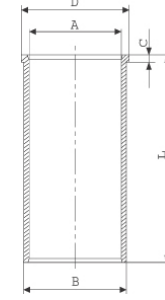

14-021040-00-D

14-021041-00-D
B : 94.600
L : 175.500
D : 99.500
C : 5.500

Dış Çap 0,50mm Farklı
(Outside Diameter
0,50mm Different)

14-021041-00 D
Dış Çap 0,50mm Farklı
(Outside Diameter
0,50mm Different)

14-029750-00-DH
B : 94.010
L : 175.500
D : 98.900

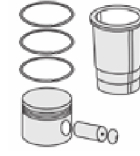
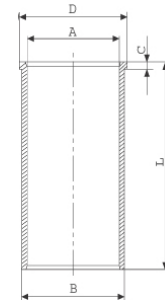

Silindir Kit
(Assembly Set)

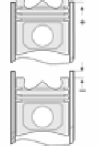

Piston - Blok Montaj
Yüksekliği
(Piston - Block
Assembly Height)

1 Kertik (Notch) 0,59 / 0,69

2 Kertik (Notch) 0,69 / 0,76

3 Kertik (Notch) 0,76 / 0,83





KHD - Ø 91

87-71310-STDB



Motor Özellikleri
(Engine Specifications)

İmalatçı (Manufacturer):
KHD
Çap (Diameter): Ø 91
FM Grup No: 4503

F2 L 1011
2 Sil. Dizel 1366cc 21
Kw (29 PS)
1989...

F3 L 1011
3 Sil. Dizel 2049cc 31
Kw (42 PS)
1989...

F4 L 1011
4 Sil. Dizel 2732cc 42
Kw (57 PS)
1988...

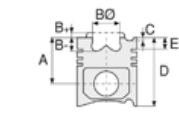

Piston Ölçüleri
(Piston Dimensions)

A : 55.200
B - : 18.000
BØ : 45.000
BX : 3.000
BY : 1.500
D : 86.150
E : 12.100

Pim : 30 x 68



Piston Özellikleri
(Piston Features)

Segman Taşıyıcı
(Ring Carrier)
Gözarası Düz
(Flat Eye Gap)



Piston Parça No
(Piston Part No)

87-862100-22
87-71310-STDB
87-862107-02
87-71310-050B
87-862111-22
87-71310-100B



Segman Seti
(Ring Set)

06-862100-80-STD
06-862107-80-0,50 mm
3.000 CK KV1
2.000 STD
3.000 CR STD



Silindir Gömleği
(Liner)

14-021040-00-D
B : 94.100
L : 175.500
D : 99.000
C : 5.000

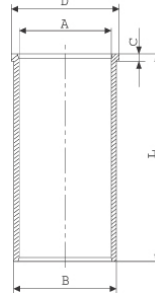

14-021041-00-D
B : 94.600
L : 175.500
D : 99.500
C : 5.500

Dış Çap 0,50mm Farklı
(Outside Diameter
0.50mm Different)

14-029750-00-DH
B : 94.010
L : 175.500
D : 98.900
C : 4.550

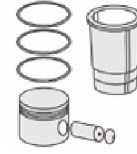
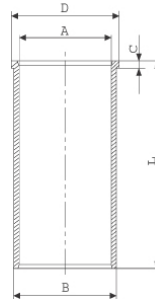

Silindir Kit
(Assembly Set)

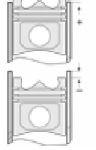

Piston - Blok Montaj
Yüksekliği
(Piston - Block
Assembly Height)

+ 0,59 / +0,69
+0,69 / +0,76
+0,76 / +0,83





KHD - Ø 92

06-862400-00-STD



Motor Özellikleri
(Engine Specifications)

İmalatçı (Manufacturer):
KHD
Çap (Diameter): Ø 92
FM Grup No: 4504

F1 L 411
1 Sil. Dizel

F2 L 411
2 Sil. Dizel

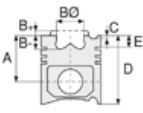

Piston Ölçüleri
(Piston Dimensions)

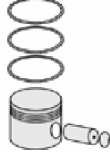

Piston Parça No
(Piston Part No)



Segman Seti
(Ring Set)

06-862400-00-STD

2.500  CR KV1
2.500  STD
2.500  STD
5.000  CR STD

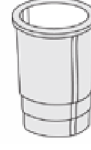

Silindir Gömleği
(Liner)

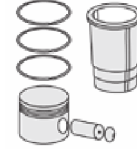

Silindir Kit
(Assembly Set)

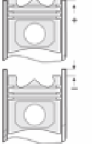

Piston - Blok Montaj
Yüksekliği
(Piston - Block
Assembly Height)





KHD - Ø 94

06-252800-20-STD



Motor Özellikleri
(Engine Specifications)

İmalatçı (Manufacturer):
KHD
Çap (Diameter): Ø 94
FM Grup No: 4505

BF4 M 1012
4 Sil. Dizel 3192cc 45/84
Kw (61/114 PS) Turbo
1993...

BF6 M 1012
6 Sil. Dizel 4786cc 93/125
Kw (133/170 PS) Turbo
1993...

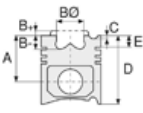

Piston Ölçüleri
(Piston Dimensions)

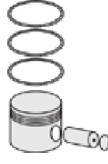

Piston Parça No
(Piston Part No)



Segman Seti
(Ring Set)

06-252800-20-STD
3.000  CR KV1
2.000  STD
3.000  CR STD
Goetze® LKZ-Ring®



Silindir Gömleği
(Liner)

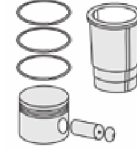

Silindir Kit
(Assembly Set)

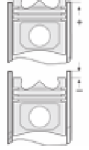

Piston - Blok Montaj
Yüksekliği
(Piston - Block
Assembly Height)





KHD - Ø 94

87-71315-STDB

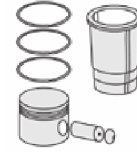
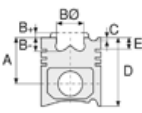

Motor Özellikleri
(Engine Specifications)

İmalatçı (Manufacturer):
KHD
Çap (Diameter): Ø 94
FM Grup No: 4528

BF4 M 1012
4 Sil. Dizel 3192cc 45/84
Kw (61/114 PS) Turbo
ASKAM AS250 DW,
OTOKAR SULTAN 115
MIDIBUS, SULTAN 115
2000...

Piston Ölçüleri
(Piston Dimensions)

A : 61.200
B- : 18.360
BØ : 49.650
BX : 3.200
BY : 1.900
D : 98.000
E : 9.600

Pim : 34 x 78



Piston Özellikleri
(Piston Features)

Segman Taşıyıcı
(Ring Carrier)
Gözarası Konik
(Conical Eye Gap)

Piston Parça No
(Piston Part No)

87-870600-12
87-71315-STDB
87-870607-12
87-71315-050B

Segman Seti
(Ring Set)

06-870600-20-STD
06-870607-20-0,50 mm
3.000 CK KV1
2.000 F14
3.000 CR STD

Goetze® LKZ-Ring®
Yağ Segmanı Matkap Delik
(Oil Ring Drill Hole)

Silindir Gömleği
(Liner)

14-020490-00-DH
B : 98.500
L : 196.000
D : 102.600
C : 5.000

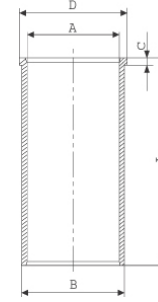

14-021870-00-D
B : 98.600
L : 196.000
D : 102.600
C : 5.100

Silindir Kit
(Assembly Set)

Piston - Blok Montaj
Yüksekliği
(Piston - Block
Assembly Height)

+ 0,43 / + 0,64
+ 0,64 / + 0,74
+ 0,74 / + 0,84





KHD - Ø 94

87-71316-STD A



Motor Özellikleri
(Engine Specifications)

İmalatçı (Manufacturer):
KHD
Çap (Diameter): Ø 94
FM Grup No: 450107

BF 3 M 2011 Euro2
3 Sil. Dizel 2330cc 48,5
Kw(66 Ps) 17,5:1 Turbo
ENDÜSTRİYEL (Industrial)
2004...

BF 4 M 2011 Euro2
4 Sil. Dizel 3110cc 65
Kw(88 Ps) 17,5:1 Turbo
ENDÜSTRİYEL (Industrial)
2004...

BF 3 L 2011 Euro2
3 Sil. Dizel 2330cc 45
Kw(61 Ps) 17,5:1 Turbo
ENDÜSTRİYEL (Industrial)
2004...

BF 4 L 2011 Euro2
4 Sil. Dizel 3110cc 58
Kw(79 Ps) 17,5:1 Turbo
ENDÜSTRİYEL (Industrial)
2004...

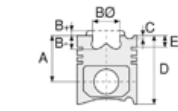

Piston Ölçüleri
(Piston Dimensions)

A : 51.700
B - : 17.600
BØ : 52.000
BX : 1.000
BY : 1.000
D : 81.650
E : 9.100

Pim : 30 x 68



Piston Özellikleri
(Piston Features)

Segman Taşıyıcı
(Ring Carrier)
Soğutma Kanallı
(Cooling Gallery)
Gözarası Düz
(Flat Eye Gap)

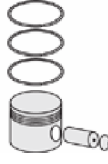

Piston Parça No
(Piston Part No)

87-870600-32
87-71316-STD A
87-870607-32
87-71316-050A



Segman Seti
(Ring Set)

06-870600-20-STD
06-870607-20-0,50 mm
3.000 CK KV1
2.000 F14
3.000 CR STD

Goetze® LKZ-Ring®
Yağ Segmanı Matkap Delik
(Oil Ring Drill Hole)



Silindir Gömleği
(Liner)

14-021750-00-D
B : 97.000
L : 175.000
D : 98.500
C : 5.000

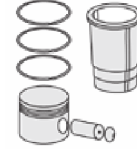
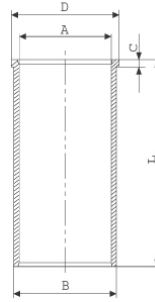

Silindir Kit
(Assembly Set)

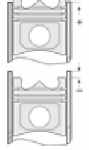

Piston - Blok Montaj
Yüksekliği
(Piston - Block
Assembly Height)

1 Kertik Conta İle
(With Notch Gasket)
0,51/0,69
2 Kertik Conta İle
(With Notch Gasket)
0,70 /0,76
3 Kertil Conta İle
(With Notch Gasket)
0,77/083





KHD - Ø 94

87-71317-STD A

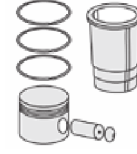
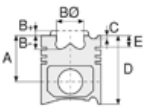

Motor Özellikleri
(Engine Specifications)

Piston Ölçüleri
(Piston Dimensions)

Piston Parça No
(Piston Part No)

Segman Seti
(Ring Set)

Silindir Gömleği
(Liner)

Silindir Kit
(Assembly Set)

Piston - Blok Montaj
Yüksekliği
(Piston - Block
Assembly Height)

İmalatçı (Manufacturer):
KHD
Çap (Diameter): Ø 94
FM Grup No: 450101

A : 51.700
B- : 19.000
BØ : 46.000
BX : 2.000
BY : 0.800
D : 81.650
E : 16.000

87-146500-12
87-71317-STD A
87-146507-12
87-71317-050A

06-146500-20-STD
06-146507-20-0,50 mm
2.000 CR KV1
2.000 F14
3.000 F14
Goetze® LKZ-Ring®

14-021750-00-D
B : 97.000
L : 175.000
D : 98.500
C : 5.000

F 2 M 2011 Euro2
2 Sil. Dizel 1550cc 24
Kw(33 Hp) 19:1
ENDÜSTRİYEL (Industrial)
2004...

Pim : 26 x 65



F 3 M 2011 Euro2
3 Sil. Dizel 2330cc 36,5
Kw(50 Ps) 19:1
ENDÜSTRİYEL (Industrial)
2004...



F 4 M 2011 Euro2
4 Sil. Dizel 3110cc 48,5
Kw(66 Ps) 19:1
ENDÜSTRİYEL (Industrial)
2004...

Piston Özellikleri
(Piston Features)

Gözarası Düz
(Flat Eye Gap)

F 2 L 2011 Euro2
2 Sil. Dizel 1550cc 23
Kw(32 Ps) 19:1
ENDÜSTRİYEL (Industrial)
2004...

F 3 L 2011 Euro2
3 Sil. Dizel 2330cc 36
Kw(49 Ps) 19:1
ENDÜSTRİYEL (Industrial)
2004....

F 4 L 2011 Euro2
4 Sil. Dizel 3110cc 48
Kw(65 Ps) 19:1
ENDÜSTRİYEL (Industrial)
2004...

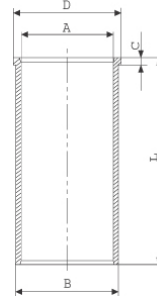



KHD - Ø 95

06-741000-20-STD



Motor Özellikleri
(Engine Specifications)

İmalatçı (Manufacturer):
KHD
Çap (Diameter): Ø 95
FM Grup No: 4506

F1 L 210
1 Sil. Dizel

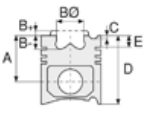

Piston Ölçüleri
(Piston Dimensions)

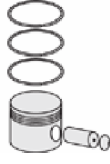

Piston Parça No
(Piston Part No)



Segman Seti
(Ring Set)

06-741000-20-STD

2.500  CR STD
2.550  STD
5.000  STD



Silindir Gömleği
(Liner)

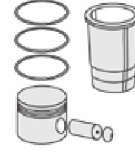

Silindir Kit
(Assembly Set)

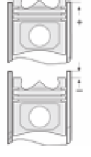

Piston - Blok Montaj
Yüksekliği
(Piston - Block
Assembly Height)





KHD - Ø 96

87-71313-STD



Motor Özellikleri
(Engine Specifications)

İmalatçı (Manufacturer):
KHD
Çap (Diameter): Ø 96
FM Grup No: 45993

TCD 2011
6 Sil. Dizel ENDÜSTRİYEL
(Industrial),
İŞ MAKİNASI
(Working Machine)

Piston Ölçüleri
(Piston Dimensions)

A : 51.700
B - : 20.600
BØ : 48.000
D : 81.700
E : 13.600

Pim : 30 x 68

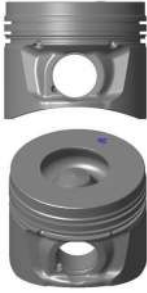

Piston Özellikleri
(Piston Features)

Piston Parça No
(Piston Part No)

87-870900-02
87-71313-STD
87-870907-02
87-71313-0,50

Segman Seti
(Ring Set)

06-870900-00-STD
06-870907-00-0,50
2.000 CKS KV1
2.000 P F14
3.000 CR GOE

Silindir Gömleği
(Liner)

14-022450-00-D
B : 99.000
L : 177.000
D : 101.000
C : 5.000

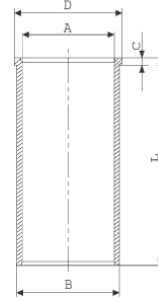

14-022451-00-D
B : 99.500
L : 177.000
D : 101.500
C : 5.500

Dış Çap 0,50mm Farklı
(Outside Diameter
0.50mm Different)

Silindir Kit
(Assembly Set)

Piston - Blok Montaj
Yüksekliği
(Piston - Block
Assembly Height)





KHD - Ø 96

87-71314-STD

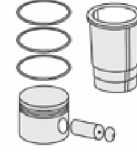
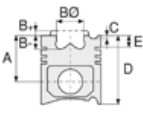

Motor Özellikleri
(Engine Specifications)

Piston Ölçüleri
(Piston Dimensions)

Piston Parça No
(Piston Part No)

Segman Seti
(Ring Set)

Silindir Gömleği
(Liner)

Silindir Kit
(Assembly Set)

Piston - Blok Montaj
Yüksekliği
(Piston - Block
Assembly Height)

İmalatçı (Manufacturer):
KHD
Çap (Diameter): Ø 96
FM Grup No: 45992

A : 51.700
B- : 19.400
BØ : 52.000
D : 81.600
E : 11.100

87-863100-02
87-71314-STD
87-863107-02
87-71314-0,50

06-863100-00-STD
06-863107-00-0,50

3.000 CKS KV1
2.000 P F14
3.000 CR GOE

14-022450-00-D
B : 99.000
L : 177.000
D : 101.000
C : 5.000

TCD 2011
4 Sil. Dizel 23-74
KW-31-100 HP
ENDÜSTRİYEL (Industrial),
İŞ MAKİNASI
(Working Machine)

Pim : 30 x 68

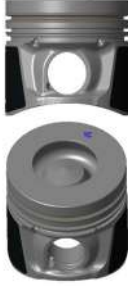

Piston Özellikleri
(Piston Features)

Segman Taşıyıcı
(Ring Carrier)

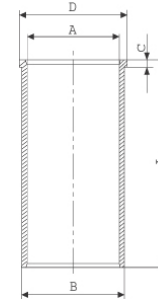

14-022451-00-D
B : 99.500
L : 177.000
D : 101.500
C : 5.500

Dış Çap 0,50mm Farklı
(Outside Diameter
0.50mm Different)





KHD - Ø 98

87-73119-STD

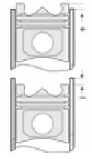
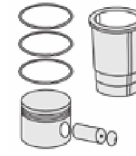
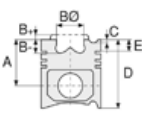

Motor Özellikleri
(Engine Specifications)

İmalatçı (Manufacturer):
KHD
Çap (Diameter): Ø 98
FM Grup No: 450126

TCD 3.6
4 Sil. Dizel 3621cc
100 KW-136 PS 18,0;1

ENDUSTRIYEL,
İŞ MAKİNASI, Tractor

Piston Ölçüleri
(Piston Dimensions)

A : 57.900
B- : 17.250
BØ : 61.450
BX : 3.000
BY : 2.100
C1 : 1.200
C2 : 1.100
D : 88.000
E : 15.100

Pim : 34 x 79



Piston Özellikleri
(Piston Features)

Segman Taşıyıcı
(Ring Carrier)
Gözarası Konik
(Conical Eye Gap)

Piston Parça No
(Piston Part No)

87-127800-42
87-71319-STD

Segman Seti
(Ring Set)

06-127800-20 STD
3.000 CKS KV1
2.030 F14
3.000 CR GOE

Silindir Gömleği
(Liner)

Silindir Kit
(Assembly Set)

Piston - Blok Montaj
Yüksekliği
(Piston - Block
Assembly Height)





KHD-VOLVO - Ø 98

87-73647-STD



Motor Özellikleri
(Engine Specifications)

İmalatçı (Manufacturer):
KHD-VOLVO
Çap (Diameter): Ø 98
FM Grup No: 880166

D6EBE3
6 Sil. Dizel 97,7 KW-131 HP
EKSKAVATÖR (Excavator)

Piston Ölçüleri
(Piston Dimensions)

A : 55.100
B- : 17.250
BØ : 61.450
BX : 3.000
BY : 2.000
D : 90.600
E : 13.100

Pim : 40 x 80



Piston Özellikleri
(Piston Features)

Segman Taşıyıcı
(Ring Carrier)
Yağ Püskürtme Oyuğu
(Oil Jet Cut-Out)
Gözarası Konik
(Conical Eye Gap)

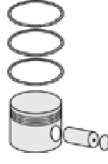

Piston Parça No
(Piston Part No)

87-127800-02
87-73647-STD



Segman Seti
(Ring Set)

06-127800-20-STD
3.000 CKS KV1
2.030 F14
3.000 CR GOE



Silindir Gömleği
(Liner)

14-022160-00-DH
B : 101.000
L : 188.000
D : 105.000
C : 4.500

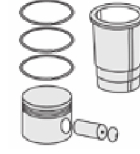
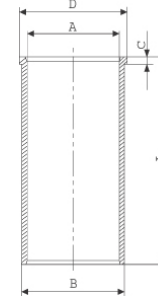

Silindir Kit
(Assembly Set)

88-127800-02-STD
88-73647-STD

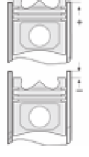

Piston - Blok Montaj
Yüksekliği
(Piston - Block
Assembly Height)





KHD - Ø 100

87-71325-STDA

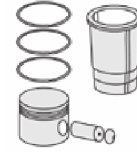
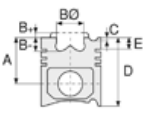

Motor Özellikleri
(Engine Specifications)

İmalatçı (Manufacturer):
KHD
Çap (Diameter): Ø100
FM Grup No: 4509

F1 L 511 D
1 Sil. Dizel 825cc 13
Kw (17,5 PS) 1978 - 1992

F2 L 511 D
2 Sil. Dizel 1560cc 26
Kw (35 PS)
1978 - 1992

Piston Ölçüleri
(Piston Dimensions)

A : 56.750
B- : 15.740
B : 5.700
BØ : 50.000
BX : 7.000
C1 : 2.350
D : 90.250
E : 14.600

Pim : 35 x 75



Piston Özellikleri
(Piston Features)

Çelik Plaka
(Steel Strut)
Gözarası Düz
(Flat Eye Gap)

Piston Parça No
(Piston Part No)

87-741800-12
87-71325-STDA
87-741807-12
87-71325-050A
87-741811-12
87-71325-100A

Segman Seti
(Ring Set)

06-741800-20-STD
06-741807-20-0,50 mm
06-741811-20-1,00 mm

2.940 CR IKA
2.550 STD
5.000 CR STD

Silindir Gömleği
(Liner)

14-900040-00-WH
B : 109.400
L : 185.700
D : 119.800
C : 118.900

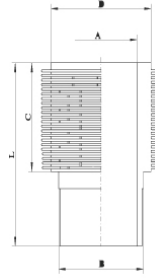

Silindir Kit
(Assembly Set)

88-741800-12-STD
88-71325-STDA

Piston - Blok Montaj
Yüksekliği
(Piston - Block
Assembly Height)

+1,02 / +1,20





KHD - Ø 100

87-71333-STD

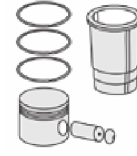
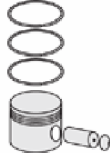

Motor Özellikleri
(Engine Specifications)

Piston Ölçüleri
(Piston Dimensions)

Piston Parça No
(Piston Part No)

Segman Seti
(Ring Set)

Silindir Gömleği
(Liner)

Silindir Kit
(Assembly Set)

Piston - Blok Montaj
Yüksekliği
(Piston - Block
Assembly Height)

İmalatçı (Manufacturer):
KHD
Çap (Diameter): Ø 100
FM Grup No: 4510

A : 71.900
B - : 21.400
B : 5.700
BØ : 55.000
BX : 5.000
C1 : 1.100
D : 123.600
E : 18.000

87-744600-02
87-71333-STD
87-744607-02
87-71333-050
87-744611-02
87-71333-100

06-744600-20-STD
06-744607-20-0,50 mm
06-744611-20-1,00 mm

2.940 CR KV1
2.000 STD
3.500 CR STD

Goetze® LKZ-Ring®

+1,00 / +1,20

F2 L 912 D
2 Sil. Dizel 1884cc 26,5/28
Kw (36/38 PS) 17:1
TRACTOR D2506,
TRACTOR D2807,
TRACTOR D3006,
TRACTOR D3607,
TRACTOR Dx36
1967 - 1972

Pim : 35 x 80



F3 L 912 D
3 Sil. Dizel 2826cc 26/43
Kw (35/58,5 PS) 17:1
TRACTOR D4006,
TRACTOR D4007,
TRACTOR D4505,
TRACTOR D4506,
TRACTOR D4507,
TRACTOR D4807,
TRACTOR D5006,
TRACTOR D5206,
TRACTOR D5207,
TRACTOR DX3.10,
TRACTOR DX3.20,
TRACTOR DX3.30,
TRACTOR DX50,
TRACTOR Dx55
1967 - 1972

Piston Özellikleri
(Piston Features)

Yağ Püskürtme Oyuğu
(Oil Jet Cut-Out)
Gözarası Düz
(Flat Eye Gap)



F4 L 912 D
4 Sil. Dizel 3768cc 43/59
Kw (58,5/80 PS) 17:1
TRACTOR D4006,
TRACTOR D5006,
TRACTOR D5506,
TRACTOR D6006,
TRACTOR D6206,
TRACTOR D6207,
TRACTOR D6507,
TRACTOR D6806,





KHD - Ø 100

87-71333-STD



Motor Özellikleri
(Engine Specifications)

TRACTOR D6807,
TRACTOR D7006,
TRACTOR D7007,
TRACTOR D7206,
TRACTOR D7207,
TRACTOR DX3.70,
TRACTOR DX4.10
1967 - 1972

F5 L 912 D
5 Sil. Dizel 4712cc 63/74
Kw (85/100 PS) 17:1
TRACTOR DX85,
TRACTOR Dx90
1967 - 1972

F6 L 912 D
6 Sil. Dizel 5652cc 59/82
Kw (80/112 PS) 17:1
D10006, D7506, D8006,
D9006, D9009, DX110,
DX6.10, TRACTOR 120D
1967 - 1972

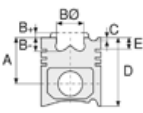

Piston Ölçüleri
(Piston Dimensions)

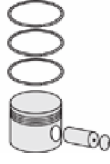

Piston Parça No
(Piston Part No)



Segman Seti
(Ring Set)



Silindir Gömleği
(Liner)

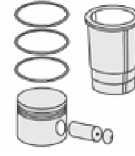

Silindir Kit
(Assembly Set)

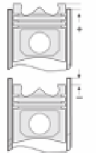

Piston - Blok Montaj
Yüksekliği
(Piston - Block
Assembly Height)





KHD - Ø 101

87-71305-STD

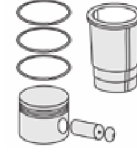
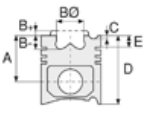

Motor Özellikleri
(Engine Specifications)

Piston Ölçüleri
(Piston Dimensions)

Piston Parça No
(Piston Part No)

Segman Seti
(Ring Set)

Silindir Gömleği
(Liner)

Silindir Kit
(Assembly Set)

Piston - Blok Montaj
Yüksekliği
(Piston - Block
Assembly Height)

İmalatçı (Manufacturer):
KHD

Çap (Diameter): Ø 101
FM Grup No: 450115

2012TCD L4L6 2V
EURO 3

4 Sil. Dizel 4038cc 83
KW-113 PS 18:1
AR95, Aw1110, Aw1120PD,
Aw1130PP, Aw1140
2004...

A : 55.150
B- : 18.120
BØ : 62.000
BX : 3.100
BY : 2.000
D : 90.650
E : 13.300

Pim : 40 x 80



Piston Özellikleri
(Piston Features)

Segman Taşıyıcı
(Ring Carrier)
Soğutma Kanallı
(Cooling Gallery)
Yağ Püskürtme Oyuğu
(Oil Jet Cut-Out)
Burçlu Piston
(Bushing Piston)
Gözarası Konik
(Conical Eye Gap)

87-127900-22
87-71305-STD

87-127907-22
87-71305-0,50

06-127900-20-STD
06-127907-20-0,50 mm

2.500 CK KV1
2.000 F14
3.000 CR GOE

Goetze® LKZ-Ring®

1 Kertik Conta İle
(With Notch Gasket)
0,33 / 0,55

2 Kertik Conta İle
(With Notch Gasket)
0,56 / 0,65

3 Kertik Conta İle
(With Notch Gasket)
0,66 / 0,76





KHD - Ø 101

87-71326-STD A

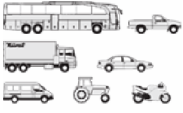

Motor Özellikleri
(Engine Specifications)

İmalatçı (Manufacturer):
KHD
Çap (Diameter): Ø 101
FM Grup No: 4596

BF4M2012 Euro 2
4 Sil. Dizel 4038cc 74,9
Kw 19:1 MF 3075 - MF 3085
ENDÜSTRİYEL (Industrial)
2001...

BF6M2012C Euro 2
6 Sil. Dizel 6057cc 133-155
Kw 19:1 OTOKAR SULTAN
ENDÜSTRİYEL (Industrial)
2000...

BF4M2012C Euro 2
4 Sil. Dizel 4038cc 80
Kw (109 PS) 19:1
Perkins ve Otokar İle Ortak
Motor (With Perkins And
Otokar Common Engine)
ENDÜSTRİYEL (Industrial)
2000...

Piston Ölçüleri
(Piston Dimensions)

A : 50.650
B- : 18.000
BØ : 61.030
BX : 3.000
BY : 2.000
D : 86.150
E : 11.550

Pim : 38 x 76



Piston Özellikleri
(Piston Features)

Segman Taşıyıcı
(Ring Carrier)
Yağ Püskürtme Oyuğu
(Oil Jet Cut-Out)
Gözarası Konik
(Conical Eye Gap)

Piston Parça No
(Piston Part No)

87-127900-12
87-71326-STD A
87-127907-12
87-71326-0,50

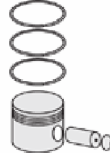

Segman Seti
(Ring Set)

06-127900-20-STD
06-127907-20-0,50 mm
2.500 CK KV1
2.000 F14
3.000 CR GOE
Goetze® LKZ-Ring®



Silindir Gömleği
(Liner)

14-021990-00-D
B : 104.000
L : 188.000
D : 106.000
C : 5.000

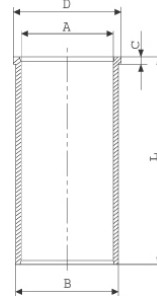

14-021991-00-D
B : 104.500
L : 188.000
D : 106.500
C : 5.500

Dış Çap 0,50mm Farklı
(Outside Diameter
0,50mm Different)

14-021992-00-D
B : 108.000
L : 188.000
D : 107.000
C : 6.000

Dış Çap 1,00mm Farklı
(Outside Diameter
1,00mm Different)

Silindir Kit
(Assembly Set)

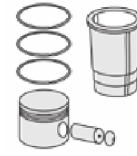

Piston - Blok Montaj
Yüksekliği
(Piston - Block
Assembly Height)

+0,33 / +0,55
+0,56 / +0,65
+0,66 / +0,75

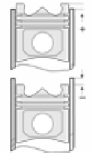



KHD - Ø 102

87-71311-STD

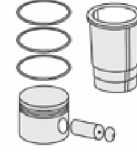
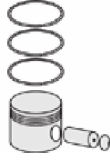
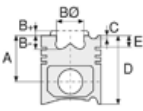

Motor Özellikleri
(Engine Specifications)

Piston Ölçüleri
(Piston Dimensions)

Piston Parça No
(Piston Part No)

Segman Seti
(Ring Set)

Silindir Gömleği
(Liner)

Silindir Kit
(Assembly Set)

Piston - Blok Montaj
Yüksekliği
(Piston - Block
Assembly Height)

İmalatçı (Manufacturer):
KHD
Çap (Diameter): Ø 102
FM Grup No: 450120

A : 65.600
B : 10.900
B+ : 6.000
B0 : 70.100
BX : 5.000
C1 : 1.510
D : 117.100
E : 15.350

87-870800-22
87-71311-STD

87-870807-22
87-71311-0,50

06-870800-80-STD
06-870807-80-0,50 mm

2.940 CK KV1
3.000 CR KV1
3.000 CR GOE

Pim : 35 x 80



BF 3L914
3 Sil. Dizel
44-110KW-59-150PS
Sabit Motor (Fixed Engine)
2002...

BF 4L 914
4 Sil. Dizel
44-110KW-59-150PS
Sabit Motor (Fixed Engine)
2002...

BF 6L 914
6 Sil. Dizel
44-110KW-59-150PS
Sabit Motor (Fixed Engine)
2002...

Piston Özellikleri
(Piston Features)

Segman Taşıyıcı
(Ring Carrier)
Soğutma Kanallı
(Cooling Gallery)
Yağ Püskürtme Oyuğu
(Oil Jet Cut-Out)
Gözarası Düz
(Flat Eye Gap)





KHD - Ø 102

06-252600-80-STD



Motor Özellikleri
(Engine Specifications)

İmalatçı (Manufacturer):
KHD
Çap (Diameter): Ø 102
FM Grup No: 4581

BF4L913 / BFL913C
4 Sil. Dizel 4086cc
47-81 Kw (64-110 PS)
Turbo
1973...

BF6L913
6 Sil. Dizel 6182cc 51-147
Kw(69-200 PS) Turbo
1973...

BF6L913C
6 Sil. Dizel 6128cc 131
Kw (178 PS) 15.5:1
Turbo intercool
ENDÜSTRİYEL (Industrial)
1980...

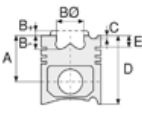

Piston Ölçüleri
(Piston Dimensions)





Piston Parça No
(Piston Part No)



Segman Seti
(Ring Set)

06-252600-80-STD
06-252607-80-0,50 mm

2.940  CK KV1
3.000  IKA
3.500  CR STD



Silindir Gömleği
(Liner)

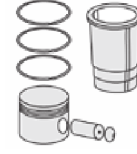

Silindir Kit
(Assembly Set)

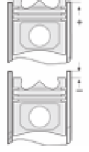

Piston - Blok Montaj
Yüksekliği
(Piston - Block
Assembly Height)





KHD - Ø 102

87-71306-STD

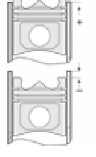
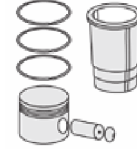
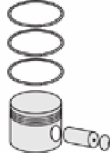
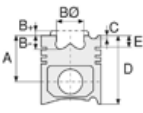

Motor Özellikleri
(Engine Specifications)

Piston Ölçüleri
(Piston Dimensions)

Piston Parça No
(Piston Part No)

Segman Seti
(Ring Set)

Silindir Gömleği
(Liner)

Silindir Kit
(Assembly Set)

Piston - Blok Montaj
Yüksekliği
(Piston - Block
Assembly Height)

İmalatçı (Manufacturer):
KHD
Çap (Diameter): Ø 102
FM Grup No: 450116

A : 65.600
B - : 13.450
B : 3.350
BØ : 56.500
BX : 6.000
C1 : 1.510
D : 114.450
E : 15.350

87-135000-02
87-71306-STD

87-135007-02
87-71306-0,50

06-135000-80-STD
06-135007-80-0,50 mm

2.940 CK KV1
2.000 F14
3.000 CR GOE

F 3L 914
3 Sil. Dizel 41-89
KW-56-121PS Agroplus
1997...

Pim : 35 x 80

F 4L 914
4 Sil. Dizel 41-89
KW-56-121PS
Sabit Motor (Fixed Engine)
1997...



F 5L 914
5 Sil. Dizel 41-89
KW-56-121PS
Sabit Motor (Fixed Engine)
1997...



Piston Özellikleri
(Piston Features)

Soğutma Kanallı
(Cooling Gallery)
Yağ Püskürtme Oyuğu
(Oil Jet Cut-Out)
Gözarası Düz
(Flat Eye Gap)





KHD - Ø 102

87-71307-STD

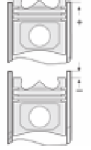
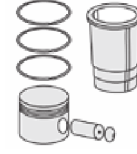
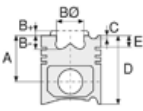

Motor Özellikleri
(Engine Specifications)

Piston Ölçüleri
(Piston Dimensions)

Piston Parça No
(Piston Part No)

Segman Seti
(Ring Set)

Silindir Gömleği
(Liner)

Silindir Kit
(Assembly Set)

Piston - Blok Montaj
Yüksekliği
(Piston - Block
Assembly Height)



İmalatçı (Manufacturer):
KHD
Çap (Diameter): Ø 102
FM Grup No: 450119

A : 65.600
B - : 11.000
B : 6.000
BØ : 65.150
BX : 6.600
C1 : 1.510
D : 117.100
E : 15.350
Pim : 40 x 80

87-870800-02
87-71307-STD

87-870807-02
87-71307-0,50

06-870800-80-STD
06-870807-80-0,50 mm

2.940  CK KV1
3.000  CR KV1
3.000  CR GOE

BF 6L 914C
6 Sil. Dizel 141KW-192PS
Sabit Motor (Fixed Engine)
2003...



Piston Özellikleri
(Piston Features)

Segman Taşıyıcı
(Ring Carrier)
Soğutma Kanallı
(Cooling Gallery)
Yağ Püskürtme Oyuğu
(Oil Jet Cut-Out)
Gözarası Düz
(Flat Eye Gap)





KHD - Ø 102

87-71327-STD A

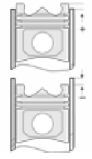
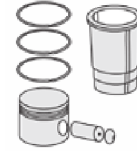
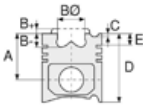

Motor Özellikleri
(Engine Specifications)

Piston Ölçüleri
(Piston Dimensions)

Piston Parça No
(Piston Part No)

Segman Seti
(Ring Set)

Silindir Gömleği
(Liner)

Silindir Kit
(Assembly Set)

Piston - Blok Montaj
Yüksekliği
(Piston - Block
Assembly Height)

İmalatçı (Manufacturer):
KHD
Çap (Diameter): Ø 102
FM Grup No: 4515

A : 69.100
B - : 16.600
B : 6.000
BØ : 58.000
BX : 2.000
D : 123.600
E : 15.600

87-252600-12
87-71327-STD A

87-252607-12
87-71327-050 A

87-252300-32
87-71327-STD B

06-252600-80-STD
06-252607-80-0,50 mm

2.940 CK KV1
3.000 IKA
3.500 CR STD

14-900060-00-WH
B : 109.800
L : 220.400
D : 124.500
C : 135.400

88-252600-12-STD
88-71327-STD A

+1,00 / +1,20

BF6 L 913, BF6 L 913 C
6 Sil. Dizel 6129cc 107/117,5
Kw (146/160 PS) 15, 5:1
Turbo
1982...

Pim : 40 x 80

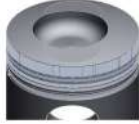

BF6 L 913, BF6 L 913 C
6 Sil. Dizel 6129cc 131
Kw (178 PS) 15, 5:1
Turbo Intercooled
13006 A, M 160 L 81,
M 160 M 13 FL,
M 168 M 8 FLL,
M 30 M 8 FL
1982...

Piston Özellikleri
(Piston Features)

Segman Taşıyıcı
(Ring Carrier)
Soğutma Kanallı
(Cooling Gallery)
Gözarası Düz
(Flat Eye Gap)

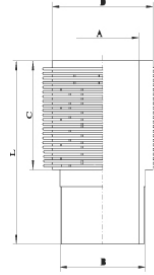

14-900100-00-WH
B : 109.500
L : 222.300
D : 120.000
C : 137.300

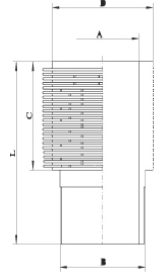

88-252300-32-STD
88-71327-STD B

87-861800-32
87-71332-STD B

06-861800-80-STD
06-861807-80-0,50 mm
06-861811-80-1,00 mm

14-900060-00 WH

88-861800-32-STD
88-71332-STD B

87-861807-32
87-71332-050 B

3.000 CK KV1
3.000 CR IKA
5.000 CR STD

87-861811-32
87-71332-100 B





KHD - Ø 102

87-71329-STD A

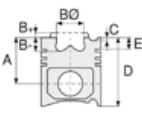

Motor Özellikleri
(Engine Specifications)

İmalatçı (Manufacturer):
KHD
Çap (Diameter): Ø 102
FM Grup No: 4532

BF4 L 913T
4 Sil. Dizel 4086cc 64
Kw (87 PS) 15:1 Turbo
1979 - 1996

BF6 L 913T
4 Sil. Dizel 6128cc 95,5
Kw (130 PS) 15, 5:1 Turbo
1979 - 1996

Piston Ölçüleri
(Piston Dimensions)

A : 69.100
B - : 19.500
BØ : 56.000
BX : 5.000
D : 123.600
E : 15.600

Pim : 35 x 80







Piston Özellikleri
(Piston Features)

Segman Taşıyıcı
(Ring Carrier)
Soğutma Kanallı
(Cooling Gallery)
Yağ Püskürtme Oyuğu
(Oil Jet Cut-Out)
Gözarası Düz
(Flat Eye Gap)

Piston Parça No
(Piston Part No)

87-174600-42
87-71329-STD A
87-174607-42
87-71329-050A
87-174611-42
87-71329-100A

Segman Seti
(Ring Set)

06-174600-80-STD
06-174607-80-0,50 mm
06-174611-80-1,00 mm
3.000  CK KV1
2.500  STD
2.500  STD
5.000  CR STD
Goetze® LKZ-Ring®

Silindir Gömleği
(Liner)

Silindir Kit
(Assembly Set)

Piston - Blok Montaj
Yüksekliği
(Piston - Block
Assembly Height)





KHD - Ø 102

87-71330-STDB



Motor Özellikleri
(Engine Specifications)

İmalatçı (Manufacturer):
KHD
Çap (Diameter): Ø 102
FM Grup No: 4513

BF4 L 913
4 Sil. Dizel 4086cc 64
Kw (87 PS) 18:1
1974...

BF6 L 913
6 Sil. Dizel 6128cc 145/160
PS 15, 5:1 Turbocharge
1974...

BF6 L 913
6 Sil. Dizel 6128cc 133
Kw (178 PS) 15, 5:1
Turbo Intercooled
160 M 13 FL, 168 M 8 FLL,
M 160 L 81, M 30, M 8 FL,
TRACTOR 13006 A
1973...

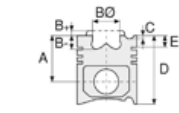

Piston Ölçüleri
(Piston Dimensions)

A : 69.100
B- : 16.600
B : 6.000
BØ : 58.000
BX : 5.000
D : 123.600
E : 15.600

Pim : 30 x 68



Piston Özellikleri
(Piston Features)

Segman Taşıyıcı
(Ring Carrier)
Soğutma Kanallı
(Cooling Gallery)
Yağ Püskürtme Oyuğu
(Oil Jet Cut-Out)
Gözarası Düz
(Flat Eye Gap)

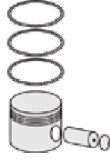

Piston Parça No
(Piston Part No)

87-178400-32
87-71330-STDB
87-178407-32
87-71330-050B



Segman Seti
(Ring Set)

06-178400-80-STD
06-178407-80-0,50 mm
06-178411-80-1,00 mm

3.000 CK KV1
3.000 CR IKA
2.500 STD
5.000 CR STD



Silindir Gömleği
(Liner)

14-900100-00-WH
B : 109.500
L : 222.300
D : 120.000
C : 137.300

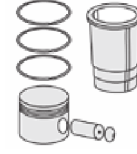
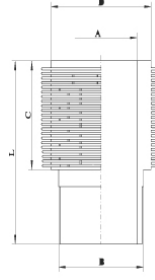

Silindir Kit
(Assembly Set)

88-178400-32-STD
88-71330-STDB

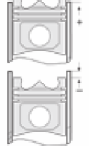

Piston - Blok Montaj
Yüksekliği
(Piston - Block
Assembly Height)

+1,00 / +1,20





KHD - Ø 102

87-71331-STD C



Motor Özellikleri
(Engine Specifications)

İmalatçı (Manufacturer):
KHD
Çap (Diameter): Ø 102
FM Grup No: 4514

F6 L 913 D
6 Sil. Dizel 6128cc 81/96
Kw (110/132 PS) 17:1
D 7807, DX 120, DX 3.50,
DX 3.90, DX 6.30
1981...

F4 L 913 D
4 Sil. Dizel 4086cc 55
Kw (75 Ps) 1987...

F3 L 913 D
3 Sil. Dizel 3060cc 42-45
KW (57-61 Ps)
1976...

Piston Ölçüleri
(Piston Dimensions)

A : 69.100
B- : 16.600
B : 6.000
BØ : 58.000
BX : 5.000
D : 123.600
E : 15.600

Pim : 35 x 80

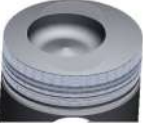

Piston Özellikleri
(Piston Features)

Segman Taşıyıcı
(Ring Carrier)
Soğutma Kanallı
(Cooling Gallery)
Yağ Püskürtme Oyuğu
(Oil Jet Cut-Out)
Gözarası Düz
(Flat Eye Gap)

Piston Parça No
(Piston Part No)

87-174600-62
87-71331-STD C
87-174607-62
87-71331-050C
87-174611-62
87-71331-100C

Segman Seti
(Ring Set)

06-174600-80-STD
06-174607-80-0,50 mm
06-174611-80-1,00 mm

3.000 CK KV1
2.500 STD
2.500 STD
5.000 CR STD

Goetze® LKZ-Ring®

Silindir Gömleği
(Liner)

14-900100-00-WH
B : 109.500
L : 222.300
D : 120.000
C : 137.300

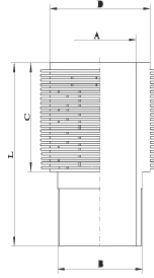

Silindir Kit
(Assembly Set)

88-174600-62-STD
88-71331-STD C

Piston - Blok Montaj
Yüksekliği
(Piston - Block
Assembly Height)

+1,00 / +1,20





KHD - IVECO LKW Ø 104

87-70776-STD



Motor Özellikleri
(Engine Specifications)

İmalatçı (Manufacturer):
KHD-IVECO LKW
Çap (Diameter): Ø 104
FM Grup No: 4010

8040.05

4 Sil. Dizel 3908cc 59
Kw (80 PS) 17:1 35 NC,
50 NC, M 23LS, M24
1986 - 1992

8045.05.000

4 Sil. Dizel 3908cc
52/59 Kw (71/80 PS) 17:1
Khd İle Ortak Motor
(With Khd Common
Engine)
KAMYON (Truck) 35.9,
KAMYON (Truck) 65.9
1987...

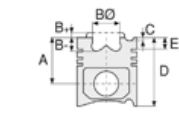

Piston Ölçüleri
(Piston Dimensions)

A : 65.150
B- : 22.500
BØ : 52.200
D : 108.500
E : 17.600

Pim : 38 x 85



Piston Özellikleri
(Piston Features)

Segman Taşıyıcı
(Ring Carrier)
Gözarası Konik
(Conical Eye Gap)

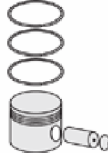

Piston Parça No
(Piston Part No)

87-839700-22
87-70776-STD



Segman Seti
(Ring Set)

06-839700-10-STD
2.500 CRP KV1
2.500 P IKA
4.000 CRP STD

Goetze® LKZ-Ring®



Silindir Gömleği
(Liner)

14-010940-00-D
B : 107.000
L : 198.000

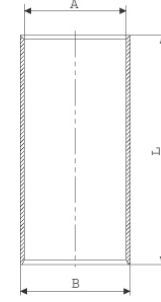

14-010942-00-D
B : 107.500
L : 198.000

Dış Çap 0,50mm Farklı
(Outside Diameter
0.50mm Different)

14-010943-00-D
B : 108.000
L : 198.000

Dış Çap 1,00mm Farklı
(Outside Diameter
1.00mm Different)

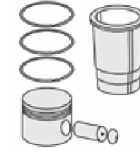

Silindir Kit
(Assembly Set)

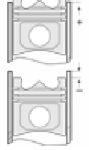

Piston - Blok Montaj
Yüksekliği
(Piston - Block
Assembly Height)

+ 0,460 / + 0,790





Motor Özellikleri
(Engine Specifications)

İmalatçı (Manufacturer):
KHD
Çap (Diameter): Ø 108
FM Grup No: 4580

BF6 M 1013 EURO2
6 Sil. Dizel 7146cc 19:1
Turbointercooled
İŞ MAKİNASI
(Working Machine)
1993...

Piston Ölçüleri
(Piston Dimensions)

A : 71.150
B- : 16.600
BØ : 71.000
D : 108.000
E : 8.200

Pim : 42 x 86



Piston Özellikleri
(Piston Features)

Segman Taşıyıcı
(Ring Carrier)
Gözarası Konik
(Conical Eye Gap)

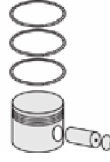

Piston Parça No
(Piston Part No)

87-136900-42
87-71485-STD



Segman Seti
(Ring Set)

06-136900-00-STD
3.000 CK KV1
2.000 NTP KV1
3.500 CRP STD

Goetze® LKZ-Ring®



Silindir Gömleği
(Liner)

14-480040-00-WH
B : 118.000
L : 229.100
D : 128.500
C : 9.000
F : 1100

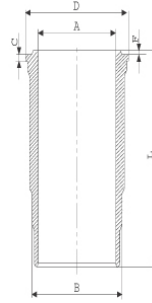

O RİNG BİLGİ
(O Ring Information)
24-35047-30/O
2 X (112*3)
FKM PEROXIDE

14-480720-00-WH
B : 120.000
L : 229.100
D : 128.500
C : 9.000
F : 1100

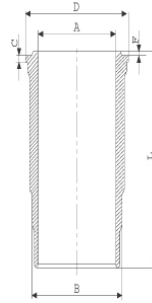

Dış Yüzeyi Fosfat Kaplı
(Outer Surface
Phosphate Coated)

14-480720-00-WH
Dış Yüzeyi Fosfat Kaplı
(Outer Surface
Phosphate Coated)

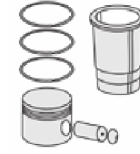

Silindir Kit
(Assembly Set)

88-136900-42-STD
88-71485-STD

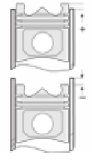

Piston - Blok Montaj
Yüksekliği
(Piston - Block
Assembly Height)

1.Çentik Conta İle
(With Notch Gasket)
+0,28 / +0,53
2.Çentik Conta İle
(With Notch Gasket)
+0,54 / +0,63
3.Çentik Conta İle
(With Notch Gasket)
+0,64 / +0,75

89-136900-52-STD
89-71485-STD

89-123800-32-STD
89-71485-STD





KHD - Ø 108

87-71485-STD



Motor Özellikleri
(Engine Specifications)

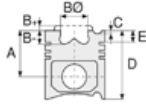

Piston Ölçüleri
(Piston Dimensions)

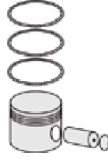

Piston Parça No
(Piston Part No)

87-123800-02
87-71485-STD



Segman Seti
(Ring Set)

06-123800-20-STD
3.000 CR KV1
2.000 NTP KV1
3.500 CRP STD
Goetze® LKZ-Ring®



Silindir Gömleği
(Liner)

14-480040-00-WH
O RİNG BİLGİ
(O Ring Information)
24-35047-30/O
2 X (112*3)
FKM PEROXIDE

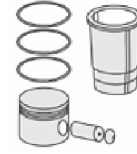

Silindir Kit
(Assembly Set)

89-123800-02-STD
89-71485-STD

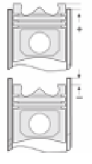

Piston - Blok Montaj
Yüksekliği
(Piston - Block
Assembly Height)

14-480720-00-WH
Dış Yüzeyi Fosfat Kaplı
(Outer Surface
Phosphate Coated)

89-136900-52-STD
89-71485-STD

14-480720-00-WH
Dış Yüzeyi Fosfat Kaplı
(Outer Surface
Phosphate Coated)

89-123800-32-STD
89-71485-STD





Motor Özellikleri
(Engine Specifications)

İmalatçı (Manufacturer):
KHD-FORD LKW
Çap (Diameter): Ø 108
FM Grup No: 3071

DEUTZ BF6M 1013
EURO2

6 Sil. Dizel 7146cc 195
Kw (265 PS) 17, 6:1
Turbo Intercooled /
KHD ile Ortak Motor
(With KHD Common
Engine)
1827, 2527, 3227
1999 - 2003

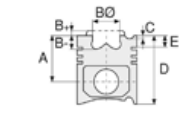

Piston Ölçüleri
(Piston Dimensions)

A : 71.150
B- : 18.800
BØ : 63.000
BX : 4.000
BY : 2.300
D : 108.000
E : 8.200

Pim : 42 x 86



Piston Özellikleri
(Piston Features)

Segman Taşıyıcı
(Ring Carrier)
Gözarası Konik
(Conical Eye Gap)

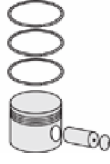

Piston Parça No
(Piston Part No)

87-136900-22
87-71487-STD



Segman Seti
(Ring Set)

06-136900-00-STD
3.000 CK KV1
2.000 NTP KV1
3.500 CRP STD
Goetze® LKZ-Ring®



Silindir Gömleği
(Liner)

14-480040-00-WH
B : 118.000
L : 229.100
D : 128.500
C : 9.000
F : 1.100

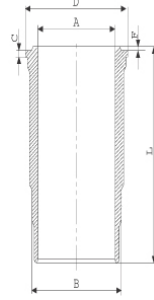

O RİNG BİLGİ
(O Ring Information)
24-35047-30/O
2 X (112*3)
FKM PEROXIDE

14-480041-00-WH
B : 118.000
L : 229.100
D : 128.500
C : 9.500
F : 1.100

Flanş Kalınlığı Ve
Flanş Alt Boğaz Çapı
+0,50 mm Farklı
(Flange Thickness And
Flange Bottom
Throat Diameter
+0.50mm Different)

14-480042-00 WH
B : 118.000
L : 229.100
D : 128.500
C : 10.000
F : 1.100

Flanş Kalınlığı Ve Flanş
Alt Boğaz Çapı +1,00
Farklı Çalışması
(Flange Thickness And
Flange Lower Throat
Diameter +1.00
Different Operation)

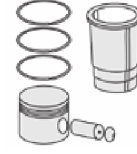

Silindir Kit
(Assembly Set)

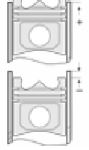

Piston - Blok Montaj
Yüksekliği
(Piston - Block
Assembly Height)

+ 0,25 / + 0,54
+ 0,54 / + 0,64
+ 0,64 / + 0,74





Motor Özellikleri
(Engine Specifications)

İmalatçı (Manufacturer):
VOLVO-KHD
Çap (Diameter): Ø 108
FM Grup No: 450111

TCD 2013 Euro3
LO62V

6 Sil. Dizel 7146cc 184
kW (250 HP) C. Rail R7

TCD 2013 Euro3
LO42V

4 Sil. Dizel 4764cc
120-129 kw /163-175
PS 18, 1:1

Piston Ölçüleri
(Piston Dimensions)

A : 71.150
B- : 19.600
BØ : 64.000
BX : 4.000
BY : 2.000
D : 108.000
E : 14.040

Pim : 42 x 86



Piston Özellikleri
(Piston Features)

Segman Taşıyıcı
(Ring Carrier)
Yağ Püskürtme Oyuğu
(Oil Jet Cut-Out)
Gözarası Konik
(Conical Eye Gap)

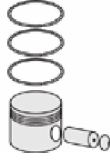

Piston Parça No
(Piston Part No)

87-136900-62
87-71494-STD



Segman Seti
(Ring Set)

06-136900-00-STD
3.000 CK KV1
2.000 NTP KV1
3.500 CRP STD
Goetze® LKZ-Ring®



Silindir Gömleği
(Liner)

14-480040-00-WH
B : 118.000
L : 229.100
D : 128.500
C : 9.000
F : 1.100

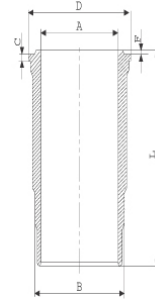

O RİNG BİLGİ
(O Ring Information)
24-35047-30/O
2 X (112*3) FKM
PEROXIDE

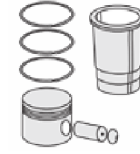

Silindir Kit
(Assembly Set)

89-136900-62-STD
89-71494-STD

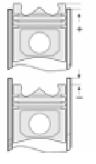

Piston - Blok Montaj
Yüksekliği
(Piston - Block
Assembly Height)

1,15 mm Conta ile
(With Gasket)
0,31/0,40
1,25 mm Conta ile
(With Gasket)
0,41 / 0,50

14-480720-00-WH
B : 120.000
L : 229.100
D : 128.500
C : 9.000
F : 1.100

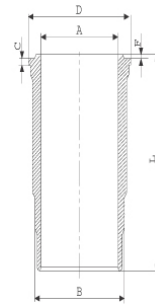

DIŞ YÜZEYİ FOSFAT
KAPLI
(Outer Surface
Phosphate Coated)

89-136900-72-STD
89-71494-STD





Motor Özellikleri
(Engine Specifications)

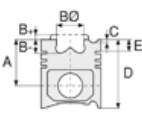

Piston Ölçüleri
(Piston Dimensions)



Piston Parça No
(Piston Part No)



Segman Seti
(Ring Set)



Silindir Gömleği
(Liner)

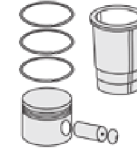

Silindir Kit
(Assembly Set)

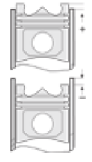

Piston - Blok Montaj
Yüksekliği
(Piston - Block
Assembly Height)

14-480040-00-WH
O RİNG BİLGİ
(O Ring Information)
24-35047-30/O
2 X (112*3) FKM
PEROXIDE

14-480041-00-WH
B : 118.000
L : 229.100
D : 128.500
C : 9.500
F : 1.100

Flanş Kalınlığı ve
Flanş alt boğaz çapı
+0,50 mm farklı
(Flange Thickness and
Flange lower throat
diameter+0.50mm
different)

14-480042-00-WH
B : 118.000
L : 229.100
D : 128.500
C : 10.000
F : 1.100

Flanş Kalınlığı ve
Flanş alt boğaz çapı
+1,00 farklı çalışması
(Flange Thickness and
Flange lower throat
diameter+1.00mm
different)





KHD - Ø 108

87-71495-STD

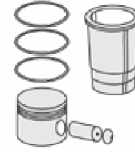

Motor Özellikleri
(Engine Specifications)

İmalatçı (Manufacturer):
KHD
Çap (Diameter): Ø 108
FM Grup No: 450114

2013 Euro 3

6 Sil. Dizel 4761cc 118
Kw (160 Ps)
Volvo İle Ortak Motor
(With Volvo Common
Engine)
Agrotron 710
2009...

Piston Ölçüleri
(Piston Dimensions)

A : 70.900
B- : 19.600
BØ : 64.600
D : 107.800
E : 14.100

Pim : 45 x 86





Piston Özellikleri
(Piston Features)

Segman Taşıyıcı
(Ring Carrier)
Soğutma Kanallı
(Cooling Gallery)
Yağ Püskürtme Oyuğu
(Oil Jet Cut-Out)
Gözarası Konik
(Conical Eye Gap)

Piston Parça No
(Piston Part No)

87-863000-02
87-71495-STD

Segman Seti
(Ring Set)

06-863000-20-STD
3.000  CKS KV1
2.000  P IKA
3.500  STD

Goetze® LKZ-Ring®

Silindir Gömleği
(Liner)

14-480450-00-WH
B : 118.000
L : 227.800
D : 131.700
C : 8.050

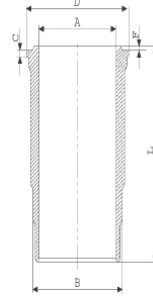

O-RING BİLGİ
(O Ring Information)
24-35047-30/O
2x 112,00*3,00 FPM

Silindir Kit
(Assembly Set)

89-863000-02-STD
89-71495-STD

Piston - Blok Montaj
Yüksekliği
(Piston - Block
Assembly Height)

1,15 mm Conta İle
(With Gasket)
0,31 / 0,40

1,25 mm Conta İle
(With Gasket)
0,41 / 0,50





VOLVO-KHD - Ø 108

87-73665-STD



Motor Özellikleri
(Engine Specifications)

İmalatçı (Manufacturer):
VOLVO
Çap (Diameter): Ø 120,01
FM Grup No: 8878

D9A Euro 3
6 Sil. Dizel 9664cc
134-283 KW (264-385 PS)
18:1 Fm9 2001...

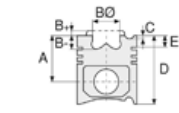

Piston Ölçüleri
(Piston Dimensions)

A : 85.450
B - : 14.570
BØ : 77.000
D : 129.950
E : 13.900

Pim : 54 x 96



Piston Özellikleri
(Piston Features)

Segman Taşıyıcı
(Ring Carrier)
Soğutma Kanallı
(Cooling Gallery)
Yağ Püskürtme Oyuğu
(Oil Jet Cut-Out)
Gözarası Konik
(Conical Eye Gap)

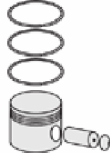

Piston Parça No
(Piston Part No)

87-832800-02
87-73665-STD



Segman Seti
(Ring Set)

06-832800-80-STD
4.000 CK KVI
3.000 IKA
3.000 NT ST



Silindir Gömleği
(Liner)

14-480230-00-WH
B : 139.000
L : 250.050
D : 149.000
C : 11.200
F : 0.850

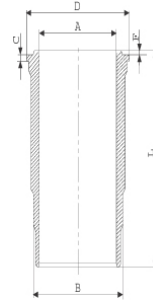

O-RING BİLGİ
(O Ring Information)
24-35044-30/O
1x 128*137*5 EPDM
1x 128*137*5 FPM
1x 132,50*2,40 FPM

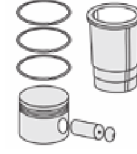

Silindir Kit
(Assembly Set)

89-832800-02-STD
89-73665-STD

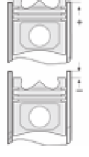

Piston - Blok Montaj
Yüksekliği
(Piston - Block
Assembly Height)





Motor Özellikleri
(Engine Specifications)

İmalatçı (Manufacturer):
VOLVO
Çap (Diameter): Ø 120,01
FM Grup No: 880159

D9B EURO 5
6 Sil. Dizel 9400cc 191
kW(260 hp) B9 OTOBUS
(Truck)
2009...

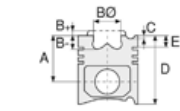

Piston Ölçüleri
(Piston Dimensions)

A : 85.450
B- : 14.850
BØ : 79.000
C1 : 1.000
C2 : 1.000
D : 129.950
E : 14.100

Pim : 54 x 96



Piston Özellikleri
(Piston Features)

Segman Taşıyıcı
(Ring Carrier)
Soğutma Kanallı
(Cooling Gallery)
Yağ Püskürtme Oyuğu
(Oil Jet Cut-Out)
Gözarası Konik
(Conical Eye Gap)



Piston Parça No
(Piston Part No)

87-833600-02
87-73666-STD



Segman Seti
(Ring Set)

06-833600-20-STD
3.500 PVD ST
2.500 NT ST
3.000 NT ST



Silindir Gömleği
(Liner)

14-480460-00-WH
B : 139.000
L : 250.050
D : 149.000
C : 11.200
F : 1.020

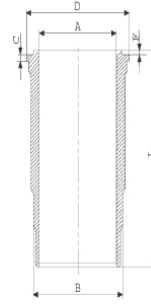

O-RING BİLGİ
(O Ring Information)
24-35044-30/O
1x 128*137*5 EPDM
1x 128*137*5 FPM
1x 132,50*2,40 FPM

14-480460-00-WH
O-RING BİLGİ
(O Ring Information)
24-35044-30/O
1x 128*137*5 EPDM
1x 128*137*5 FPM
1x 132,50*2,40 FPM

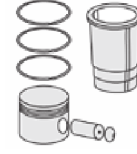

Silindir Kit
(Assembly Set)

89-833600-02-STD
89-73666-STD

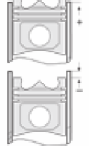

Piston - Blok Montaj
Yüksekliği
(Piston - Block
Assembly Height)



KHD - Ø 110

87-71492-STD

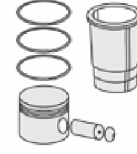
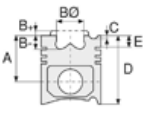

Motor Özellikleri
(Engine Specifications)

Piston Ölçüleri
(Piston Dimensions)

Piston Parça No
(Piston Part No)

Segman Seti
(Ring Set)

Silindir Gömleği
(Liner)

Silindir Kit
(Assembly Set)





Piston - Blok Montaj
Yüksekliği
(Piston - Block
Assembly Height)

İmalatçı (Manufacturer):
KHD
Çap (Diameter): Ø 110
FM Grup No: 450125

A : 87.000
BX : 12.000
D : 154.000
E : 18.000

87-160800-02
87-71492-STD

06-160800-30-STD
06-160807-30-0,50 mm
06-160811-30-1,00 mm
06-160814-30-1,50 mm

3.000  CR STD
3.000  STD
3.000  STD
6.000  STD
6.000  STD

F4AL514 / F4L514
4 Sil. Dizel 5320cc
37-48 Kw-50-65 PS
Sabit Motor (Fixed Engine),
Tractor

Pim : 40 x 93



Piston Özellikleri
(Piston Features)

Gözarası Düz
(Flat Eye Gap)





KHD - Ø 110

87-71493-STD



Motor Özellikleri
(Engine Specifications)

İmalatçı (Manufacturer):
KHD
Çap (Diameter): Ø 110
FM Grup No: 450127

TCD 7.8
6 Sil. Dizel 7750cc
250 KW-340 PS 18,0;1

ENDUSTRIYEL,
İŞ MAKİNASI,
JENERATÖR, MARİNE
(Industrial,
Working Machine,
Generator, Marine)

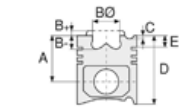

Piston Ölçüleri
(Piston Dimensions)

A : 70.950
B- : 20.000
D : 106.950
E : 12.150

Pim: 46 x 88



Piston Özellikleri
(Piston Features)

Segman Taşıyıcı
(Ring Carrier)
Soğutma Kanallı
(Coolin Gallery)
Yağ Püskürtme Oyuğu
(Oil Jet Cut-out)
Gözarası Konik
(Conical Eye Gap)

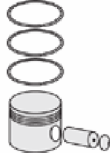

Piston Parça No
(Piston Part No)

87-863300-02
87-71493-STD



Segman Seti
(Ring Set)

06-863300-00 STD
3.000 CKS KV1
2.000 F14
3.500 CKS GOE



Silindir Gömleği
(Liner)

14-481090-00-WH
B : 118.000
L : 226.000
D : 131.700
C : 8.060

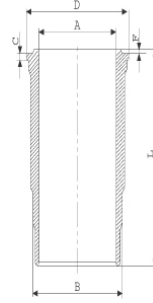

24-35047-30/0
2x 112,00*3,00 FPM

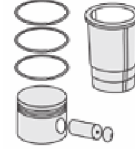

Silindir Kit
(Assembly Set)

89-863300-02-STD
89-71493-STD

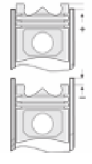

Piston - Blok Montaj
Yüksekliği
(Piston - Block
Assembly Height)





KHD - Ø 120

06-172900-80-STD



Motor Özellikleri
(Engine Specifications)

İmalatçı (Manufacturer):
KHD
Çap (Diameter): Ø 120
FM Grup No: 4521

F5 L 413
5 Sil. Dizel 7070cc
ENDÜSTRİYEL (Industrial)
1967...

F6 L 413/L
6 Sil. Dizel 8480cc 137
Kw (183 PS) 18, 5:1
ENDÜSTRİYEL (Industrial)
1980...

F8 L 413L
8 Sil. Dizel 11310cc 179
Kw (244 PS) 18, 5:1
ENDÜSTRİYEL (Industrial)
1980...

F10 L 413L
10 Sil. Dizel 14140cc
ENDÜSTRİYEL (Industrial)
1967...

F12 L 413
12 Sil. Dizel
ENDÜSTRİYEL (Industrial)
1967...

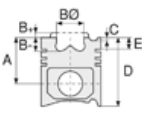

Piston Ölçüleri
(Piston Dimensions)

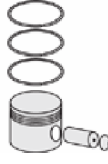

Piston Parça No
(Piston Part No)



Segman Seti
(Ring Set)

06-172900-80-STD
06-172907-80-0,50 mm

3.500  CK KV1
3.000  STD
3.000  STD
6.000  CRP STD



Silindir Gömleği
(Liner)

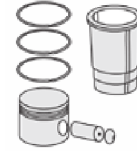

Silindir Kit
(Assembly Set)

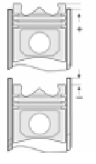

Piston - Blok Montaj
Yüksekliği
(Piston - Block
Assembly Height)





KHD - Ø 120

87-71508-STD A

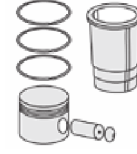
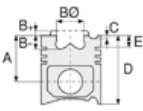

Motor Özellikleri
(Engine Specifications)

Piston Ölçüleri
(Piston Dimensions)

Piston Parça No
(Piston Part No)

Segman Seti
(Ring Set)

Silindir Gömleği
(Liner)

Silindir Kit
(Assembly Set)

Piston - Blok Montaj
Yüksekliği
(Piston - Block
Assembly Height)

İmalatçı (Manufacturer):
KHD
Çap (Diameter): Ø 120
FM Grup No: 4524

A : 90.160
B- : 45.550
B : 5.090
B0 : 46.000
C1 : 1.020
D : 145.250
E : 24.400

87-167600-12
87-71508-STD A
87-167607-12
87-71508-050A
87-167611-12
87-71508-100A
87-167614-12
87-71508-150A

06-167600-30-STD
06-167607-30-0,50 mm
06-167611-30-1,00 mm
06-167614-30-1,50 mm
3.000 CR IKA
3.000 STD
3.000 STD
6.000 CR STD

14-900070-00-WH
B : 132.000
L : 255.100
D : 145.000
C : 169.900

88-167600-12-STD
88-71508-STD A

+1,10 / +1,30

A 6 L 413, F 6 L 413
6 Sil. Dizel 8480cc 125/130
Kw (170/176 PS) 18:1
120, 170
1968 - 1986

Pim : 45 x 96



F 8 L 413
8 Sil. Dizel 11310cc
132,5/171 Kw (180/232 PS)
18:1 200, 210, 230, 232
1968 - 1980

Piston Özellikleri
(Piston Features)

Segman Taşıyıcı
(Ring Carrier)
Yağ Püskürtme Oyuğu
(Oil Jet Cut-Out)
Gözarası Düz
(Flat Eye Gap)

F 10 L 413
10 Sil. Dizel 14140cc
213,5/224,5 Kw
(290/305 PS) 18:1
290, 310

F 12 L 413
12 Sil. Dizel 16960cc
240/250 Kw (326/340 PS)
18:1 120, 170, 200, 210,
230, 232, 290, 310, 340
1968 - 1981





KHD - Ø 125

87-71511-STD



Motor Özellikleri
(Engine Specifications)

İmalatçı (Manufacturer):
KHD
Çap (Diameter): Ø 125
FM Grup No: 4586

BF10 L 413 F, BF10 L 513 C
10 Sil. Dizel 15945cc
265-294 KW (360-400 PS)
16.5:1 190, 320, 360
1975 - 1983

BF12 L 413 F, BF12 L 513 C
12 Sil. Dizel 19140cc
335-353 KW (456-480 PS)
16.5:1 3000, 3500, 360 D
34 AS, FKL, FKM, MFS 42,
N 4520, N 4530, N 4540,
N 4550, N 4620
1985...

BF8 L 413 F, BF8 L 513 C
8 Sil. Dizel 12763cc
212-235 KW (288-320 PS)
16.5:1 190, 2000, 250,
260, 290, 320, 360,
4520, 4530, 4550, 4620,
8000
1975...

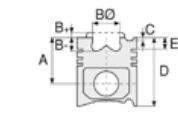

Piston Ölçüleri
(Piston Dimensions)

A : 87.400
B - : 22.400
B : 5.250
BØ : 66.000
BX : 4.000
BY : 2.000
D : 138.650
E : 23.000

Pim : 45 x 107



Piston Özellikleri
(Piston Features)

Segman Taşıyıcı
(Ring Carrier)
Sert Anotlama
(Hard Anodizing)
Soğutma Kanallı
(Cooling Gallery)
Yağ Püskürtme Oyuğu
(Oil Jet Cut-Out)
Gözarası Konik
(Conical Eye Gap)



Piston Parça No
(Piston Part No)

87-740300-72
87-71511-STD

87-740307-72
87-71511-0,50

87-740311-72
87-71511-1,00



Segman Seti
(Ring Set)

06-740300-80-STD
06-740307-80-0,50 mm
06-740311-80-1,00 mm

3.000 CK KV1
2.500 STD
4.000 CR STD

Goetze® LKZ-Ring®



Silindir Gömleği
(Liner)

14-900030-00-WH
B : 139.000
L : 250.800
D : 154.000
C : 169.500

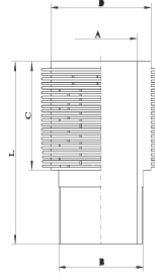

Silindir Kit
(Assembly Set)

88-740300-72-STD
88-71511-STD

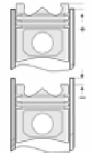

Piston - Blok Montaj
Yüksekliği
(Piston - Block
Assembly Height)

+1,15 / + 1,30





KHD - Ø 125

87-71512-STDD



Motor Özellikleri
(Engine Specifications)

İmalatçı (Manufacturer):
KHD
Çap (Diameter): Ø 125
FM Grup No: 4525

F5 L 413 F / FR
5 Sil. Dizel 7976cc 109
Kw (148 PS) 18:1 1975...

F6 L 413 F / FR
6 Sil. Dizel 9572cc 141
Kw (192 PS) 18:1
1975...

F8 L 413 F
8 Sil. Dizel 12763cc 188
Kw (256 PS) 18:1
1975...

F10 L 413 F
10 Sil. Dizel 15945cc 235
Kw (320 PS) 18:1
1975...

F12 L 413 F
12 Sil. Dizel 19140cc 282
Kw (383PS) 18:1 192 M 14 FL,
256 D 16 AK, 256 D 16 FL,
256 D 26 AK/U, 256 M 19 FL,
256 M 22 FLL, 260 L 117, 260
T 117, 320 D 16 FS, 320 D 19
AK, 320 M 16 FSL
1975...

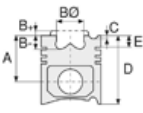

Piston Ölçüleri
(Piston Dimensions)

A : 87.400
B - : 47.650
B : 5.250
BØ : 48.000
C1 : 1.000
C2 : 1.200
D : 138.650
E : 23.000

Pim : 45 x 102



Piston Özellikleri
(Piston Features)

Segman Taşıyıcı
(Ring Carrier)
Sert Anotlama
(Hard Anodizing)
Yağ Püskürtme Oyuğu
(Oil Jet Cut-Out)
Gözarası Düz
(Flat Eye Gap)

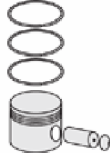

Piston Parça No
(Piston Part No)

87-740300-52
87-71512-STDD

87-740307-52
87-71512-050D

87-740311-52
87-71512-100D



Segman Seti
(Ring Set)

06-740300-80-STD
06-740307-80-0,50 mm
06-740311-80-1,00 mm

3.000 CK KV1
2.500 STD
4.000 CR STD
Goetze® LKZ-Ring®



Silindir Gömleği
(Liner)

14-900050-00-WH
B : 139.000
L : 250.800
D : 150.000
C : 169.500

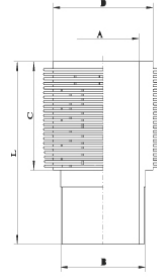

14-900030-00-WH
B : 139.000
L : 250.800
D : 154.000
C : 169.500

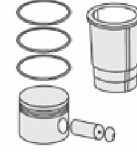
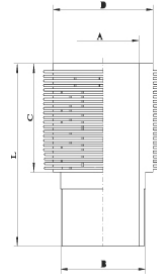

Silindir Kit
(Assembly Set)

88-740300-52-STD
88-71512-STDD

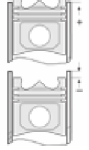

Piston - Blok Montaj
Yüksekliği
(Piston - Block
Assembly Height)

+1,15 / + 1,30

88-740300-62-STD
88-71512-STDF





KHD - Ø 125

87-71513-STDC

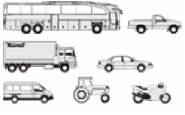

Motor Özellikleri
(Engine Specifications)

İmalatçı (Manufacturer):
KHD
Çap (Diameter): Ø 125
FM Grup No: 4526

BF6 L 413 F, BF6 L 513 C
6 Sil. Dizel 9572cc 122/177
Kw (152/241 PS) 16, 5:1
Turbo Intercooled
DX 2304, DX8.30
1984...

BF8 L 413 F, BF8 L 513 C
8 Sil. Dizel 212/235
Kw (288/320 PS) 16, 5:1
Turbo Intercooled 190,
2000, 250, 260, 290, 320,
360, 4520, 4530, 4550,
4620, 8000
1984...

BF10 L 413 F, BF10 L 513 C
10 Sil. Dizel 15945cc
265/294 Kw (360/400 PS)
16, 5:1 Turbo Intercooled
190, 320, 360
1984...

BF12 L 413 F, BF12 L 513 C
12 Sil. Dizel 19140cc 335/353
Kw (456/480 PS) 16, 5:1
Turbo Intercooled
Motor No (Engine NO):
07159125
3000, 3500, 360 D 34 AS,
FKL, FKM, MFS 42, N 4520,
N 4530, N 4540, N 4550,
N 4620
1984...

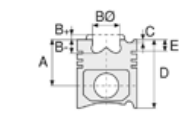

Piston Ölçüleri
(Piston Dimensions)

A : 87.400
B - : 22.100
B : 5.250
BØ : 74.000
BX : 4.000
BY : 2.000
C1 : 1.000
C2 : 1.200
D : 138.650
E : 23.000

Pim : 45 x 107



Piston Özellikleri
(Piston Features)

Segman Taşıyıcı
(Ring Carrier)
Sert Anotlama
(Hard Anodizing)
Soğutma Kanallı
(Cooling Gallery)
Yağ Püskürtme Oyuğu
(Oil Jet Cut-Out)
Gözarası Konik
(Conical Eye Gap)

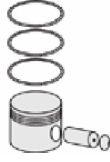

Piston Parça No
(Piston Part No)

87-740300-82
87-71513-STDC
87-740307-82
87-71513-050C
87-740311-82
87-71513-100C



Segman Seti
(Ring Set)

06-740300-80-STD
06-740307-80-0,50 mm
06-740311-80-1,00 mm
3.000 CK KV1
2.500 STD
4.000 CR STD
Goetze® LKZ-Ring®



Silindir Gömleği
(Liner)

14-900030-00-WH
B : 139.000
L : 250.800
D : 154.000
C : 169.500

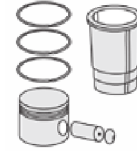
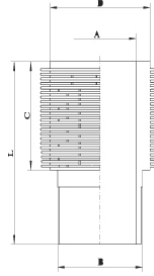

Silindir Kit
(Assembly Set)

88-740300-82-STD
88-71513-STDC

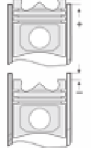

Piston - Blok Montaj
Yüksekliği
(Piston - Block
Assembly Height)

+1,15 / + 1,30





KHD - Ø 128

87-71514-STDC

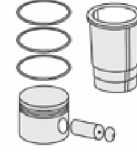
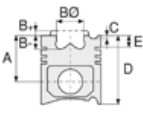

Motor Özellikleri
(Engine Specifications)

İmalatçı (Manufacturer):
KHD
Çap (Diameter): Ø 128
FM Grup No: 4527

F6 L 513 F
6 Sil. Dizel 10038cc 141
Kw (192 PS) 17:1
1966...

F8 L 513 F
8 Sil. Dizel 13384cc 188
Kw (256 PS) 17:1
1966...

F10 L 513 F
10 Sil. Dizel 16730cc 235
Kw (320 PS) 17:1
1966...

F12 L 513 F
12 Sil. Dizel 20076cc
282 Kw (383PS) 17:1
1966...

Piston Ölçüleri
(Piston Dimensions)

A : 87.150
B - : 30.000
B : 5.500
BØ : 55.000
BX : 3.000
BY : 2.500
C1 : 1.000
C2 : 1.200
D : 138.650
E : 8.200

Pim : 46 x 102



Piston Özellikleri
(Piston Features)

Segman Taşıyıcı
(Ring Carrier)
Sert Anotlama
(Hard Anodizing)
Soğutma Kanallı
(Cooling Gallery)
Yağ Püskürtme Oyuğu
(Oil Jet Cut-Out)
Gözarası Konik
(Conical Eye Gap)

Piston Parça No
(Piston Part No)

87-740400-22
87-71514-STDC
87-740407-22
87-71514-050C
87-740411-22
87-71514-100C

Segman Seti
(Ring Set)

06-740400-80-STD
06-740407-80-0,50 mm
06-740411-80-1,00 mm
3.500 CK KV1
3.000 STD
4.000 CR STD
Goetze® LKZ-Ring®

Silindir Gömleği
(Liner)

14-000370-00-WH
B : 137.000
L : 250.800
D : 154.000
C : 169.500

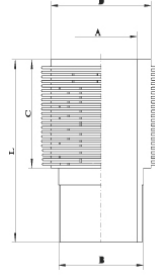

Silindir Kit
(Assembly Set)

88-740400-22-STD
88-71514-STDC

Piston - Blok Montaj
Yüksekliği
(Piston - Block
Assembly Height)

+1,10 / + 1,20





KHD - Ø 132

87-71520-STD

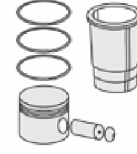
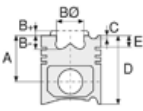

Motor Özellikleri
(Engine Specifications)

Piston Ölçüleri
(Piston Dimensions)

Piston Parça No
(Piston Part No)

Segman Seti
(Ring Set)

Silindir Gömleği
(Liner)

Silindir Kit
(Assembly Set)

Piston - Blok Montaj
Yüksekliği
(Piston - Block
Assembly Height)

İmalatçı (Manufacturer):
KHD
Çap (Diameter): Ø 132
FM Grup No: 4599

A : 86.800
B- : 18.800
BØ : 84.000
D : 133.800
E : 15.200

87-862900-02
87-71520-STD

06-862900-20-STD
3.500 CK KV1
2.450 CR F14
4.000 CR STD
Goetze® LKZ-Ring®

14-450960-00-WH
B : 147.000
L : 268.500
D : 158.000
C : 9.200
F : 1.250

88-862900-02 -STD
88-71520-STD

1 Kertik Conta İle
(With Notch Gasket)
-0,05 / +0,10

BF 6 M 1015C Euro2
6 Sil. Dizel 11910cc 228-341
Kw(310-464 Ps) 17:1
Intercooler Gigant 400,
İş Makinası (Working Machine),
Sabit Motor (Fixed Engine),
Topliner 8 XL
1993...

Pim : 52 x 110



BF 8 M 1015C Euro2
8 Sil. Dizel 15870cc 304-454
Kw(414-617 Ps) 17:1 Intercooler
İş Makinası (Working Machine),
Sabit Motor (Fixed Engine)
1990...

Piston Özellikleri
(Piston Features)

Segman Taşıyıcı
(Ring Carrier)
Yağ Püskürtme Oyuğu
(Oil Jet Cut-Out)
Gözarası Konik
(Conical Eye Gap)

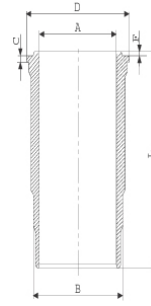

2 Kertik Conta İle
(With Notch Gasket)
+0,11 / +0,30

3 Kertik Conta İle
(With Notch Gasket)
+0,31 / +0,50





Motor Özellikleri
(Engine Specifications)

İmalatçı (Manufacturer):
KIA-HYUNDAI
Çap (Diameter): Ø 75
FM Grup No: 3616

D4FA C.Rail
4 Sil. Dizel 1493cc 81KW
(110 Ps) 17.8:1
ACCENT ERA 16V
2005...

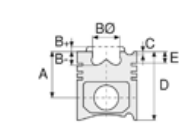

Piston Ölçüleri
(Piston Dimensions)

A : 41.950
B - : 12.200
BØ : 43.400
C1 : 0.500
D : 65.700
E : 9.200

Pim : 28 x 62



Piston Özellikleri
(Piston Features)

Segman Taşıyıcı
(Ring Carrier)
Soğutma Kanallı
(Cooling Gallery)
Yağ Püskürtme Oyuğu
(Oil Jet Cut-Out)
Gözarası Düz
(Flat Eye Gap)

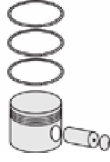

Piston Parça No
(Piston Part No)

87-849000-02
87-71128-STD
87-849007-02
87-71128-050



Segman Seti
(Ring Set)

06-849000-00-STD
06-849007-00-0,50 mm
1.750 CK ST
1.750 CRP KV1
3.000 NT ST



Silindir Gömleği
(Liner)

14-022020-00-D
B : 78.500
L : 143.000
D : 79.500
C : 5.000

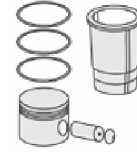

Silindir Kit
(Assembly Set)

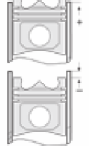

Piston - Blok Montaj
Yüksekliği
(Piston - Block
Assembly Height)

1-1,15 mm Conta İle
(With Gasket)
0,035 / 0,105

1,05-1,20 mm Conta İle
(With Gasket)
0,105 / 0,175

1,10-1,25 mm Conta İle
(With Gasket)
0,175 / 0,245





Motor Özellikleri
(Engine Specifications)

İmalatçı (Manufacturer):
KIA-HYUNDAI
Çap (Diameter): Ø 77,2
FM Grup No: 3618

D4FB

4 Sil. Dizel 1582cc
115 PS 17:3 CERATO, İ 30
2007...

D4FB

4 Sil. Dizel 1582cc
115 PS 17:3 CERATO, İ 30
2007...

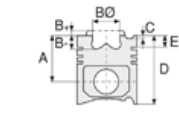

Piston Ölçüleri
(Piston Dimensions)

A : 41.950
B - : 12.700
BØ : 44.000
C1 : 0.500
D : 65.700
E : 9.200

Pim : 28 x 62



Piston Özellikleri
(Piston Features)

Segman Taşıyıcı
(Ring Carrier)
Soğutma Kanallı
(Cooling Gallery)
Yağ Püskürtme Oyuğu
(Oil Jet Cut-Out)

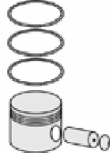

Piston Parça No
(Piston Part No)

87-850500-02
87-71117-STD
87-850507-02
87-71117-0,50



Segman Seti
(Ring Set)

06-850500-00-STD
06-850507-00-0,50

1.750 PVD ST
1.750 CR KVI
3.000 NT ST



Silindir Gömleği
(Liner)

14-022250-00-D
B : 80.200
L : 140.000
D : 81.700
C : 5.000

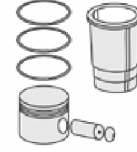

Silindir Kit
(Assembly Set)

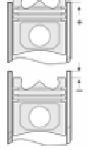

Piston - Blok Montaj
Yüksekliği
(Piston - Block
Assembly Height)

1 Çentik Conta İle
(With Notch Gasket)
0,04 / 0,10
2 Çentik Conta İle
(With Notch Gasket)
0,11 / 0,18
3 Çentik Conta İle
(With Notch Gasket)
0,19 / 0,25





Motor Özellikleri
(Engine Specifications)

İmalatçı (Manufacturer):
KIA-HYUNDAI
Çap (Diameter): Ø 83
FM Grup No: 3611

D3EA

3 Sil. Dizel 1493cc 60
KW(82 PS) 17.7:1
Kia İle Ortak Motor
(With Kia Common
Engine)
ACCENT 1.5 CRDI,
GETZ 1.5 CRDI
2002...

D4EA

4 Sil. Dizel 1991cc 82
Kw (112 Ps) 17, 7:1
Kia İle Ortak Motor
(With Kia Common
Engine)
Santa Fe 2,0 CRDI,
Tucson 2,0 CRDI
2001 - 2008

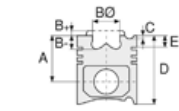

Piston Ölçüleri
(Piston Dimensions)

A : 46.300
B - : 13.900
BØ : 46.950
D : 71.300
E : 9.000

Pim : 28 x 65,5

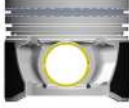

Piston Özellikleri
(Piston Features)

Segman Taşıyıcı
(Ring Carrier)
Yağ Püskürtme Oyuğu
(Oil Jet Cut-Out)
Burçlu Piston
(Bushing Piston)
Gözarası Konik
(Conical Eye Gap)

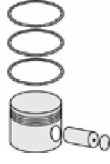

Piston Parça No
(Piston Part No)

87-848207-03
87-71137-0501
0,20 mm Kısa (Short)

87-848200-02
87-71137-STD

87-848207-02
87-71137-050

87-848200-03
87-71137-STD1
0,20 mm Kısa (Short)



Segman Seti
(Ring Set)

06-848200-00-STD
06-848207-00-0,50 mm

2.000 CKP ST
2.000 CRP GOE
3.000 NT ST



Silindir Gömleği
(Liner)

14-020580-00-D
B : 87.000
L : 155.000
D : 88.250
C : 5.000

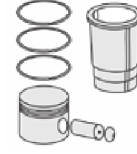

Silindir Kit
(Assembly Set)

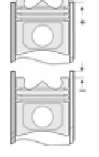

Piston - Blok Montaj
Yüksekliği
(Piston - Block
Assembly Height)

+0,30 / +0,39





Motor Özellikleri
(Engine Specifications)

İmalatçı (Manufacturer):
KIA-HYUNDAI
Çap (Diameter): Ø 84
FM Grup No: 3631

D4HA

4 Sil. Dizel 1995cc 100
KW -136 PS 16,5
İX 35, SANTE FE 2.0 ,
SORENTO, SPORTAGE
2009...

D4HA

4 Sil. Dizel 1995cc 100
KW -136 PS 16,5
İX 35, SANTE FE 2.0 ,
SORENTO, SPORTAGE
2009...

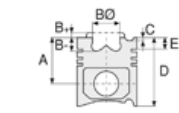

Piston Ölçüleri
(Piston Dimensions)

A : 48.900
B - : 15.700
BØ : 45.400
D : 75.900
E : 8.000

Pim : 34 x 66



Piston Özellikleri
(Piston Features)

Segman Taşıyıcı
(Ring Carrier)
Soğutma Kanallı
(Cooling Gallery)
Yağ Püskürtme Oyuğu
(Oil Jet Cut-Out)
Gözarası Konik
(Conical Eye Gap)

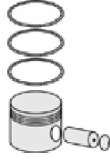

Piston Parça No
(Piston Part No)

87-849900-02
87-71119-STD
87-849907-00
87-71119-0,50



Segman Seti
(Ring Set)

06-849900-00-STD
06-849907-00-0,50 mm
2.500 CKS ST
2.000 P F14
3.000 NT ST



Silindir Gömleği
(Liner)

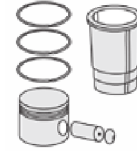

Silindir Kit
(Assembly Set)

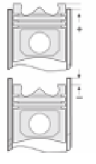

Piston - Blok Montaj
Yüksekliği
(Piston - Block
Assembly Height)





KIA - Ø 85,4

87-71172-STD



Motor Özellikleri
(Engine Specifications)

İmalatçı (Manufacturer):
KIA
Çap (Diameter): Ø 85,4
FM Grup No: 4612

D4HB
4 Sil. Dizel 2199cc 147
KW-200PS
SORENTO II-III
2009...

Piston Ölçüleri
(Piston Dimensions)

A : 49.900
B - : 16.100
BØ : 47.400
D : 76.900
E : 8.100

Pim : 34 x 66



Piston Özellikleri
(Piston Features)

Segman Taşıyıcı
(Ring Carrier)
Soğutma Kanallı
(Cooling Gallery)
Yağ Püskürtme Oyuğu
(Oil Jet Cut-Out)
Gözarası Konik
(Conical Eye Gap)

Piston Parça No
(Piston Part No)

87-851700-02
87-71172-STD
87-851707-02
87-71172-0,50

Segman Seti
(Ring Set)

06-851700-00-STD
06-851707-00-0,50
2.500 CK ST
2.000 P F14
3.000 NT ST

Silindir Gömleği
(Liner)

Silindir Kit
(Assembly Set)

Piston - Blok Montaj
Yüksekliği
(Piston - Block
Assembly Height)

1,2 mm Conta İle
(With Gasket)
0,460-0,531
1,3 mm Conta İle
(With Gasket)
0,531-0,602
1,4 mm Conta İle
(With Gasket)
0,602-0,672





MAZDA-KIA - Ø 86

87-71338-STD



Motor Özellikleri
(Engine Specifications)

İmalatçı (Manufacturer):
MAZDA-KIA
Çap (Diameter): Ø 86
FM Grup No: 4601

R2

4 Sil. Dizel 2184cc 22, 9:1
Mazda İle Ortak Motor
(With Mazda Common
Engine)
BESTA YENİ TİP
(New type)
1993 - 1999

4 Sil. Dizel 2184cc 47 Kw
(64 Ps) 23:1
Kia ile ortak motor
(With Kia Common
Engine)
CREW CAP,
E 2200 VAN, PICK-UP
1983...

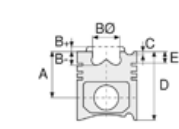

Piston Ölçüleri
(Piston Dimensions)

A : 47.350
B- : 1.600
D : 86.150
E : 13.750

Pim : 25 x 68



Piston Özellikleri
(Piston Features)

Segman Taşıyıcı
(Ring Carrier)
Çelik Plaka
(Steel Strut)
Soğutma Kanallı
(Cooling Gallery)
Gözarası Konik
(Conical Eye Gap)

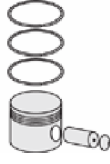

Piston Parça No
(Piston Part No)

87-253300-02
87-71338-STD
87-253307-02
87-71338-050



Segman Seti
(Ring Set)

06-253300-00-STD
06-253307-00-0,50 mm
2.000 CRP KV1
2.000 P STD
3.000 CRP STD



Silindir Gömleği
(Liner)

14-027100-00-D
B : 89.600
L : 165.000
D : 91.500
C : 5.000



14-027101-00-D
B : 90.100
L : 165.000
D : 92.000
C : 5.000

Dış Çap 0,50mm Farklı
(Outside Diameter
0.50mm Different)

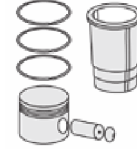

Silindir Kit
(Assembly Set)

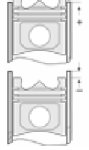

Piston - Blok Montaj
Yüksekliği
(Piston - Block
Assembly Height)

Çelik Conta
(Steel Gasket)
+ 0,35 / + 0,55

Klingirit Conta
(Klingirite Gasket)
+ 0,35 / + 0,65





MAZDA-KIA - Ø 86

87-71340-STD



Motor Özellikleri
(Engine Specifications)

İmalatçı (Manufacturer):
MAZDA-KIA
Çap (Diameter): Ø 86
FM Grup No: 4602

4 Sil. Dizel 2184cc 22, 9:1
Mazda ile Ortak Motor
(With Mazda Common
Engine)
BESTA ESKİ TİP
(New Type)
1997...

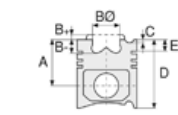

Piston Ölçüleri
(Piston Dimensions)

A : 47.350
B- : 1.600
D : 86.150
E : 13.750

Pim : 25 x 68



Piston Özellikleri
(Piston Features)

Segman Taşıyıcı
(Ring Carrier)
Çelik Plaka
(Steel Strut)
Gözarası Konik
(Conical Eye Gap)



Piston Parça No
(Piston Part No)

87-283600-02
87-71340-STD
87-283607-02
87-71340-050



Segman Seti
(Ring Set)

06-283600-10-STD
06-283607-10-0,50 mm
2.000 CRP KV1
2.000 P STD
4.000 CRP STD



Silindir Gömleği
(Liner)

14-027100-00-D
B : 89.600
L : 165.000
D : 91.500
C : 5.000

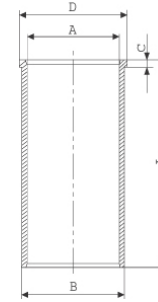

14-027101-00-D
B : 90.100
L : 165.000
D : 92.000
C : 5.000

Dış Çap 0,50mm Farklı
(Outside Diameter
0.50mm Different)

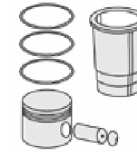

Silindir Kit
(Assembly Set)

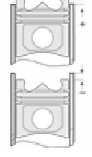

Piston - Blok Montaj
Yüksekliği
(Piston - Block
Assembly Height)

Çelik Conta
(Steel Gasket)
+ 0,35 / + 0,55
Klingirit Conta
(Klingirite Gasket)
+ 0,35 / + 0,65





KIA - Ø 88,94

87-71341-STD



Motor Özellikleri
(Engine Specifications)

İmalatçı (Manufacturer):
KIA
Çap (Diameter): Ø 88,94
FM Grup No: 4603

S2
4 Sil. Dizel 2367cc 53
Kw (72 PS) CERES 2400

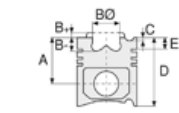

Piston Ölçüleri
(Piston Dimensions)

A : 50.750
B- : 1.700
D : 94.650
E : 14.800

Pim : 28 x 73



Piston Özellikleri
(Piston Features)

Segman Taşıyıcı
(Ring Carrier)
Çelik Plaka
(Steel Strut)
Gözarası Düz
(Flat Eye Gap)

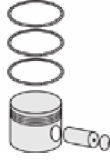



Piston Parça No
(Piston Part No)

87-284100-02
87-71341-STD
87-284107-02
87-71341-050



Segman Seti
(Ring Set)

06-284100-10-STD
06-284107-10-0,50 mm
2.385  CRP KV1
2.385  P STD
4.747  CRP STD



Silindir Gömleği
(Liner)

14-045670-00-D
B : 96.900
L : 167.500
D : 100.930
C : 3.810
F : 0.800

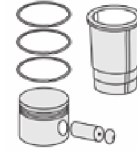
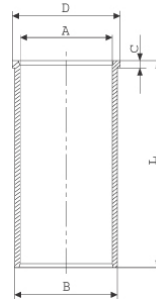

Silindir Kit
(Assembly Set)

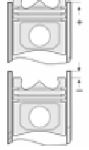

Piston - Blok Montaj
Yüksekliği
(Piston - Block
Assembly Height)

+0,05 / +0,17





KIA-HYUNDAI - Ø 91

87-71120-STD



Motor Özellikleri
(Engine Specifications)

İmalatçı (Manufacturer):
KIA-HYUNDAI
Çap (Diameter): Ø 91
FM Grup No: 3622

D4BC

4 Sil. Dizel 2497cc
125 Kw-170 BG
STAREX 2,5 CRDI

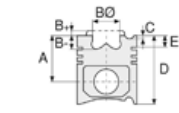

Piston Ölçüleri
(Piston Dimensions)

A : 54.250
B- : 15.000
BØ : 52.000
C1 : 0.340
D : 83.700
E : 9.200

Pim : 33 x 74



Piston Özellikleri
(Piston Features)

Segman Taşıyıcı
(Ring Carrier)
Soğutma Kanallı
(Cooling Gallery)
Yağ Püskürtme Oyuğu
(Oil Jet Cut-Out)
Burçlu Piston
(Bushing Piston)
Gözarası Konik
(Conical Eye Gap)

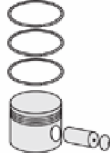

Piston Parça No
(Piston Part No)

87-848500-22
87-71120-STD
87-848507-22
87-71120-0,50



Segman Seti
(Ring Set)

06-848500-00-STD
06-848507-00-0,50 mm
2.500 CKP KV4
2.000 CRP GOE
3.000 NT ST



Silindir Gömleği
(Liner)

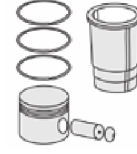

Silindir Kit
(Assembly Set)

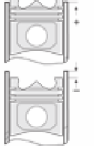

Piston - Blok Montaj
Yüksekliği
(Piston - Block
Assembly Height)

0,92 / 0,98 mm Conta İle
(With Gasket)
+0,056 / +0,117
0,98 / 1,03 mm Conta İle
(With Gasket)
+0,117 / +0,178
1,03 / 1,08 mm Conta İle
(With Gasket)
+0,178 / +0,240





Motor Özellikleri
(Engine Specifications)

İmalatçı (Manufacturer):
HYUNDAI-KIA
Çap (Diameter): Ø 91
FM Grup No: 4610

2,5 CRDI

4 Sil. Dizel 2497cc 103
Kw(140 PS)
Hyundai İle Ortak Motor
(With Hyundai Common
Engine)
SORENTO
2002...

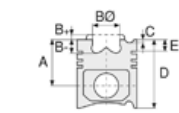

Piston Ölçüleri
(Piston Dimensions)

A : 54.250
B- : 15.000
BØ : 52.000
C1 : 0.300
D : 83.750
E : 9.000

Pim : 33 x 75



Piston Özellikleri
(Piston Features)

Segman Taşıyıcı
(Ring Carrier)
Soğutma Kanallı
(Cooling Gallery)
Yağ Püskürtme Oyuğu
(Oil Jet Cut-Out)
Gözarası Konik
(Conical Eye Gap)



Piston Parça No
(Piston Part No)

87-848507-03
87-73200-0501
0,20 mm Kısa (Short)

87-848500-02
87-73200-STD

87-848507-02
87-73200-050

87-848500-03
87-73200-STD1
0,20 mm Kısa (Short)



Segman Seti
(Ring Set)

06-848500-00-STD
06-848507-00-0,50 mm

2.500 CKP KV4
2.000 CRP GOE
3.000 NT ST



Silindir Gömleği
(Liner)

14-011150-00-D
B : 94.200
L : 170.000

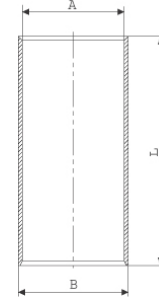

14-011151-00-D
B : 94.700
L : 170.000

Dış Çap 0,50 mm Farklı
(Outside Diameter
0,50 mm Different)

14-022430-00-D
B : 94.200
L : 170.000
D : 95.500
C : 5.000

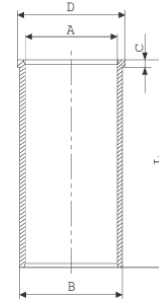

14-022431-00-D
B : 94.700
L : 170.000
D : 96.000
C : 5.500

Dış Çap 0,50 mm Farklı
(Outside Diameter
0,50 mm Different)

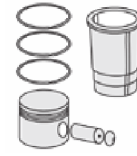

Silindir Kit
(Assembly Set)

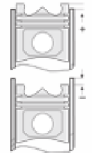

Piston - Blok Montaj
Yüksekliği
(Piston - Block
Assembly Height)

+0,06 /+0,24





KIA - Ø 92,04

87-71343-STD



Motor Özellikleri
(Engine Specifications)

İmalatçı (Manufacturer):
KIA
Çap (Diameter): Ø 92,04
FM Grup No: 4604

SF2400
4 Sil. Dizel 2367cc
53 Kw (72 PS) 21,7:1
CERES K2400

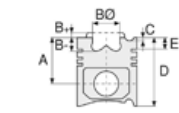

Piston Ölçüleri
(Piston Dimensions)

A : 50.600
B - : 1.950
BX : 5.000
D : 94.600
E : 14.200

Pim: 28 x 75



Piston Özellikleri
(Piston Features)

Segman Taşıyıcı
(Ring Carrier)
Çelik Plaka
(Steel Strut)
Gözarası Düz
(Flat Eye Gap)

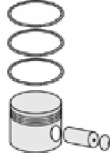

Piston Parça No
(Piston Part No)

87-253600-02
87-71343-STD
87-253607-02
87-71343 050



Segman Seti
(Ring Set)

06-253600-00-STD
06-253607-00 0,50 mm
2.385 CRP KV1
2.385 P STD
4.000 CRP STD



Silindir Gömleği
(Liner)

14-048570-00-D
B : 96.885
L : 167.000
D : 101.000
C : 3.700
F : 0.700

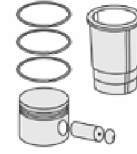
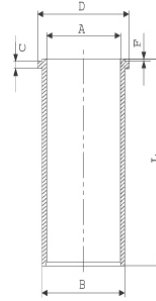

Silindir Kit
(Assembly Set)

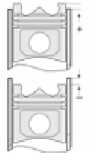

Piston - Blok Montaj
Yüksekliği
(Piston - Block
Assembly Height)

+ 0,20 / + 0,35





KIA - Ø 93

87-71335-STD

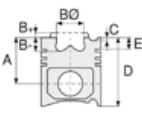

Motor Özellikleri
(Engine Specifications)

İmalatçı (Manufacturer):
KIA
Çap (Diameter): Ø 93
FM Grup No: 4605

NV
4 Sil.nDizel 2662cc 80 PS
HI-BESTA 2700
1997....

Piston Ölçüleri
(Piston Dimensions)

A : 48.250
B- : 1.700
D : 85.150
E : 13.600

Pim: 30 x 76



Piston Özellikleri
(Piston Features)

Segman Taşıyıcı
(Ring Carrier)
Çelik Plaka
(Steel Strut)
Soğutma Kanallı
(Coolin Gallery)
Yağ Püskürtme Oyuğu
(Oil Jet Cut-out)
Gözarası Düz
(Flat Eye Gap)

Piston Parça No
(Piston Part No)

87-849100-02
87-71335-STD
87-849107-02
87-71335-050
87-849100-03
87-71335-STD1
- 0,20 MM Kısa (Short)

Segman Seti
(Ring Set)

06-849100-00-STD
06-849107-00 0,50 MM
2.000 NT ST
2.000 CR GOE
3.000 NT ST

Silindir Gömleği
(Liner)

14-049800-00-D
B : 96.800
L : 168.000
D : 102.550
C : 2.530
F : 0.600

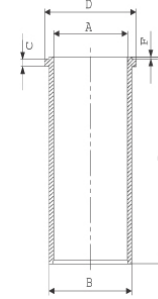

Dış Yüzeyi
Fosfat Kaplı
(Outer Surface
Phosphate Coated)

Silindir Kit
(Assembly Set)

Piston - Blok Montaj
Yüksekliği
(Piston - Block
Assembly Height)

+ 0,20 / + 0,35





KIA - Ø 94,545

87-71344-STD



Motor Özellikleri
(Engine Specifications)

İmalatçı (Manufacturer):
KIA
Çap (Diameter): Ø 94,545
FM Grup No: 4606

J20 HC
4 Sil. Dizel 2665cc
BONGO 2.7, PREGIO
1997....

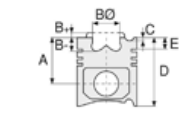

Piston Ölçüleri
(Piston Dimensions)

A : 50.000
B- : 2.000
D : 81.650
E : 12.800

Pim: 30 x 76



Piston Özellikleri
(Piston Features)

Segman Taşıyıcı
(Ring Carrier)
Çelik Plaka
(Steel Strut)
Yağ Püskürtme Oyuğu
(Oil Jet Cut-out)
Gözarası Konik
(Conical Eye Gap)

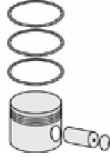

Piston Parça No
(Piston Part No)

87-861900-02
87-71344-STD

87-861907-02
87-71344-050

87-861900-03
87-71344-STD1
0,20 mm Kısa (Short)



Segman Seti
(Ring Set)

06-861900-00-STD
06-861907-00 0,50 mm

2.000 CRP KVI
2.000 CRP IKA
3.000 CRP STD



Silindir Gömleği
(Liner)

14-049480-00-D
B : 97.580
L : 167.600
D : 104.400
C : 3.800
F : 0.500

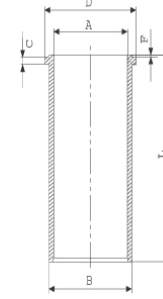

14-049481-00-D
B : 98.080
L : 167.600
D : 104.900
C : 4.300
F : 0.500

Dış Çap 0,50 mm Farklı
(Outer Diameter
0,50 mm Different)

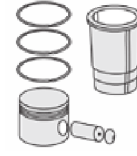

Silindir Kit
(Assembly Set)

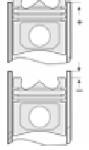

Piston - Blok Montaj
Yüksekliği
(Piston - Block
Assembly Height)

+ 0,30 / + 0,40





KIA - Ø 100

87-71342-STD



Motor Özellikleri
(Engine Specifications)

İmalatçı (Manufacturer):
KIA

Çap (Diameter): Ø 100
FM Grup No: 4607

4 Sil. Dizel
K 3500 KHVD 115 AO
KAMYON, KOBRA

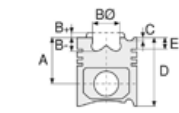

Piston Ölçüleri
(Piston Dimensions)

A : 58.000
B- : 17.200
BØ : 55.000
BX : 4.500
BY : 1.550
D : 105.000
E : 16.000

Pim: 34 x 81,9



Piston Özellikleri
(Piston Features)

Segman Taşıyıcı
(Ring Carrier)
Çelik Plaka
(Steel Strut)
Gözarası Konik
(Conical Eye Gap)

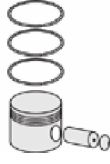

Piston Parça No
(Piston Part No)

87-253500-02
87-71342-STD



Segman Seti
(Ring Set)

06-253500-00-STD

2.500 CRP KV1
2.000 CRP STD
4.500 CRP STD



Silindir Gömleği
(Liner)

14-048520-10-D

B : 103.600
L : 193.500
D : 108.050
C : 3.800
F : 1.000

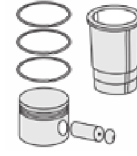
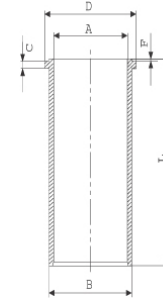

Silindir Kit
(Assembly Set)

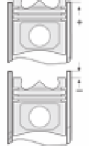

Piston - Blok Montaj
Yüksekliği
(Piston - Block
Assembly Height)

0 / + 0,12





KOMATSU - Ø 95

86-71351-STD

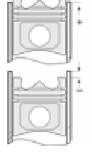
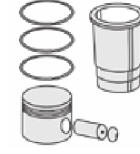
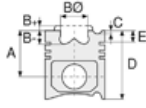

Motor Özellikleri
(Engine Specifications)

İmalatçı (Manufacturer):
KOMATSU
Çap (Diameter): Ø 95
FM Grup No: 4701

FD 30 NT 10
4 Sil. Dizel 40 Kw (54 PS)
Endüstriyel (Industrial)

Piston Ölçüleri
(Piston Dimensions)

A : 62.200
B- : 1.800
D : 104.100
E : 13.800

Pim: 30 x 74

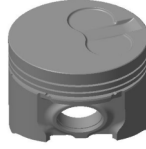

Piston Özellikleri
(Piston Features)

Gözarası Konik
(Conical Eye Gap)

Piston Parça No
(Piston Part No)

86-71351-STD

Segman Seti
(Ring Set)

2.400
2.000
4.000

Silindir Gömleği
(Liner)

14-020720-00-D
B : 98.000
L : 181.000
D : 104.000
C : 4.100

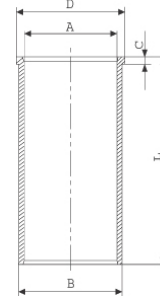

14-020721-00-D
B : 98.500
L : 181.000
D : 104.000
C : 4.100

Dış Çap 0,50 MM
Farklı (Outer Diameter
0,50 mm Different)

14-020722-00-D
B : 99.000
L : 187.500
D : 100.100
C : 6.000

Dış çap 1,00 mm Farklı
(Outer Diameter
1,00 mm Different)

14-021880-00-DH
B : 98.000
L : 180.000
D : 104.000
C : 4.000

Silindir Kit
(Assembly Set)

Piston - Blok Montaj
Yüksekliği
(Piston - Block
Assembly Height)

+ 0,55 / + 0,70





Motor Özellikleri
(Engine Specifications)

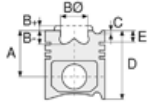

Piston Ölçüleri
(Piston Dimensions)

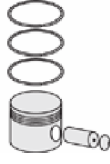

Piston Parça No
(Piston Part No)



Segman Seti
(Ring Set)



Silindir Gömleği
(Liner)

14-028130-00-D
B : 99.000
L : 187.500
D : 100.100
C : 6.000

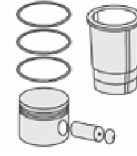
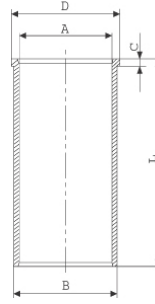

Silindir Kit
(Assembly Set)

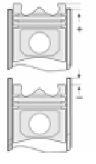

Piston - Blok Montaj
Yüksekliği
(Piston - Block
Assembly Height)





KOMATSU - Ø 95

87-71350-STD

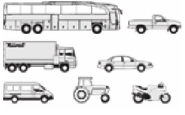

Motor Özellikleri
(Engine Specifications)

İmalatçı (Manufacturer):
KOMATSU
Çap (Diameter): Ø 95
FM Grup No: 4708

4 Sil. Dizel
PC 200 SERİSİ

Piston Ölçüleri
(Piston Dimensions)

A : 51.100
B- : 19.900
BØ : 56.100
BX : 4.500
BY : 1.500
C1 : 0.900
D : 94.150
E : 12.000

Pim: 30 x 73,75



Piston Özellikleri
(Piston Features)

Segman Taşıyıcı
(Ring Carrier)
Çelik Plaka
(Steel Strut)
Gözarası Konik
(Conical Eye Gap)

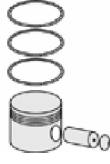

Piston Parça No
(Piston Part No)

87-862500-02
87-71350-STD



Segman Seti
(Ring Set)

06-862500-00-STD

2.590 CRP KV1
2.250 CRP STD
4.000 CRP STD



Silindir Gömleği
(Liner)

14-020720-00-D
B : 98.000
L : 181.000
D : 104.000
C : 4.100

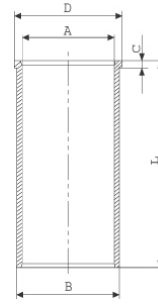

14-020721-00-D
B : 98.500
L : 181.000
D : 104.000
C : 4.100

Dış Çap 0,50 MM
Farklı (Outer Diameter
0,50 mm Different)

14-020722-00-D
B : 99.000
L : 187.500
D : 100.100
C : 6.000

Dış çap 1,00 mm Farklı
(Outer Diameter
1,00 mm Different)

14-021880-00-DH
B : 98.000
L : 180.000
D : 104.000
C : 4.000

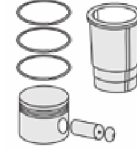

Silindir Kit
(Assembly Set)

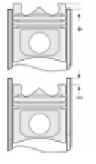

Piston - Blok Montaj
Yüksekliği
(Piston - Block
Assembly Height)

+ 0,55 / + 0,70





KOMATSU - Ø 95

87-71352-STD



Motor Özellikleri
(Engine Specifications)

İmalatçı (Manufacturer):
KOMATSU
Çap (Diameter): Ø 95
FM Grup No: 4702

JV 100
4 Sil. Dizel 3260cc
1984....

Piston Ölçüleri
(Piston Dimensions)

A : 51.100
B- : 19.900
BØ : 54.000
BX : 4.500
BY : 1.200
C1 : 0.800
D : 94.150
E : 14.000

Pim: 30 x 74



Piston Özellikleri
(Piston Features)

Çelik Plaka
(Steel Strut)
Gözarası Konik
(Conical Eye Gap)

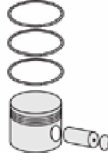

Piston Parça No
(Piston Part No)

87-253400-02
87-71352-STD



Segman Seti
(Ring Set)

06-253400-00-STD

2.000  CRP KVI
2.000  P STD
4.000  CRP STD



Silindir Gömleği
(Liner)

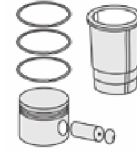

Silindir Kit
(Assembly Set)

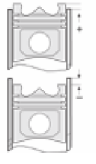

Piston - Blok Montaj
Yüksekliği
(Piston - Block
Assembly Height)

+ 0,55 / + 0,70





KOMATSU - Ø 95

87-71353-STD



Motor Özellikleri
(Engine Specifications)

İmalatçı (Manufacturer):
KOMATSU
Çap (Diameter): Ø 95
FM Grup No: 4703

FD 30 NT 11
4 Sil. Dizel 3260cc
40 Kw (54 PS)
Endüstriyel (Industrial)

Piston Ölçüleri
(Piston Dimensions)

A : 61.300
B- : 15.800
BØ : 51.000
BX : 4.150
BY : 1.700
C1 : 0.900
C2 : 1.150
D : 104.400
E : 14.200

Pim: 30 x 74



Piston Özellikleri
(Piston Features)

Çelik Plaka
(Steel Strut)
Gözarası Konik
(Conical Eye Gap)

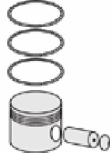

Piston Parça No
(Piston Part No)

87-253400-22
87-71353-STD



Segman Seti
(Ring Set)

06-253400-00-STD

2.000 CRP KVI
2.000 P STD
4.000 CRP STD



Silindir Gömleği
(Liner)

14-020720-00-D
B : 98.000
L : 181.000
D : 104.000
C : 4.100

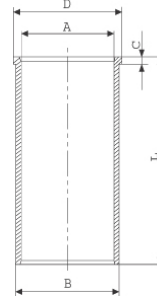

14-020721-00-D
B : 98.500
L : 181.000
D : 104.000
C : 4.100

Dış Çap 0,50 MM
Farklı (Outer Diameter
0,50 mm Different)

14-020722-00-D
B : 99.000
L : 187.500
D : 100.100
C : 6.000

Dış çap 1,00 mm Farklı
(Outer Diameter
1,00 mm Different)

14-021880-00-DH
B : 98.000
L : 180.000
D : 104.000
C : 4.000

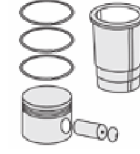

Silindir Kit
(Assembly Set)

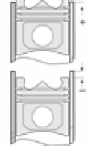

Piston - Blok Montaj
Yüksekliği
(Piston - Block
Assembly Height)

+ 0,55 / + 0,70





Motor Özellikleri
(Engine Specifications)

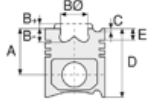

Piston Ölçüleri
(Piston Dimensions)

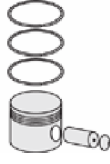

Piston Parça No
(Piston Part No)



Segman Seti
(Ring Set)



Silindir Gömleği
(Liner)

14-028130-00-D
B : 99.000
L : 187.500
D : 100.100
C : 6.000

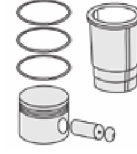
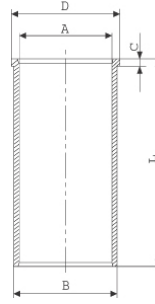

Silindir Kit
(Assembly Set)

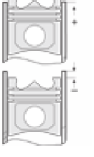

Piston - Blok Montaj
Yüksekliği
(Piston - Block
Assembly Height)





KOMATSU - Ø 102

87-71365-STD

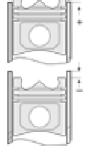
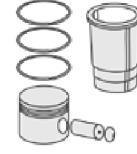
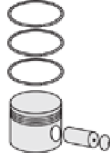
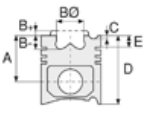

Motor Özellikleri
(Engine Specifications)

İmalatçı (Manufacturer):
KOMATSU
Çap (Diameter): Ø 102
FM Grup No: 4710

SA-6D-102E-1B

6 Sil.
Cummins İle Ortak Motor
(Common Engine With
Cummins)
320-3 , PC200-6

Piston Ölçüleri
(Piston Dimensions)

A : 71.620
B- : 22.000
BØ : 51.350
BX : 6.100
BY : 1.000
D : 105.400
E : 6.800

Pim: 40 x 83



Piston Özellikleri
(Piston Features)

Segman Taşıyıcı
(Ring Carrier)
Gözarası Konik
(Conical Eye Gap)

Piston Parça No
(Piston Part No)

87-155200-82
87-71365-STD
87-155205-82
87-71365 0,25
87-155207-82
87-71365 0,50

Segman Seti
(Ring Set)

06-155200-10-STD
06-155205-10 0,25 mm
06-155207-10 0,50 mm

3.000 CRP KV1
2.350 P F14
4.000 CRP STD

Goetze® LKZ-Ring®

Silindir Gömleği
(Liner)

14-040090-00-D

B : 106.070
L : 204.800
D : 109.000
C : 4.050
F : 0.800

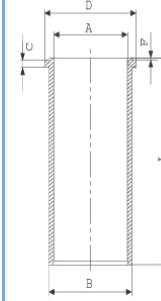

Silindir Kit
(Assembly Set)

Piston - Blok Montaj
Yüksekliği
(Piston - Block
Assembly Height)

+0,28 / +0,50





Motor Özellikleri
(Engine Specifications)

İmalatçı (Manufacturer):
KOMATSU
Çap (Diameter): Ø 105
FM Grup No: 4704

GA-655-A
4 Sil. Dizel
Endüstriyel (Industrial)

Piston Ölçüleri
(Piston Dimensions)

A : 69.200
B : 23.700
BØ : 59.000
BX : 6.000
BY : 1.000
C1 : 1.700
C2 : 2.600
D : 107.700
E : 16.500

Pim: 40 x 85,4

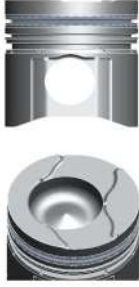

Piston Özellikleri
(Piston Features)

Segman Taşıyıcı
(Ring Carrier)
Gözarası Konik
(Conical Eye Gap)

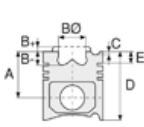

Piston Parça No
(Piston Part No)

87-861300-02
87-71354-STD
87-861300-04
87-71354-STD2
0,40 mm Kısa (Short)

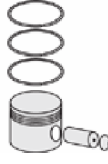

Segman Seti
(Ring Set)

06-861300-10-STD
3.000 CRP KV1
2.500 CRP STD
5.000 CRP STD
Goetze® LKZ-Ring®



Silindir Gömleği
(Liner)

14-693800-00-WH
B : 118.680
L : 223.000
D : 127.100
C : 10.100
F : 0.900

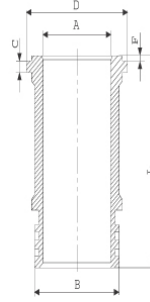

Silindir Kit
(Assembly Set)

88-861300-02-STD
88-71354-STD

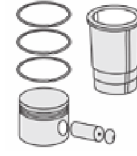

Piston - Blok Montaj
Yüksekliği
(Piston - Block
Assembly Height)

+ 0,55 / + 0,70

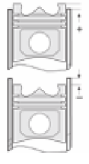



KOMATSU - Ø 106

06-861400-00-STD



Motor Özellikleri
(Engine Specifications)

İmalatçı (Manufacturer):
KOMATSU
Çap (Diameter): Ø 106
FM Grup No: 4709

106 MOTOR
4 Sil. Dizel
YANMAR JENERATOR
106 SERİSİ

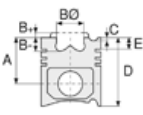

Piston Ölçüleri
(Piston Dimensions)

Piston Özellikleri
(Piston Features)

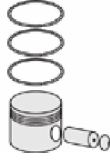

Piston Parça No
(Piston Part No)



Segman Seti
(Ring Set)

06-861400-00-STD

2.550  CRP KV1
2.000  P GOE
3.000  CRP GOE



Silindir Gömleği
(Liner)

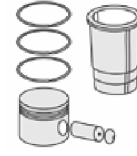

Silindir Kit
(Assembly Set)

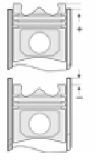

Piston - Blok Montaj
Yüksekliği
(Piston - Block
Assembly Height)





KOMATSU - Ø 108

87-71360-STD

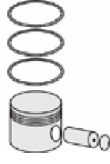

Motor Özellikleri
(Engine Specifications)

İmalatçı (Manufacturer):
KOMATSU
Çap (Diameter): Ø 108
FM Grup No: 4712

SA 6D 108 1A7
Dizel
PC 300-5

Piston Ölçüleri
(Piston Dimensions)

A : 66.750
B - : 21.500
BØ : 66.000
BX : 6.500
BY : 1.200
D : 113.750
E : 15.400

Pim: 45 x 85



Piston Özellikleri
(Piston Features)

Segman Taşıyıcı
(Ring Carrier)
Gözarası Konik
(Conical Eye Gap)

Piston Parça No
(Piston Part No)

87-860900-02
87-71360-STD

Segman Seti
(Ring Set)

06-860900-00-STD
2.550 CR KV1
2.600 CR KV1
4.000 CR ST

Silindir Gömleği
(Liner)

14-040310-00-D
B : 111.420
L : 220.000
D : 120.000
C : 5.010
F : 0.920

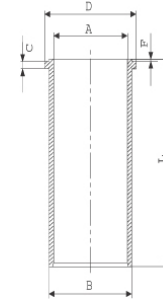

14-040311-00-D
B : 111.920
L : 220.000
D : 120.050
C : 5.060
F : 0.920

Dış çap 0,50 mm farklı
(Outer Diameter
0,50 mm Different)

14-040320-00-DH
B : 111.510
L : 220.000
D : 120.000
C : 5.060
F : 0.950

Silindir Kit
(Assembly Set)

Piston - Blok Montaj
Yüksekliği
(Piston - Block
Assembly Height)





Motor Özellikleri
(Engine Specifications)

İmalatçı (Manufacturer):
KOMATSU
Çap (Diameter): Ø 110
FM Grup No: 4705

WA420-1
6 Sil. Dizel
SAGD 10-1R

Piston Ölçüleri
(Piston Dimensions)

A : 69.200
B- : 21.900
BØ : 66.000
BX : 6.000
BY : 1.000
C1 : 1.700
C2 : 2.600
D : 116.200
E : 19.250

Pim: 40 x 90,5



Piston Özellikleri
(Piston Features)

Segman Taşıyıcı
(Ring Carrier)
Gözarası Konik
(Conical Eye Gap)

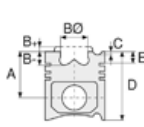

Piston Parça No
(Piston Part No)

87-862200-02
87-71356-STD
87-862200-03
87-71356-STD1
0,20 mm Kısa (Short)



Segman Seti
(Ring Set)

06-862200-00-STD
3.000 CRP KVI
2.500 CRP IKA
5.000 CRP STD



Silindir Gömleği
(Liner)

14-040270-00-D
B : 115.030
L : 225.000
D : 120.100
C : 5.060
F : 0.900

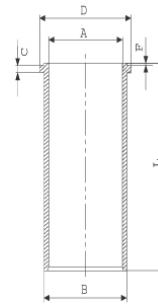

14-040271-00-D
B : 115.280
L : 225.000
D : 120.350
C : 5.310
F : 0.900

Dış Çap 0,25 mm Farklı
Yarı Mamul (Outer
Diameter 0,25 mm
Different Semi-Finished)

14-040272-00 D
B : 115.530
L : 225.000
D : 120.600
C : 5.560
F : 0.900

Dış Çap 0,50 mm Farklı
Yarı Mamul (Outer
Diameter 0,50 mm
Different Semi-Finished)

14-040273-00 D
B : 116.030
L : 225.000
D : 121.100
C : 6.060
F : 0.900

Dış Çap 1,00 mm Farklı
Yarı Mamul (Outer
Diameter 1,00 mm
Different Semi-Finished)

Silindir Kit
(Assembly Set)

88-861300-02-STD
88-71354-STD

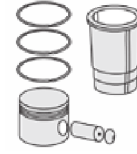

Piston - Blok Montaj
Yüksekliği
(Piston - Block
Assembly Height)

+ 0,45 / + 0,55

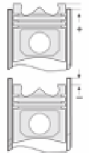



KOMATSU - Ø 125

14-680120-00-WH



Motor Özellikleri
(Engine Specifications)

İmalatçı (Manufacturer):
KOMATSU
Çap (Diameter): Ø 125
FM Grup No: 4714

6D125
6 Sil. Dizel
D65E / D65A / GD605A

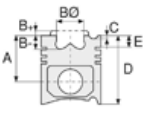

Piston Ölçüleri
(Piston Dimensions)

Piston Özellikleri
(Piston Features)

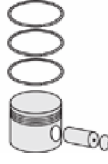

Piston Parça No
(Piston Part No)



Segman Seti
(Ring Set)



Silindir Gömleği
(Liner)

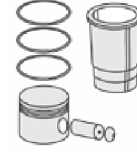

Silindir Kit
(Assembly Set)

14-680120-00-WH
B : 141.440
L : 256.500
D : 153.000
C : 10.200
F : 1.750

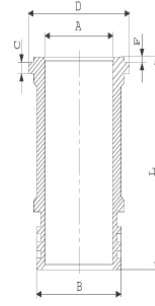

Dış Yüzeyi
Fosfat Kaplı
(Outer Surface
Phosphate Coated)

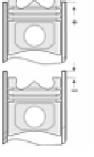

Piston - Blok Montaj
Yüksekliği
(Piston - Block
Assembly Height)





KOMATSU - Ø 130

87-71355-STD



Motor Özellikleri
(Engine Specifications)

İmalatçı (Manufacturer):
KOMATSU
Çap (Diameter): Ø 130
FM Grup No: 4706

4D 130
4 Sil. Dizel
D 57 S-1

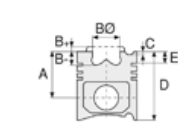

Piston Ölçüleri
(Piston Dimensions)

A : 90.100
B- : 5.500
C1 : 3.000
D : 135.100
E : 22.000

Pim: 44 x 101



Piston Özellikleri
(Piston Features)

Segman Taşıyıcı
(Ring Carrier)
Gözarası Konik
(Conical Eye Gap)



Piston Parça No
(Piston Part No)

87-860800-02
87-71355-STD



Segman Seti
(Ring Set)

06-860800-10-STD

3.500 CRP KVI
2.500 CRP STD
5.500 CRP STD



Silindir Gömleği
(Liner)

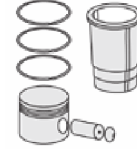

Silindir Kit
(Assembly Set)

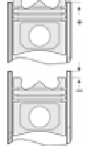

Piston - Blok Montaj
Yüksekliği
(Piston - Block
Assembly Height)

0 / + 0,20





KOMATSU - Ø 140

14-680110-00-WH



Motor Özellikleri
(Engine Specifications)

İmalatçı (Manufacturer):
KOMATSU
Çap (Diameter): Ø 140
FM Grup No: 4713

6D140
6 Sil. Dizel
368W-500 PS
D85A-21A, D85P-21A

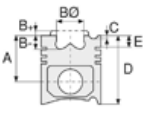

Piston Ölçüleri
(Piston Dimensions)

Piston Özellikleri
(Piston Features)

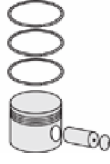

Piston Parça No
(Piston Part No)



Segman Seti
(Ring Set)



Silindir Gömleği
(Liner)

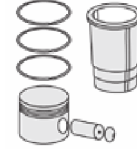

Silindir Kit
(Assembly Set)

14-680110-00-WH
B : 158.000
L : 283.000
D : 170.150
C : 11.430
F : 1.595

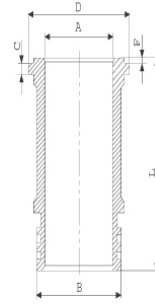

Dış Yüzeyi
Fosfat Kaplı
(Outer Surface
Phosphate Coated)

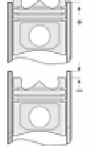

Piston - Blok Montaj
Yüksekliği
(Piston - Block
Assembly Height)





KOMATSU - Ø 155

87-71357-STD



Motor Özellikleri
(Engine Specifications)

İmalatçı (Manufacturer):
KOMATSU
Çap (Diameter): Ø 155
FM Grup No: 4707

D155A
6 Sil. Dizel
6217-31-2030

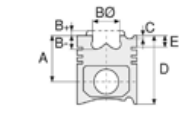

Piston Ölçüleri
(Piston Dimensions)

A : 102.500
B- : 16.000
BØ : 131.000
C1 : 7.500
D : 167.500
E : 23.200

Pim: 60 x 130



Piston Özellikleri
(Piston Features)

Segman Taşıyıcı
(Ring Carrier)
Gözarası Konik
(Conical Eye Gap)

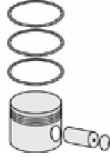

Piston Parça No
(Piston Part No)

87-251800-02
87-71357-STD



Segman Seti
(Ring Set)

06-251800-10-STD

3.947 CRP KVI
3.947 CRP KVI
4.747 CRP STD



Silindir Gömleği
(Liner)

14-480610-00-WH

B : 176.000
L : 327.000
D : 185.700
C : 14.400
F : 1.200

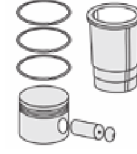
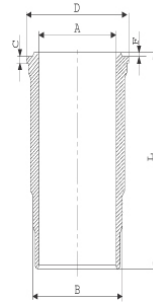

Silindir Kit
(Assembly Set)

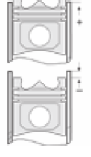

Piston - Blok Montaj
Yüksekliği
(Piston - Block
Assembly Height)





KOMATSU - Ø 155

87-71359-STD



Motor Özellikleri
(Engine Specifications)

İmalatçı (Manufacturer):
KOMATSU
Çap (Diameter): Ø 155
FM Grup No: 4711

D 355
6 Sil. Dizel

Piston Ölçüleri
(Piston Dimensions)

A : 105.000
B- : 23.100
BØ : 124.000
D : 169.800
E : 27.000

Pim: 60 x 130



Piston Özellikleri
(Piston Features)

Segman Taşıyıcı
(Ring Carrier)
Gözarası Konik
(Conical Eye Gap)

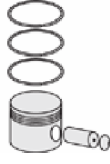

Piston Parça No
(Piston Part No)

87-251800-22
87-71359-STD



Segman Seti
(Ring Set)

06-251800-10-STD

3.947 CRP KVI
3.947 CRP KVI
4.747 CRP STD



Silindir Gömleği
(Liner)

14-480610-00-WH

B : 176.000
L : 327.000
D : 185.700
C : 14.400
F : 1.200

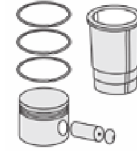
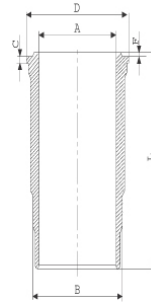

Silindir Kit
(Assembly Set)

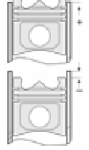

Piston - Blok Montaj
Yüksekliği
(Piston - Block
Assembly Height)





KUBOTA - Ø 78

87-73123-STD



Motor Özellikleri
(Engine Specifications)

İmalatçı (Manufacturer):
KUBOTA
Çap (Diameter): Ø 78
FM Grup No: 88006

D 1105-V1505

3 Sil. Dizel 1123cc
18.5 KW/25.2 PS
CARRIER (Maxima 1300),
CARRIER (Vektör 1550),
ENDUSTRIYEL,
İŞ MAKINASI, TRAKTÖR
(Industrial,
Construction Machine,
Tractor)

Piston Ölçüleri
(Piston Dimensions)

A : 36.400
C1 : 0.850
D : 69.600
E : 9.300

Pim: 22 x 60



Piston Özellikleri
(Piston Features)

Segman Taşıyıcı
(Ring Carrier)
Çelik Plaka
(Steel Strut)
Yağ Püskürtme Oyuğu
(Oil Jet Cut-out)
Gözarası Düz
(Flat Eye Gap)

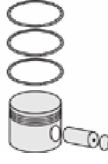

Piston Parça No
(Piston Part No)

87-871900-02
87-73123-STD

87-871907-02
87-73123 0,50



Segman Seti
(Ring Set)

06-871900-00 STD
06-871907-00 0,50

2.000 NT ST
1.500 CR GOE
4.000 NT ST



Silindir Gömleği
(Liner)

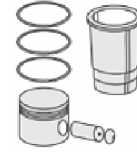

Silindir Kit
(Assembly Set)

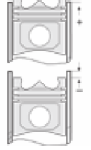

Piston - Blok Montaj
Yüksekliği
(Piston - Block
Assembly Height)





KUBOTA - Ø 87

87-73130-STD

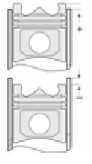
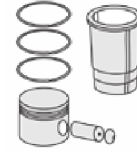
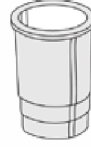
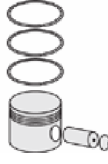

Motor Özellikleri
(Engine Specifications)

İmalatçı (Manufacturer):
KUBOTA
Çap (Diameter): Ø 87
FM Grup No: 88005

V2203
4 Sil. Dizel 2197cc
35,9 KW-48,8 PS
Tier 4
L4100DT TRK,
O3M SERİSİ,
18D-7E (HYUNDAI),
FORKLİFT, KX121-3S,
S 450 LOADERS
(BOBCAT)

Piston Ölçüleri
(Piston Dimensions)

A : 43.500
C1 : 1.190
D : 80.000
E : 12.800

Pim: 24 x 64





Piston Özellikleri
(Piston Features)

Segman Taşıyıcı
(Ring Carrier)
Çelik Plaka
(Steel Plate)
Gözarası düz
(Flat Eye Gap)

Piston Parça No
(Piston Part No)

87-871500-02
87-73130-STD

Segman Seti
(Ring Set)

06-871500-00 STD
2.050  NT ST
1.970  P GOE
5.000  CRP GOE

Silindir Gömleği
(Liner)

Silindir Kit
(Assembly Set)

Piston - Blok Montaj
Yüksekliği
(Piston - Block
Assembly Height)





LADA - Ø 76

87-71383-STD



Motor Özellikleri
(Engine Specifications)

İmalatçı (Manufacturer):
LADA
Çap (Diameter): Ø 76
FM Grup No: 4801

BA31/BA38A/LBO2
4 Sil. Benzinli 1198cc 45,5/
48 Kw (60/62 PS) 8,8:1
OHC
1200, VAZ 2101, VAZ 2102
1970 - 1993

BO3/BA37
4 Sil. Benzinli 1451cc 55
Kw (75 PS) 8,8:1
OHC
VAZ 1500, VAZ 2103
1973 - 1997

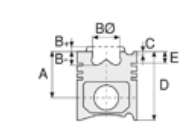

Piston Ölçüleri
(Piston Dimensions)

A : 38.000
D : 77.000
E : 8.300
Pim: 22 x 64



Piston Özellikleri
(Piston Features)

Segman Taşıyıcı
(Ring Carrier)
Çelik Plaka
(Steel Strut)
Biyel Koluna Sıkı Geçme
(Close-fit to
Connecting Rod)
Gözarası Düz
(Flat Eye Gap)

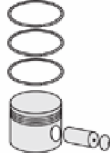

Piston Parça No
(Piston Part No)

87-268700-22
87-71383-STD
87-268706-22
87-71383 040
87-268708-22
87-71383 060



Segman Seti
(Ring Set)

06-268700-20-STD
06-268706-20 0,40 mm
06-268708-20 0,60 mm
1.500 CRP IKA
2.000 P STD
3.947 STD



Silindir Gömleği
(Liner)

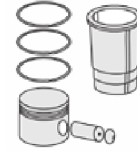

Silindir Kit
(Assembly Set)

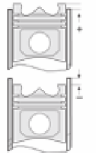

Piston - Blok Montaj
Yüksekliği
(Piston - Block
Assembly Height)





LADA - Ø 79

87-71386-STD

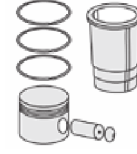
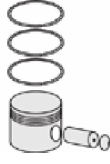
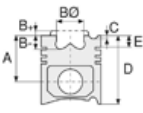

Motor Özellikleri
(Engine Specifications)

Piston Ölçüleri
(Piston Dimensions)

Piston Parça No
(Piston Part No)

Segman Seti
(Ring Set)

Silindir Gömleği
(Liner)

Silindir Kit
(Assembly Set)

Piston - Blok Montaj
Yüksekliği
(Piston - Block
Assembly Height)

İmalatçı (Manufacturer):
LADA
Çap (Diameter): Ø 79
FM Grup No: 4802

A : 38.000
B - : 2.000
BØ : 56.000
D : 77.000
E : 8.000

87-267200-02
87-71386-STD
87-267206-02
87-71386 040
87-267210-02
87-71386 080

06-267200-20-STD
06-267206-20 0,40 mm
06-267210-20 0,80 mm
1.500 CRP IKA
2.000 P STD
3.947 P STD

BA31/BA38A/LB02
4 Sil. Benzinli 1198cc 45,5/
48 Kw (60/62 PS) 8,8:1
OHC
1200, VAZ 2101, VAZ 2102
1970 - 1993

Pim: 22 x 67



BA 3 2106.2106
4 Sil. Benzinli 1568cc
57,5 Kw (78 PS) 8,5:1
NİVA, TAİGA,
VAZ 1600, VAZ 2106,
VAZ 2107, VAZ 2121
1974....

Piston Özellikleri
(Piston Features)

Çelik Plaka
(Steel Strut)
Biyel Koluna Sıkı Geçme
(Close-fit to
Connecting Rod)
Gözarası Düz
(Flat Eye Gap)





LADA - Ø 82

87-71389-STD

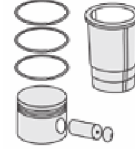
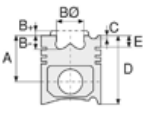

Motor Özellikleri
(Engine Specifications)

Piston Ölçüleri
(Piston Dimensions)

Piston Parça No
(Piston Part No)

Segman Seti
(Ring Set)

Silindir Gömleği
(Liner)

Silindir Kit
(Assembly Set)

Piston - Blok Montaj
Yüksekliği
(Piston - Block
Assembly Height)

İmalatçı (Manufacturer):
LADA
Çap (Diameter): Ø 82
FM Grup No: 4803

A : 38.000
B - : 6.600
D : 66.000
E : 7.500

87-268900-02
87-71389-STD
87-268906-02
87-71389 040
87-268910-02
87-71389 080

06-268900-10-STD
06-268906-10 0,40 mm
06-268910-10 0,80 mm
1.500 CRP KV1
2.000 P STD
3.947 CRP STD

1.5
4 Sil. Benzinli 1488cc
55 Kw (75 PS) 9,9:1
SAMARA, SHİGULİ,
VAZ 2108
1984....

Pim: 22 x 64



Piston Özellikleri
(Piston Features)

Çelik Plaka
(Steel Strut)
Biyel Koluna Sıkı Geçme
(Close-fit to
Connecting Rod)
Gözarası Düz
(Flat Eye Gap)





MARELLI - Ø 80

87-71160-STDA

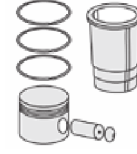
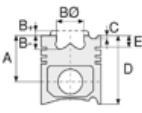

Motor Özellikleri
(Engine Specifications)

İmalatçı (Manufacturer):
MARELLI
Çap (Diameter): Ø 80
FM Grup No: 9201

HAVA KOMPRESORU
(AIR COMPRESSOR)

2 Sil. Dizel
AC75.400, AC79.300

Piston Ölçüleri
(Piston Dimensions)

A : 33.550
D : 68.500
E : 4.000
Pim: 14 x 72



Piston Özellikleri
(Piston Features)

Gözarası Düz
(Flat Eye Gap)

Piston Parça No
(Piston Part No)

87-843905-12
87-71160-025A
87-843900-12
87-71160-STDA
87-843907-12
87-71160-050A

Segman Seti
(Ring Set)

06-843900-20-STD
06-843905-20 0,25 mm
06-843907-20 0,50 mm
2.000 STD
2.000 STD
4.000 STD

Silindir Gömleği
(Liner)

Silindir Kit
(Assembly Set)

Piston - Blok Montaj
Yüksekliği
(Piston - Block
Assembly Height)



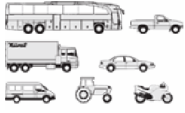

Motor Özellikleri
(Engine Specifications)

İmalatçı (Manufacturer):
MASSEY FERGUSON
Çap (Diameter): Ø 91,48
FM Grup No: 5601

A 3.152

3 Sil. Dizel 2500cc
27/31 Kw (37/42 PS) 17,4:1
Etekte Segman Var
(There Is a Segment
In The Skirt)
1972 - 2000

A 4.203

4 Sil. Dizel 3335cc
41 Kw (56 PS) 17,4:1
Etekte Segman Var
(There Is a Segment
In The Skirt)
TRAKTOR MF 35/65
1962 - 1988

Piston Ölçüleri
(Piston Dimensions)

A : 57.200
D : 107.900
E : 13.800

Pim: 31,75 x 75,3



Piston Özellikleri
(Piston Features)

Gözarası Düz
(Flat Eye Gap)



Piston Parça No
(Piston Part No)

87-314600-02
87-71729-STD A

87-314600-22
87-71729-STD B



Segman Seti
(Ring Set)

06-314600-20-STD

2.385 CRP KV1
2.385 P GOE
3.160 P GOE
6.350 CRP GOE
6.350 P GOE

06-314600-50-STD

2.385 CRP IKA
2.385 P GOE
3.160 P GOE
6.350 ST
6.350 P STD



Silindir Gömleği
(Liner)

14-025830-00-D

B : 93.810
L : 216.000
D : 96.660
C : 5.000

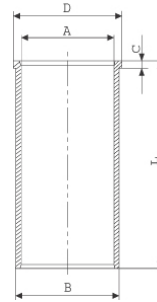

14-025831-10-D

B : 94.310
L : 216.000
D : 96.660
C : 6.000

Dış Çap 0,50mm Farklı
(Outer Diameter
0,50 mm Different)

14-025832-10-D

B : 94.810
L : 216.000
D : 97.660
C : 6.000

Dış Çap 1,00mm Farklı
(Outer Diameter
1,00 mm Different)

14-025833-10-D

B : 95.310
L : 216.000
D : 98.160
C : 6.250

Dış Çap 1,50mm Farklı
(Outer Diameter
1,50 mm Different)

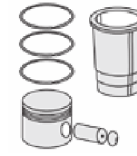

Silindir Kit
(Assembly Set)

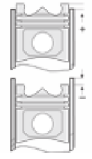

Piston - Blok Montaj
Yüksekliği
(Piston - Block
Assembly Height)

- 0,13 / 0





Motor Özellikleri
(Engine Specifications)

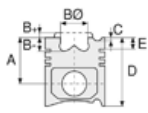

Piston Ölçüleri
(Piston Dimensions)

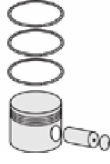

Piston Parça No
(Piston Part No)



Segman Seti
(Ring Set)



Silindir Gömleği
(Liner)

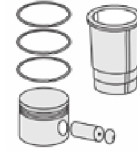

Silindir Kit
(Assembly Set)

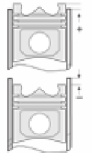

Piston - Blok Montaj
Yüksekliği
(Piston - Block
Assembly Height)

14-025834-10-D
B : 95.810
L : 216.000
D : 98.660
C : 6.500

Dış Çap 1,20mm Farklı
(Outer Diameter
1,20 mm Different)

14-026450-00-D
B : 93.820
L : 216.000
D : 96.950
C : 5.000

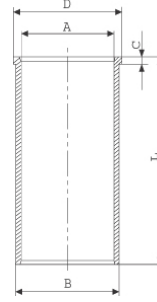

Geniş Flanşlı
(Wide Flange)

14-026451-10-D
B : 93.820
L : 216.000
D : 96.950
C : 5.500

Dış Çap 0,50mm Farklı
(Outer Diameter
0,50 mm Different)

14-026452-10-D
B : 94.820
L : 216.000
D : 97.950
C : 6.000

Dış Çap 1,00mm Farklı
(Outer Diameter
1,00 mm Different)





Motor Özellikleri
(Engine Specifications)

İmalatçı (Manufacturer):
MASSEY FERGUSON
Çap (Diameter): Ø 95
FM Grup No: 5615

SJ 327E
3 Sil. Dizel 50-58 HP
MF 240S, MF 2615,
MF 2620
2013....

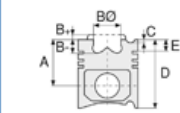

Piston Ölçüleri
(Piston Dimensions)

A : 61.750
B- : 22.500
BØ : 47.750
BX : 4.200
BY : 1.050
C1 : 1.600
D : 99.800
E : 9.500

Pim: 31,75 x 67,8



Piston Özellikleri
(Piston Features)

Segman Taşıyıcı
(Ring Carrier)
Gözarası Konik
(Conical Eye Gap)

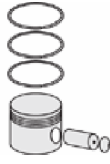

Piston Parça No
(Piston Part No)

87-882000-02
87-73251-STD



Segman Seti
(Ring Set)

06-882000-00-STD

3.000 CR KV1
2.000 P F14
4.000 CR GOE



Silindir Gömleği
(Liner)

14-022380-00-D

B : 98.000
L : 216.000
D : 102.600
C : 4.000

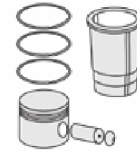
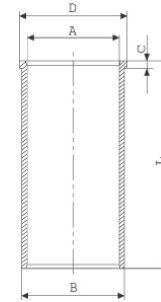

Silindir Kit
(Assembly Set)

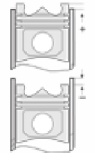

Piston - Blok Montaj
Yüksekliği
(Piston - Block
Assembly Height)

0,150 / 0,160



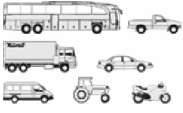

Motor Özellikleri
(Engine Specifications)

İmalatçı (Manufacturer):
VOLVO-MASSEY
FERGUSON
Çap (Diameter): Ø 98,48
FM Grup No: 5603

AD 4.236
4 Sil. Dizel 3846cc 43,5/59
Kw (59/80 PS) 16:1
SERIE MF 87/95/99/
175/177/187/
1965 - 1982

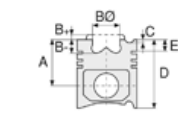

Piston Ölçüleri
(Piston Dimensions)

A : 70.680
B : 20.710
B0 : 61.000
BX : 3.180
D : 121.480
E : 21.450

Pim : 34,925 x 84,1



Piston Özellikleri
(Piston Features)

Gözarası Düz
(Flat Eye Gap)



Piston Parça No
(Piston Part No)

87-315007-22
87-71736-050
87-315000-22
87-71736-STD
87-315000-23
87-71736-STD1
0,43 mm Kısa (Short)
87-315000-24
87-71736-STD2
0,20 mm Kısa (Short)



Segman Seti
(Ring Set)

06-315000-10-STD
06-315007-10-0,50 mm
2.385 CRP KV1
2.385 P STD
2.385 P STD
6.355 CRP STD
6.335 P STD



Silindir Gömleği
(Liner)

14-021980-00-D
B : 104.280
L : 226.440
D : 107.380
C : 3.800

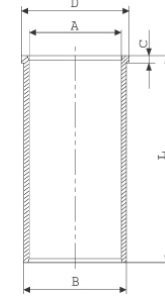

14-021981-00-D
B : 104.780
L : 226.440
D : 107.400
C : 4.000

Dış Çap 0,50 mm. farklı
(Outside Diameter
0.50mm Different)

14-021982-00-D
B : 105.280
L : 226.440
D : 107.420
C : 4.250

Dış Çap 1,00 mm. farklı
(Outside Diameter
1.00mm Different)

14-045820-10-D
B : 103.330
L : 227.280
D : 106.420
C : 3.800
F : 0.900

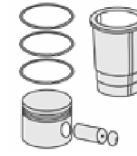

Silindir Kit
(Assembly Set)

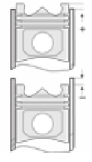

Piston - Blok Montaj
Yüksekliği
(Piston - Block
Assembly Height)

+0,38 / +0,53





Motor Özellikleri
(Engine Specifications)

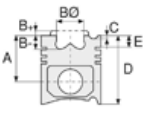

Piston Ölçüleri
(Piston Dimensions)

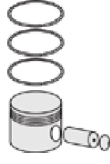

Piston Parça No
(Piston Part No)



Segman Seti
(Ring Set)



Silindir Gömleği
(Liner)

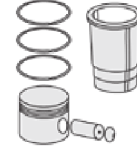

Silindir Kit
(Assembly Set)

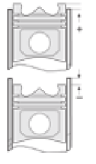

Piston - Blok Montaj
Yüksekliği
(Piston - Block
Assembly Height)

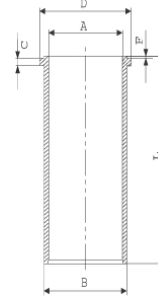

14-045821-10-D
B : 103.830
L : 227.280
D : 106.920
C : 4.300
F : 0.900

Dış Çap 0,50 mm. farklı
(Outside Diameter
0.50mm Different)

14-045822-10-D
B : 104.330
L : 227.280
D : 107.420
C : 4.800
F : 0.900

Dış Çap 1,00 mm. farklı
(Outside Diameter
1.00mm Different)

14-045823-10-D
B : 104.830
L : 227.280
D : 107.920
C : 5.300
F : 0.900





MASSEY FERGUSON - Ø 98,48

87-71738-STD



Motor Özellikleri
(Engine Specifications)

İmalatçı (Manufacturer):
MASSEY FERGUSON
Çap (Diameter): Ø 98,48
FM Grup No: 5605

A 6.354.4
6 Sil. Dizel 5794cc
67-84 Kw (91-118 PS) 16:1
24.530, MF 24/33/82/
85/95, MF 2625/2640/
2645/2670/2675/30,
MF 399/520/530/542/
550, MF 90/95/1100/
1114/1200/2620
1971 - 1989

Piston Ölçüleri
(Piston Dimensions)

A : 70.500
B - : 26.050
BØ : 54.100
BX : 3.200
D : 121.300
E : 21.600

Pim: 34,925 x 84,1



Piston Özellikleri
(Piston Features)

Segman Taşıyıcı
(Ring Carrier)
Çelik Plaka
(Steel Strut)
Gözarası Düz
(Flat Eye Gap)



Piston Parça No
(Piston Part No)

87-318900-22
87-71738-STD
87-318900-23
87-71738-STD1
0,58 mm Kısa (Short)



Segman Seti
(Ring Set)

06-318900-10-STD
2.385 CRP KVI
2.385 P STD
4.747 CRP STD



Silindir Gömleği
(Liner)

14-021980-00-D
B : 104.280
L : 226.440
D : 107.380
C : 3.800

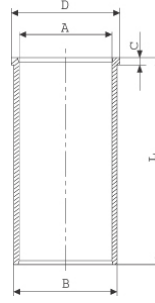

14-021981-00-D
B : 104.780
L : 226.440
D : 107.400
C : 4.000

Dış Çap 0,50 mm Farklı
(Outer Diameter
0,50 mm Different)

14-021982-00-D
B : 105.280
L : 226.440
D : 107.420
C : 4.250

Dış Çap 1,00 mm Farklı
(Outer Diameter
1,00 mm Different)

14-045820-10-D
B : 103.330
L : 227.280
D : 106.420
C : 3.800
F : 0.900

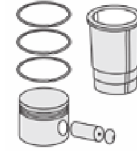

Silindir Kit
(Assembly Set)

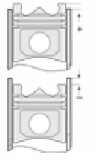

Piston - Blok Montaj
Yüksekliği
(Piston - Block
Assembly Height)

0 / + 0,18





Motor Özellikleri
(Engine Specifications)

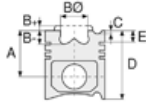

Piston Ölçüleri
(Piston Dimensions)

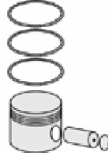

Piston Parça No
(Piston Part No)



Segman Seti
(Ring Set)



Silindir Gömleği
(Liner)

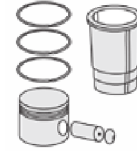

Silindir Kit
(Assembly Set)

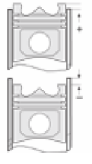

Piston - Blok Montaj
Yüksekliği
(Piston - Block
Assembly Height)

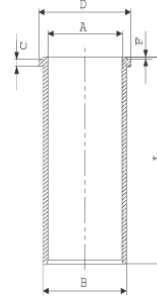

14-045821-10-D
B : 103.830
L : 227.280
D : 106.920
C : 4.300
F : 0.900

Dış Çap 0,50mm Farklı
(Outer Diameter
0,50 mm Different)

14-045822-10-D
B : 104.330
L : 227.280
D : 107.420
C : 4.800
F : 0.900

Dış Çap 1,00mm Farklı
(Outer Diameter
1,00 mm Different)

14-045823-10-D
B : 104.830
L : 227.280
D : 107.920
C : 5.300
F : 0.900





MASSEY FERGUSON - Ø 98,48

87-71739-STD



Motor Özellikleri
(Engine Specifications)

İmalatçı (Manufacturer):
MASSEY FERGUSON
Çap (Diameter): Ø 98,48
FM Grup No: 5604

A 212

4 Sil. Dizel 3475cc
44/47 Kw (60/64 PS) 16:1
MF 50/50RA/165/
186/R 7000
1969....

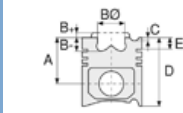

Piston Ölçüleri
(Piston Dimensions)

A : 76.500
B- : 19.200
BØ : 59.600
BX : 4.000
D : 127.300
E : 21.000

Pim: 34,925 x 84,1



Piston Özellikleri
(Piston Features)

Gözarası Düz
(Flat Eye Gap)



Piston Parça No
(Piston Part No)

87-883800-22
87-71739-STD



Segman Seti
(Ring Set)

06-883800-10-STD
2.385 CRP KVI
2.385 P STD
2.385 P STD
6.350 CRP STD



Silindir Gömleği
(Liner)

14-021980-00-D
B : 104.280
L : 226.440
D : 107.380
C : 3.800

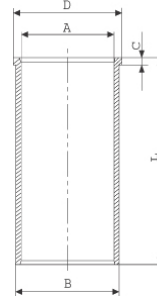

14-021981-00-D
B : 104.780
L : 226.440
D : 107.400
C : 4.000

Dış Çap 0,50 mm Farklı
(Outer Diameter
0,50 mm Different)

14-021982-00 D
B : 105.280
L : 226.440
D : 107.420
C : 4.250

Dış Çap 1,00 mm Farklı
(Outer Diameter
1,00 mm Different)

14-045820-10 D
B : 103.330
L : 227.280
D : 106.420
C : 3.800
F : 0.900

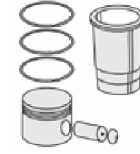

Silindir Kit
(Assembly Set)

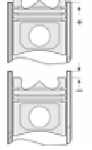

Piston - Blok Montaj
Yüksekliği
(Piston - Block
Assembly Height)

+0,38/+0,53





MASSEY FERGUSON - Ø 98,48

87-71739-STD



Motor Özellikleri
(Engine Specifications)

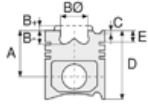

Piston Ölçüleri
(Piston Dimensions)

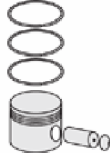

Piston Parça No
(Piston Part No)



Segman Seti
(Ring Set)



Silindir Gömleği
(Liner)

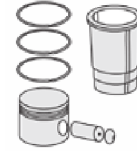

Silindir Kit
(Assembly Set)

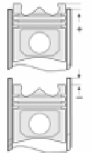

Piston - Blok Montaj
Yüksekliği
(Piston - Block
Assembly Height)

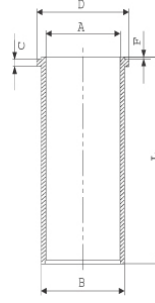

14-045821-10 D
B: 103.830
L: 227.280
D: 106.920
C: 4.300
F: 0.900

Dış Çap 0,50mm Farklı
(Outer Diameter
0,50 mm Different)

14-045822-10 D
B: 104.330
L: 227.280
D: 107.420
C: 4.800
F: 0.900

Dış Çap 1,00mm Farklı

14-045823-10 D
B: 104.830
L: 227.280
D: 107.920
C: 5.300
F: 0.900





MASSEY FERGUSON - Ø 101,054

87-71753-STD



Motor Özellikleri
(Engine Specifications)

İmalatçı (Manufacturer):
MASSEY FERGUSON
Çap (Diameter): Ø 101,054
FM Grup No: 5606

4.248

4 Sil. Dizel 4064cc 61
Kw (83 PS) 16:1
PERKINS İLE
ORTAK MOTOR
(With Perkins Common
Engine)
DT 8000,
MAHDRESCHER 307,506,
MF 11/178/185/186/188,
MF 175/345/840/920,
MF 230 SS, MF 487,
MF 85/178/185/186/18,
R8000, RADLADER MF
11/33/300/350/188-
1969 - 1989

4.248.2

4 Sil. Dizel 4064cc
60 KW(82 PS)
PERKINS İLE
ORTAK MOTOR
(With Perkins Common
Engine)
MF 175/345/840/920
1969 - 1989

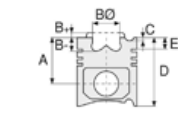

Piston Ölçüleri
(Piston Dimensions)

A : 70.200
B- : 21.000
BØ : 61.450
BX : 3.200
D : 121.000
E : 20.970

Pim : 34,925 x 84,1



Piston Özellikleri
(Piston Features)

Çelik Plaka
(Steel Strut)
Gözarası Düz
(Flat Eye Gap)



Piston Parça No
(Piston Part No)

87-318000-02
87-71753-STD
87-318000-03
87-71753-STD1
0.28 mm kısa



Segman Seti
(Ring Set)

06-318000-10-STD
2.385 CRP İKA
2.385 P STD
2.385 P STD
6.335 CRP STD



Silindir Gömleği
(Liner)

14-040280-00-DH
B : 104.230
L : 227.300
D : 107.400
C : 3.800
F : 0.850

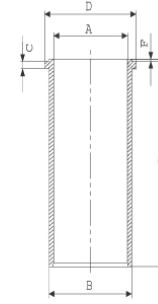

14-041140-00-D
B : 104.350
L : 227.280
D : 107.440
C : 3.800
F : 0.900

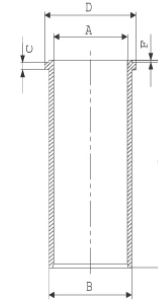

14-041141-10-D
B : 104.850
L : 227.280
D : 107.440
C : 3.800
F : 0.900

Dış Çap 0,50mm Farklı
(Outside Diameter
0.50mm Different)

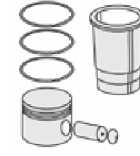

Silindir Kit
(Assembly Set)

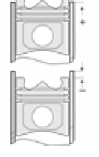

Piston - Blok Montaj
Yüksekliği
(Piston - Block
Assembly Height)

+ 0,08 / + 0,25





Motor Özellikleri
(Engine Specifications)

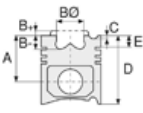

Piston Ölçüleri
(Piston Dimensions)

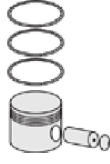

Piston Parça No
(Piston Part No)



Segman Seti
(Ring Set)



Silindir Gömleği
(Liner)

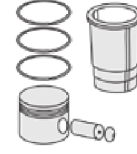

Silindir Kit
(Assembly Set)

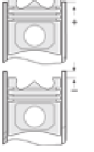

Piston - Blok Montaj
Yüksekliği
(Piston - Block
Assembly Height)

14-041610-00-D
B : 104.280
L : 227.280
D : 107.380
C : 3.800
F : 0.900

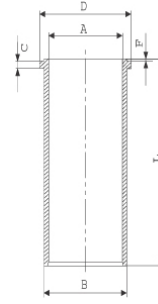

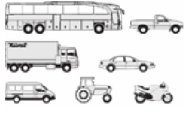

Motor Özellikleri
(Engine Specifications)

İmalatçı (Manufacturer):
MASSEY FERGUSON
Çap (Diameter): Ø 108
FM Grup No: 5618

620 DWBAE Euro 3
6 Sil. Dizel 6600cc
140 KW-190 PS
8240
2002..

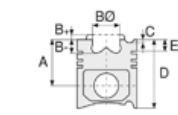

Piston Ölçüleri
(Piston Dimensions)

A : 70.650
B - : 17.900
BØ : 60.000
BX : 5.500
BY : 3.000
C1 : 0.800
D : 106.600
E : 13.300

Pim: 40 x 89



Piston Özellikleri
(Piston Features)

Segman Taşıyıcı
(Ring Carrier)
Gözarası Konik
(Conical Eye Gap)





Piston Parça No
(Piston Part No)

87-882500-02
87-72996-STD



Segman Seti
(Ring Set)

06-882500-00 STD
3.000  CK KV1
2.500  P F14
4.000  CR STD



Silindir Gömleği
(Liner)

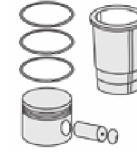

Silindir Kit
(Assembly Set)

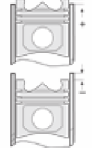

Piston - Blok Montaj
Yüksekliği
(Piston - Block
Assembly Height)





MASSEY FERGUSON - Ø 108

87-73250-STD



Motor Özellikleri
(Engine Specifications)

İmalatçı (Manufacturer):
MASSEY FERGUSON
Çap (Diameter): Ø 108
FM Grup No: 5616

620/634 DWBAE

Euro 3

4 Sil. Dizel 6600cc
140 KW-190 PS
MF 8240, Valmet Tractors
2002...

620/634 DWBAE

Euro 3

4 Sil. Dizel 6600cc 140
KW-190 PS MF 8240,
Valmet Tractors
2002...

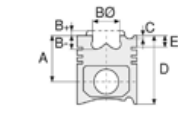

Piston Ölçüleri
(Piston Dimensions)

A : 70.650
B- : 19.000
BØ : 64.500
BX : 5.000
BY : 3.300
C1 : 0.800
D : 106.800
E : 13.300

Pim : 40 x 89



Piston Özellikleri
(Piston Features)

Segman Taşıyıcı
(Ring Carrier)
Gözarası Konik
(Conical Eye Gap)



Piston Parça No
(Piston Part No)

87-888300-02
87-73250-STD



Segman Seti
(Ring Set)

06-888300-20-STD
3.000 CR KV1
2.500 P GOE
4.000 CR GOE



Silindir Gömleği
(Liner)

14-680130-00-WH
B : 117.000
L : 218.000
D : 131.750
C : 9.050
F : 0.900

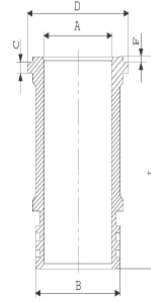

24-35051-90/0
1x116.00*3.50 FPM
2x116.00*3.50 EPDM

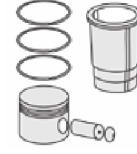

Silindir Kit
(Assembly Set)

89-888300-02-STD
89-73250-STD

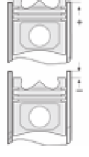

Piston - Blok Montaj
Yüksekliği
(Piston - Block
Assembly Height)





MAZDA-KIA - Ø 86

87-71338-STD



Motor Özellikleri
(Engine Specifications)

İmalatçı (Manufacturer):
MAZDA-KIA
Çap (Diameter): Ø 86
FM Grup No: 4601

R2

4 Sil. Dizel 2184cc 22, 9:1
Mazda İle Ortak Motor
(With Mazda Common
Engine)
BESTA YENİ TİP
(New type)
1993 - 1999

4 Sil. Dizel 2184cc 47 Kw
(64 Ps) 23:1
Kia ile ortak motor
(With Kia Common
Engine)
CREW CAP,
E 2200 VAN, PICK-UP
1983...

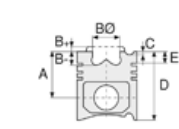

Piston Ölçüleri
(Piston Dimensions)

A : 47.350
B- : 1.600
D : 86.150
E : 13.750

Pim : 25 x 68



Piston Özellikleri
(Piston Features)

Segman Taşıyıcı
(Ring Carrier)
Çelik Plaka
(Steel Strut)
Soğutma Kanallı
(Cooling Gallery)
Gözarası Konik
(Conical Eye Gap)

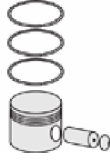

Piston Parça No
(Piston Part No)

87-253300-02
87-71338-STD
87-253307-02
87-71338-050



Segman Seti
(Ring Set)

06-253300-00-STD
06-253307-00-0,50 mm
2.000 CRP KV1
2.000 P STD
3.000 CRP STD



Silindir Gömleği
(Liner)

14-027100-00-D
B : 89.600
L : 165.000
D : 91.500
C : 5.000

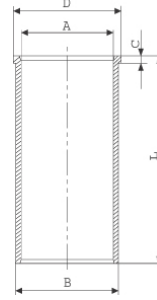

14-027101-00-D
B : 90.100
L : 165.000
D : 92.000
C : 5.000

Dış Çap 0,50mm Farklı
(Outside Diameter
0.50mm Different)

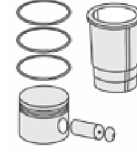

Silindir Kit
(Assembly Set)

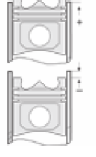

Piston - Blok Montaj
Yüksekliği
(Piston - Block
Assembly Height)

Çelik Conta
(Steel Gasket)
+ 0,35 / + 0,55

Klingirit Conta
(Klingirite Gasket)
+ 0,35 / + 0,65





MAZDA-KIA - Ø 86

87-71340-STD



Motor Özellikleri
(Engine Specifications)

İmalatçı (Manufacturer):
MAZDA-KIA
Çap (Diameter): Ø 86
FM Grup No: 4602

4 Sil. Dizel 2184cc 22, 9:1
Mazda ile Ortak Motor
(With Mazda Common
Engine)
BESTA ESKİ TİP
(New Type)
1997...

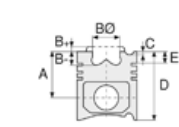

Piston Ölçüleri
(Piston Dimensions)

A : 47.350
B- : 1.600
D : 86.150
E : 13.750

Pim : 25 x 68



Piston Özellikleri
(Piston Features)

Segman Taşıyıcı
(Ring Carrier)
Çelik Plaka
(Steel Strut)
Gözarası Konik
(Conical Eye Gap)



Piston Parça No
(Piston Part No)

87-283600-02
87-71340-STD
87-283607-02
87-71340-050



Segman Seti
(Ring Set)

06-283600-10-STD
06-283607-10-0,50 mm
2.000 CRP KV1
2.000 P STD
4.000 CRP STD



Silindir Gömleği
(Liner)

14-027100-00-D
B : 89.600
L : 165.000
D : 91.500
C : 5.000

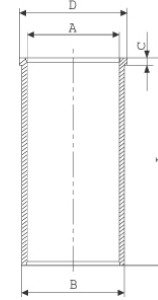

14-027101-00-D
B : 90.100
L : 165.000
D : 92.000
C : 5.000

Dış Çap 0,50mm Farklı
(Outside Diameter
0.50mm Different)

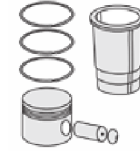

Silindir Kit
(Assembly Set)

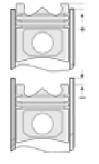

Piston - Blok Montaj
Yüksekliği
(Piston - Block
Assembly Height)

Çelik Conta
(Steel Gasket)
+ 0,35 / + 0,55
Klingirit Conta
(Klingirite Gasket)
+ 0,35 / + 0,65





MAZDA - Ø 86

87-72423-STD



Motor Özellikleri
(Engine Specifications)

İmalatçı (Manufacturer):
MAZDA
Çap (Diameter): Ø 86
FM Grup No: 5703

RF
4 Sil. Dizel 2184cc
CREW CAP, E 2200 VAN,
PICK-UP

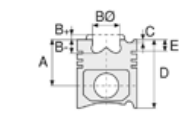

Piston Ölçüleri
(Piston Dimensions)

A : 43.310
B - : 1.500
D : 82.310
E : 9.700

Pim : 25 x 64



Piston Özellikleri
(Piston Features)

Segman Taşıyıcı
(Ring Carrier)
Çelik Plaka
(Steel Strut)
Soğutma Kanallı
(Cooling Gallery)
Yağ Püskürtme Oyuğu
(Oil Jet Cut-Out)
Gözarası Düz
(Flat Eye Gap)



Piston Parça No
(Piston Part No)

87-253300-22
87-72423-STD

87-253307-22
87-72423-050



Segman Seti
(Ring Set)

06-253300-00-STD
06-253307-00-0,50 mm

2.000 CRP KV1
2.000 P STD
3.000 CRP STD



Silindir Gömleği
(Liner)

14-027100-00-D
B : 89.600
L : 165.000
D : 91.500
C : 5.000

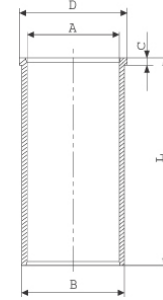

14-027101-00-D
B : 90.100
L : 165.000
D : 92.000
C : 5.000

Dış Çap 0,50mm Farklı
(Outside Diameter
0.50mm Different)

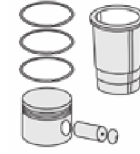

Silindir Kit
(Assembly Set)

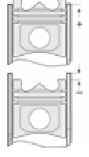

Piston - Blok Montaj
Yüksekliği
(Piston - Block
Assembly Height)

+0,55 / +0,65





MAZDA-FORD PKW - Ø 93

87-72762-STD



Motor Özellikleri
(Engine Specifications)

İmalatçı (Manufacturer):
MAZDA-FORD PKW
Çap (Diameter): Ø 93
FM Grup No: 3116

XM34 TD / WL-T
4 Sil. Dizel 2500cc 110 PS
Mazda ile Ortak Motor
(With Mazda Common
Engine)
RANGER PICKUP
THUNDER, RANGER
PICKUP XLT
1998...

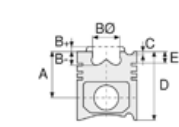

Piston Ölçüleri
(Piston Dimensions)

A : 47.850
B- : 2.100
D : 87.350
E : 12.300

Pim : 32 x 70



Piston Özellikleri
(Piston Features)

Segman Taşıyıcı
(Ring Carrier)
Çelik Plaka
(Steel Strut)
Soğutma Kanallı
(Cooling Gallery)
Yağ Püskürtme Oyuğu
(Oil Jet Cut-Out)
Gözarası Konik
(Conical Eye Gap)

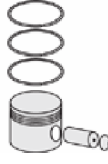

Piston Parça No
(Piston Part No)

87-848900-02
87-72762-STD

87-848907-02
87-72762-0,50



Segman Seti
(Ring Set)

06-848900-00-STD
06-848907-00-0.50 mm

2.500 NT ST
2.000 CRP GOE
3.000 NT ST



Silindir Gömleği
(Liner)

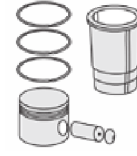

Silindir Kit
(Assembly Set)

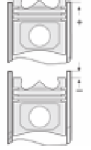

Piston - Blok Montaj
Yüksekliği
(Piston - Block
Assembly Height)

+0,30 / +0,42





MAZDA-FORD PKW - Ø 93

87-72764-STD



Motor Özellikleri
(Engine Specifications)

İmalatçı (Manufacturer):
MAZDA-FORD PKW
Çap (Diameter): Ø 93
FM Grup No: 2978

6M34 / WL-C

4 Sil. Dizel 2499cc 143 PS
Mazda İle Ortak Motor
(With Mazda
Common Engine)
RANGER PICKUP TDCI
2006...

Piston Ölçüleri
(Piston Dimensions)

A : 51.750
B- : 15.100
BØ : 48.500
D : 81.300
E : 8.600

Pim : 34 x 70



Piston Özellikleri
(Piston Features)

Segman Taşıyıcı
(Ring Carrier)
Çelik Plaka
(Steel Strut)
Soğutma Kanallı
(Cooling Gallery)
Yağ Püskürtme Oyuğu
(Oil Jet Cut-Out)
Gözarası Konik
(Conical Eye Gap)

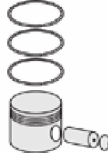

Piston Parça No
(Piston Part No)

87-838900-02
87-72764-STD
87-838907-02
87-72764-050



Segman Seti
(Ring Set)

06-838900-00-STD
06-838907-00-0,50 mm
2.000 PVD ST
1.500 CR ST
2.000 NT ST



Silindir Gömleği
(Liner)

14-022200-00-D
B : 96.000
L : 171.000
D : 97.500
C : 5.000

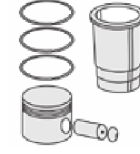
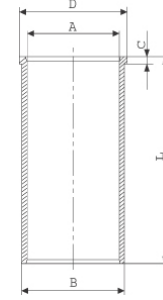

Silindir Kit
(Assembly Set)

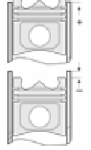

Piston - Blok Montaj
Yüksekliği
(Piston - Block
Assembly Height)

STD Conta İle
(With STD Gasket)
+0,08 / +0,15

1 Kertik Conta İle
(With Notch Gasket)
+0,13 / +0,25

2 Kertik Conta İle
(With Notch Gasket)
+0,20 / +0,31





MERCEDES BENZ LKW - Ø 75

06-742500-00-STD



Motor Özellikleri
(Engine Specifications)

İmalatçı (Manufacturer):
MERCEDES BENZ LKW
Çap (Diameter): Ø 75
FM Grup No: 5903

OM 366
1 Sil. Dizel
HAVA KOMPRESORU
(Air Compressor)

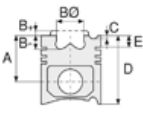

Piston Ölçüleri
(Piston Dimensions)

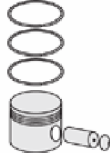

Piston Parça No
(Piston Part No)



Segman Seti
(Ring Set)

06-742500-00-STD

2.500 P STD
2.500 P STD
2.500 P STD
4.000 P STD



Silindir Gömleği
(Liner)

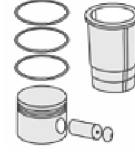

Silindir Kit
(Assembly Set)

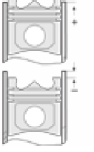

Piston - Blok Montaj
Yüksekliği
(Piston - Block
Assembly Height)





MERCEDES BENZ LKW - Ø 77

06-165800-00-STD



Motor Özellikleri
(Engine Specifications)

İmalatçı (Manufacturer):
MERCEDES BENZ LKW
Çap (Diameter): Ø 77
FM Grup No: 5904

OM 312
1 Sil. Dizel
HAVA KOMPRESORU
(Air Compressor)

OM 321
1 Sil. Dizel
HAVA KOMPRESORU
(Air Compressor)

OM 352
1 Sil. Dizel
HAVA KOMPRESORU
(Air Compressor)

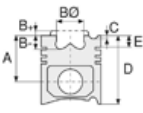

Piston Ölçüleri
(Piston Dimensions)

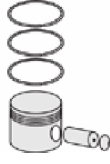





Piston Parça No
(Piston Part No)



Segman Seti
(Ring Set)

06-165800-00-STD
06-165805-00-0,25 mm
06-165807-00-0,50 mm

2.500  P STD
2.500  P STD
3.000  P STD
4.000  P STD



Silindir Gömleği
(Liner)

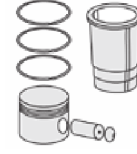

Silindir Kit
(Assembly Set)

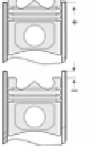

Piston - Blok Montaj
Yüksekliği
(Piston - Block
Assembly Height)





MERCEDES BENZ LKW - Ø 80

06-131900-00-STD



Motor Özellikleri
(Engine Specifications)

İmalatçı (Manufacturer):
MERCEDES BENZ LKW
Çap (Diameter): Ø 80
FM Grup No: 5905

OM 355
1 Sil. Dizel
HAVA KOMPRESORU
(Air Compressor)

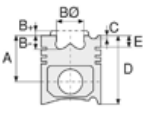

Piston Ölçüleri
(Piston Dimensions)

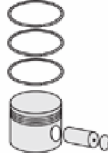





Piston Parça No
(Piston Part No)



Segman Seti
(Ring Set)

06-131900-00-STD

2.500  P STD
2.500  P STD
2.500  P STD
4.000  P STD



Silindir Gömleği
(Liner)

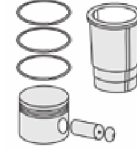

Silindir Kit
(Assembly Set)

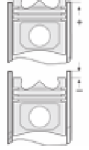

Piston - Blok Montaj
Yüksekliği
(Piston - Block
Assembly Height)





MERCEDES BENZ LKW - Ø 85

87-72539-STDA



Motor Özellikleri
(Engine Specifications)

İmalatçı (Manufacturer):
MERCEDES BENZ LKW
Çap (Diameter): Ø 85
FM Grup No: 5998

OM 457 LA EURO3
AXOR ÇEKİCİ (Axor Tractor)
18.35 LS, AXOR ÇEKİCİ
(Axor Tractor) 18.40 LS,
HAVA KOMPRESÖRÜ
(Air Compressor), O403

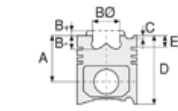

Piston Ölçüleri
(Piston Dimensions)

A : 33.300
D : 59.150
E : 3.400

Pim : 19,05 x 60



Piston Özellikleri
(Piston Features)

Gözarası Düz
(Flat Eye Gap)



Piston Parça No
(Piston Part No)

87-877100-12
87-72539-STDA

87-877105-12
87-72539-025A

87-877107-12
87-72539-050A

87-877109-12
87-72539-0,75A

87-877111-12
87-72539-100A

87-741200-02
87-72539-STDB

87-741207-02
87-72539-0,50B



Segman Seti
(Ring Set)

06-877100-20-STD
06-877105-20-0,25 mm
06-877107-20-0,50 mm
06-877109-20-0,75 mm
06-877111-20-1,00 mm

2.000 STD
2.000 STD
4.000 STD

06-741200-40-STD
06-741207-40-0,50 mm

2.000 GOE
2.000 GOE
4.000 GOE



Silindir Gömleği
(Liner)

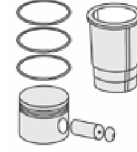

Silindir Kit
(Assembly Set)

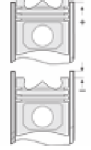

Piston - Blok Montaj
Yüksekliği
(Piston - Block
Assembly Height)





Motor Özellikleri
(Engine Specifications)

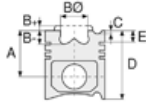

Piston Ölçüleri
(Piston Dimensions)

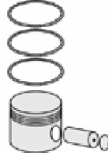

Piston Parça No
(Piston Part No)



Segman Seti
(Ring Set)



Silindir Gömleği
(Liner)

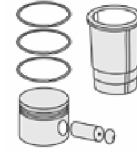

Silindir Kit
(Assembly Set)

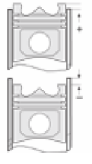

Piston - Blok Montaj
Yüksekliği
(Piston - Block
Assembly Height)

ALT TAKIM CONTA SETİ
(Undercarriage Gasket Set)



22-23336-10/0

ANA YATAK
(MAIN BED)

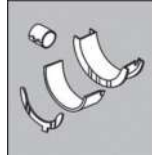

H 075/7 STD

SPUTTER ALT PARÇA (Sputter Lower Part)

EKSANTRİK YATAK
(ECCENTRIC BEARING)

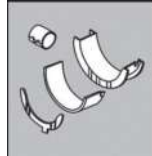

N205/7

SEMI

KOL YATAK
(ARM BED)

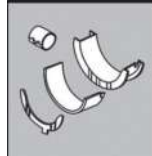

71-3893/6

STD, 0,25 MM

STUPPER ÜST PARÇA (Stupper Upper Part)

SİL. KAPAK. CONTA
(CYLINDER HEAD GASKET)



30-030171-00

ÜST TAKIM CONTA SETİ
(Upper Set Gasket Set)



21-30171-00/0



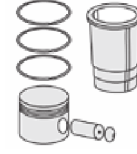
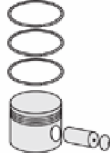
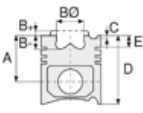

Motor Özellikleri
(Engine Specifications)

İmalatçı (Manufacturer):
MERCEDES BENZ LKW
-IVECO LKW
Çap (Diameter): Ø 86
FM Grup No: 4074

CURSOR 10-13
190 E39, 190 E43,
260 E39, 260 E43,
440 E39, EUROTRAKKER,
KOMPRESÖR
(Compressor)

Piston Ölçüleri
(Piston Dimensions)

A : 26.500
D : 57.000
E : 3.000

Pim : 18 x 63



Piston Özellikleri
(Piston Features)

Gözarası Düz
(Flat Eye Gap)

Piston Parça No
(Piston Part No)

87-894500-02
87-72860-STD

87-894505-02
87-72860-0,25

87-894507-02
87-72860-0,50

87-894509-02
87-72860-0,75

87-894511-02
87-72860-1,00

Segman Seti
(Ring Set)

06-894500-00-STD
06-894505-00-0,25
06-894507-00-0,50 mm
06-894509-00-0,75 mm
06-894511-00-1,00 mm

2.000 P GOE
2.000 P GOE
3.000 P GOE

Silindir Gömleği
(Liner)

Silindir Kit
(Assembly Set)

Piston - Blok Montaj
Yüksekliği
(Piston - Block
Assembly Height)





Motor Özellikleri
(Engine Specifications)

İmalatçı (Manufacturer):
MERCEDES BENZ LKW
Çap (Diameter): Ø 88
FM Grup No: 5893

OM 366 LA
HAVA KOMPRESÖRÜ
(Air Compressor)

Piston Ölçüleri
(Piston Dimensions)

A : 31.480
D : 65.600
E : 4.500
Pim : 18 x 63



Piston Özellikleri
(Piston Features)

Gözarası Düz
(Flat Eye Gap)



Piston Parça No
(Piston Part No)

87-742600-12
87-72540-STDA
87-742605-12
87-72540-025A
87-742607-12
87-72540-050A



Segman Seti
(Ring Set)

06-742600-30-STD
06-742605-30-0,25 mm
06-742607-30-0,50 mm

2.500 P GOE
2.500 P GOE
4.000 P GOE



Silindir Gömleği
(Liner)

14-000360-00
B : 95.000
L : 97.000
D : 126.000
C : 84.500

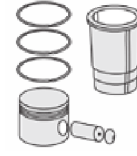
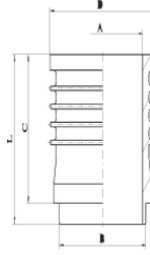

Silindir Kit
(Assembly Set)

88-742600-12-STD
88-72540-STDA

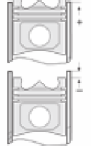

Piston - Blok Montaj
Yüksekliği
(Piston - Block
Assembly Height)

87-742600-22
87-72540-STDB
87-742605-02
87-72540-025
87-742607-22
87-72540-050B

06-742600-20-STD
06-742605-20-0,25 mm
06-742607-20-0,50 mm

2.500 GOE
2.500 GOE
4.000 GOE

14-000360-00

88-742600-22-STD
88-72540-STDB

14-000360-00



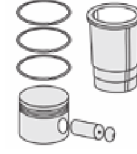
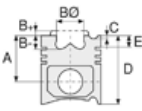

Motor Özellikleri
(Engine Specifications)

İmalatçı (Manufacturer):
MERCEDES BENZ LKW
Çap (Diameter): Ø 90
FM Grup No: 5934

OM 401/402/403/404/
407/409

HAVA KOMP.
(Air Compressor)

1 Sil. Dizel
HAVA KOMPRESÖRÜ
(Air Compressor)

Piston Ölçüleri
(Piston Dimensions)

A : 35.000
D : 57.500
E : 4.000

Pim : 20 x 60



Piston Özellikleri
(Piston Features)

Gözarası Düz
(Flat Eye Gap)

Piston Parça No
(Piston Part No)

87-404500-42
87-70478-STDC

87-404507-42
87-70478-050C

87-404511-42
87-70478-100C

Segman Seti
(Ring Set)

06-404500-20-STD
06-404505-20-0,25 mm
06-404507-20-0,50 mm
06-404509-20-0,75 mm
06-404511-20-1,00 mm

2.500 GOE
2.500 GOE
4.000 STD

Silindir Gömleği
(Liner)

14-000240-00-WH
B : 95.000
L : 104.000
D : 140.000
C : 94.000

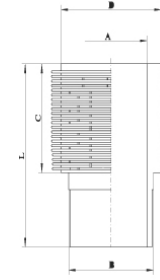

Su Soğutmalı
(Water Cooled)

14-000230-00-DH
B : 95.000
L : 104.000
D : 127.000
C : 94.000

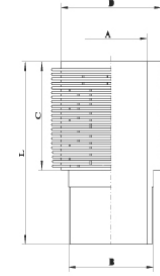

Hava Soğutmalı
(Air Cooled)

Silindir Kit
(Assembly Set)

88-404500-52-STD
88-70478-STDC

Piston - Blok Montaj
Yüksekliği
(Piston - Block
Assembly Height)



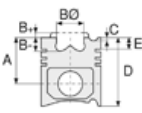

Motor Özellikleri
(Engine Specifications)

İmalatçı (Manufacturer):
MERCEDES BENZ LKW
Çap (Diameter): Ø 94
FM Grup No: 5938

OM 314/352/352A/
353.904/362/364/366

1 Sil. Dizel
Motor No 470360-->
Hava Kompresörü
(Air Compressor)
1966....

Piston Ölçüleri
(Piston Dimensions)

A : 27.000
D : 52.300
E : 2.700
Pim: 16 x 66



Piston Özellikleri
(Piston Features)

Gözarası Düz
(Flat Eye Gap)

Piston Parça No
(Piston Part No)

87-177400-02
87-70484-STD
87-177407-02
87-70484 050

Segman Seti
(Ring Set)

06-177400-20-STD
06-177407-20 0,50 mm
06-177411-20 1,00 mm
2.500 STD
2.500 STD
2.500 STD

Silindir Gömleği
(Liner)

14-000410-00-D
B : 99.800
L : 82.000
D : 127.000
C : 12.500

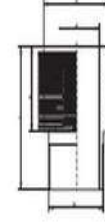

14-000410-00-D

Silindir Kit
(Assembly Set)

88-177400-02-STD
88-70484-STD

Piston - Blok Montaj
Yüksekliği
(Piston - Block
Assembly Height)





MERCEDES BENZ LKW - Ø 97

06-166600-20-STD



Motor Özellikleri
(Engine Specifications)

İmalatçı (Manufacturer):
MERCEDES BENZ LKW
Çap (Diameter): Ø 97
FM Grup No: 5944

OM 314
4 Sil. Dizel 3782cc
53/63 Kw (72/85 PS) 17:1
408, 508, 608,
707, 709, 808,
809, O 309
1964 - 1981

OM 352, OM 353
6 Sil. Dizel 5673cc
69/96 Kw (94/131 PS) 17:1
1013, 1113, 1213, 1313, 1317,
1413, 1417, 1513, 1517, 1613,
1617, 1713, 310, 323, 327,
328, 329, 613,
O 302, O 322
1964....

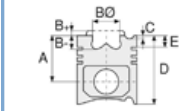

Piston Ölçüleri
(Piston Dimensions)

Piston Özellikleri
(Piston Features)

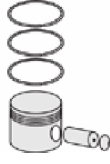

Piston Parça No
(Piston Part No)



Segman Seti
(Ring Set)

06-166600-20-STD
06-166607-20 0,50 mm
06-166611-20 1,00 mm
06-166614-20 1,50 mm

3.000 CR STD
3.000 STD
3.000 STD
5.500 CR STD
5.500 STD

06-140900-20-STD
06-140907-20 0,50 mm
06-140911-20 1,00 mm

3.000 CR KV1
3.000 GOE
3.000 GOE
5.500 CR GOE
5.500 GOE



Silindir Gömleği
(Liner)

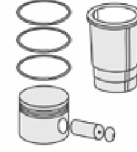

Silindir Kit
(Assembly Set)

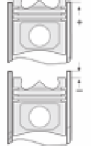

Piston - Blok Montaj
Yüksekliği
(Piston - Block
Assembly Height)



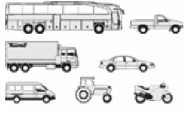

Motor Özellikleri
(Engine Specifications)

İmalatçı (Manufacturer):
MERCEDES BENZ LKW
Çap (Diameter): Ø 97
FM Grup No: 5942

**OM 352, OM 353.900/
903/904/905/906/
907/908/909/911**

6 Sil. Dizel 5673cc
51,5/99,5 Kw
(70/130 PS) 17:1
1013, 1113, 1213, 1313, 1317,
1413, 1417, 1513, 1613, 1617,
1713, 310, 323, 327, 328,
329, 613, 710, 810, 811,
813, 911, 913, HHF, O 302,
O 305, O 309, O 311,
O 312, O 321, O 322
1974 - 1982

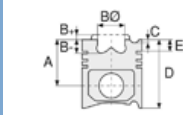

Piston Ölçüleri
(Piston Dimensions)

A : 65.200
B - : 20.000
BØ : 55.000
BX : 5.000
D : 115.700
E : 17.000

Pim: 36 x 82,5

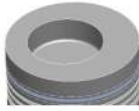

Piston Özellikleri
(Piston Features)

Segman Taşıyıcı
(Ring Carrier)
Gözarası Düz
(Flat Eye Gap)



Piston Parça No
(Piston Part No)

87-178800-13
87-70490-STD1C
0,30 mm Kısa (Short)

87-178800-14
87-70490-STD2C
0,60 mm Kısa (Short)

87-178800-12
87-70490-STD C

87-178807-12
87-70490 050C

87-178811-12
87-70490 100C



Segman Seti
(Ring Set)

06-178800-20-STD
06-178807-20 0,50 mm
06-178811-20 1,00 mm

3.000 CR KV1
3.000 STD
3.000 STD
5.500 CR STD



Silindir Gömleği
(Liner)

14-021850-00-D
B : 101.000
L : 222.000
D : 103.500
C : 5.500

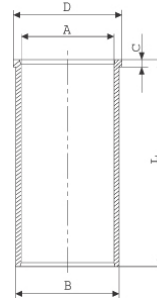

14-021851-00-D
B : 102.000
L : 222.000
D : 104.500
C : 5.500

Dış Çap 1,0 mm Farklı
(Outer Diameter
1,00 mm Different)

14-021852-00 D
B : 103.000
L : 222.000
D : 105.500
C : 5.500

Dış Çap 2,0 mm Farklı
(Outer Diameter
0,20 mm Different)

14-021853-00 D
B : 101.500
L : 222.000
D : 104.000
C : 5.500

Dış Çap 0,50 mm Farklı
(Outer Diameter
0,50 mm Different)

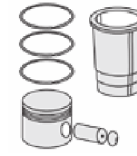

Silindir Kit
(Assembly Set)

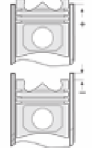

Piston - Blok Montaj
Yüksekliği
(Piston - Block
Assembly Height)

- 0,08/ + 0,30





Motor Özellikleri
(Engine Specifications)

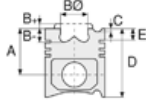

Piston Ölçüleri
(Piston Dimensions)

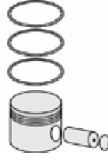

Piston Parça No
(Piston Part No)



Segman Seti
(Ring Set)



Silindir Gömleği
(Liner)

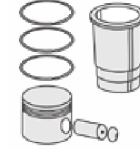

Silindir Kit
(Assembly Set)

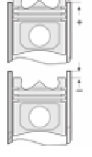

Piston - Blok Montaj
Yüksekliği
(Piston - Block
Assembly Height)

ALT TAKIM CONTA SETİ
(UNDERSET GASKET SET)



22-24323-01/0

22-27197-00/0

ANA YATAK
(MAIN BED)

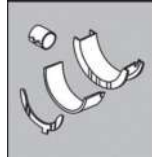

H712/5

STD, 0,25MM, 0,50MM
OM314.963

EKSANTRİK YATAK
(ECCENTRIC BEARING)

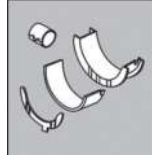

N049/4
STD SEMI

N049/4L STD SEMI

KOL BURCU
(ARM BUSH)

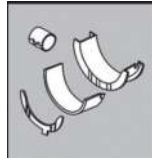

55-2535
SEMI

KOL YATAK
(ARM BED)

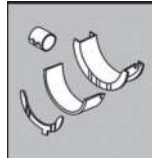

71-3572/4

STD, 0,25MM, 0,50MM, 0,75MM, 1,00MM

SİL. KAPAK. CONTASI
(CYLINDER HEAD GASKET)



30-026026-50

30-026026-60

ÜST TAKIM CONTA SETİ
(UPPER INSERT GASKET SET)



21-26026-21/0





Motor Özellikleri
(Engine Specifications)

İmalatçı (Manufacturer):
MERCEDES BENZ LKW
Çap (Diameter): Ø 97
FM Grup No: 5943

OM 352A, OM 353A

6 Sil. Dizel 5675cc
125 Kw (170 PS) 17:1
Turbo
1013, 1017, 1113, 1213,
1217, 1313, 1417, 1513,
1613, 1617, 1813, 322,
327, 911, 917, O 321
1971....

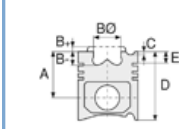

Piston Ölçüleri
(Piston Dimensions)

A : 65.200
B - : 20.000
BØ : 55.000
BX : 5.000
C1 : 2.400
D : 115.700
E : 17.000

Pim: 36 x 82,5

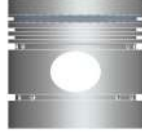

Piston Özellikleri
(Piston Features)

Segman Taşıyıcı
(Ring Carrier)
Gözarası Düz
(Flat Eye Gap)



Piston Parça No
(Piston Part No)

87-174300-22
87-70491-STD C
87-174307-22
87-70491 050C
87-174311-22
87-70491 100C
87-174314-22
87-70491 150C



Segman Seti
(Ring Set)

06-174300-70-STD
06-174307-70 0,50 mm
06-174311-70 1,00 mm

3.000 CR KVI
3.000 GOE
3.000 GOE
5.500 CR GOE
5.500 STD



Silindir Gömleği
(Liner)

14-021850-00-D
B : 101.000
L : 222.000
D : 103.500
C : 5.500

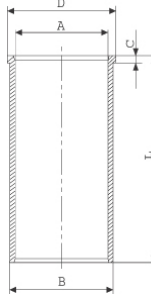

14-021851-00-D
B : 102.000
L : 222.000
D : 104.500
C : 5.500

Dış Çap 1,0 mm Farklı
(Outer Diameter
1,0 mm Different)

14-021852-00 D
B : 103.000
L : 222.000
D : 105.500
C : 5.500

Dış Çap 2,0 mm Farklı
(Outer Diameter
2,0 mm Different)

14-021853-00 D
B : 101.500
L : 222.000
D : 104.000
C : 5.500

Dış Çap 0,50 mm Farklı
(Outer Diameter
0,50 mm Different)

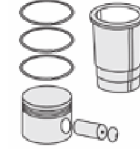

Silindir Kit
(Assembly Set)

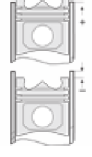

Piston - Blok Montaj
Yüksekliği
(Piston - Block
Assembly Height)

- 0,07 / + 0,30





Motor Özellikleri
(Engine Specifications)

İmalatçı (Manufacturer):
MERCEDES BENZ LKW
Çap (Diameter): Ø 97
FM Grup No: 5945

OM 314.963

4 Sil. Dizel 3782cc
53/63 Kw (72/85 PS) 17:1
408, 508, 608, 707,
709, 808, 809, O 309
1964 - 1981

**OM 352.906 ,
OM353.949**

6 Sil. Dizel 5673cc
51,5/99,5 Kw
(70/130 PS) 17:1
1013, 1113, 1213, 1313,
1413, 1513, 1613, 408,
508, 608, 613, 709,
710, 808, 809, 810,
811, 813, 911, 913
1964 - 1982

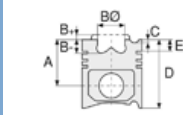

Piston Ölçüleri
(Piston Dimensions)

A : 65.200
B - : 20.000
BØ : 55.000
BX : 5.000
D : 115.700
E : 17.000

Pim: 36 x 82,5



Piston Özellikleri
(Piston Features)

Segman Taşıyıcı
(Ring Carrier)
Gözarası Düz
(Flat Eye Gap)



Piston Parça No
(Piston Part No)

87-174300-72
87-70492-STDC

87-174307-72
87-70492 050C

87-174311-72
87-70492 100C

87-174314-72
87-70492 150C



Segman Seti
(Ring Set)

06-174300-70-STD
06-174307-70 0,50 mm
06-174311-70 1,00 mm

3.000 CR KV1
3.000 GOE
3.000 GOE
5.500 CR GOE
5.500 STD



Silindir Gömleği
(Liner)

14-021850-00-D
B : 101.000
L : 222.000
D : 103.500
C : 5.500

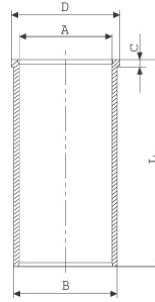

14-021851-00-D
B : 102.000
L : 222.000
D : 104.500
C : 5.500

Dış Çap 1,0 mm Farklı
(Outer Diameter
1,0 mm Different)

14-021852-00 D
B : 103.000
L : 222.000
D : 105.500
C : 5.500

Dış Çap 2,0 mm Farklı
(Outer Diameter
2,0 mm Different)

14-021853-00 D
B : 101.500
L : 222.000
D : 104.000
C : 5.500

Dış Çap 0,50 mm farklı
(Outer Diameter
0,50 mm Different)

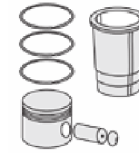

Silindir Kit
(Assembly Set)

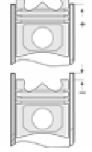

Piston - Blok Montaj
Yüksekliği
(Piston - Block
Assembly Height)

- 0,07 / + 0,35





Motor Özellikleri
(Engine Specifications)

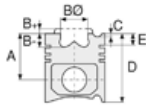

Piston Ölçüleri
(Piston Dimensions)



Piston Parça No
(Piston Part No)



Segman Seti
(Ring Set)



Silindir Gömleği
(Liner)

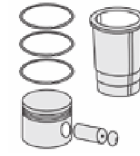

Silindir Kit
(Assembly Set)

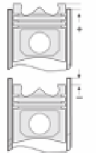

Piston - Blok Montaj
Yüksekliği
(Piston - Block
Assembly Height)

ALT TAKIM CONTA SETİ
(UNDERSET GASKET SET)



22-24323-06/0

22-24323-07/0

ANA YATAK
(MAIN BED)

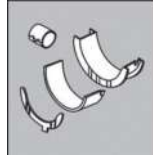

H712/5

STD, 0,25MM, 0,50MM
OM314.963

EKSANTRİK YATAK
(ECCENTRIC BEARING)

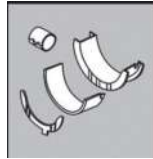

N122/3L

SEMI

FULL TAKIM CONTA SETİ
(FULL TOOL GASKET SET)



20-25093-03/0

KOL BURCU
(ARM BUSH)

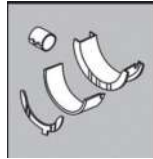

55-2535

SEMI

KOL YATAK
(ARM BED)

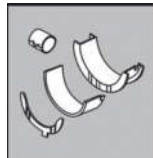

71-3572/4

STD, 0,25MM, 0,50MM, 0,75MM, 1,00MM

SİL. KAPAK. CONTASI
(CYLINDER HEAD GASKET)



30-025093-10

30-025093-20

ÜST TAKIM CONTA SETİ
(UPPER INSERT GASKET SET)



21-25093-23/0





Motor Özellikleri
(Engine Specifications)

İmalatçı (Manufacturer):
MERCEDES BENZ LKW
Çap (Diameter): Ø 97
FM Grup No: 5946

**OM 352A.353.909-
914/950-954/970-
972/974**

6 Sil. Dizel 5675cc
92/127 Kw (125/173 PS) 17:1
Turbo

1013, 1017, 1100, 1213,
1217, 1300, 1313, 1417,
1500, 1513, 1613, 1617,
1813, 300, 917, U1000,
U1200, U1300, U150,
U1500, U1700, U425
1971 - 1982

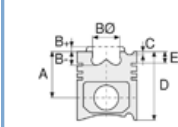

Piston Ölçüleri
(Piston Dimensions)

A : 65.200
B - : 20.000
BØ : 55.000
BX : 5.000
C1 : 2.200
D : 105.200
E : 21.000

Pim: 36 x 82,5



Piston Özellikleri
(Piston Features)

Segman Taşıyıcı
(Ring Carrier)
Gözarası Düz
(Flat Eye Gap)



Piston Parça No
(Piston Part No)

87-178200-43
87-70495-STDC1
0,30 mm Kısa (Short)

87-178200-44
87-70495-STDC2
0,60 mm Kısa (Short)

87-178200-42
87-70495-STDC

87-178207-42
87-70495 050C

87-178211-42
87-70495 100C



Segman Seti
(Ring Set)

06-178200-80-STD
06-178207-80 0,50 mm
06-178211-80 1,00 mm

2.500 CK KV1
2.500 CK STD
4.000 CR STD



Silindir Gömleği
(Liner)

14-021850-00-D
B : 101.000
L : 222.000
D : 103.500
C : 5.500

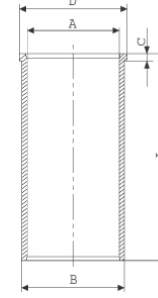

14-021851-00-D
B : 102.000
L : 222.000
D : 104.500
C : 5.500

Dış Çap 1,0 mm Farklı
(Outer Diameter
1,0 mm Different)

14-021852-00 D
B : 103.000
L : 222.000
D : 105.500
C : 5.500

Dış Çap 2,0 mm Farklı
(Outer Diameter
2,0 mm Different)

14-021853-00 D
B : 101.500
L : 222.000
D : 104.000
C : 5.500

Dış Çap 0,50 mm farklı
(Outer Diameter
0,50 mm Different)

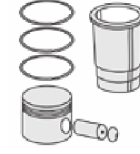

Silindir Kit
(Assembly Set)

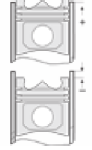

Piston - Blok Montaj
Yüksekliği
(Piston - Block
Assembly Height)

- 0,07 / + 0,30





Motor Özellikleri
(Engine Specifications)

İmalatçı (Manufacturer):
MERCEDES BENZ LKW
Çap (Diameter): Ø 97
FM Grup No: 5947

OM 314A

4 Sil. Dizel 3780cc
63 Kw (85 PS) 16:1
Turbo
MB TRAC 900
1982 - 1986

OM 352A, OM 353A

6 Sil. Dizel 5675cc 92/123
Kw (125/168 PS) 17:1
Turbo
1017, 1217, 1300, 1417,
1500, 1617, U 1000,
U 1250, U 1300,
U 1500, U 1700
1982 - 1986

**OM 362LA.906/
909/910**

6 Sil. Dizel 5675cc 141
Kw (192 PS) 17:1
Turbo
1419, 1420, 1619,
1620, 2219, 2220
1982 - 1986

Piston Ölçüleri
(Piston Dimensions)

A : 65.200
B - : 21.500
BØ : 55.000
BX : 5.000
D : 105.200
E : 21.000

Pim: 36 x 82,5

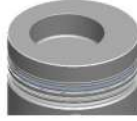

Piston Özellikleri
(Piston Features)

Segman Taşıyıcı
(Ring Carrier)
Gözarası Düz
(Flat Eye Gap)

Piston Parça No
(Piston Part No)

87-178200-53
87-70496-STD1B
0,30 mm Kısa (Short)

87-178200-54
87-70496-STD2B
0,60 mm Kısa (Short)

87-178200-52
87-70496-STDB

87-178207-52
87-70496 050B

87-178211-52
87-70496 100B

Segman Seti
(Ring Set)

06-178200-80-STD
06-178207-80 0,50 mm
06-178211-80 1,00 mm

2.500 CK KV1
2.500 CK STD
4.000 CR STD



Silindir Gömleği
(Liner)

14-021850-00-D
B : 101.000
L : 222.000
D : 103.500
C : 5.500

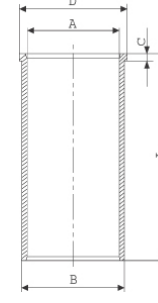

14-021851-00-D
B : 102.000
L : 222.000
D : 104.500
C : 5.500

Dış Çap 1,0 mm Farklı
(Outer Diameter
1,0 mm Different)

14-021852-00 D
B : 103.000
L : 222.000
D : 105.500
C : 5.500

Dış Çap 2,0 mm Farklı
(Outer Diameter
2,0 mm Different)

14-021853-00 D
B : 101.500
L : 222.000
D : 104.000
C : 5.500

Dış Çap 0,50 mm farklı
(Outer Diameter
0,50 mm Different)

Silindir Kit
(Assembly Set)

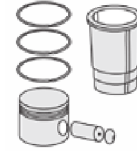

Piston - Blok Montaj
Yüksekliği
(Piston - Block
Assembly Height)

- 0,07 / + 0,30

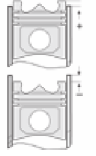



Motor Özellikleri
(Engine Specifications)

İmalatçı (Manufacturer):
MERCEDES BENZ LKW
Çap (Diameter): Ø 97,5
FM Grup No: 5949

OM 364.906/907/912
4 Sil. Dizel 3972cc 66/85
Kw (90/115 PS) 17:1
İş Makinası (Working
Machine)
1966....

**OM 366.905/907/
909/910/912/914/
917/919/930**
6 Sil. Dizel 5958cc
100 Kw (136 PS) 17:1
1114, 1314, 1414, 1614,
709, 809, 811, 814,
914, O 301, O 402
1984....

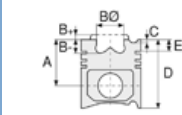

Piston Ölçüleri
(Piston Dimensions)

A : 62.800
B - : 22.700
BØ : 48.000
BX : 5.000
D : 107.800
E : 20.600

Pim: 36 x 82,5



Piston Özellikleri
(Piston Features)

Segman Taşıyıcı
(Ring Carrier)
Gözarası Düz
(Flat Eye Gap)



Piston Parça No
(Piston Part No)

87-740000-23
87-70500-STD1B
0,30 mm Kısa (Short)

87-740000-24
87-70500-STD2B
0,60 mm Kısa (Short)

87-740000-22
87-70500-STD B

87-740007-22
87-70500 050

87-740000-03
87-70500-STD1C
0,30 mm Kısa (Short)

87-740000-04
87-70500-STD2C
0,60 mm Kısa (Short)

87-740000-02
87-70500-STDC

87-740007-02
87-70500 050A



Segman Seti
(Ring Set)

06-740000-30-STD
06-740007-30 0.50 mm

2.500 PVD ST
2.500 CR GOE
4.000 CR STD

Goetze® LKZ-Ring®

06-740000-80-STD
06-740007-80 0,50 mm

2.500 CK KV1
2.500 CR GOE
4.000 CR STD



Silindir Gömleği
(Liner)

14-025800-20-D
B : 100.400
L : 222.000
D : 103.500
C : 5.200

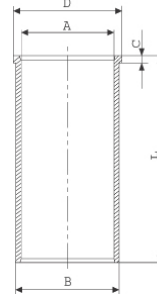

14-025801-20-D
B : 101.000
L : 222.000
D : 104.000
C : 5.500

Dış Çap 0,60mm Farklı
(Outer Diameter
0,60 mm Different)

14-025802-20-D
B : 102.000
L : 222.000
D : 105.000
C : 6.000

Dış Çap 1,60mm Farklı
(Outer Diameter
1,60 mm Different)

14-025806-20-D
B : 101.400
L : 222.000
D : 104.500
C : 6.000

Dış Çap 1,00mm Farklı
(Outer Diameter
1,00 mm Different)

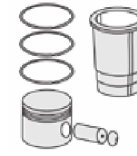

Silindir Kit
(Assembly Set)

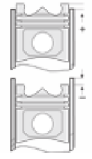

Piston - Blok Montaj
Yüksekliği
(Piston - Block
Assembly Height)

- 0,07 / + 0,30





Motor Özellikleri
(Engine Specifications)

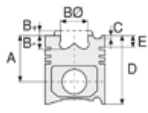

Piston Ölçüleri
(Piston Dimensions)

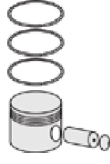

Piston Parça No
(Piston Part No)



Segman Seti
(Ring Set)



Silindir Gömleği
(Liner)

14-025807-20-D
B : 100.650
L : 222.000
D : 103.750
C : 5.500

Dış Çap 0,25mm Farklı
(Outer Diameter
0,25 mm Different)

14-025808-20-D
B : 100.500
L : 222.000
D : 103.500
C : 5.200

Dış Çap 0,10 mm Farklı
(Outer Diameter
0,10 mm Different)

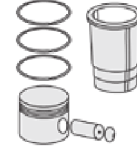

Silindir Kit
(Assembly Set)

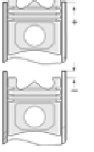

Piston - Blok Montaj
Yüksekliği
(Piston - Block
Assembly Height)



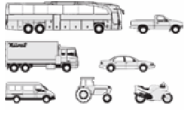

Motor Özellikleri
(Engine Specifications)

İmalatçı (Manufacturer):
MERCEDES BENZ LKW
Çap (Diameter): Ø 97,5
FM Grup No: 5950

OM 364A.952/953/954

4 Sil. Dizel 3972cc
85 Kw (115 PS) 16,3:1
Turbo
711, 811, O 611
1984....

OM 364LA

4 Sil. Dizel 3972cc
100 Kw (136 PS) 16,3:1
Turbocharged Intercool
814, O 614
1987....

OM 366A.953/962

6 Sil. Dizel 5958cc
116/125 Kw
(158/170 PS) 16,3:1
Turbo
1117, 1317, 1417, 1517, 1617,
817, 917, O 301, O 402
1984....

OM 366LA.980/988

6 Sil. Dizel 5958cc
148/155 Kw
(201/211 PS) 16,3:1
Turbocharged Intercool
1017, 1120, 1320, 1419,
1617, 1620, 2219, 2220,
2222, 2517, 2521
1984....

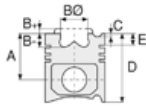

Piston Ölçüleri
(Piston Dimensions)

A : 62.800
B - : 22.350
BØ : 56.000
BX : 5.000
D : 107.800
E : 20.600

Pim: 36 x 82,5



Piston Özellikleri
(Piston Features)

Segman Taşıyıcı
(Ring Carrier)
Gözarası Düz
(Flat Eye Gap)



Piston Parça No
(Piston Part No)

87-740000-53
87-70501-STD1B
0,30 mm Kısa (Short)

87-740000-54
87-70501-STD2B
0,60 mm Kısa (Short)

87-740000-52
87-70501-STDB

87-740007-52
87-70501 050B

87-740011-52
87-70501 1,00B

87-740000-63
87-72561-STD1B
0,20 mm Kısa (Short)

87-740000-62
87-72561-STDB
Sert Anotlu (Hard Anode)

87-740007-62
87-72561 0,50B

87-740000-83
87-70501-STD1C
0,30 mm Kısa (Short)

87-740000-84
87-70501-STD2C
0,60 mm Kısa (Short)

87-740000-82
87-70501-STDC

87-740007-82
87-70501 050C



Segman Seti
(Ring Set)

06-740000-30-STD
06-740007-30 0.50 mm

2.500 PVD ST
2.500 CR GOE
4.000 CR STD

Goetze® LKZ-Ring®



Silindir Gömleği
(Liner)

14-025800-20-D

B : 100.400

L : 222.000

D : 103.500

C : 5.200

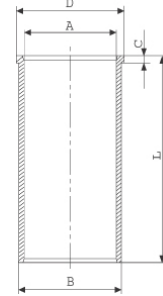

14-025801-20-D

B : 101.000

L : 222.000

D : 104.000

C : 5.500

Dış Çap 0,60mm Farklı
(Outer Diameter
0,60 mm Different)

14-025802-20-D

B : 102.000

L : 222.000

D : 105.000

C : 6.000

Dış Çap 1,60mm Farklı
(Outer Diameter
1,60 mm Different)

14-025806-20-D

B : 101.400

L : 222.000

D : 104.500

C : 6.000

Dış Çap 1,00mm Farklı
(Outer Diameter
1,00 mm Different)

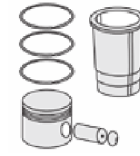

Silindir Kit
(Assembly Set)

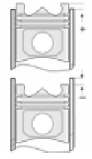

Piston - Blok Montaj
Yüksekliği
(Piston - Block
Assembly Height)

- 0,07 / + 0,30





Motor Özellikleri
(Engine Specifications)

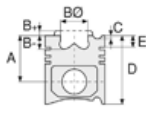

Piston Ölçüleri
(Piston Dimensions)

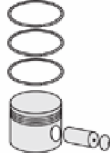

Piston Parça No
(Piston Part No)



Segman Seti
(Ring Set)



Silindir Gömleği
(Liner)

14-025807-20-D
B : 100.650
L : 222.000
D : 103.750
C : 5.500

Dış Çap 0,25mm Farklı
(Outer Diameter
0,25 mm Different)

14-025808-20-D
B : 100.500
L : 222.000
D : 103.500
C : 5.200

Dış Çap 0,10 mm Farklı
(Outer Diameter
0,10 mm Different)

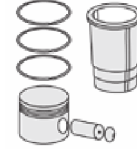

Silindir Kit
(Assembly Set)

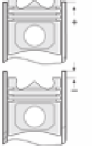

Piston - Blok Montaj
Yüksekliği
(Piston - Block
Assembly Height)



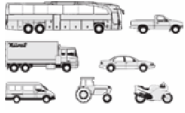

Motor Özellikleri
(Engine Specifications)

İmalatçı (Manufacturer):
MERCEDES BENZ LKW
Çap (Diameter): Ø 97,5
FM Grup No: 5951

OM 364LA.901 EURO I
4 Sil. Dizel 3970cc
102 Kw (139 PS) 17,25:1
Turbocharged Intercool
814
1993....

OM 366LA.356/
977-99 EURO I
6 Sil. Dizel 5958cc
155/177 Kw
(211/240 PS) 17,25:1
Turbocharged Intercool
1120, 1124, 1224, 1231,
1317, 1320, 1424, 1426,
1427, 1434, 1520, 1524,
1720, 1724, 1820, 1824,
1827, 1920, 2524
1993....

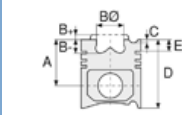

Piston Ölçüleri
(Piston Dimensions)

A : 62.800
B- : 22.600
BØ : 54.760
BX : 5.000
D : 107.800
E : 20.600

Pim: 36 x 82,5

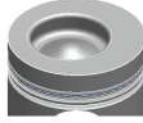

Piston Özellikleri
(Piston Features)

Segman Taşıyıcı
(Ring Carrier)
Gözarası Konik
(Conical Eye Gap)



Piston Parça No
(Piston Part No)

87-740000-73
87-70502-STD1A
0,30 mm Kısa (Short)

87-740000-74
87-70502-STD2A
0,60 mm Kısa (Short)

87-740000-72
87-70502-STD A

87-740007-72
87-70502 050A

87-740000-93
87-70502-STD C

87-740007-93
87-70502 050C



Segman Seti
(Ring Set)

06-740000-30-STD
06-740007-30 0.50 mm

2.500 PVD ST
2.500 CR GOE
4.000 CR STD

Goetze® LKZ-Ring®

06-740000-80-STD
06-740007-80 0,50 mm

2.500 CK KV1
2.500 CR GOE
4.000 CR STD



Silindir Gömleği
(Liner)

14-025800-20-D
B : 100.400
L : 222.000
D : 103.500
C : 5.200

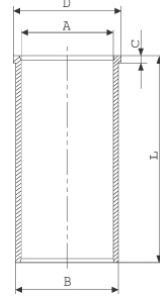

14-025801-20-D
B : 101.000
L : 222.000
D : 104.000
C : 5.500

Dış Çap 0,60mm Farklı
(Outer Diameter
0,60 mm Different)

14-025802-20-D
B : 102.000
L : 222.000
D : 105.000
C : 6.000

Dış Çap 1,60mm Farklı
(Outer Diameter
1,60 mm Different)

14-025806-20-D
B : 101.400
L : 222.000
D : 104.500
C : 6.000

Dış Çap 1,00mm Farklı
(Outer Diameter
1,00 mm Different)

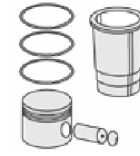

Silindir Kit
(Assembly Set)

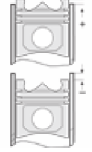

Piston - Blok Montaj
Yüksekliği
(Piston - Block
Assembly Height)

- 0,07 / + 0,30





Motor Özellikleri
(Engine Specifications)

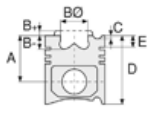

Piston Ölçüleri
(Piston Dimensions)

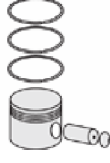

Piston Parça No
(Piston Part No)



Segman Seti
(Ring Set)



Silindir Gömleği
(Liner)

14-025807-20-D
B : 100.650
L : 222.000
D : 103.750
C : 5.500

Dış Çap 0,25mm Farklı
(Outer Diameter
0,25 mm Different)

14-025808-20-D
B : 100.500
L : 222.000
D : 103.500
C : 5.200

Dış Çap 0,10 mm Farklı
(Outer Diameter
0,10 mm Different)

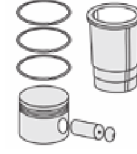

Silindir Kit
(Assembly Set)

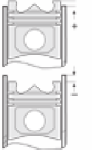

Piston - Blok Montaj
Yüksekliği
(Piston - Block
Assembly Height)





MERCEDES BENZ LKW - Ø 97,5

87-72536-STD



Motor Özellikleri
(Engine Specifications)

İmalatçı (Manufacturer):
MERCEDES BENZ LKW
Çap (Diameter): Ø 97,5
FM Grup No: 6027

OM 364A
4 Sil. Dizel 3970cc
77 KW (105 PS)
1717, 711, 811
1989....

OM 366A EURO 1
6 Sil. Dizel 5958cc
77 KW (105 PS)
1717, 711, 811
1989....

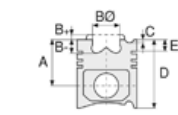

Piston Ölçüleri
(Piston Dimensions)

A : 62.800
B- : 23.000
BØ : 54.300
BX : 5.000
D : 107.800
E : 20.700

Pim: 36 x 82,5



Piston Özellikleri
(Piston Features)

Gözarası Düz
(Flat Eye Gap)



Piston Parça No
(Piston Part No)

87-740000-13
87-72536-STD

87-740007-13
87-72536 0,50



Segman Seti
(Ring Set)

06-740000-30-STD
06-740007-30 0.50 mm

2.500 PVD ST
2.500 CR GOE
4.000 CR STD

Goetze® LKZ-Ring®



Silindir Gömleği
(Liner)



Silindir Kit
(Assembly Set)

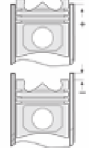

Piston - Blok Montaj
Yüksekliği
(Piston - Block
Assembly Height)

-0,08/+0,44





Motor Özellikleri
(Engine Specifications)

İmalatçı (Manufacturer):
MERCEDES BENZ LKW
Çap (Diameter): Ø 100
FM Grup No: 5971

OM 501 Hava Komp.
(Air Comp.)

1 Sil. Dizel
ACTROS Hava Komp.
(Air Comp.)
1996....

Piston Ölçüleri
(Piston Dimensions)

A : 30.400
D : 52.200
E : 3.500

Pim: 20 x 50



Piston Özellikleri
(Piston Features)

Gözarası Düz
(Flat Eye Gap)



Piston Parça No
(Piston Part No)

87-825700-62
87-72537-STDK



Segman Seti
(Ring Set)

06-825700-30-STD

2.500 GOE
2.500 GOE
4.000 STD



Silindir Gömleği
(Liner)

14-000310-00-WH

B : 115.000
L : 102.000
D : 130.000
C : 53.000

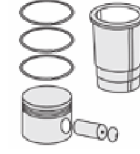
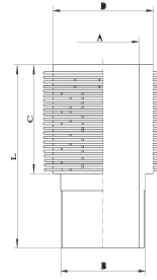

Silindir Kit
(Assembly Set)

88-825700-62-STD
88-72537-STDK

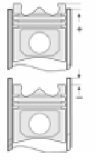

Piston - Blok Montaj
Yüksekliği
(Piston - Block
Assembly Height)

14-000350-00-WH

B : 106.000
L : 101.000
D : 130.000
C : 88.900

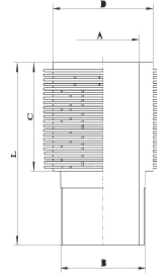

88-825700-72-STD
88-72537-STDL

87-825700-03
87-72537STD1B
0,30 mm Kısa (Short)

87-825500-02
87-72537STDB

87-825707-02
87-72537 050B

06-825500-20-STD

2.500 GOE
2.500 GOE
4.000 STD

14-000310-00-WH

14-000350-00-WH

88-825700-02-STD
88-72537-STDH

88-825500-12-STD
88-72537-STDJ





Motor Özellikleri
(Engine Specifications)

İmalatçı (Manufacturer):
MERCEDES BENZ LKW
Çap (Diameter): Ø 100
FM Grup No: 59041

Kompresör
(Compressor)
1 Sil.

OM 501/502
Kompresör (Compressor)

Piston Ölçüleri
(Piston Dimensions)

A : 30.400
D : 52.200
E : 3.700

Pim: 20 x 50



Piston Özellikleri
(Piston Features)

Gözarası Düz
(Flat Eye Gap)



Piston Parça No
(Piston Part No)

87-826050-02
87-72538-STD A



Segman Seti
(Ring Set)

06-826050-20-STD

2.500 KV1
2.500 F14
3.000 GOE

Yağ Segmanı Matkap
Delik (Oil Ring Drill Hole)



Silindir Gömleği
(Liner)

14-000350-00-WH

B : 106.000
L : 101.000
D : 130.000
C : 88.900

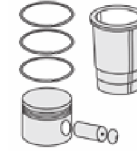
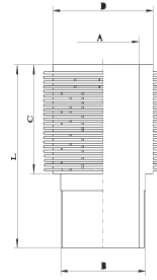

Silindir Kit
(Assembly Set)

88-826050-02-STD
88-72538-STD A

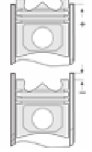

Piston - Blok Montaj
Yüksekliği
(Piston - Block
Assembly Height)

14-000430-00-WH

88-826050-12-STD
88-72538-STDB

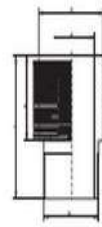

87-826050-22
87-72538-STDC

06-826050-40-STD

2.500 KV1
2.500 F14
3.000 GOE

14-000350-00-WH

88-826050-22-STD
88-72538-STDC

14-000430-00-WH

88-826050-32-STD
88-72538-STDD





MERCEDES BENZ LKW - Ø 102

87-72534-STD



Motor Özellikleri
(Engine Specifications)

İmalatçı (Manufacturer):
MERCEDES BENZ LKW
Çap (Diameter): Ø 102
FM Grup No: 590112

OM 904 LA Euro4

4 Sil. Dizel 4250cc
115-130 KW
(156-177 PS) 17,4:1
Atego 1216, Atego 1518
2008...

OM 906 LA Euro4

6 Sil. Dizel 6370cc
175-210 KW
(238-286 Ps) 17,4:1
Atego 2124, Axor 1824K,
Axor 2524CD, Axor 2529K,
Axor 2529KL, Axor
3029B, Axor 3029K,
Axor 3229CD
2008...

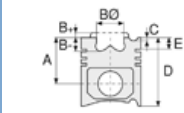

Piston Ölçüleri
(Piston Dimensions)

A : 64.400
B - : 13.900
BØ : 73.230
D : 102.400
E : 14.800

Pim: 42 x 80



Piston Özellikleri
(Piston Features)

Segman Taşıyıcı
(Ring Carrier)
Sert Anotlama
(Hard Anodizing)
Yağ Püskürtme Oyuğu
(Oil Jet Cut-out)
Gözarası Düz
(Flat Eye Gap)

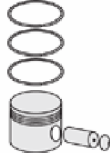

Piston Parça No
(Piston Part No)

87-877807-43
87-72534-0501A
0,30 mm Kısa (Short)

87-877800-43
87-72534-STD1A
0,30 mm Kısa (Short)

87-877800-42
87-72534-STD1A

87-877807-42
87-72534 0,50A



Segman Seti
(Ring Set)

06-877800-30-STD
06-877807-30 0,50

3.500  CK KV4
2.500  F14
4.000  CK GOE



Silindir Gömleği
(Liner)

14-020320-10-D
B : 106.020
L : 220.000
D : 109.500
C : 6.000

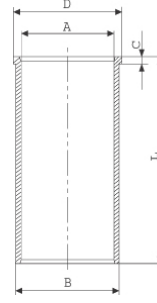

14-020321-10-D
B : 106.500
L : 220.000
D : 110.000
C : 6.500

Dış Çap 0,50 mm Farklı
(Outer Diameter
0,50 mm Different)

14-020322-10-D
B : 107.000
L : 220.000
D : 110.500
C : 7.000

Dış Çap 1,00 mm Farklı
(Outer Diameter
1,00 mm Different)

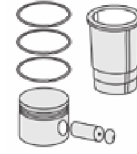

Silindir Kit
(Assembly Set)

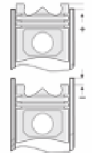

Piston - Blok Montaj
Yüksekliği
(Piston - Block
Assembly Height)

+0,28/+0,50





MERCEDES BENZ LKW - Ø 102

87-72534-STD



Motor Özellikleri
(Engine Specifications)

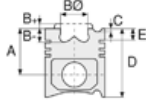

Piston Ölçüleri
(Piston Dimensions)

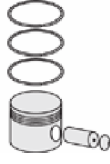

Piston Parça No
(Piston Part No)



Segman Seti
(Ring Set)



Silindir Gömleği
(Liner)

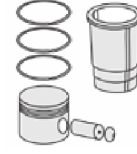

Silindir Kit
(Assembly Set)

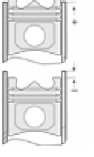

Piston - Blok Montaj
Yüksekliği
(Piston - Block
Assembly Height)

ANA YATAK
(MAIN BED)

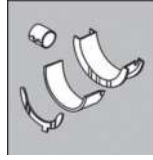

72-3851 STD

EKSANTRİK YATAK
(ECCENTRIC BED)

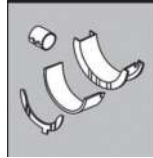

N 146/5 STD

KOL YATAK
(ARM BED)

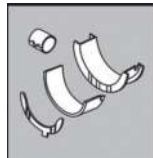

71-3850 STD

SİL. KAPAK. CONTA
(CYLINDER HEAD GASKET)



30-028733-20





Motor Özellikleri
(Engine Specifications)

İmalatçı (Manufacturer):
MERCEDES BENZ LKW
Çap (Diameter): Ø 102
FM Grup No: 5973

OM 904LA EURO2

4 Sil. Dizel 4250cc
90/100/125
Kw(122/136/170 PS) 17:1
Turbocharged Intercool
ATEGO 1215, ATEGO 1517
2000....

OM 906LA EURO2

6 Sil. Dizel 6374cc
170/205/228
Kw(231/279/310 PS) 17:1
Turbocharged Intercool
AXOR 1823, AXOR 2523,
AXOR 2528, AXOR 2628,
AXOR 3028
2000....

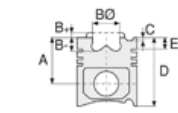

Piston Ölçüleri
(Piston Dimensions)

A : 64.400
B- : 13.800
BØ : 73.300
D : 102.500
E : 15.000

Pim: 42 x 80



Piston Özellikleri
(Piston Features)

Segman Taşıyıcı
(Ring Carrier)
Gözarası Konik
(Conical Eye Gap)

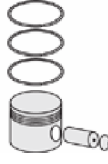

Piston Parça No
(Piston Part No)

87-289357-23
87-72535-0501B
0,30 mm Kısa (Short)
87-289357-24
87-72535-0502B
0,60 mm Kısa (Short)

87-289350-23
87-72535-STD1B
0,30 mm Kısa (Short)

87-289350-24
87-72535-STD2B
0,60 mm Kısa (Short)

87-289350-22
87-72535-STDB

87-289357-22
87-72535-050B



Segman Seti
(Ring Set)

06-289350-30-STD
06-289357-30 0,50

3.000 CK KV4
2.500 F14
4.000 CR GOE



Silindir Gömleği
(Liner)

14-020320-10-D
B : 106.020
L : 220.000
D : 109.500
C : 6.000

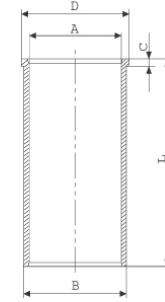

14-020321-10-D
B : 106.500
L : 220.000
D : 110.000
C : 6.500

Dış Çap 0,50 mm Farklı
(Outer Diameter
0,50 mm Different)

14-020322-10-D
B : 107.000
L : 220.000
D : 110.500
C : 7.000

Dış Çap 1,00 mm Farklı
(Outer Diameter
1,00 mm Different)

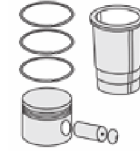

Silindir Kit
(Assembly Set)

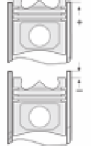

Piston - Blok Montaj
Yüksekliği
(Piston - Block
Assembly Height)

+0,28 / +0,50





Motor Özellikleri
(Engine Specifications)

İmalatçı (Manufacturer):
MERCEDES BENZ LKW
Çap (Diameter): Ø 102
FM Grup No: 590129

OM 906 LA EURO 5
6 Sil. Dizel 6370cc
210 kw-286 BG 17,4;1
Axor 1829 K, Axor
2529K, Axor 3029 K,
Axor 3029B, Citaro
2006...

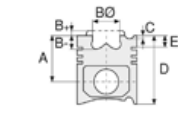

Piston Ölçüleri
(Piston Dimensions)

A : 64.400
B- : 13.900
BØ : 73.200
D : 102.400
E : 14.800

Pim: 42 x 80



Piston Özellikleri
(Piston Features)

Segman Taşıyıcı
(Ring Carrier)
Sert Anotlama
(Hard Anodizing)
Soğutma Kanallı
(Coolin Gallery)
Yağ Püskürtme Oyuğu
(Oil Jet Cut-out)
Gözarası Konik
(Conical Eye Gap)

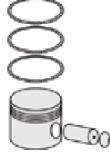

Piston Parça No
(Piston Part No)

87-877807-63
87-72600-0501A
0,30 mm Kısa (Short)

87-877800-63
87-72600-STD1A
0,30 mm Kısa (Short)

87-877800-62
87-72600-STD A

87-877807-62
87-72600 0,50A



Segman Seti
(Ring Set)

06-877800-30-STD
06-877807-30 0,50

3.500 CK KV4
2.500 F14
4.000 CK GOE



Silindir Gömleği
(Liner)

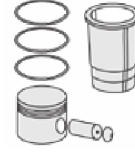

Silindir Kit
(Assembly Set)

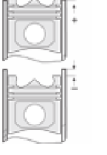

Piston - Blok Montaj
Yüksekliği
(Piston - Block
Assembly Height)





MERCEDES BENZ LKW - Ø 106

87-72520-STD



Motor Özellikleri
(Engine Specifications)

İmalatçı (Manufacturer):
MERCEDES BENZ LKW
Çap (Diameter): Ø 106
FM Grup No: 590136

M 906 LAG EURO
5 CNG ENGINE

6 Sil. CNG 6884cc
170-205KW/231-279PS
10,5;1
1828, 2628,
BREDAMENARINIBUS
VIVACITY VIVA
2000....

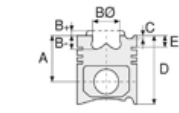

Piston Ölçüleri
(Piston Dimensions)

A : 66.400
B- : 22.500
BØ : 85.000
D : 101.200
E : 15.000

Pim: 42 x 80



Piston Özellikleri
(Piston Features)

Segman Taşıyıcı
(Ring Carrier)
Yağ Püskürtme Oyuğu
(Oil Jet Cut-out)
Gözarası Konik
(Conical Eye Gap)

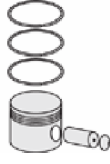

Piston Parça No
(Piston Part No)

87-878100-02
87-72520-STD

87-878107-02
87-72520 0,50



Segman Seti
(Ring Set)

06-878100-20-STD
06-878107-20 0,50

3.000 CKS KV4
2.500 CR GOE
4.000 CR GOE



Silindir Gömleği
(Liner)

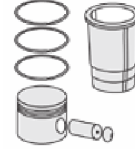

Silindir Kit
(Assembly Set)

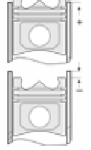

Piston - Blok Montaj
Yüksekliği
(Piston - Block
Assembly Height)





MERCEDES BENZ LKW - Ø 110

87-72602-STD



Motor Özellikleri
(Engine Specifications)

İmalatçı (Manufacturer):
MERCEDES BENZ LKW
Çap (Diameter): Ø 110
FM Grup No: 590133

OM 936 EURO 6

6 Sil. Dizel 7968cc
200 KW-272 PS
Actros, Akai Otobus,
Arocs, ATEGO,
Güleryüz Otobus,
MTU Liman Konteyner
Taşıyıcı, Setra
2011....

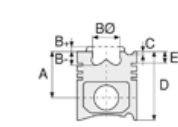

Piston Ölçüleri
(Piston Dimensions)

A : 70.900
B- : 17.550
BØ : 84.700
C1 : 2.300
D : 110.000
E : 12.000

Pim: 46 x 80



Piston Özellikleri
(Piston Features)

Segman Taşıyıcı
(Ring Carrier)
Soğutma Kanallı
(Coolin Gallery)
Yağ Püskürtme Oyuğu
(Oil Jet Cut-out)
Burçlu Piston
(Bushing Piston)
Gözarası Konik
(Conical Eye Gap)

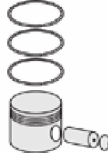

Piston Parça No
(Piston Part No)

87-865300-02
87-72602-STD
87-865307-02
87-72602 0,50



Segman Seti
(Ring Set)

06-865300-20-STD
06-865307-20 0,50
3.500 GDC KV4
2.500 PVD F14
4.000 GDC GOE



Silindir Gömleği
(Liner)

14-022490-00-DH
B : 114.000
L : 227.000
D : 116.000
C : 6.000

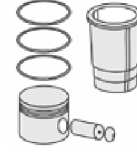
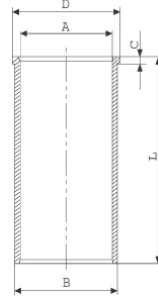

Silindir Kit
(Assembly Set)

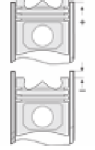

Piston - Blok Montaj
Yüksekliği
(Piston - Block
Assembly Height)

0,23/0,54





Motor Özellikleri
(Engine Specifications)

İmalatçı (Manufacturer):
MERCEDES BENZ LKW
Çap (Diameter): Ø 115
FM Grup No: 5953

OM 360, OM 360H

6 Sil. Dizel 8720cc
125/141 Kw (170/192 PS)
16,8:1
1113, 1216, 1313, 1317,
1319, 1413, 1417, 1419,
1519, 1617, 1619, 1817,
1819, O 302, O 305
1969 - 1977

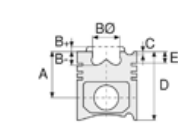

Piston Ölçüleri
(Piston Dimensions)

A : 85.300
B - : 22.000
BØ : 65.000
BX : 5.000
C1 : 0.700
D : 133.300
E : 24.000

Pim: 42 x 98

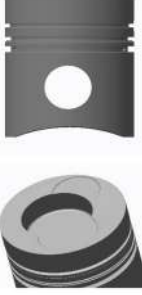

Piston Özellikleri
(Piston Features)

Segman Taşıyıcı
(Ring Carrier)
Gözarası Düz
(Flat Eye Gap)

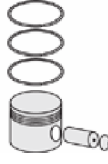

Piston Parça No
(Piston Part No)

87-176400-42
87-70513-STDB
87-176407-42
87-70513 050B
87-176411-42
87-70513 100B
87-176414-42
87-70513 150B
87-176416-42
87-70513 200B



Segman Seti
(Ring Set)

06-176400-30-STD
06-176407-30 0,50 mm
06-176411-30 1,00 mm
06-176414-30 1,50 mm
06-176416-30 2,0 mm

3.500 CR KV1
3.000 F14
5.500 CR STD

Goetze® LKZ-Ring®



Silindir Gömleği
(Liner)

14-024240-00-D
B : 120.000
L : 253.500
D : 125.000
C : 5.500

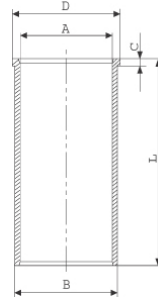

14-024241-00-D
B : 121.000
L : 253.500
D : 126.000
C : 6.000

Dış Çap 1,0 mm Farklı
(Outer Diameter
1,0 mm Different)

14-024242-00-D
B : 122.000
L : 253.500
D : 127.000
C : 6.000

Dış Çap 2,0 mm Farklı
(Outer Diameter
2,0 mm Different)

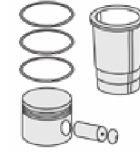

Silindir Kit
(Assembly Set)

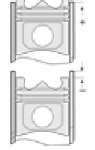

Piston - Blok Montaj
Yüksekliği
(Piston - Block
Assembly Height)

+ 0,08 / + 0,41





Motor Özellikleri
(Engine Specifications)

İmalatçı (Manufacturer):
MERCEDES BENZ LKW
Çap (Diameter): Ø 115
FM Grup No: 5954

OM 360A
6 Sil. Dizel 8725cc
154 Kw (210 PS) 16,5:1
Turbo Motor no:103.360-
1978 - 1983

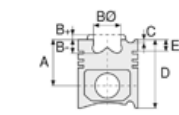

Piston Ölçüleri
(Piston Dimensions)

A : 85.300
B - : 22.000
BØ : 65.000
BX : 3.000
BY : 1.500
C1 : 0.700
C2 : 2.200
D : 133.300
E : 24.000

Pim: 42 x 98



Piston Özellikleri
(Piston Features)

Segman Taşıyıcı
(Ring Carrier)
Gözarası Düz
(Flat Eye Gap)



Piston Parça No
(Piston Part No)

87-176400-62
87-70515-STDB
87-176407-62
87-70515 050B
87-176411-62
87-70515 100B
87-176414-62
87-70515 150B
87-176416-62
87-70515 200B



Segman Seti
(Ring Set)

06-176400-30-STD
06-176407-30 0,50 mm
06-176411-30 1,00 mm
06-176414-30 1,50 mm
06-176416-30 2,0 mm

3.500 CR KV1
3.000 F14
5.500 CR STD

Goetze® LKZ-Ring®



Silindir Gömleği
(Liner)

14-024240-00-D
B : 120.000
L : 253.500
D : 125.000
C : 5.500

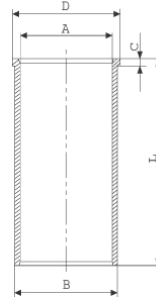

14-024241-00-D
B : 121.000
L : 253.500
D : 126.000
C : 6.000

Dış Çap 1,0 mm Farklı
(Outer Diameter
1,0 mm Different)

14-024242-00-D
B : 122.000
L : 253.500
D : 127.000
C : 6.000

Dış Çap 2,0 mm Farklı
(Outer Diameter
2,0 mm Different)

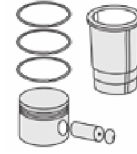

Silindir Kit
(Assembly Set)

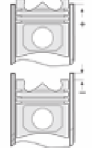

Piston - Blok Montaj
Yüksekliği
(Piston - Block
Assembly Height)

+ 0,30 / + 0,38





Motor Özellikleri
(Engine Specifications)

İmalatçı (Manufacturer):
MERCEDES BENZ LKW
Çap (Diameter): Ø 125
FM Grup No: 5955

OM 401.900/
905-909/912-916/
918/919

6 Sil. Dizel 9570cc
136/142 Kw (185/192 PS)
17,5:1
1219, 1419, 1619, 1719, O 303
1972....

OM 402.900/
905-907/910-914/916

8 Sil. Dizel 12760cc
177/188 Kw (240/256 PS)
17,5:1
1424, 1624, 1626, 1926,
2026, 2224, 2226, 2620,
2626, O 303
1972 - 1982

OM 403.910/
001-007/915/919

10 Sil. Dizel 15950cc
184/236 Kw (250/320 PS)
17,5:1
1632, 1932, 2032,
2232, O 303
1972 - 1982

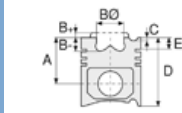

Piston Ölçüleri
(Piston Dimensions)

A : 87.250
B- : 23.500
BØ : 65.000
BX : 6.000
BY : 2.000
D : 137.250
E : 23.940

Pim: 46 x 97



Piston Özellikleri
(Piston Features)

Segman Taşıyıcı
(Ring Carrier)
Yağ Püskürtme Oyuğu
(Oil Spray Groove)
Göz Arası Düz
(Flat Eye Gap)



Piston Parça No
(Piston Part No)

87-176800-42
87-70519-STDB



Segman Seti
(Ring Set)

06-176800-80-STD
3.000 CR KV1
3.000 F14
6.000 CR STD
Goetze® LKZ-Ring®



Silindir Gömleği
(Liner)

14-457860-00-WH
B : 140.000
L : 253.000
D : 152.000
C : 10.070
F : 1.000

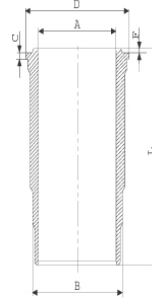

4 O-Ring Lastikli
Dış Yüzeyi Fosfat Kaplı
(With 4 O-Rings
Outer Surface
Phosphate Coated)

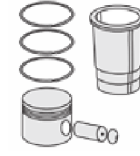

Silindir Kit
(Assembly Set)

89-176800-22-STD
89-70519-STDB

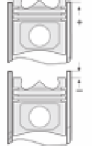

Piston - Blok Montaj
Yüksekliği
(Piston - Block
Assembly Height)

+0,07/+0,43

14-451660-00-WH
B : 140.000
L : 253.500
D : 152.000
C : 10.070
F : 1.000

89-176800-62-STD
89-70519-STDJ

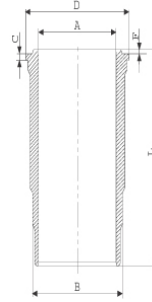

3 O-Ring Lastikli /
O-RING Bilgi
(3 O-Ring Elastic /
O-RING Information)
24-32419-80/O
2x 138*1,9 FPM
1x 140*3,8 FPM





Motor Özellikleri
(Engine Specifications)

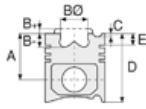

Piston Ölçüleri
(Piston Dimensions)

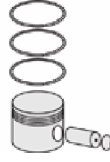

Piston Parça No
(Piston Part No)

87-176800-82
87-70519-STDL



Segman Seti
(Ring Set)

06-176800-70-STD

3.000 CK KV1
3.000 CK IKA
6.000 CR STD
Goetze® LKZ-Ring®



Silindir Gömleği
(Liner)

14-457860-00-WH
4 O-Ring Lastikli Dış
Yüzeyi Fosfat Kaplı
(4 O-Ring Elastic Outer
Surface Phosphate
Coated)

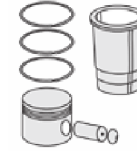

Silindir Kit
(Assembly Set)

89-176800-82-STD
89-70519-STDL

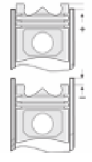

Piston - Blok Montaj
Yüksekliği
(Piston - Block
Assembly Height)

89-176800-83-STD
89-70519-STDZ

14-451660-00-WH
3 O-Ring Lastikli /
O-RING Bilgi
(3 O-Ring Elastic /
O-RING Information)
24-32419-80/O
2x 138*1,9 FPM
1x 140*3,8 FPM

87-115400-02
87-70519-STDV

06-115400-80-STD

3.000 CK KV1
3.000 CR IKA
6.000 CR GOE
Goetze® LKZ-Ring®

87-100200-02
87-70519-STDZ

06-100200-00-STD

3.000 CK KV1
3.000 CK IKA
6.000 CR GOE
Goetze® LKZ-Ring®





Motor Özellikleri
(Engine Specifications)

İmalatçı (Manufacturer):
MERCEDES BENZ LKW
Çap (Diameter): Ø 125
FM Grup No: 5956

OM 401LA EURO1
**901/970/972-975/
977-981**

6 Sil. Dizel 9572cc
200/230 Kw (272/313 PS)
16,75:1

Turbocharged Intercool
1226, 1227, 1429, 1726,
1727, 1827, 1831, 1838,
2422, 2427, 2527, 2531,
2635, 2638, 3031,
Actros 1831,2531, O 404
1992....

OM 402LA EURO1
**901.970-973/
976-978/982-990**

8 Sil. Dizel 12760cc 280
Kw (381 PS) 16,75:1
Turbocharged Intercool
1226, 1227, 1429, 1726,
1727, 1827, 1831, 1838,
2422, 2427, 2527, 2531,
2631, 2635, 2638,
Actros 1831,2531,
Actros 2635,
O 404, O403-
1992....

Piston Ölçüleri
(Piston Dimensions)

A : 87.350
B - : 25.000
BØ : 68.200
BX : 3.000
BY : 1.500
D : 133.350
E : 18.000

Pim: 46 x 102



Piston Özellikleri
(Piston Features)

Segman Taşıyıcı
(Ring Carrier)
Sert Anotlama
(Hard Anodizing)
Gözarası Konik
(Conical Eye Gap)



Piston Parça No
(Piston Part No)

87-176000-43
87-70520-STD1B
0.30 mm Kısa (Short)

87-176000-42
87-70520-STDB

87-864600-02
87-70520-STDC



Segman Seti
(Ring Set)

06-176000-30-STD

3.000 PS ST
3.000 CR IKA
4.000 CR STD

Goetze® LKZ-Ring®

06-864600-20-STD

3.000 CKS KV4
3.000 CR IKA
4.000 CR STD

Goetze® LKZ-Ring®



Silindir Gömleği
(Liner)

14-458410-00-WH
B : 144.500
L : 253.000
D : 153.800
C : 9.920
F : 1.000

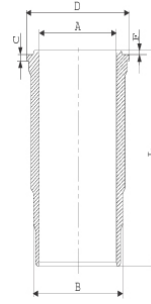

O-RING Bilgi
(O-RING Information)
24-35005-00/O
2x 140*1,9 FPM
2x 144*3,8 FPM

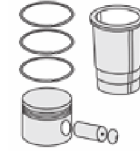

Silindir Kit
(Assembly Set)

89-176000-42-STD
89-70520-STDB

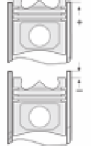

Piston - Blok Montaj
Yüksekliği
(Piston - Block
Assembly Height)

+0,07 /+0,43





Motor Özellikleri
(Engine Specifications)

İmalatçı (Manufacturer):
MERCEDES BENZ LKW
Çap (Diameter): Ø 125
FM Grup No: 59046

OM 401.901/924
6 Sil. Dizel 9570cc
129-188 Kw (175-256 PS)
1019, 1219, 1419, 1619, 1719
1977 - 1982

OM 402.901
8 Sil. Dizel 12756cc
177-188 Kw (241-256 PS)
17,5:1

OM 403.911/933
10 Sil. Dizel 15950cc
261 KW (355 PS) 17,5:1
1632 K, 1932, 2032, 2632
1972.....

OM 404.901
12 Sil. Dizel 20910cc
184-236 KW (250-321 PS)
17,5:1
1977-----1982
1975 - 1982

Piston Ölçüleri
(Piston Dimensions)

A : 81.300
B- : 24.500
BØ : 69.000
BX : 6.000
BY : 2.000
D : 126.300
E : 16.000

Pim: 46 x 97



Piston Özellikleri
(Piston Features)

Segman Taşıyıcı
(Ring Carrier)
Yağ Püskürtme Oyuğu
(Oil Jet Cut-out)
Gözarası Düz
(Flat Eye Gap)

Piston Parça No
(Piston Part No)

87-176800-94
87-72590-STD

Segman Seti
(Ring Set)

06-176800-80-STD
3.000 CR KV1
3.000 F14
6.000 CR STD
Goetze® LKZ-Ring®

Silindir Gömleği
(Liner)

14-451660-00-WH
B : 140.000
L : 253.500
D : 152.000
C : 10.070
F : 1.000

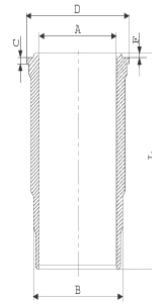

3 O-Ring Lastikli /
O-RING Bilgi
(3 O-Ring Elastic /
O-RING Information)
24-32419-80/O
2x 138*1,9 FPM
1x 140*3,8 FPM

14-457860-00-WH
B : 140.000
L : 253.000
D : 152.000
C : 10.070
F : 1.000

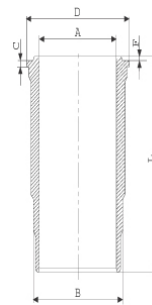

4 O-Ring Lastikli
Dış Yüzeyi Fosfat Kaplı
(4 O-Ring Elastic
Outer Surface
Phosphate Coated)

Silindir Kit
(Assembly Set)

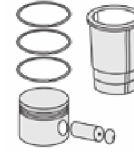

Piston - Blok Montaj
Yüksekliği
(Piston - Block
Assembly Height)

+0,07 / +0,43

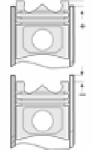



Motor Özellikleri
(Engine Specifications)

İmalatçı (Manufacturer):
MERCEDES BENZ LKW
Çap (Diameter): Ø 125
FM Grup No: 6033

OM 470 Euro VI
6 Sil. Dizel 240
KW/326 hp –
335 kW/456 hp
Actros, Antos,
Arocs, Setra

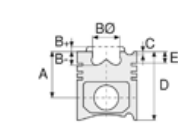

Piston Ölçüleri
(Piston Dimensions)

A : 68.000
B- : 14.450
BØ : 91.000
C1 : 1.500
D : 102.500
E : 10.000

Pim: 55 x 81,5



Piston Özellikleri
(Piston Features)

Soğutma Kanallı
(Coolin Gallery)
Gözarası Konik
(Conical Eye Gap)

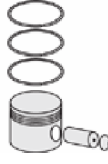

Piston Parça No
(Piston Part No)

87-865100-02
87-75507-STD
Monosteel (Çelik Piston)



Segman Seti
(Ring Set)

06-865100-00-STD
3.500 GDC ST
2.500 CR KV4
3.500 CKS KV1
Goetze® LKZ-Ring® /
Yağ Segmanı Matkap
Delik (Oil Ring Drill Hole)



Silindir Gömleği
(Liner)

15-610050-00-WH
B : 135.000
L : 236.500
D : 150.000
C : 7.000
F : 0.500
R : 8.900

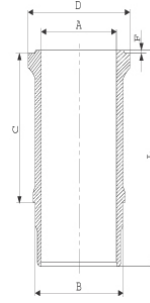

Kurum Giderme Ringli
ve O-Ringli
(With Scraper Rings
and O-RING)
24-35053-20/O
2x 134*141,1*3,80 FKM

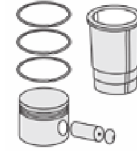

Silindir Kit
(Assembly Set)

89-865100-02-STD
89-75507-STD

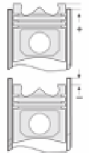

Piston - Blok Montaj
Yüksekliği
(Piston - Block
Assembly Height)

-0,19

+0,23





Motor Özellikleri
(Engine Specifications)

İmalatçı (Manufacturer):
MERCEDES BENZ LKW
Çap (Diameter): Ø 128
FM Grup No: 590123

OM 457 CNG

6 Sil. CNG 170
Kw-231-354-456 Hp
Turbo charged Inter
Cooled 24V
O 500, 1843, 1938,
1944, 2638, Axor 1843,
AXOR ÇEKİCİ 18.40 LS,
O403, TOURISMO 15
RHD, TOURISMO 17
RHD, TRAVEGO 15 SHD
2002....

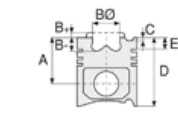

Piston Ölçüleri
(Piston Dimensions)

A : 86.500
B - : 20.500
BØ : 107.200
D : 136.500
E : 8.450

Pim: 52 x 103



Piston Özellikleri
(Piston Features)

Segman Taşıyıcı
(Ring Carrier)
Soğutma Kanallı
(Coolin Gallery)
Yağ Püskürtme Oyuğu
(Oil Jet Cut-out)
Gözarası Konik
(Conical Eye Gap)

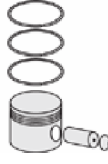

Piston Parça No
(Piston Part No)

87-876000-42
87-70130-STD



Segman Seti
(Ring Set)

06-876000-20-STD

3.000 CK ST
3.000 CR GOE
4.000 CK KV1

Goetze® LKZ-Ring® /
Yağ Segmanı Matkap
Delikli (Oil Ring Drill
Perforated)



Silindir Gömleği
(Liner)

14-450380-00-WH
B : 144.500
L : 266.300
D : 155.480
C : 10.120
F : 1.100

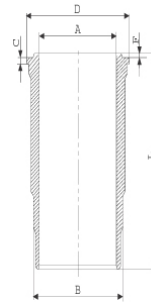

O-RİNG Bilgi
(O-RING Information)
24-35042-40/O
2x 144*154*7 FPM
1 ADET SHIM

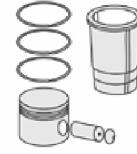

Silindir Kit
(Assembly Set)

89-876000-42-STD
89-70130-STD

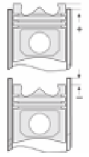

Piston - Blok Montaj
Yüksekliği
(Piston - Block
Assembly Height)





Motor Özellikleri
(Engine Specifications)

İmalatçı (Manufacturer):
MERCEDES BENZ LKW
Çap (Diameter): Ø 128
FM Grup No: 5962

OM 447HLA EURO2.
904-907/970-979..

6 Sil. Dizel 11967cc
157-220 Kw (214-300 PS)
18:1
Turbocharged Intercool
O 345, O 405,
O 407, O 408
1984....

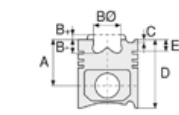

Piston Ölçüleri
(Piston Dimensions)

A : 89.930
B- : 23.880
BØ : 75.150
BX : 3.000
BY : 1.170
D : 139.930
E : 23.250

Pim: 46 x 105



Piston Özellikleri
(Piston Features)

Segman Taşıyıcı
(Ring Carrier)
Sert Anotlama
(Hard Anodizing)
Yağ Püskürtme Oyuğu
(Oil Jet Cut-out)
Gözarası Konik
(Conical Eye Gap)



Piston Parça No
(Piston Part No)

87-179300-02
87-70504-STD

87-179300-03
87-70504-STD1
0,30 mm Kısa (Short)



Segman Seti
(Ring Set)

06-179300-20-STD

3.000 PS ST
3.000 CR IKA
4.000 CK STD
Goetze® LKZ-Ring®



Silindir Gömleği
(Liner)

14-456980-00-WH
B : 144.500
L : 270.000
D : 153.800
C : 9.920
F : 1.000

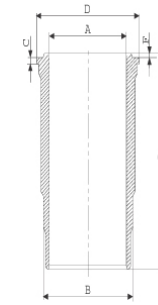

O-RİNG Bilgi
(O-RING Information)
24-26802-00/O
1x 140*1,9 FPM
2x 144*3,8 FPM
1 ADET SHIM

14-456980-00-WH
O-RİNG Bilgi
(O-RING Information)
24-26802-00/O
1x 140*1,9 FPM
2x 144*3,8 FPM
1 ADET SHIM

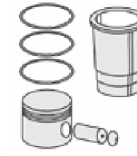

Silindir Kit
(Assembly Set)

89-179300-02-STD
89-70504-STD

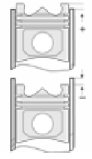

Piston - Blok Montaj
Yüksekliği
(Piston - Block
Assembly Height)

+ 0,07 / + 0,43



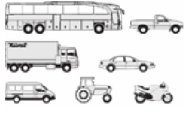

Motor Özellikleri
(Engine Specifications)

İmalatçı (Manufacturer):
MERCEDES BENZ LKW
Çap (Diameter): Ø 128
FM Grup No: 59033

**OM 421A.901/905/
906/907/908/910**

6 Sil. Dizel 10965cc
185-390 KW
(250 -530 PS) 16.25:1
V 6 TURBO
1622, 1628, 2228,
Endüstriyel (Industrial)
1985....

OM 421LA.901

6 Sil. Dizel 10966cc 16.25:1
V 6 TURBO
INTERCOOLED
Endüstriyel (Industrial)
1979....

**OM 422A.901/951/
952/954/956/957/
958/963**

8 Sil. Dizel 14618cc
184-390 (250-330 PS)
16.25:1
V 8 TURBO
0303, 1633, 1933, 2033,
2233, 2433, 2633, 2833,
3033, 3333
1979....

**OM 422LA.901/
953/955/959**

8 Sil. Dizel 14618cc
184-390 (250-530 PS)
16.25:1
TURBO INTERCOOLER
1638, 1938, 2238,
2638, 3338
1980....

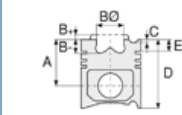

Piston Ölçüleri
(Piston Dimensions)

A : 81.300
B- : 25.400
BØ : 70.000
BX : 3.000
BY : 1.500
D : 126.300
E : 21.170

Pim: 46 x 99

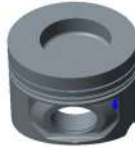

Piston Özellikleri
(Piston Features)

Segman Taşıyıcı
(Ring Carrier)
Yağ Püskürtme Oyuğu
(Oil Jet Cut-out)
Gözarası Düz
(Flat Eye Gap)



Piston Parça No
(Piston Part No)

87-70505-STD
87-70505-STD



Segman Seti
(Ring Set)

06-179300-20-STD
3.000 PS ST
3.000 CR IKA
4.000 CR STD
Goetze® LKZ-Ring®



Silindir Gömleği
(Liner)

14-452030-00-WH
B : 144.500
L : 253.000
D : 153.800
C : 9.920
F : 1.000

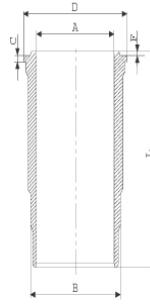

O-RİNG Bilgi
(O-RING Information)
24-26802-00/0
2x 144*3,8 FPM
1x 140*1,9 FPM
1 ADET SHIM

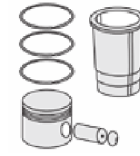

Silindir Kit
(Assembly Set)

89-70505-STD-STD
89-70505-STD

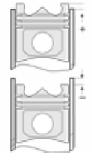

Piston - Blok Montaj
Yüksekliği
(Piston - Block
Assembly Height)

+0,07 / +0,43



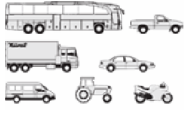

Motor Özellikleri
(Engine Specifications)

OM 423A.901
10 Sil. Dizel 18273cc
270-301Kw (367 PS)
16.25:1
V 10 TURBO
Endüstriyel (Industrial)
1966....

OM 423LA
10 Sil. Dizel 18273cc
368Kw (500 PS) 16.25:1
V 10 TURBO
INTERCOOLER
3250, 3850, 4050
1979....

OM 424A
12 Sil. Dizel 21927cc
390-404 KW
(530-550 PS) 16.25:1
V 12 TURBO
Endüstriyel (Industrial)
1979....

OM 424LA
12 Sil. Dizel 21927cc
404-452Kw (549-614 PS)
16.25:1
V 12 TURBO
INTERCOOLER
Endüstriyel (Industrial)
1979....

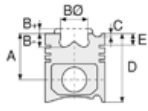

Piston Ölçüleri
(Piston Dimensions)

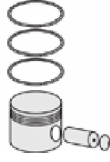

Piston Parça No
(Piston Part No)



Segman Seti
(Ring Set)



Silindir Gömleği
(Liner)

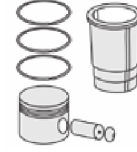

Silindir Kit
(Assembly Set)

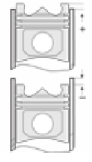

Piston - Blok Montaj
Yüksekliği
(Piston - Block
Assembly Height)



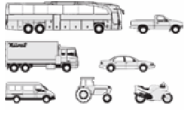

Motor Özellikleri
(Engine Specifications)

İmalatçı (Manufacturer):
MERCEDES BENZ LKW
Çap (Diameter): Ø 128
FM Grup No: 59031

**OM422LA.901/
953/955/959**

8 Sil. Dizel 14618cc
184-390Kw(250-530 Ps)
16,25:1
TURBO INTERCOOLER
1245, 1644, 1748, 1750,
1850, 1944, 1948, 2244,
2448, 2550, 2644, 2648,
2650, 3050, 3248, 3250,
3344, 3544, 3548, 3550,
4044, 4844, 5248,
Actros 2644
1980....

OM442LA

8 Sil. Dizel 14618cc
320-368Kw(435-500Ps)
16,25:1
TURBO INTERCOOLER
1245, 1644, 1748, 1750,
1850, 1944, 1948, 2244,
2448, 2550, 2644, 2648,
2650, 3050, 3248, 3250,
3344, 3544, 3548, 3550,
4044, 4844, 5248
1985 - 1990

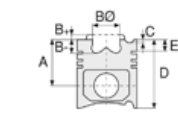

Piston Ölçüleri
(Piston Dimensions)

A : 81.350
B - : 26.000
BØ : 65.440
BX : 3.000
BY : 1.500
D : 126.350
E : 21.100

Pim: 46 x 105



Piston Özellikleri
(Piston Features)

Segman Taşıyıcı
(Ring Carrier)
Sert Anotlama
(Hard Anodizing)
Yağ Püskürtme Oyuğu
(Oil Jet Cut-out)
Burçlu Piston
(Bushing Piston)
Gözarası Düz
(Flat Eye Gap)

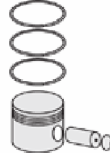

Piston Parça No
(Piston Part No)

87-179300-52
87-70509-STD A



Segman Seti
(Ring Set)

06-179300-20-STD

3.000 PS ST
3.000 CR IKA
4.000 CR STD

Goetze® LKZ-Ring®



Silindir Gömleği
(Liner)

14-452030-00-WH
B : 144.500
L : 253.000
D : 153.800
C : 9.920
F : 1.000

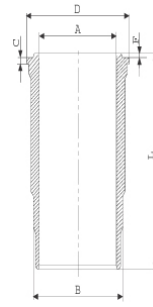

O-RİNG Bilgi
(O-RING Information)
24-26802-00/O
2x 144*3,8 FPM
1x 140*1,9 FPM
1 ADET SHIM

14-451160-00-WH
B : 144.500
L : 253.000
D : 153.800
C : 10.070
F : 1.000

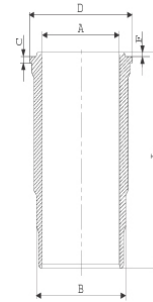

O-RİNG Bilgi
(O-RING Information)
24-35005-00/O
2x 140*1,9 FPM
2x 144*3,8 FPM

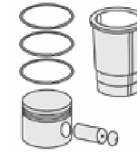

Silindir Kit
(Assembly Set)

89-179300-52-STD
89-70509-STD A

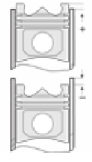

Piston - Blok Montaj
Yüksekliği
(Piston - Block
Assembly Height)

+ 0,07 / + 0,43



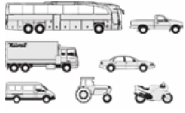

Motor Özellikleri
(Engine Specifications)

İmalatçı (Manufacturer):
MERCEDES BENZ LKW
Çap (Diameter): Ø 128
FM Grup No: 5992

OM 457 LA EURO3

6 Sil. Dizel 12000cc
400 PS
Turbo Charged
InterCooled 24v
O 500, 1843, 1938,
1944, 2638, 2639,
Axor 1843, AXOR ÇEKİCİ
18.35 LS, AXOR ÇEKİCİ
18.40 LS, O403,
TOURISMO 15 RHD,
TOURISMO 17 RHD
2002....

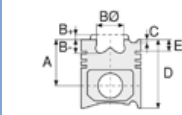

Piston Ölçüleri
(Piston Dimensions)

A : 90.050
B - : 16.000
BØ : 93.150
D : 140.050
E : 12.000

Pim: 52 x 103



Piston Özellikleri
(Piston Features)

Segman Taşıyıcı
(Ring Carrier)
Soğutma Kanallı
(Coolin Gallery)
Yağ Püskürtme Oyuğu
(Oil Jet Cut-out)
Gözarası Konik
(Conical Eye Gap)



Piston Parça No
(Piston Part No)

87-876000-23
87-70510-STD1C
0,30 mm Kısa (Short)

87-876000-24
87-70510-STD2C
0,60 mm Kısa (Short)

87-876000-22
87-70510-STDC

87-876000-22
87-70510-STDF



Segman Seti
(Ring Set)

06-876000-20-STD

3.000 CK ST
3.000 CR GOE
4.000 KV KV1

Goetze® LKZ-Ring® /
Yağ Segmanı Matkap
Delikli (Oil Ring Drill
Perforated)



Silindir Gömleği
(Liner)

14-450380-00-WH
B : 144.500
L : 266.300
D : 155.480
C : 10.120
F : 1.100

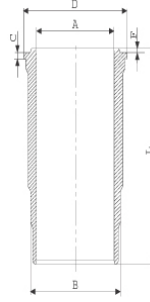

O-RİNG Bilgi
(O-RING Information)
24-35042-40/O
2x 144*154*7 FPM
1 ADET SHIM

14-450670-00-WH
B : 144.500
L : 266.300
D : 155.450
C : 10.120
F : 1.100

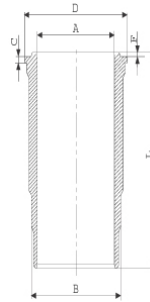

Flanş Çapı Küçük /
O-RING Bilgi
(Flange Diameter
Small / O-RING
Information)
24-35042-40/O
2x 144*154*7 FPM
1 ADET SHIM

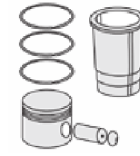

Silindir Kit
(Assembly Set)

89-876000-22-STD
89-70510-STDC

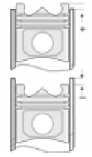

Piston - Blok Montaj
Yüksekliği
(Piston - Block
Assembly Height)

+0,22 / +0,71





Motor Özellikleri
(Engine Specifications)

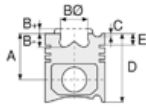

Piston Ölçüleri
(Piston Dimensions)



Piston Parça No
(Piston Part No)



Segman Seti
(Ring Set)



Silindir Gömleği
(Liner)

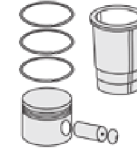

Silindir Kit
(Assembly Set)

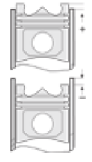

Piston - Blok Montaj
Yüksekliği
(Piston - Block
Assembly Height)

15-451070-00-WH
B : 144.500
L : 266.300
D : 155.600
C : 10.120
F : 1.100
R : 6.500

89-876000-52-STD
89-70510-STD F

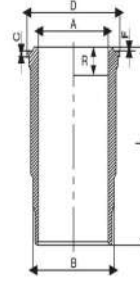

Kurum Giderme Ve
O-RİNGLİ /
O-RİNG Bilgi
(Soot Removal And
With O-RİNG /
O-RİNG Information)
24-35045-70/O
2x 144*154*7 FPM
1x 132,5*137*3,90 FPM
1ADET SHIM

14-450380-00-WH
O-RİNG Bilgi
(O-RİNG Information)
24-35042-40/O
2x 144*154*7 FPM
1 ADET SHIM

89-876000-23-STD
89-70510-STD IC

15-451070-00-WH
Kurum Giderme Ve
O-RİNGLİ /
O-RİNG Bilgi
(Soot Removal And
With O-RİNG /
O-RİNG Information)
24-35045-70/O
2x 144*154*7 FPM
1x 132,5*137*3,90 FPM
1ADET SHIM

89-876000-53-STD
89-70510-STD IF





Motor Özellikleri
(Engine Specifications)

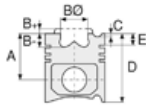

Piston Ölçüleri
(Piston Dimensions)



Piston Parça No
(Piston Part No)



Segman Seti
(Ring Set)



Silindir Gömleği
(Liner)

14-450380-00 WH
O-RİNG Bilgi
(O-RING Information)
24-35042-40/O
2x 144*154*7 FPM
1 ADET SHIM

14-451070-00-WH
B : 144.500
L : 266.300
D : 155.600
C : 10.120
F : 1.100
R : 6.500

Kurum Giderme Ve
O-RİNGLİ /
O-RING Bilgi
(Soot Removal And
With O-RING /
O-RING Information)
24-35045-70/O
2x 144*154*7 FPM
1x 132,5*137*3,90 FPM
1 ADET SHIM

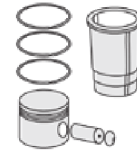

Silindir Kit
(Assembly Set)

89-876000-24-STD
89-70510-STD2C

89-876000-54-STD
89-70510-STD2F

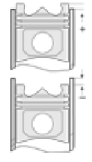

Piston - Blok Montaj
Yüksekliği
(Piston - Block
Assembly Height)

ANA YATAK
(MAIN BED)

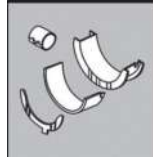

H 075/7 STD

Sputter Alt Parça (Sputter Lower Part)

KOL YATAK
(ARM BED)

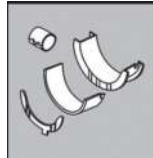

71-3893/6

STD, 0,25 MM
Stupper Üst Parça (Stupper Upper Part)

SİL. KAPAK. CONTA
(CYLINDER HEAD GASKET)



30-030171-00

Çelik (Steel)





Motor Özellikleri
(Engine Specifications)

İmalatçı (Manufacturer):
MERCEDES BENZ LKW
Çap (Diameter): Ø 128
FM Grup No: 5994

OM441LA EURO2

6 Sil. Dizel 10964cc
180/250 KW
(245/340 PS) 17,25:1
Turbo , Intercool
1234, 1424, 1427, 1733,
1824, 1831, 1834, 2024,
2031, 2524, 2527, 2531,
2631, 3233, 3234,
3534, O404
1991....

OM442LA EURO2

8 Sil. Dizel 14618cc
320/390 KW
(435/530 PS) 17,25:1
Turbo , Intercool
1835, 1838, 1844, 1850,
1853, 2038, 2044, 2050,
2535, 2538, 2544, 2550,
2553, 2629, 2638, 2644,
2650, 2653, 3238, 3244,
3253, 3538, 3544, 3550,
3553, 4838, 4844, 4853,
Actros 1844, O 404
1995....

Piston Ölçüleri
(Piston Dimensions)

A : 81.350
B- : 24.000
BØ : 72.500
BX : 3.000
BY : 1.500
D : 126.350
E : 18.050

Pim: 46 x 105



Piston Özellikleri
(Piston Features)

Segman Taşıyıcı
(Ring Carrier)
Soğutma Kanallı
(Coolin Gallery)
Yağ Püskürtme Oyuğu
(Oil Jet Cut-out)
Gözarası Konik
(Conical Eye Gap)

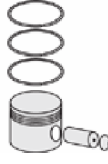

Piston Parça No
(Piston Part No)

87-179300-92
87-70511-STD



Segman Seti
(Ring Set)

06-179300-20-STD
3.000 PS ST
3.000 CR IKA
4.000 CK STD
Goetze® LKZ-Ring®



Silindir Gömleği
(Liner)

14-452030-00-WH
B : 144.500
L : 253.000
D : 153.800
C : 9.920
F : 1.000

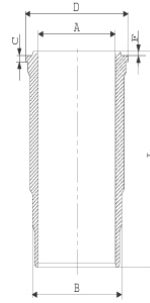

O-RİNG Bilgi
(O-RING Information)
24-26802-00/O
2x 144*3,8 FPM
1x 140*1,9 FPM
1 ADET SHIM

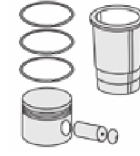

Silindir Kit
(Assembly Set)

89-179300-92-STD
89-70511-STD

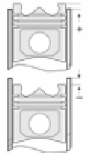

Piston - Blok Montaj
Yüksekliği
(Piston - Block
Assembly Height)

-0,07 / +0,43

14-451160-00-WH
B : 144.500
L : 253.000
D : 153.800
C : 10.070
F : 1.000

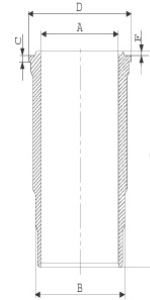

O-RİNG Bilgi
(O-RING
Information)
24-35005-00/O
2x 140*1,9 FPM
2x 144*3,8 FPM

89-179300-84-STD
89-70511-STD





Motor Özellikleri
(Engine Specifications)

İmalatçı (Manufacturer):
MERCEDES BENZ LKW
Çap (Diameter): Ø 128
FM Grup No: 5996

OM 441LA EURO1
980/986/989/993

6 Sil. Dizel 10960cc
250 KW
(340 PS) 16,75:1
Turbo Intercool
1234, 1733, 1834, 2433,
2534, 3234, O404
1991....

OM442LA EURO1

8 Sil. Dizel 14618cc 320
KW (435 PS) 16,75:1
Turbo Intercool
1750, 1838, 1844, 1850,
1948, 2044, 2050, 2448,
2538, 2544, 2550, 2635,
2638, 2644, 2648, 2650,
3244, 3250, 3538, 3548,
3550, 4850, Actros 1844,
Actros 1853, O404
1992....

Piston Ölçüleri
(Piston Dimensions)

A : 81.350
B- : 24.300
BØ : 66.900
BX : 3.000
BY : 1.500
D : 126.350
E : 18.050

Pim: 46 x 105



Piston Özellikleri
(Piston Features)

Segman Taşıyıcı
(Ring Carrier)
Soğutma Kanallı
(Coolin Gallery)
Yağ Püskürtme Oyuğu
(Oil Jet Cut-out)
Gözarası Konik
(Conical Eye Gap)



Piston Parça No
(Piston Part No)

87-179300-94
87-70514-STD



Segman Seti
(Ring Set)

06-179300-20-STD
3.000 PS ST
3.000 CR IKA
4.000 CK STD
Goetze® LKZ-Ring®



Silindir Gömleği
(Liner)

14-452030-00-WH
B : 144.500
L : 253.000
D : 153.800
C : 9.920
F : 1.000

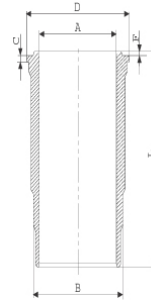

O-RİNG Bilgi
(O-RING Information)
24-26802-00/O
2x 144*3,8 FPM
1x 140*1,9 FPM
1 ADET SHIM

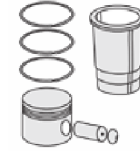

Silindir Kit
(Assembly Set)

89-179300-94-STD
89-70514-STD

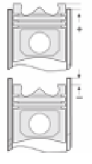

Piston - Blok Montaj
Yüksekliği
(Piston - Block
Assembly Height)

+0,17 / +0,53





MERCEDES BENZ LKW - Ø 128

87-70516-STD



Motor Özellikleri
(Engine Specifications)

İmalatçı (Manufacturer):
MERCEDES BENZ LKW
Çap (Diameter): Ø 128
FM Grup No: 6022

OM 355
6 Sil. Dizel 11581cc
169-207 KW
(230-240 HP) 17,2:1
1968 - 1984

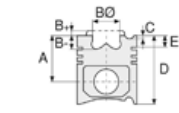

Piston Ölçüleri
(Piston Dimensions)

A : 90.560
B- : 23.000
BØ : 77.000
D : 140.560

Pim: 48 x 103

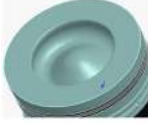

Piston Özellikleri
(Piston Features)

Segman Taşıyıcı
(Ring Carrier)
Gözarası Konik
(Conical Eye Gap)

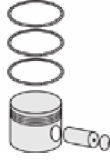

Piston Parça No
(Piston Part No)

87-877607-03
87-70516-050

87-877611-03
87-70516-100
0,30 mm Kısa (Short)

87-877600-03
87-70516-STD

87-877600-04
87-70516-STD1
0,60 mm Kısa (Short)



Segman Seti
(Ring Set)

06-877600-00-STD
06-877607-00 0,50 mm
06-877611-00 1,00 mm

3.000 CKS KV4
2.500 CRP F14
4.000 CRP GOE

Goetze® LKZ-Ring®



Silindir Gömleği
(Liner)

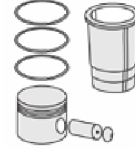

Silindir Kit
(Assembly Set)

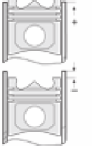

Piston - Blok Montaj
Yüksekliği
(Piston - Block
Assembly Height)





Motor Özellikleri
(Engine Specifications)

İmalatçı (Manufacturer):
MERCEDES BENZ LKW
Çap (Diameter): Ø 128
FM Grup No: 59040

OM 457 LA EURO 2
6 Sil. Dizel 11970cc
185,220,260
KW (252,299,354) 17.75:1
Turbo,LLK
CITARO, O 415,
O 530, O 580
1997....

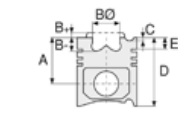

Piston Ölçüleri
(Piston Dimensions)

A : 90.050
B - : 18.000
BØ : 89.500
D : 140.050
E : 12.000

Pim: 52 x 103



Piston Özellikleri
(Piston Features)

Segman Taşıyıcı
(Ring Carrier)
Soğutma Kanallı
(Coolin Gallery)
Yağ Püskürtme Oyuğu
(Oil Jet Cut-out)
Gözarası Konik
(Conical Eye Gap)

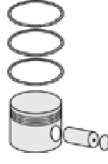

Piston Parça No
(Piston Part No)

87-179350-02
87-70518-STD A



Segman Seti
(Ring Set)

06-179350-20-STD

3.000 PS ST
3.000 CR IKA
4.000 CR STD

Goetze® LKZ-Ring® /
Yağ Segmanı Matkap
Delikli (Oil Ring Drill
Perforated)



Silindir Gömleği
(Liner)

14-450480-00-WH
B : 144.500
L : 266.300
D : 155.600
C : 10.120
F : 1.100

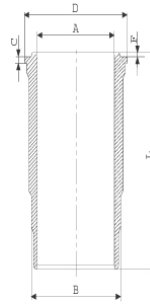

Dış Yüzeyi Krom Kaplı /
O-RING Bilgi
(Outer Surface
Chrome Plated /
O-RING Information)
24-35042-40/O
2x 144*154*7 FPM
1 ADET SHIM

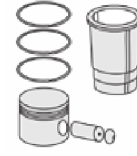

Silindir Kit
(Assembly Set)

89-179350-02-STD
89-70518-STD A

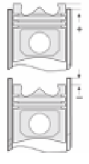

Piston - Blok Montaj
Yüksekliği
(Piston - Block
Assembly Height)





Motor Özellikleri
(Engine Specifications)

İmalatçı (Manufacturer):
MERCEDES BENZ LKW
Çap (Diameter): Ø 128
FM Grup No: 5957

**OM 355.910-918/
960-967/972**

6 Sil. Dizel 11581cc
136/176
(185/240 PS) 17,2:1
1424, 1621, 1623,
1624, 1921, 1923,
1924, 2224, 2623,
2624, O 302, O 317
1967 - 1978

Piston Ölçüleri
(Piston Dimensions)

A : 90.260
B- : 27.000
BØ : 70.000
C1 : 1.100
D : 161.260
E : 23.300

Pim: 48 x 108



Piston Özellikleri
(Piston Features)

Segman Taşıyıcı
(Ring Carrier)
Gözarası Düz
(Flat Eye Gap)

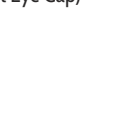

TÜRKİYE



Piston Parça No
(Piston Part No)

87-176900-53
87-70521-STD1F
0,20 mm Kısa (Short)

87-176900-54
87-70521-STD2F
0,40 mm Kısa (Short)

87-176900-52
87-70521-STD F

87-176907-52
87-70521-050F

87-176911-52
87-70521-100F

87-176914-52
87-70521-150F

87-176900-62
87-70521-STDH

87-176907-62
87-70521 050H

87-176911-62
87-70521 100H



Segman Seti
(Ring Set)

06-176900-80-STD
06-176907-80 0,50 mm
06-176911-80 1,00 mm
06-176914-80 1,50 mm

3.500 CK KVI
3.500 STD
3.500 STD
6.500 CR STD

Goetze® LKZ-Ring®

06-176900-40-STD
06-176907-40 0,50 mm
06-176911-40 1,00 mm

3.500 CK KVI
3.500 GOE
3.500 GOE
6.500 CR GOE

Goetze® LKZ-Ring®



Silindir Gömleği
(Liner)

14-025890-00-D
B : 133.565
L : 287.500
D : 137.500
C : 5.500

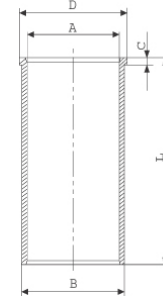

STD

14-025891-00-D
B : 134.065
L : 287.500
D : 138.000
C : 5.500

Dış Çap 0,50mm Farklı
(Outer Diameter
0,50 mm Different)

14-025892-00-D
B : 134.565
L : 287.500
D : 138.500
C : 5.500

Dış Çap 1,00mm Farklı
(Outer Diameter
1,00 mm Different)

14-025893-00-D
B : 135.065
L : 287.500
D : 139.000
C : 5.500

Dış Çap 1,50 mm Farklı
(Outer Diameter
1,50 mm Different)

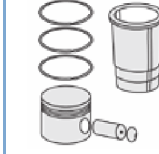

Silindir Kit
(Assembly Set)

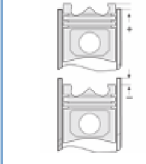

Piston - Blok Montaj
Yüksekliği
(Piston - Block
Assembly Height)

- 0,09 / +0,30



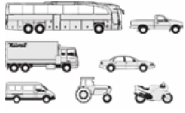

Motor Özellikleri
(Engine Specifications)

İmalatçı (Manufacturer):
MERCEDES BENZ LKW
Çap (Diameter): Ø 128
FM Grup No: 5958

**OM 355A.968/
969/978**

6 Sil. Dizel 11900cc
206/210 KW
(280/285 PS) 16,5:1
Turbo
1928, 2628, O 303
1978....

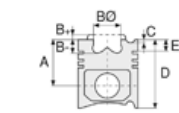

Piston Ölçüleri
(Piston Dimensions)

A : 90.260
B- : 28.500
BØ : 70.000
C1 : 2.000
C2 : 2.200
D : 161.060
E : 23.300

Pim: 48 x 108



Piston Özellikleri
(Piston Features)

Segman Taşıyıcı
(Ring Carrier)
Gözarası Düz
(Flat Eye Gap)



Piston Parça No
(Piston Part No)

87-176900-32
87-70522-STDB

87-176907-32
87-70522 050B

87-176911-32
87-70522 100B

87-176914-32
87-70522 150B

87-176900-82
87-70522-STDC

87-176907-82
87-70522 0,50C



Segman Seti
(Ring Set)

06-176900-80-STD
06-176907-80 0,50 mm
06-176911-80 1,00 mm
06-176914-80 1,50 mm

3.500 CK KV1
3.500 STD
3.500 STD
6.500 CR STD

Goetze® LKZ-Ring®

06-176900-40-STD
06-176907-40 0,50 mm
06-176911-40 1,00 mm

3.500 CK KV1
3.500 GOE
3.500 GOE
6.500 CR GOE

Goetze® LKZ-Ring®



Silindir Gömleği
(Liner)

14-025890-00-D
B : 133.565
L : 287.500
D : 137.500
C : 5.500

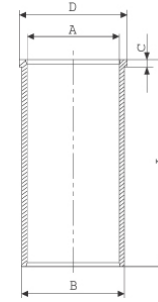

STD

14-025891-00-D
B : 134.065
L : 287.500
D : 138.000
C : 5.500

Dış Çap 0,50mm Farklı
(Outer Diameter
0,50 mm Different)

14-025892-00-D
B : 134.565
L : 287.500
D : 138.500
C : 5.500

Dış Çap 1,00mm Farklı
(Outer Diameter
1,00 mm Different)

14-025893-00-D
B : 135.065
L : 287.500
D : 139.000
C : 5.500

Dış Çap 1,50 mm Farklı
(Outer Diameter
1,50 mm Different)

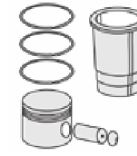

Silindir Kit
(Assembly Set)

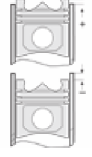

Piston - Blok Montaj
Yüksekliği
(Piston - Block
Assembly Height)

- 0,10 / + 0,22





MERCEDES BENZ LKW - Ø 128

87-70523-STD A



Motor Özellikleri
(Engine Specifications)

İmalatçı (Manufacturer):
MERCEDES BENZ LKW
Çap (Diameter): Ø 128
FM Grup No: 5959

OM 441A
6 Sil. Dizel 10960cc
200 Kw (272 PS)
16,25:1
Turbo
O 303
1991 - 1996

OM 441LA, OM 442LA
6 Sil. Dizel 10960cc
243/249 KW
(330/340 PS) 16,25:1
Turbocharged
Intercool
1234, 1622, 1628,
1733, 1834, 2433,
2534, 3234
1991 - 1996

**OM 442A.900/941/
946/950/952/
954/968**
8 Sil. Dizel 14618cc
269 KW
(366 PS) 16,25:1
Turbo
1644, 1735, 1748,
1844, 1944, 2044,
2235, 2244, 2435,
2448, 2535, 2544,
2635, 2644, 3335,
3548, O 303
1991 - 1996

OM 443A
10 Sil. Dizel 18627cc
340 KW
(462 PS) 16,25:1
Turbo Motor
no:622824-->
Endüstriyel (Industrial)
1991 - 1996

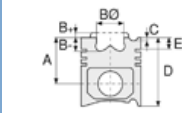

Piston Ölçüleri
(Piston Dimensions)

A : 81.300
B - : 27.500
BØ : 66.600
BX : 2.800
BY : 1.500
D : 126.350
E : 17.900

Pim: 46 x 105



Piston Özellikleri
(Piston Features)

Segman Taşıyıcı
(Ring Carrier)
Sert Anotlama
(Hard Anodizing)
Gözarası Konik
(Conical Eye Gap)



Piston Parça No
(Piston Part No)

87-179300-23
87-70523-STD A



Segman Seti
(Ring Set)

06-179300-20-STD
3.000 PS ST
3.000 CR IKA
4.000 CR STD
Goetze® LKZ-Ring®



Silindir Gömleği
(Liner)

14-452030-00-WH
B : 144.500
L : 253.000
D : 153.800
C : 9.920
F : 1.000

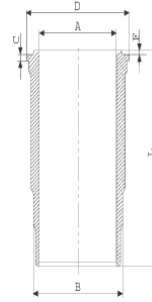

O-RING Bilgi
(O-RING Information)
24-26802-00/O
2x 144*3,8 FPM
1x 140*1,9 FPM
1 ADET SHIM

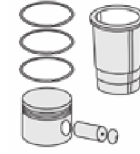

Silindir Kit
(Assembly Set)

89-179300-23-STD
89-70523-STD A

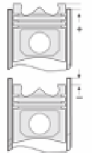

Piston - Blok Montaj
Yüksekliği
(Piston - Block
Assembly Height)

+0,17 / +0,53

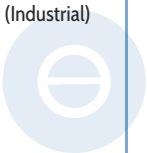

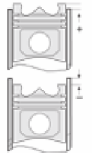
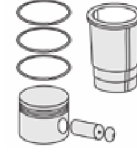
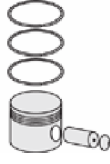
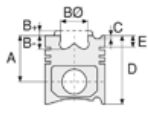

Motor Özellikleri
(Engine Specifications)

Piston Ölçüleri
(Piston Dimensions)

Piston Parça No
(Piston Part No)

Segman Seti
(Ring Set)

Silindir Gömleği
(Liner)

Silindir Kit
(Assembly Set)

Piston - Blok Montaj
Yüksekliği
(Piston - Block
Assembly Height)

OM 443LA
10 Sil. Dizel 18267cc
412 KW
(560 PS) 16,25:1
Turbocharged
Intercool Motor
no:622824-->
Endüstriyel (Industrial)
1991 - 1996

OM 444A
12 Sil. Dizel 21920cc
16,25:1
Turbo Motor
no:012921-->
Endüstriyel (Industrial)
1991 - 1996

OM 444LA
12 Sil. Dizel 21920cc
498/621 KW
(677/832 PS) 16,25:1
Turbocharged
Intercool Motor
no:012921-->
Endüstriyel (Industrial)
1991 - 1996





MERCEDES BENZ LKW - Ø 128

87-70524-STDD



Motor Özellikleri
(Engine Specifications)

İmalatçı (Manufacturer):
MERCEDES BENZ LKW
Çap (Diameter): Ø 128
FM Grup No: 5960

**OM 421.900/901/
906/908**

6 Sil. Dizel 10965cc
159 KW (216 PS) 16,5:1
1222, 1422, 1622,
1922, 2222, O 303
1979....

OM 422.900/905-915

8 Sil. Dizel 14618cc
184/206 KW
(250/280 PS) 16,5:1
1620, 1625, 1928,
2028, 2228,
2628, O 303
1979....

OM 423.900/905/909

10 Sil. Dizel 18273cc
261 KW (355 PS) 16,5:1
1636, 1936, 2036,
2235, 2236, 2536,
2636, 3336, 3836
1981....

OM 424

12 Sil. Dizel 21930cc
309 KW (420 PS)
16,5:1
Endüstriyel (Industrial)
1988....

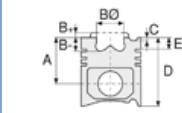

Piston Ölçüleri
(Piston Dimensions)

A : 81.350
B - : 24.100
BØ : 70.000
BX : 3.000
BY : 1.500
D : 126.350
E : 21.100

Pim: 46 x 99



Piston Özellikleri
(Piston Features)

Segman Taşıyıcı
(Ring Carrier)
Yağ Püskürtme Oyuğu
(Oil Jet Cut-out)
Gözarası Düz
(Flat Eye Gap)



Piston Parça No
(Piston Part No)

87-179300-33
87-70524-STDD
0,20 mm Kısa (Short)
87-179300-32
87-70524-STDD



Segman Seti
(Ring Set)

06-179300-20-STD
3.000 PS ST
3.000 CR IKA
4.000 CR STD
Goetze® LKZ-Ring®



Silindir Gömleği
(Liner)

14-457080-00-WH
B : 144.500
L : 253.000
D : 153.800
C : 10.070
F : 1.000

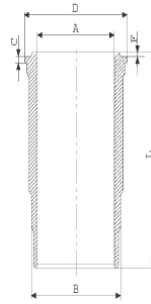

Dış Yüzeyi Krom Kaplı /
O-RING Bilgi
(Outer Surface
Chrome Plated /
O-RING Information)
24-35005-00/O
2x 140*1,9 FPM
2x 144*3,8 FPM

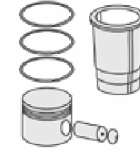

Silindir Kit
(Assembly Set)

89-179300-33-STD
89-70524-STDN

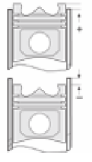

Piston - Blok Montaj
Yüksekliği
(Piston - Block
Assembly Height)

- 0,07 / + 0,43

14-451160-00-WH
B : 144.500
L : 253.000
D : 153.800
C : 10.070
F : 1.000

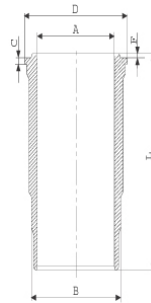

O-RING Bilgi
(O-RING Information)
24-35005-00/O
2x 140*1,9 FPM
2x 144*3,8 FPM



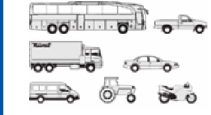

Motor Özellikleri
(Engine Specifications)

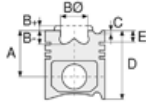

Piston Ölçüleri
(Piston Dimensions)



Piston Parça No
(Piston Part No)

87-181700-93
87-70524-STDT



Segman Seti
(Ring Set)

06-181700-80-STD
3.000 CK KV1
3.000 CK IKA
4.000 CR STD
Goetze® LKZ-Ring®



Silindir Gömleği
(Liner)

14-451160-00-WH
O-RING Bilgi
(O-RING Information)
24-35005-00/O
2x 140*1,9 FPM
2x 144*3,8 FPM

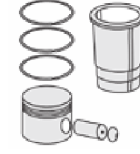

Silindir Kit
(Assembly Set)

89-181700-94-STD
89-70524-STDT

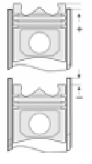

Piston - Blok Montaj
Yüksekliği
(Piston - Block
Assembly Height)

14-452030-00-WH
B : 144.500
L : 253.000
D : 153.800
C : 9.920
F : 1.000

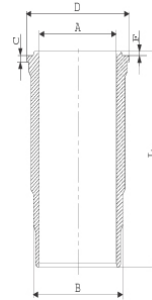

O-RING Bilgi
(O-RING Information)
24-26802-00/O
2x 144*3,8 FPM
1x 140*1,9 FPM
1 ADET SHIM

89-181700-93-STD
89-70524-STDZ

87-178300-12
87-70524-STDW

06-178300-80-STD
3.000 PS ST
3.000 CK IKA
4.000 CR STD
Goetze® LKZ-Ring®

14-451160-00-WH
O-RING Bilgi
(O-RING Information)
24-35005-00/O
2x 140*1,9 FPM
2x 144*3,8 FPM

89-179300-12-STD
89-70524-STDW

14-457080-00 WH
Dış Yüzeyi Krom Kaplı /
O-RING Bilgi
(Outer Surface
Chrome Plated /
O-RING Information)
24-35005-00/O
2x 140*1,9 FPM
2x 144*3,8 FPM

89-178300-32-STD
89-70524-STDL





MERCEDES BENZ LKW - Ø 128

87-70525-STDB

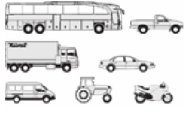

Motor Özellikleri
(Engine Specifications)

İmalatçı (Manufacturer):
MERCEDES BENZ LKW
Çap (Diameter): Ø 128
FM Grup No: 5961

**OM 421A.901-400/
401,951**

6 Sil. Dizel 10965cc
184 Kw (250 PS) 16,25:1
Turbo
O 303
1985....

**OM 422A.901-400/
410,952/954**

8 Sil. Dizel 14618cc
243 Kw (330 PS) 16,25:1
Turbo
1633, 1635, 1933,
2033, 2035, 2233,
2235, 2533, 2633,
2635, 3333, O 303
1980....

**OM 422LA.901-500,
953/955**

8 Sil. Dizel 14618cc
320 Kw (435 PS) 16,25:1
Turbocharged Intercool
1638, 1644, 1938,
2238, 2244,
2638, 2644
1980....

**OM 423A.901/
901-400**

10 Sil. Dizel 18273cc
301 Kw (409 PS) 16,25:1
Turbo
Endüstriyel (Industrial)

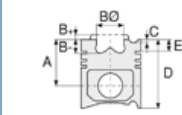

Piston Ölçüleri
(Piston Dimensions)

A : 81.350
B- : 25.400
BØ : 70.000
BX : 3.000
BY : 1.500
D : 126.350
E : 21.100

Pim: 46 x 105



Piston Özellikleri
(Piston Features)

Segman Taşıyıcı
(Ring Carrier)
Yağ Püskürtme Oyuğu
(Oil Jet Cut-out)
Gözarası Konik
(Conical Eye Gap)



Piston Parça No
(Piston Part No)

87-179300-43
87-70525-STDB



Segman Seti
(Ring Set)

06-179300-20-STD

3.000 PS ST
3.000 CR IKA
4.000 CR STD

Goetze® LKZ-Ring®



Silindir Gömleği
(Liner)

14-457080-00-WH

B : 144.500
L : 253.000
D : 153.800
C : 10.070
F : 1.000

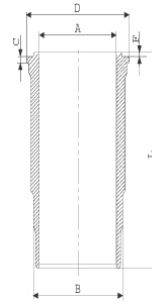

Dış Yüzeyi Krom Kaplı /
O-RING Bilgi
(Outer Surface
Chrome Plated /
O-RING Information)
24-35005-00/O
2x 140*1,9 FPM
2x 144*3,8 FPM

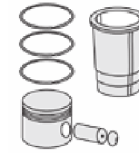

Silindir Kit
(Assembly Set)

89-179300-43-STD
89-70525-STDB

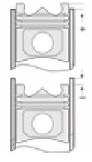

Piston - Blok Montaj
Yüksekliği
(Piston - Block
Assembly Height)

- 0,07 / + 0,43

14-452030-00-WH
B : 144.500
L : 253.000
D : 153.800
C : 9.920
F : 1.000

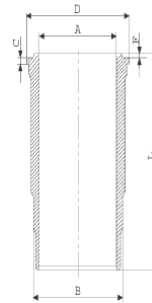

O-RING Bilgi
(O-RING Information)
24-26802-00/O
2x 144*3,8 FPM
1x 140*1,9 FPM
1 ADET SHIM



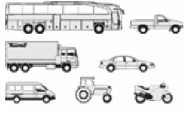

Motor Özellikleri
(Engine Specifications)

OM 424A
12 Sil. Dizel 21927cc
257/441 Kw
(350/600 PS) 16,25:1
Turbo
Endüstriyel (Industrial)
1981....

OM 424LA
12 Sil. Dizel 21927cc
404/452 Kw
(549/615 PS) 16,25:1
Turbocharged Intercool
1633, 1638, 1933, 1938,
2633, 2638, 3333
1981....

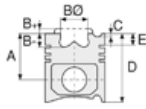

Piston Ölçüleri
(Piston Dimensions)

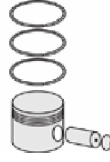

Piston Parça No
(Piston Part No)



Segman Seti
(Ring Set)



Silindir Gömleği
(Liner)

14-451160-00-WH
B : 144.500
L : 253.000
D : 153.800
C : 10.070
F : 1.000

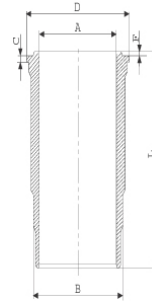

O-RING Bilgi
(O-RING Information)
24-35005-00/O
2x 140*1,9 FPM
2x 144*3,8 FPM

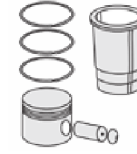

Silindir Kit
(Assembly Set)

89-179300-44-STD
89-70525-STDH

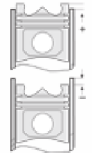

Piston - Blok Montaj
Yüksekliği
(Piston - Block
Assembly Height)

87-181700-53
87-70525-STDD

06-181700-80-STD
3.000  CK KV1
3.000  CK IKA
4.000  CR STD
Goetze® LKZ-Ring®

14-457080-00-WH
Dış Yüzeyi Krom Kaplı /
O-RING Bilgi
(Outer Surface
Chrome Plated /
O-RING Information)
24-35005-00/O
2x 140*1,9 FPM
2x 144*3,8 FPM

89-181700-53-STD
89-70525-STDD





Motor Özellikleri
(Engine Specifications)

İmalatçı (Manufacturer):
MERCEDES BENZ LKW
Çap (Diameter): Ø 128
FM Grup No: 5963

OM 441LA EURO1
980/986/989/993

6 Sil. Dizel 10960cc
249 Kw (340 PS) 16,75:1
Turbocharged Intercool
1234, 1733, 1834, 1844,
1915, 2433, 2534,
3234, O304
1991 - 1996

OM 442A.900/941/
946/950/952/
954/968

8 Sil. Dizel 14618cc
269 Kw (366 PS) 16,75:1
Turbocharged Intercool
1735, 2435, 2535,
2635, 3335, O 303
1991....

OM 443A.901

10 Sil. Dizel 18270cc
16,75:1
Turbo
Endüstriyel (Industrial)
1991....

Piston Ölçüleri
(Piston Dimensions)

A : 81.300
B - : 24.350
BØ : 66.600
BX : 3.050
BY : 1.300
D : 126.350
E : 17.900

Pim: 46 x 105



Piston Özellikleri
(Piston Features)

Segman Taşıyıcı
(Ring Carrier)
Sert Anotlama
(Hard Anodizing)
Yağ Püskürtme Oyuğu
(Oil Jet Cut-out)
Gözarası Konik
(Conical Eye Gap)



Piston Parça No
(Piston Part No)

87-179300-54
87-70526-STD1A
0.30 mm Kısa (Short)

87-179300-53
87-70526-STD A



Segman Seti
(Ring Set)

06-179300-20-STD

3.000 PS ST
3.000 CR IKA
4.000 CR STD

Goetze® LKZ-Ring®



Silindir Gömleği
(Liner)

14-457080-00-WH
B : 144.500
L : 253.000
D : 153.800
C : 10.070
F : 1.000

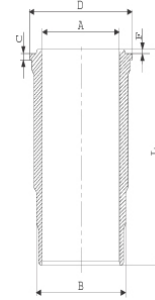

Dış Yüzeyi Krom Kaplı /
O-RING Bilgi
(Outer Surface
Chrome Plated /
O-RING Information)
24-35005-00/O
2x 140*1,9 FPM
2x 144*3,8 FPM

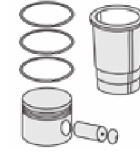

Silindir Kit
(Assembly Set)

89-179300-53-STD
89-70526-STD A

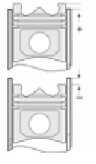

Piston - Blok Montaj
Yüksekliği
(Piston - Block
Assembly Height)

- 0,03 / + 0,33

ANA YATAK
(MAIN BED)

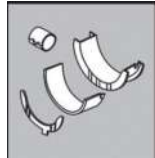

H 821/4 STD

EKSANTRİK YATAK
(ECCENTRIC BED)

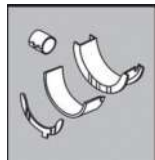

N 110/4 STD

KOL BURCU
(CONNECTING ROD BEARING)

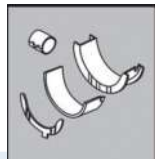

55-3997 STD

SİL. KAPAK. CONTA
(CYLINDER HEAD GASKET)



30-026235-30



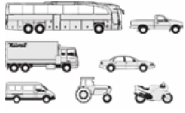

Motor Özellikleri
(Engine Specifications)

İmalatçı (Manufacturer):
MERCEDES BENZ LKW
Çap (Diameter): Ø 128
FM Grup No: 5964

OM 441A.950/953
6 Sil. Dizel 10960cc
200 Kw (272 PS) 16,25:1
Turbo
Endüstriyel (Industrial)
1991....

**OM 441LA.951/
960-62/981-83/985**
6 Sil. Dizel 10960cc
249 Kw (340 PS)
Turbocharged Intercool
1622, 1628, 1733,
2222, 2433
1991....

**OM 442A.900/941/
946/950/952/
954/968**
8 Sil. Dizel 14618cc
269 Kw (366 PS)
Turbo
1635, 1735, 1935, 2035,
2235, 2435, 2535, 2635,
3235, 3335, 3535, O 303
1991....

**OM 442LA.980/
982/983**
8 Sil. Dizel 14618cc
320 Kw (435 PS)
Turbocharged Intercool
1644, 1748, 1844, 1944,
2044, 2244, 2544, 2644
1991....

OM 443A.901/940
10 Sil. Dizel 18267cc
340 Kw (462 PS)
Turbo Motor No 622824-->
Endüstriyel (Industrial)
1991....

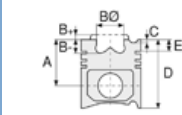

Piston Ölçüleri
(Piston Dimensions)

A : 81.450
B- : 27.500
BØ : 66.600
BX : 3.000
BY : 1.500
D : 126.450
E : 18.000

Pim: 46 x 105



Piston Özellikleri
(Piston Features)

Segman Taşıyıcı
(Ring Carrier)
Sert Anotlama
(Hard Anodizing)
Soğutma Kanallı
(Coolin Gallery)
Yağ Püskürtme Oyuğu
(Oil Jet Cut-out)
Gözarası Konik
(Conical Eye Gap)



Piston Parça No
(Piston Part No)

87-179300-64
87-70527-STD1A
0,20 mm Kısa (Short)

87-179300-63
87-70527-STDA



Segman Seti
(Ring Set)

06-179300-20-STD

3.000 PS ST
3.000 CR IKA
4.000 CR STD

Goetze® LKZ-Ring®



Silindir Gömleği
(Liner)

14-457080-00-WH
B : 144.500
L : 253.000
D : 153.800
C : 10.070
F : 1.000

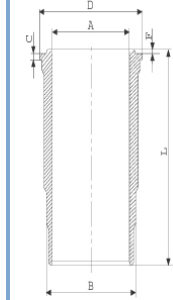

Dış Yüzeyi Krom Kaplı /
O-RING Bilgi
(Outer Surface
Chrome Plated /
O-RING Information)
24-35005-00/O
2x 140*1,9 FPM
2x 144*3,8 FPM

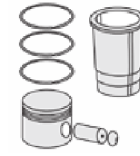

Silindir Kit
(Assembly Set)

89-179300-63-STD
89-70527-STDA

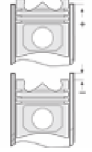

Piston - Blok Montaj
Yüksekliği
(Piston - Block
Assembly Height)

+ 0,17 / + 0,53

14-457080-00-WH
Dış Yüzeyi Krom Kaplı /
O-RING Bilgi
(Outer Surface
Chrome Plated /
O-RING Information)
24-35005-00/O
2x 140*1,9 FPM
2x 144*3,8 FPM

89-179300-63-STD
89-70527-STDA

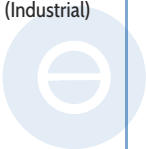



Motor Özellikleri
(Engine Specifications)

OM 443LA.901/980
10 Sil. Dizel 18267cc
412 Kw (560 PS)
Turbocharged Intercool
Motor No 622824-->
Endüstriyel (Industrial)
1991....

OM 444A
12 Sil. Dizel
Endüstriyel (Industrial)

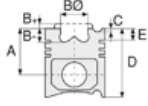

Piston Ölçüleri
(Piston Dimensions)

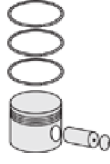

Piston Parça No
(Piston Part No)



Segman Seti
(Ring Set)



Silindir Gömleği
(Liner)

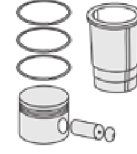

Silindir Kit
(Assembly Set)

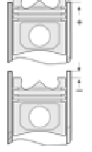

Piston - Blok Montaj
Yüksekliği
(Piston - Block
Assembly Height)

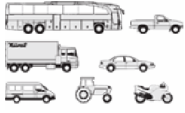

Motor Özellikleri
(Engine Specifications)

İmalatçı (Manufacturer):
MERCEDES BENZ LKW
Çap (Diameter): Ø 128
FM Grup No: 5965

**OM 441A.950/
953/955**

6 Sil. Dizel 10960cc
200 Kw (272 PS) 16,25:1
Turbo
O 303
1989 - 1991

**OM 441 LA.951/
960-962/980-983**

6 Sil. Dizel 10960cc
243/249 Kw
(330/340 PS) 16,25:1
Turbocharged Intercool
1234, 1622, 1628, 1733,
1834, 2433, 2534
1985 - 1991

**OM 442A.941-946/
950/954-968**

8 Sil. Dizel 14618cc
269 Kw (366 PS) 16,25:1
Turbo
1735, 2235, 2435, 2535,
2635, 3335, O 303
1985 - 1991

**OM 442 LA.951/
953/980/982/
983/985**

8 Sil. Dizel 14618cc
320/362 Kw
(435/492 PS) 16,25:1
Turbocharged Intercool
1644, 1748, 1844, 1944,
2044, 2244, 2448, 2544,
2644, 3548
1985 - 1991

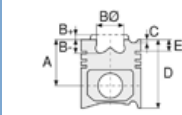

Piston Ölçüleri
(Piston Dimensions)

A : 81.350
B - : 27.500
BØ : 66.600
BX : 3.000
BY : 1.500
D : 126.350
E : 17.900

Pim: 46 x 105



Piston Özellikleri
(Piston Features)

Segman Taşıyıcı
(Ring Carrier)
Sert Anotlama
(Hard Anodizing)
Soğutma Kanallı
(Coolin Gallery)
Yağ Püskürtme Oyuğu
(Oil Jet Cut-out)
Burçlu Piston
(Bushing Piston)
Gözarası Düz
(Flat Eye Gap)



Piston Parça No
(Piston Part No)

87-179300-72
87-70529-STD
87-179300-73
87-70529-STD1
0,30 mm Kısa (Short)



Segman Seti
(Ring Set)

06-179300-20-STD
3.000 PS ST
3.000 CR IKA
4.000 CR STD
Goetze® LKZ-Ring®



Silindir Gömleği
(Liner)

14-452030-00-WH
B : 144.500
L : 253.000
D : 153.800
C : 9.920
F : 1.000

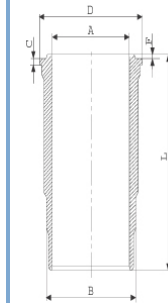

O-RING Bilgi
(O-RING Information)
24-26802-00/O
2x 144*3,8 FPM
1x 140*1,9 FPM
1 ADET SHIM

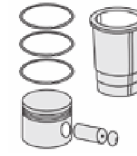

Silindir Kit
(Assembly Set)

89-179300-72-STD
89-70529-STD

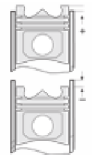

Piston - Blok Montaj
Yüksekliği
(Piston - Block
Assembly Height)

- 0,10 / + 0,32





Motor Özellikleri
(Engine Specifications)

OM 443A.901/940
10 Sil. Dizel 18267cc
340 Kw (462 PS) 16,25:1
Turbo Motor No -->622823
Endüstriyel (Industrial)
1989 - 1991

OM 443LA.901/980
10 Sil. Dizel 18267cc
412 Kw (560 PS) 16,25:1
Turbocharged Intercool
Motor No -->622823
Endüstriyel (Industrial)
1989 - 1991

OM 444A.901
12 Sil. Dizel 21920cc
16,25:1
Turbo Motor No -->012920
Endüstriyel (Industrial)
1989 - 1991

**OM 444LA.901-
500-502/508**
12 Sil. Dizel 21920cc 16,25:1
Turbocharged Intercool
Motor No -->012920
Endüstriyel (Industrial)
1989 - 1991

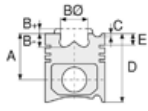

Piston Ölçüleri
(Piston Dimensions)

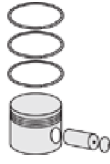

Piston Parça No
(Piston Part No)



Segman Seti
(Ring Set)



Silindir Gömleği
(Liner)

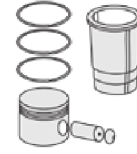

Silindir Kit
(Assembly Set)

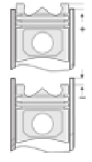

Piston - Blok Montaj
Yüksekliği
(Piston - Block
Assembly Height)





Motor Özellikleri
(Engine Specifications)

İmalatçı (Manufacturer):
MERCEDES BENZ LKW
Çap (Diameter): Ø 128
FM Grup No: 5966

OM 447HA/HLA
EURO1

6 Sil. Dizel 11970cc
184/220 Kw
(250/300 PS) 18:1
Turbocharged Intercool
O 405, O 407, O 408
1993....

OM 449LA EURO1

8 Sil. Dizel 9975cc
184/220 Kw
(250/300 PS) 18:1
Turbocharged Intercool
Endüstriyel (Industrial)
1992....

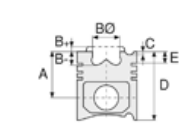

Piston Ölçüleri
(Piston Dimensions)

A : 90.000
B- : 24.000
BØ : 75.000
BX : 2.800
BY : 1.500
D : 140.000
E : 23.100

Pim: 46 x 105



Piston Özellikleri
(Piston Features)

Segman Taşıyıcı
(Ring Carrier)
Sert Anotlama
(Hard Anodizing)
Yağ Püskürtme Oyuğu
(Oil Jet Cut-out)
Gözarası Konik
(Conical Eye Gap)

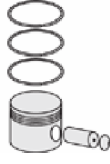

Piston Parça No
(Piston Part No)

87-179300-83
87-70531-STD A



Segman Seti
(Ring Set)

06-179300-20-STD
3.000 PS ST
3.000 CR IKA
4.000 CR STD
Goetze® LKZ-Ring®



Silindir Gömleği
(Liner)

14-459510-00-WH
B : 144.500
L : 270.000
D : 153.800
C : 9.920
F : 1.000

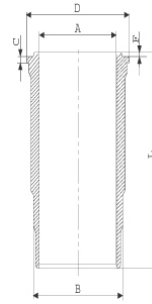

O-RING Bilgi
(O-RING Information)
24-26802-00/0
1x 140*1,9 FPM
2x 144*3,8 FPM
1 ADET SHIM

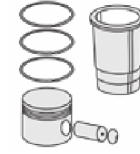

Silindir Kit
(Assembly Set)

89-179300-83-STD
89-70531-STD A

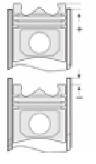

Piston - Blok Montaj
Yüksekliği
(Piston - Block
Assembly Height)





Motor Özellikleri
(Engine Specifications)

İmalatçı (Manufacturer):
MERCEDES BENZ LKW
Çap (Diameter): Ø 128
FM Grup No: 5999

OM442A EURO1
8 Sil. Dizel 14618cc
250 KW(340 PS) 16,75:1
Turbo
1634, 1635, 1735, 1935,
2235, 2435, 2535, 2635,
3235, 3335, 3535, Actros
2035, O 303
1991....

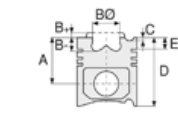

Piston Ölçüleri
(Piston Dimensions)

A : 81.290
B - : 23.100
BØ : 65.000
BX : 3.000
BY : 1.500
D : 126.290
E : 17.970

Pim: 46 x 105



Piston Özellikleri
(Piston Features)

Segman Taşıyıcı
(Ring Carrier)
Sert Anotlama
(Hard Anodizing)
Yağ Püskürtme Oyuğu
(Oil Jet Cut-out)
Gözarası Konik
(Conical Eye Gap)



Piston Parça No
(Piston Part No)

87-179300-24
87-70532-STD



Segman Seti
(Ring Set)

06-179300-20-STD
3.000 PS ST
3.000 CR IKA
4.000 CR STD
Goetze® LKZ-Ring®



Silindir Gömleği
(Liner)

14-452030-00-WH
B : 144.500
L : 253.000
D : 153.800
C : 9.920
F : 1.000

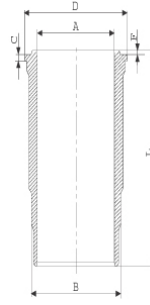

O-RING Bilgi
(O-RING Information)
24-26802-00/0
2x 144*3,8 FPM
1x 140*1,9 FPM
1 ADET SHIM

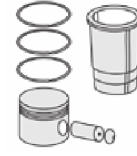

Silindir Kit
(Assembly Set)

89-179300-24-STD
89-70532-STD

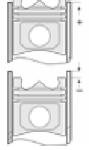

Piston - Blok Montaj
Yüksekliği
(Piston - Block
Assembly Height)

+0,17 /+0,53





MERCEDES BENZ LKW - Ø 128

87-72549-STD



Motor Özellikleri
(Engine Specifications)

İmalatçı (Manufacturer):
MERCEDES BENZ LKW
Çap (Diameter): Ø 128
FM Grup No: 590122

OM 457 EURO 4/5

6 Sil. CNG 170 Kw
(231-354-456hp)
Axor 1836LS, Axor
1840LS, Axor 2640CL,
Axor 3240C, Axor 3340K,
Axor 4140B, Capacity,
Conecto, Turismo
15RHD, Travego 15SHD
2007....

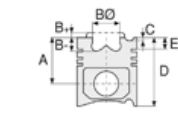

Piston Ölçüleri
(Piston Dimensions)

A : 79.500
B- : 16.000
BØ : 100.000
D : 135.000
E : 9.500

Pim: 52 x 103



Piston Özellikleri
(Piston Features)

Segman Taşıyıcı
(Ring Carrier)
Sert Anotlama
(Hard Anodizing)
Yağ Püskürtme Oyuğu
(Oil Jet Cut-out)
Burçlu Piston
(Bushing Piston)
Gözarası Konik
(Conical Eye Gap)



Piston Parça No
(Piston Part No)

87-876000-72
87-72549-STD



Segman Seti
(Ring Set)

06-876000-20-STD

3.000 CK ST
3.000 CR GOE
4.000 CK KV1

Goetze® LKZ-Ring® /
Yağ Segmanı Matkap
Delikli (Oil Ring Drill
Perforated)



Silindir Gömleği
(Liner)

14-451070-00-WH
B : 144.500
L : 266.300
D : 155.600
C : 10.120
F : 1.100
R : 6.500

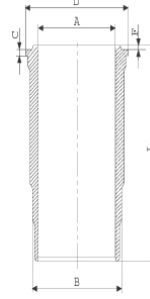

Kurum Giderme Ringli /
O-RING Bilgi
(With Soot Removal
Ring / O-RING
Information)
24-35045-70/O
2x 144*154*7 FPM
1x 132,5*137*3,90 FPM
1 ADET SHIM

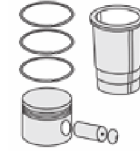

Silindir Kit
(Assembly Set)

89-876000-72-STD
89-72549-STD

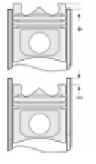

Piston - Blok Montaj
Yüksekliği
(Piston - Block
Assembly Height)





Motor Özellikleri
(Engine Specifications)

İmalatçı (Manufacturer):
MERCEDES BENZ LKW
Çap (Diameter): Ø 128
FM Grup No: 590101

OM 460 Euro4-5 /
OM 457 LA Euro 5

6 Sil. Dizel 11967cc
260-265-295-315
Kw(349-360-401-422 Ps)
Axor 1836LS,
Axor 1840LS, Axor
2640CL, Axor 3240C,
Axor 3340K, Axor
4140B, Capacity,
Conecto, Turismo
15RHD, Travego 15SHD
2007....

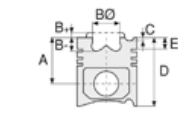

Piston Ölçüleri
(Piston Dimensions)

A : 85.000
B- : 17.700
BØ : 87.000
D : 135.000
E : 15.000

Pim: 52 x 103



Piston Özellikleri
(Piston Features)

Segman Taşıyıcı
(Ring Carrier)
Soğutma Kanallı
(Coolin Gallery)
Yağ Püskürtme Oyuğu
(Oil Jet Cut-out)
Burçlu Piston
(Bushing Piston)
Gözarası Konik
(Conical Eye Gap)



Piston Parça No
(Piston Part No)

87-876000-63
87-72585-STD1A
0,20 mm Kısa (Short)

87-876000-64
87-72585-STD2A
0,40 mm Kısa (Short)

87-876000-74
87-72585-STD3A
0,60 mm Kısa (Short)

87-876000-62
87-72585-STD4



Segman Seti
(Ring Set)

06-876000-20-STD

3.000 CK ST
3.000 CR GOE
4.000 KV1

Goetze® LKZ-Ring® /
Yağ Segmanı Matkap
Delikli (Oil Ring Drill
Perforated)



Silindir Gömleği
(Liner)

14-451070-00-WH
B : 144.500
L : 266.300
D : 155.600
C : 10.120
F : 1.100
R : 6.500

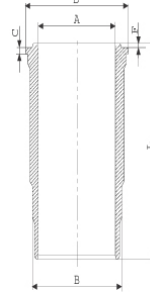

Kurum Giderme Ringli /
O-RING Bilgi
(With Soot Removal
Ring / O-RING
Information)
24-35045-70/O
2x 144*154*7 FPM
1x 132,5*137*3,90 FPM
1 ADET SHIM

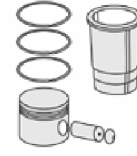

Silindir Kit
(Assembly Set)

89-876000-62-STD
89-72585-STD4

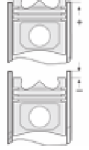

Piston - Blok Montaj
Yüksekliği
(Piston - Block
Assembly Height)

+0,21/+0,71





MERCEDES BENZ LKW - Ø 128

87-72588-STD



Motor Özellikleri
(Engine Specifications)

İmalatçı (Manufacturer):
MERCEDES BENZ LKW
Çap (Diameter): Ø 128
FM Grup No: 6023

OM 444LA
12 Sil. Dizel 21920cc
735 KW (1000 PS)
MARİN, SABİT MOTOR
(Fixed Engine)
1963...

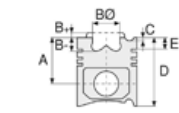

Piston Ölçüleri
(Piston Dimensions)

A : 81.350
B- : 29.000
BØ : 70.100
BX : 3.000
BY : 1.500
D : 126.350
E : 21.100

Pim : 46 x 105



Piston Özellikleri
(Piston Features)

Segman Taşıyıcı
(Ring Carrier)
Sert Anotlama
(Hard Anodizing)
Yağ Püskürtme Oyuğu
(Oil Jet Cut-Out)
Burçlu Piston
(Bushing Piston)
Gözarası Düz
(Flat Eye Gap)



Piston Parça No
(Piston Part No)

87-179300-42
87-72588-STD



Segman Seti
(Ring Set)

06-179300-20-STD
3.000 PS ST
3.000 CR IKA
4.000 CR STD
Goetze® LKZ-Ring®



Silindir Gömleği
(Liner)

14-457080-00-WH
B : 144.500
L : 253.000
D : 153.800
C : 10.070
F : 1.000

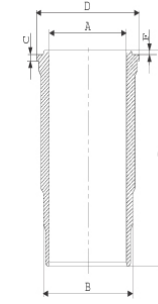

Dış Yüzeyi Krom Kaplı
(Outer Surface
Chrome Plated)
/ O-RING BİLGİ
(O-ring information)
24-35005-00/0
2x 140*1,9 FPM
2x 144*3,8 FPM

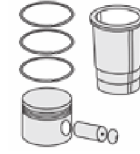

Silindir Kit
(Assembly Set)

89-179300-42-STD
89-72588-STD

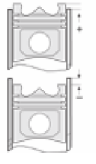

Piston - Blok Montaj
Yüksekliği
(Piston - Block
Assembly Height)





MERCEDES BENZ LKW - Ø 128

87-72589-STD

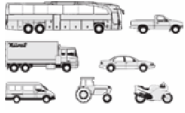

Motor Özellikleri
(Engine Specifications)

İmalatçı (Manufacturer):
MERCEDES BENZ LKW
Çap (Diameter): Ø 128
FM Grup No: 6024

OM422LA
8 Sil. Dizel 14618cc 269
KW (366 PS)
SABİT MOTOR
(Fixed Engine)
1992...

OM 444LA
12 Sil. Dizel 21930cc
362 KW (492 PS)
LOKOMOTİF (Locomotive)
1992...

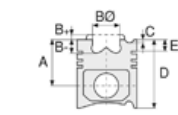

Piston Ölçüleri
(Piston Dimensions)

A : 81.310
B- : 27.500
BØ : 66.400
BX : 3.000
BY : 1.500
D : 126.270
E : 17.900

Pim : 46 x 105



Piston Özellikleri
(Piston Features)

Segman Taşıyıcı
(Ring Carrier)
Sert Anotlama
(Hard Anodizing)
Yağ Püskürtme Oyuğu
(Oil Jet Cut-Out)
Burçlu Piston
(Bushing Piston)
Gözarası Düz
(Flat Eye Gap)



Piston Parça No
(Piston Part No)

87-179300-22
87-72589-STD



Segman Seti
(Ring Set)

06-179300-20-STD
3.000 PS ST
3.000 CR IKA
4.000 CR STD
Goetze® LKZ-Ring®



Silindir Gömleği
(Liner)

14-458440-00-WH
B : 144.500
L : 253.000
D : 153.800
C : 10.200
F : 1.100

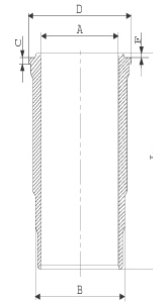

O-RING BİLGİ
(O-ring information)
24-26802-00/0
1x 140*1,9 FPM
2x 144*3,8 FPM
1 Adet (Piece) SHIM

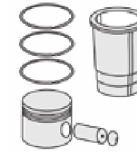

Silindir Kit
(Assembly Set)

89-179300-22-STD
89-72589-STD

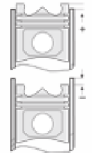

Piston - Blok Montaj
Yüksekliği
(Piston - Block
Assembly Height)





Motor Özellikleri
(Engine Specifications)

İmalatçı (Manufacturer):
MERCEDES BENZ LKW
Çap (Diameter): Ø 130
FM Grup No: 5969

**OM 441.905-909/
911-920**

6 Sil. Dizel 11309cc
150/165 Kw (204/224 PS)
16,9:1 Motor No: 512443
1222, 1224, 1422, 1622,
1722, 1733, 1824, 1922,
2222, 2225, 2422,
O 303, O 404
1988...

OM 442

8 Sil. Dizel 15080cc
218 Kw (296 PS) 16,9:1
Motor No: 512443 1225,
1226, 1227, 1228, 1426,
1428, 1429, 1442, 1625,
1628, 1629, 1726, 1728,
1729, 1735, 1926, 1928,
1929, 2225, 2228, 2229,
2422, 2426, 2427, 2429,
2527, 2529, 2629, 3229,
3328, 3529, 3535,
O 303, O 404
1988...

OM 443.905

10 Sil. Dizel 18848cc
265 Kw (360 PS) 16, 9:1
Motor No: 512443
ENDUSTRIYEL (Industrial)
1988...

OM 444

12 Sil. Dizel 22618cc 16,9:1
Motor No: 512443
ENDUSTRIYEL (Industrial)
1988...

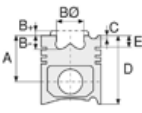

Piston Ölçüleri
(Piston Dimensions)

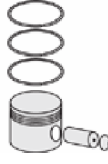

Piston Parça No
(Piston Part No)



Segman Seti
(Ring Set)

06-742300-80-STD

3.000 CK KV1
3.000 CR IKA
4.000 CR STD

Goetze® LKZ-Ring®



Silindir Gömleği
(Liner)

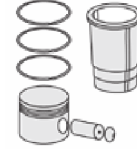

Silindir Kit
(Assembly Set)

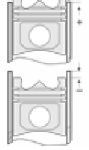

Piston - Blok Montaj
Yüksekliği
(Piston - Block
Assembly Height)





MERCEDES BENZ LKW - Ø 130

14-456330-00-WH



Motor Özellikleri
(Engine Specifications)

İmalatçı (Manufacturer):
MERCEDES BENZ LKW
Çap (Diameter): Ø 130
FM Grup No: 590114

OM 440.907
Euro1 (OM 442)
8 Sil. Dizel 15080cc
195 KW (265 PS)
1993...

OM 442 Euro1
8 Sil. Dizel 15080cc
195 KW (265 PS)
ENDUSTRIYEL (Industrial)
1993...

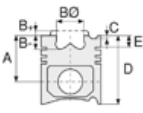

Piston Ölçüleri
(Piston Dimensions)

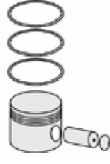

Piston Parça No
(Piston Part No)



Segman Seti
(Ring Set)



Silindir Gömleği
(Liner)

14-456330-00-WH
B : 144.500
L : 253.000
D : 153.800
C : 9.920
F : 1.000

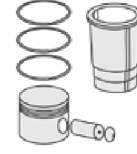
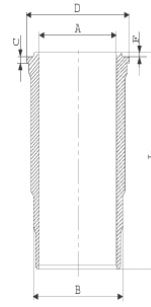

Silindir Kit
(Assembly Set)

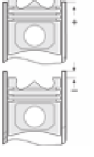

Piston - Blok Montaj
Yüksekliği
(Piston - Block
Assembly Height)





Motor Özellikleri
(Engine Specifications)

İmalatçı (Manufacturer):
MERCEDES BENZ LKW
Çap (Diameter): Ø 130
FM Grup No: 5967

OM 501LA EURO2

6 Sil. Dizel 11940cc
230-315 Kw (313-428 PS)
17, 25:1 Turbocharged
Intercool 24v 1831, 1835,
1839, 1840 ACTROS,
1843, 2531, 2535 ACTROS,
2539 ACTROS,
2543 ACTROS
1996...

OM 541 LA 920-927

Euro2
6 Sil. Dizel 11946cc 230,
260,290,315 Kw (313,354,
394,428 PS) 17, 25:1
Turbo,Intercool, 24v
1831 ACTROS,
1835 ACTROS,
1839 ACTROS,
1840 ACTROS,
1843 ACTROS,
2531 ACTROS,
2535 ACTROS,
2539 ACTROS,
2543 ACTROS
1996...

OM 502 LA Euro2

8 Sil. Dizel 15920cc
350-390 Kw (476-530 PS)
17, 25:1 Turbo,Intercool 24v
1848, 1853, 2548, 2553
1996...

**OM 542 LA 920-922,
925 Euro2**

8 Sil. Dizel 15928cc
350-390-420 Kw
(476-530-570 PS) 17, 25:1
1848, 1853, 2548, 2553
1996...

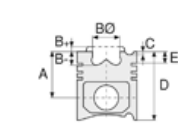

Piston Ölçüleri
(Piston Dimensions)

A : 78.550
B - : 18.200
BØ : 88.500
D : 119.550
E : 12.000

Pim : 52 x 103



Piston Özellikleri
(Piston Features)

Segman Taşıyıcı
(Ring Carrier)
Soğutma Kanallı
(Cooling Gallery)
Yağ Püskürtme Oyuğu
(Oil Jet Cut-Out)
Gözarası Konik
(Conical Eye Gap)



Piston Parça No
(Piston Part No)

87-136000-23
87-70530-STD1A
0,20 mm Kısa (Short)

87-136000-22
87-70530-STDA



Segman Seti
(Ring Set)

06-136000-20-STD
3.000 CK ST
3.000 CR GOE
4.000 CK KV1
Goetze® LKZ-Ring®
Yağ Segmanı Matkap Delik
(Oil Ring Drill Hole)



Silindir Gömleği
(Liner)

14-458580-00-WH
B : 150.000
L : 258.000
D : 164.100
C : 10.120
F : 1.100

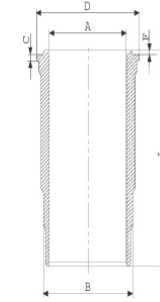

Flanş Altı Su Kanalı
Dörtgen Kesit
(Under Flange
Water Channel
Rectangular Section) /
O-RING BİLGİ
(O-ring Information)
24-28574-00/O
2x 149*158,6*7 FPM
1 ADET (Piece) SHIM

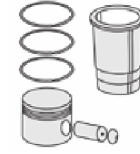

Silindir Kit
(Assembly Set)

89-136000-22-STD
89-70530-STDA

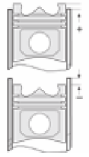

Piston - Blok Montaj
Yüksekliği
(Piston - Block
Assembly Height)

+ 0,27 / + 0,61

87-289600-22
87-70530-STDD

06-289600-20-STD
3.000 CR ST
3.000 CR IKA
4.000 CR STD
Goetze® LKZ-Ring®

14-458580-00-WH
Flanş Altı Su Kanalı
Dörtgen Kesit
(Under Flange
Water Channel
Rectangular Section) /
O-RING BİLGİ
(O-ring Information)
24-28574-00/O
2x 149*158,6*7 FPM
1 ADET (Piece) SHIM

89-289600-02-STD
89-70530-STDD





Motor Özellikleri
(Engine Specifications)

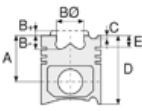

Piston Ölçüleri
(Piston Dimensions)

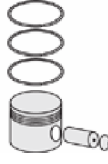

Piston Parça No
(Piston Part No)



Segman Seti
(Ring Set)



Silindir Gömleği
(Liner)

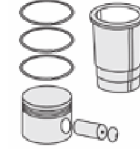

Silindir Kit
(Assembly Set)

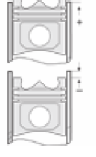

Piston - Blok Montaj
Yüksekliği
(Piston - Block
Assembly Height)

14-450450-00-WH
B : 150.000
L : 258.000
D : 164.100
C : 10.120
F : 1.100

89-289600-32-STD
89-70530-STDC

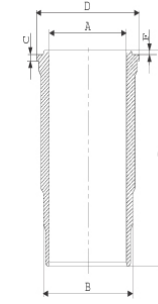

Flanş Altı Su Kanalı
Yuvarlak Kesit
(Under Flange
Water Channel
Round Section)

87-864800-22
87-70530-STDF

06-864800-20
Goetze® LKZ-Ring®
Yağ Segmanı Matkap Delik
(Oil Ring Drill Hole)

14-458580-00-WH
Flanş Altı Su Kanalı
Dörtgen Kesit
(Under Flange
Water Channel
Rectangular Section) /
O-RING BİLGİ
(O-ring Information)
24-28574-00/O
2x 149*158,6*7 FPM
1 ADET (Piece) SHIM

88-864800-22-STD
88-70530-STDF

14-451390-00-WH
B : 150.000
L : 258.000
D : 164.100
C : 10.120
F : 1.100
O-RİNG BİLGİ
(O-ring Information) /
Kurum Giderme Ringli
(With Scraper Rings)
24-28574-00/O
2x 149*158,6*7 FPM
1 ADET (Piece) SHIM





MERCEDES BENZ LKW - Ø 130

87-70530-STDD



Motor Özellikleri
(Engine Specifications)

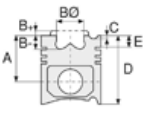

Piston Ölçüleri
(Piston Dimensions)

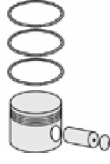

Piston Parça No
(Piston Part No)



Segman Seti
(Ring Set)



Silindir Gömleği
(Liner)

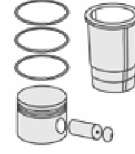

Silindir Kit
(Assembly Set)

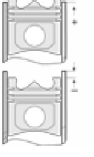

Piston - Blok Montaj
Yüksekliği
(Piston - Block
Assembly Height)

ANA YATAK
(MAIN BED)

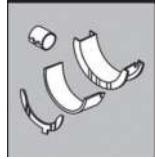

H-063/4-STD

KOL YATAK
(ARM BED)

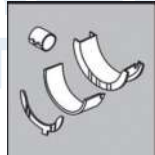

71-3835-STD
SPUTTER





Motor Özellikleri
(Engine Specifications)

İmalatçı (Manufacturer):
MERCEDES BENZ LKW
Çap (Diameter): Ø 130
FM Grup No: 5968

**OM 441.905-909/
911-920**

6 Sil. Dizel 11309cc
150/165 Kw
(204/224 PS) 17, 2:1
Motor No: 512444
1622, 1722, 1922,
2222, 2422, O 303
1988...

OM 442

8 Sil. Dizel 15080cc
218 Kw (296 PS) 16, 9:1
Motor No 512444
1225, 1226, 1628, 1726,
1729, 1928, 2228, 2429,
3239, O 303, O 4040
1988...

OM 443.905

10 Sil. Dizel 18848cc
265 Kw (360 PS)
Motor No: 512444
ENDUSTRIYEL (Industrial)
1988...

OM 444

12 Sil. Dizel 22618cc
Motor No: 512444
ENDUSTRIYEL (Industrial)
1988...

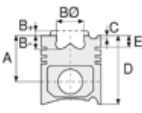

Piston Ölçüleri
(Piston Dimensions)

A : 81.350
B- : 27.200
BØ : 60.700
BX : 3.000
BY : 1.500
D : 126.350
E : 21.200

Pim : 46 x 99



Piston Özellikleri
(Piston Features)

Segman Taşıyıcı
(Ring Carrier)
Sert Anotlama
(Hard Anodizing)
Soğutma Kanallı
(Cooling Gallery)
Yağ Püskürtme Oyuğu
(Oil Jet Cut-Out)
Göz Arası Konik
(Conical Eye Gap)



Piston Parça No
(Piston Part No)

87-743200-32
87-70533-STDB



Segman Seti
(Ring Set)

06-743200-80-STD
3.000 CK KV1
3.000 CR IKA
4.000 CR STD
Goetze® LKZ-Ring®



Silindir Gömleği
(Liner)

14-459270-00-WH
B : 144.500
L : 253.000
D : 153.800
C : 9.920
F : 1.000

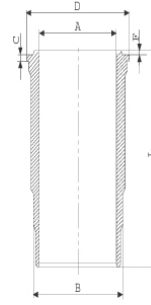

O-RING BİLGİ
(O-ring Information)
24-26802-00/O
1x 140*1,9 FPM
2x 144*3,8 FPM
1 ADET (Piece) SHIM

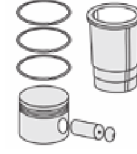

Silindir Kit
(Assembly Set)

89-743200-32-STD
89-70533-STDB

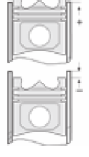

Piston - Blok Montaj
Yüksekliği
(Piston - Block
Assembly Height)

+ 0,07 / + 0,43

ANA YATAK
(MAIN BED)

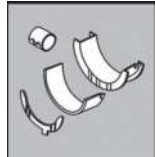

H 821/5 STD

SİL. KAPAK. CONTA
(CYLINDER HEAD GASKET)



30-026235-30
ÇELİK (Steel)



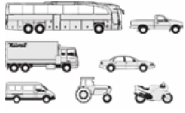

Motor Özellikleri
(Engine Specifications)

İmalatçı (Manufacturer):
MERCEDES BENZ LKW
Çap (Diameter): Ø 130
FM Grup No: 59010

OM 501 LA EURO3

6 Sil. Dizel 11946cc
230-335 Kw (320-456)
17, 25:1 Turbo intercool
ACTROS 1841,
ACTROS 1843,
ACTROS 1844,
ACTROS 1846 LS
2003...

OM 502 LA EURO3

8 Sil. Dizel 15928cc
350-425 Kw (476-578 PS)
17, 25:1 Turbo intercool
ACTROS 1850 LS,
ACTROS 1854 LS
2003...

OM 502 LA EURO3

6 Sil. Dizel 15930cc
350-425 Kw (476-578 PS)
17, 25:1 Turbo , Intercool,
TRAVEGO (SETRA) V8
TRAVEGO 17 SHD
2006...

OM 521 LA.940 Euro 2

6 Sil. Dizel 11946cc 315
Kw (428 PS) 17,25:1 4v
Turbo, Intercooler
Motor No: 218127 Actros
1996 - 2000

OM 521 LA.940 Euro 3

6 Sil. Dizel 11946cc 315
Kw (428 PS) 17,77:1 4v
Turbo,Intercooler
Motor No: 218127 Actros
2000...

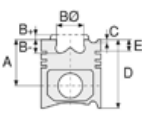

Piston Ölçüleri
(Piston Dimensions)

A : 78.350
B - : 16.250
BØ : 92.800
D : 119.350
E : 12.000

Pim : 52 x 103



Piston Özellikleri
(Piston Features)

Segman Taşıyıcı
(Ring Carrier)
Soğutma Kanallı
(Cooling Gallery)
Yağ Püskürtme Oyuğu
(Oil Jet Cut-Out)
Burçlu Piston
(Bushing Piston)
Gözarası Konik
(Conical Eye Gap)



Piston Parça No
(Piston Part No)

87-136000-12
87-70534-STD A



Segman Seti
(Ring Set)

06-136000-20-STD
3.000 CK ST
3.000 CR GOE
4.000 CK KV1
Goetze® LKZ-Ring® /
Yağ Segmanı Matkap Delik
(Oil Ring Drill Hole)



Silindir Gömleği
(Liner)

14-458580-00-WH
B : 150.000
L : 258.000
D : 164.100
C : 10.120
F : 1.100

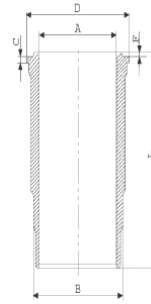

Flanş Altı Su Kanalı
Dörtgen Kesit
(Under Flange
Water Channel
Rectangular Section)/
O-RING BİLGİ
(O-ring Information)
24-28574-00/O
2x 149*158,6*7 FPM
1 ADET (Piece) SHIM

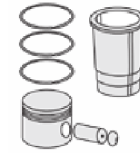

Silindir Kit
(Assembly Set)

89-136000-12-STD
89-70534-STD A

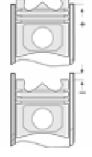

Piston - Blok Montaj
Yüksekliği
(Piston - Block
Assembly Height)

+0,27 / + 0,61

14-451390-00-WH
B : 150.000
L : 258.000
D : 164.100
C : 10.120
F : 1.100

89-136000-42-STD
89-70534-STD B

O-RİNG BİLGİ
(O-ring Information) /
Kurum Giderme Ringli
(With Scraper Rings)
24-28574-00/O
2x 149*158,6*7 FPM
1 ADET (Piece) SHIM



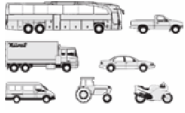

Motor Özellikleri
(Engine Specifications)

OM 541 LA 920-927
Euro2
6 Sil. Dizel 11946cc
230 Kw (313 Ps) 17, 25:1 4v
Turbo, Intercooler
Motor No: 000091058
1832, 2031, 2032,
2531 ACTROS, 2532, 2631,
3231, 3331, Actros 1831
1996...

**OM 541 LA.920/928/
940/947 Euro 3**
6 Sil. Dizel 11946cc
230-260-290-315
Kw (313-354-394-428 Ps)
17, 75:1 4v Turbo, Intercooler
Motor No: 218127 1835,
1839, 1843, 2031, 2032,
2531, 2535, 2539, 2543,
3331, Actros 1831
2000...

**OM 542 LA 920-922,
925 Euro2**
8 Sil. Dizel 15928cc
350-390-420-448
Kw (476-530-571-609 Ps)
17,75:1 4v Turbo, Intercooler
Motor No: 094641 1853,
1857, 2548, 2553,
Actros 1848
2000...

**OM 541 LA.941/910/
921/923/924 Euro 3**
6 Sil. Dizel 11946cc
230-260 Kw (313-354 Ps)
Turbo, Intercooler
Motor No: 218127 Actros
2000...

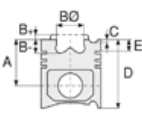

Piston Ölçüleri
(Piston Dimensions)



Piston Parça No
(Piston Part No)

87-864800-02
87-70534-STDC



Segman Seti
(Ring Set)

06-864800-20
Goetze® LKZ-Ring® /
Yağ Segmanı Matkap Delik
(Oil Ring Drill Hole)



Silindir Gömleği
(Liner)

14-458580-00-WH
Flanş Altı Su Kanalı
Dörtgen Kesit
(Under Flange
Water Channel
Rectangular Section) /
O-RING BİLGİ
(O-ring Information)
24-28574-00/O
2x 149*158,6*7 FPM
1 ADET (Piece) SHIM

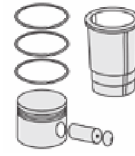

Silindir Kit
(Assembly Set)

89-864800-02-STD
89-70534-STDC

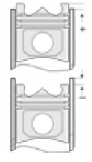

Piston - Blok Montaj
Yüksekliği
(Piston - Block
Assembly Height)





Motor Özellikleri
(Engine Specifications)

İmalatçı (Manufacturer):
MERCEDES BENZ LKW
Çap (Diameter): Ø 130
FM Grup No: 6020

OM 501/502 LA
EURO 4-5

6 Sil. Dizel 15928cc
405 KW (551 PS) 17. 75:1
BlueTec - Turbo
Intercooled 1836 AK,
1841 LLS, 1844 LS,
1848 LLS, 1850,L,LL,
1851 LS, 1860 L,LL,
2032 K, 2041 AS,
2555 LS, 2654 K,LK,
2655 K,LK, 3236 B,
3336, 3336 AK, 3341 AK,
3341 K, 3341 S, 3354, 3355,
3355 AS, 3355 S, 4141 B,
4151 K
2007...

Piston Ölçüleri
(Piston Dimensions)

A : 78.550
B- : 17.600
BØ : 87.000
D : 119.550
E : 15.000

Pim : 52 x 103



Piston Özellikleri
(Piston Features)

Segman Taşıyıcı
(Ring Carrier)
Soğutma Kanallı
(Cooling Gallery)
Yağ Püskürtme Oyuğu
(Oil Jet Cut-Out)
Burçlu Piston
(Bushing Piston)
Göz Arası Konik
(Conical Eye Gap)

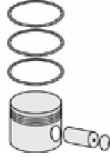

Piston Parça No
(Piston Part No)

87-420900-02
87-72564-STD

87-420900-03
87-72564-STD1
0,20 mm Kısa (Short)



Segman Seti
(Ring Set)

06-420900-20-STD
3.000 GDC ST
3.000 CR GOE
4.000 GDC ST
Yağ Segmanı Matkap Delik
(Oil Ring Drill Hole)



Silindir Gömleği
(Liner)

15-451220-00-WH
B : 150.000
L : 258.000
D : 164.200
C : 10.120
F : 1.100
R : 13.500

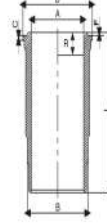

KURUM GİDERME
VE O-RİNGLİ
(With Scraper Rings
And O-ring)
24-35048-60/O
2x 149x158,6x7 FPM
1x 153*163*0,15 SHIM

14-451220-00-WH
B : 150.000
L : 258.000
D : 164.200
C : 10.120
F : 1.100
R : 13.500

KURUM GİDERME
RİNGLİ
(With Scraper Rings)
/ O-RING BİLGİ
(O-ring Information)
24-35048-60/O
2x 149x158,6x7 FPM
1x 153*163*0,15 SHIM

15-451220-00-WH
KURUM GİDERME
VE O-RİNGLİ
(With Scraper Rings
And O-ring)
24-35048-60/O
2x 149x158,6x7 FPM
1x 153*163*0,15 SHIM

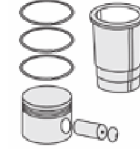

Silindir Kit
(Assembly Set)

89-420900-02-STD
89-72564-STD

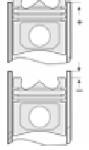

Piston - Blok Montaj
Yüksekliği
(Piston - Block
Assembly Height)

+0,27 / +0,61





MERCEDES BENZ LKW - Ø 132

87-75546-STD



Motor Özellikleri
(Engine Specifications)

İmalatçı (Manufacturer):
MERCEDES BENZ LKW
Çap (Diameter): Ø 132
FM Grup No: 6032

OM 471 LA EURO 6
6 Sil. Dizel 310-390
KW / 422-539 PS Actros,
Antos, Arocs,
İŞ MAKINASI (Working
Machine), Setra
2011...

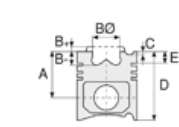

Piston Ölçüleri
(Piston Dimensions)

A : 75.000
B- : 17.200
BØ : 94.000
C1 : 1.500
D : 113.000
E : 10.000

Pim : 58 x 88



Piston Özellikleri
(Piston Features)

Soğutma Kanallı
(Cooling Gallery)
Gözarası Konik
(Conical Eye Gap)

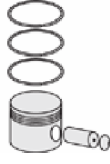

Piston Parça No
(Piston Part No)

87-440600-02
87-75546-STD
Monosteel Çelik Piston
(Steel Piston)



Segman Seti
(Ring Set)

06-440600-20-STD
3.500 GDC ST
2.500 CKS KV4
3.500 CKS KV1

Goetze® LKZ-Ring®
Yağ Segmanı Matkap Delik
(Oil Ring Drill Hole)



Silindir Gömleği
(Liner)

15-610060-00-WH
B : 141.970
L : 256.000
D : 159.000
C : 7.000
R : 8.900

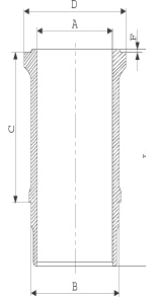

KURUM GİDERME
RİNGLİ VE O-RİNGLİ
(With Scraper Rings
And O-ring)
24-35053-00/0
1x 130*134*4.6 FKM 75
1x 146*153*3,9 FKM 75

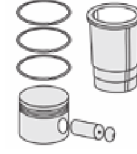

Silindir Kit
(Assembly Set)

89-440600-02-STD
89-75546-STD

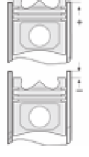

Piston - Blok Montaj
Yüksekliği
(Piston - Block
Assembly Height)

-0,2090
+0,2315





MERCEDES BENZ LKW - Ø 60

06-400600-00-STD



Motor Özellikleri
(Engine Specifications)

İmalatçı (Manufacturer):
MERCEDES BENZ LKW
Çap (Diameter): Ø 60
FM Grup No: 5901

OM 355
2 Sil. Dizel
WESTINGHOUSE P4

OM 360
2 Sil. Dizel
WESTINGHOUSE P4

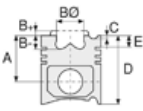

Piston Ölçüleri
(Piston Dimensions)



Piston Parça No
(Piston Part No)



Segman Seti
(Ring Set)

06-400600-00-STD
06-400607-00-0,50 mm
06-400611-00-1,00 mm

2.500 P STD
2.500 P STD
4.000 P STD

06-400600-30-STD

2.500 P STD
2.500 P STD
4.000 P STD



Silindir Gömleği
(Liner)

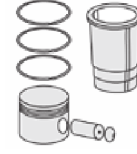

Silindir Kit
(Assembly Set)

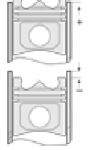

Piston - Blok Montaj
Yüksekliği
(Piston - Block
Assembly Height)

KOL YATAK
(ARM BED)

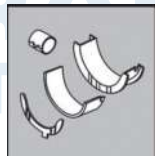

71-2549
STD, 0,25MM, 0,50MM, 0,75MM, 1,00MM, 1,25MM, 1,50MM





Motor Özellikleri
(Engine Specifications)

İmalatçı (Manufacturer):
MERCEDES BENZ PKW -
RENAULT
Çap (Diameter): Ø 76
FM Grup No: 7278

K9K 837/846 EURO 5

4 Sil. Dizel 1461cc 81-
KW 110 HP 15. 5:1
Mercedes İle Ortak Motor
(With Mercedes Common
Engine)
Grand Secnic III 1.5 DCI
16V, Megane Grandtour
III 1.5 dCi, Megane III 1.5 dCi
2010...

OM 607 DE 15 LA

4 Sil. Dizel 1461cc 81
KW-110 HP 15,5:1
A CLA 180 CDI, B CLA
180 CDI, Citan
2010...

Piston Ölçüleri
(Piston Dimensions)

A : 41.667
B - : 13.500
BØ : 47.000
BX : 0.930
BY : 0.830
C1 : 0.430
C2 : 0.250
D : 66.000
E : 9.000

Pim : 26 x 60



Piston Özellikleri
(Piston Features)

Segman Taşıyıcı
(Ring Carrier)
Soğutma Kanallı
(Cooling Gallery)
Yağ Püskürtme Oyuğu
(Oil Jet Cut-Out)
Gözarası Konik
(Conical Eye Gap)

Piston Parça No
(Piston Part No)

87-123407-83
87-71951-0501
0,20 mm Kısa (Short)

87-123411-83
87-71951-1001
0,20 mm Kısa (Short)

87-123400-82
87-71951-STD

87-123407-82
87-71951-0,50

87-123410-82
87-71951-1,00

87-123400-83
87-71951-STD1
0,20 mm Kısa (Short)

Segman Seti
(Ring Set)

06-123400-10-STD
06-123407-10-0,50 mm
06-123411-10-1,00 mm

2.000 CKP KV1
2.000 P GOE
2.500 CRP GOE

Goetze® LKZ-Ring® /
Yağ Segmanı Matkap Delik
(Oil Ring Drill Hole)



Silindir Gömleği
(Liner)

14-020650-00-D
B : 79.100
L : 142.000
D : 81.000
C : 5.000

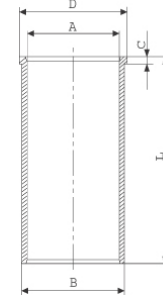

14-020651-00-D
B : 79.600
L : 142.000
D : 81.500
C : 5.500

Dıştan Çap
0,50 mm Farklı
(Outside Diameter
0.50 mm Different)

Silindir Kit
(Assembly Set)

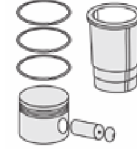

Piston - Blok Montaj
Yüksekliği
(Piston - Block
Assembly Height)

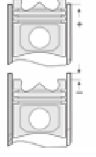



Motor Özellikleri
(Engine Specifications)

İmalatçı (Manufacturer):
MERCEDES BENZ PKW-
RENAULT
Çap (Diameter): Ø 76
FM Grup No: 2779

K9K 837/846 EURO 5

4 Sil. Dizel 1461cc
65 KW-90HP
Mercedes İle Ortak Motor
(With Mercedes Common
Engine)
Grand Secnic III 1.5 DCI 16V,
Megane Grandtour III
1.5 dCi, Megane III 1.5 dCi
2010...

OM 607 DE 15 LA

4 Sil. Dizel 1461cc 65
KW-90 HP
RENAULT İLE ORTAK
MOTOR (With Renault
Common Engine)
A 160, B 160
2010...

Piston Ölçüleri
(Piston Dimensions)

A : 41.667
B- : 13.500
BØ : 47.000
BX : 0.930
BY : 0.830
C1 : 0.430
C2 : 0.250
D : 66.000
E : 9.000

Pim : 26 x 60



Piston Özellikleri
(Piston Features)

Segman Taşıyıcı
(Ring Carrier)
Yağ Püskürtme Oyuğu
(Oil Jet Cut-Out)
Gözarası Konik
(Conical Eye Gap)

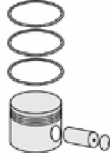

Piston Parça No
(Piston Part No)

87-123407-93
87-71952-0501
0,20 mm Kısa (Short)

87-123411-92
87-71952-100

87-123400-92
87-71952-STD

87-123407-92
87-71952-0,50

87-123400-93
87-71952-STD1
0,20 mm Kısa (Short)



Segman Seti
(Ring Set)

06-123400-10-STD
06-123407-10-0,50 mm
06-123411-10-1,00 mm

2.000 CKP KV1
2.000 P GOE
2.500 CRP GOE

Goetze® LKZ-Ring® /
Yağ Segmanı Matkap Delik
(Oil Ring Drill Hole)



Silindir Gömleği
(Liner)

14-020650-00-D
B : 79.100
L : 142.000
D : 81.000
C : 5.000

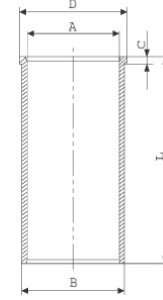

14-020651-00-D
B : 79.600
L : 142.000
D : 81.500
C : 5.500

Dıştan Çap
0,50 mm Farklı
(Outside Diameter
0.50 mm Different)

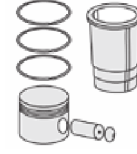

Silindir Kit
(Assembly Set)

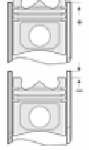

Piston - Blok Montaj
Yüksekliği
(Piston - Block
Assembly Height)





Motor Özellikleri
(Engine Specifications)

İmalatçı (Manufacturer):
MERCEDES BENZ PKW-
RENAULT-NISSAN
Çap (Diameter): Ø 80
FM Grup No: 7281

R9M 402

4 Sil. Dizel 1598cc 96
KW-130PS C Serisi
(C Series), MEGANE,
QASHQAI, SCENIC
2015...

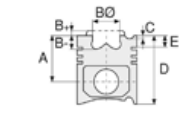

Piston Ölçüleri
(Piston Dimensions)

A : 46.000
B- : 12.350
BØ : 46.500
C1 : 0.300
D : 70.500
E : 9.000

Pim : 30 x 60



Piston Özellikleri
(Piston Features)

Segman Taşıyıcı
(Ring Carrier)
Soğutma Kanallı
(Cooling Gallery)
Yağ Püskürtme Oyuğu
(Oil Jet Cut-Out)
Gözarası Konik
(Conical Eye Gap)

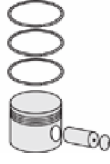

Piston Parça No
(Piston Part No)

87-890000-02
87-71974-STD
87-890007-02
87-71974-0,50



Segman Seti
(Ring Set)

06-890000-00-STD
06-890007-00-0,50 mm
2.000 CKP KV1
1.750 P F14
2.000 CRP GOE



Silindir Gömleği
(Liner)

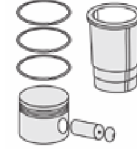

Silindir Kit
(Assembly Set)

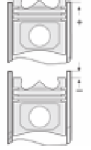

Piston - Blok Montaj
Yüksekliği
(Piston - Block
Assembly Height)

1,116 mm / 1,184 mm
Conta İle (With Gasket)
0,387 / 0,551





Motor Özellikleri
(Engine Specifications)

İmalatçı (Manufacturer):
MERCEDES BENZ PKW
Çap (Diameter): Ø 82
FM Grup No: 580105

M 271
4 Sil. Benzinli 1600cc
180 BG C 180
2007...

Piston Ölçüleri
(Piston Dimensions)

A : 29.900
B- : 1.000
BØ : 70.000
C1 : 4.000
C2 : 1.000
D : 50.900
E : 5.750

Pim : 20 x 56



Piston Özellikleri
(Piston Features)

Gözarası Düz
(Flat Eye Gap)



Piston Parça No
(Piston Part No)

87-826400-22
87-70444-STD

87-826407-22
87-70444-050



Segman Seti
(Ring Set)

06-826400-50-STD
06-826407-50-0,50 mm

1.200 NT ST
1.500 P GOE
2.500 NT ST



Silindir Gömleği
(Liner)

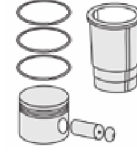

Silindir Kit
(Assembly Set)

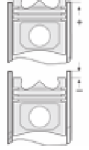

Piston - Blok Montaj
Yüksekliği
(Piston - Block
Assembly Height)





MERCEDES BENZ PKW - Ø 82

87-72527-STD



Motor Özellikleri
(Engine Specifications)

İmalatçı (Manufacturer):
MERCEDES BENZ PKW
Çap (Diameter): Ø 82
FM Grup No: 590135

M 271.860-M 271.820
4 Sil. Benzinli 1796cc
150 kW / 204 PS
C200 CGI- C204-
C250-E200 CGI-E
2011...

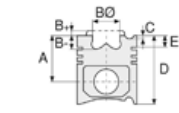

Piston Ölçüleri
(Piston Dimensions)

A : 30.000
B- : 4.450
C1 : 0.620
C2 : 3.480
D : 50.000
E : 6.200

Pim : 20 x 56

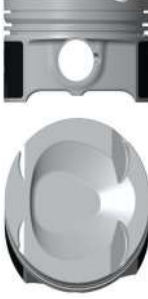

Piston Özellikleri
(Piston Features)

Gözarası Konik
(Conical Eye Gap)

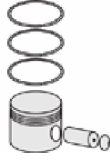

Piston Parça No
(Piston Part No)

87-860100-02
87-72527-STD

87-860107-02
87-72527-0,50



Segman Seti
(Ring Set)

06-860100-50-STD
06-860107-50-0,50 mm

1.200 CK KV4
1.500 P F14
2.000 CR GOE



Silindir Gömleği
(Liner)

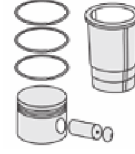

Silindir Kit
(Assembly Set)

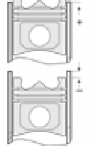

Piston - Blok Montaj
Yüksekliği
(Piston - Block
Assembly Height)





MERCEDES BENZ PKW - Ø 82

87-72576-STD

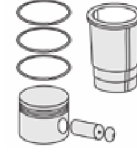
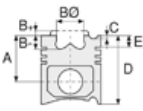

Motor Özellikleri
(Engine Specifications)

İmalatçı (Manufacturer):
MERCEDES BENZ PKW
Çap (Diameter): Ø 82
FM Grup No: 5894

M 271 E 18 948
4 Sil. Benzinli 1796cc
141 Kw(192 Ps) C200, C230,
CLK200, E200 KOMP.
2001 - 2005

Piston Ölçüleri
(Piston Dimensions)

A : 29.900
B- : 4.610
BØ : 71.200
C1 : 1.000
C2 : 4.000
D : 50.900
E : 5.600

Pim : 20 x 56



Piston Özellikleri
(Piston Features)

Sert Anotlama
(Hard Anodizing)
Gözarası Düz
(Flat Eye Gap)

Piston Parça No
(Piston Part No)

87-826400-02
87-72576-STD

87-826407-02
87-72576-050

Segman Seti
(Ring Set)

06-826400-50-STD
06-826407-50-0,50 mm

1.200 NT ST
1.500 P GOE
2.500 NT ST

Silindir Gömleği
(Liner)

Silindir Kit
(Assembly Set)

Piston - Blok Montaj
Yüksekliği
(Piston - Block
Assembly Height)





MERCEDES BENZ PKW - Ø 82

87-75610-STD



Motor Özellikleri
(Engine Specifications)

İmalatçı (Manufacturer):
MERCEDES BENZ PKW
Çap (Diameter): Ø 82
FM Grup No: 590137

OM 654.920 /
OM656.929

4 Sil. Dizel 1950cc
84-183 KW / 320-340 PS
A 180 d, A 200 d,
B 180 d, B 200 d,
C / E / CLA / GLA,
SPRINTER, Vito
2018...

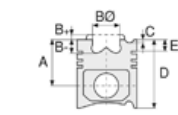

Piston Ölçüleri
(Piston Dimensions)

A : 35.150
B- : 13.900
BØ : 48.200
C1 : 1.653
C2 : 1.130
D : 59.150
E : 3.500

Pim: 30 x 50



Piston Özellikleri
(Piston Features)

Gözarası Konik
(Conical Eye Gap)





Piston Parça No
(Piston Part No)

87-866100-02
87-75610-STD
Tek Parça Çelik
Piston (MonoSteel)



Segman Seti
(Ring Set)

06-866100-00-STD
2.000  CK KV1
1.7500  CR KV1
2.000  P GOE



Silindir Gömleği
(Liner)

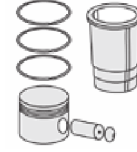

Silindir Kit
(Assembly Set)

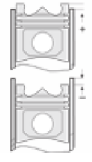

Piston - Blok Montaj
Yüksekliği
(Piston - Block
Assembly Height)





MERCEDES BENZ PKW - Ø 83

87-72526-STD



Motor Özellikleri
(Engine Specifications)

İmalatçı (Manufacturer):
MERCEDES BENZ PKW
Çap (Diameter): Ø 83
FM Grup No: 590130

OM 651.911/912/913/916
4 Sil. Dizel 2143cc 125-150
KW /170-204 PS C 180 CDI,
C 200 CDI, C 220 CDI,
C 250 CDI, CLS 250 CDI,
E 200 CDI, E 220 CDI
2007...

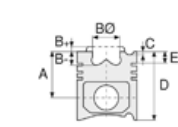

Piston Ölçüleri
(Piston Dimensions)

A : 48.500
B- : 13.250
BØ : 49.400
C1 : 1.500
C2 : 0.930
D : 75.500
E : 10.100

Pim : 30 x 66



Piston Özellikleri
(Piston Features)

Segman Taşıyıcı
(Ring Carrier)
Soğutma Kanallı
(Cooling Gallery)
Yağ Püskürtme Oyuğu
(Oil Jet Cut-Out)
Burçlu Piston
(Bushing Piston)
Gözarası Konik
(Conical Eye Gap)

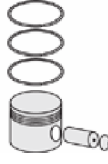

Piston Parça No
(Piston Part No)

87-826707-23
87-72526-0501
0,20 mm Kısa (Short)

87-826700-22
87-72526-STD

87-826707-22
87-72526-0,50

87-826700-23
87-72526-STD1
0,20 mm Kısa (Short)



Segman Seti
(Ring Set)

06-826700-00-STD
06-826707-00-050

2.000 GDC KV4
1.750 F14
2.000 CR GOE

Yağ Segmanı Matkap Delik
(Oil Ring Drill Hole)



Silindir Gömleği
(Liner)

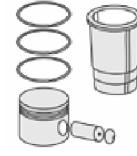

Silindir Kit
(Assembly Set)

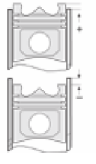

Piston - Blok Montaj
Yüksekliği
(Piston - Block
Assembly Height)





MERCEDES BENZ PKW - Ø 83

87-72528-STD

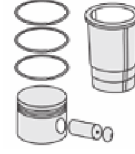
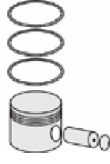
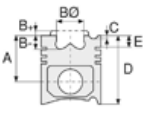

Motor Özellikleri
(Engine Specifications)

İmalatçı (Manufacturer):
MERCEDES BENZ PKW
Çap (Diameter): Ø 83
FM Grup No: 590134

M 274 910
4 Sil. Benzinli 1595cc
75-115 KW / 102-156 PS 10,3
A 180, A 200, B 180, B 200,
C 180, C 200, E 180, E 200
2011...

Piston Ölçüleri
(Piston Dimensions)

A : 30.900
B- : 6.000
BØ : 68.000
C1 : 1.500
C2 : 2.400
D : 50.900
E : 6.500

Pim : 20 x 51



Piston Özellikleri
(Piston Features)

Gözarası Konik
(Conical Eye Gap)

Piston Parça No
(Piston Part No)

87-865500-02
87-72528-STD
87-865507-02
87-72528-0,50

Segman Seti
(Ring Set)

06-865500-50-STD
06-865507-00-0,50 mm
1.200 NT ST
1.500 P GOE
2.000 CR ST

Silindir Gömleği
(Liner)

Silindir Kit
(Assembly Set)

Piston - Blok Montaj
Yüksekliği
(Piston - Block
Assembly Height)





MERCEDES BENZ PKW - Ø 83

87-72531-STD

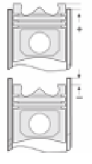
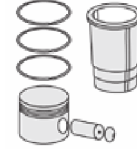
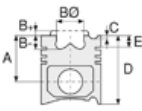

Motor Özellikleri
(Engine Specifications)

İmalatçı (Manufacturer):
MERCEDES BENZ PKW
Çap (Diameter): Ø 83
FM Grup No: 5895

OM 640.940
4 Sil. Dizel 1991cc 80
Kw(109 Ps) 18:1
Turbo, Intercooler 16 v C.Rail
A 180 CDI, B 180 CDI
2004...

OM 640.941
4 Sil. Dizel 1991cc 103
Kw(140 Ps) 18:1
Turbo, Intercooler 16 v C.Rail
A 200 CDI, B 200 CDI
2004...

OM 640.942
4 Sil. Dizel 1991cc 60
Kw(82 Ps) 18:1
Turbo, Intercooler 16 v C.Rail
A 160 CDI
2004...

OM 639.939
3 Sil. Dizel 1493cc 50-70
Kw(68-95 Ps) 18:1
Turbo, Intercooler 12 v C.Rail
Forfour 1.5 CDI
2004...

Piston Ölçüleri
(Piston Dimensions)

A : 45.650
B- : 14.650
BØ : 43.400
C1 : 1.180
C2 : 1.020
D : 71.650
E : 10.200

Pim : 30 x 66



Piston Özellikleri
(Piston Features)

Segman Taşıyıcı
(Ring Carrier)
Soğutma Kanallı
(Cooling Gallery)
Yağ Püskürtme Oyuğu
(Oil Jet Cut-Out)
Gözarası Konik
(Conical Eye Gap)

Piston Parça No
(Piston Part No)

87-826300-02
87-72531-STD

Segman Seti
(Ring Set)

06-826300-00-STD
2.000  CK KV4
2.000  F14
2.000  CR GOE
Yağ Segmanı Matkap Delik
(Oil Ring Drill Hole)

Silindir Gömleği
(Liner)

Silindir Kit
(Assembly Set)

Piston - Blok Montaj
Yüksekliği
(Piston - Block
Assembly Height)





MERCEDES BENZ PKW - Ø 83

87-72548-STD

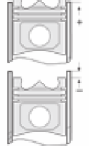
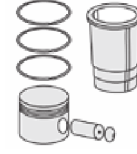
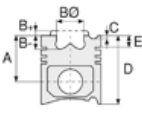

Motor Özellikleri
(Engine Specifications)

İmalatçı (Manufacturer):
MERCEDES BENZ PKW
Çap (Diameter): Ø 83
FM Grup No: 590126

OM 651.912
4 Sil. Dizel 2143cc 150
KW-204 PS 16, 2:1 C 250,
GLK 220 CDI BLUE
EFFICIENC, GLK 250 CDI
2007...

Piston Ölçüleri
(Piston Dimensions)

A : 48.500
B - : 13.250
BØ : 49.400
C1 : 1.500
C2 : 0.970
D : 75.500
E : 10.100

Pim : 30 x 66



Piston Özellikleri
(Piston Features)

Segman Taşıyıcı
(Ring Carrier)
Soğutma Kanallı
(Cooling Gallery)
Yağ Püskürtme Oyuğu
(Oil Jet Cut-Out)
Gözarası Konik
(Conical Eye Gap)

Piston Parça No
(Piston Part No)

87-826700-02
87-72548-STD

87-826707-02
87-72548-0,50

Segman Seti
(Ring Set)

06-826700-00-STD
06-826707-00-050

2.000 GDC KV4
1.750 F14
2.000 CR GOE

Yağ Segmanı Matkap Delik
(Oil Ring Drill Hole)

Silindir Gömleği
(Liner)

Silindir Kit
(Assembly Set)

Piston - Blok Montaj
Yüksekliği
(Piston - Block
Assembly Height)

+0,50 / +0,75





MERCEDES BENZ PKW - Ø 83

87-72573-STD



Motor Özellikleri
(Engine Specifications)

İmalatçı (Manufacturer):
MERCEDES BENZ PKW
Çap (Diameter): Ø 83
FM Grup No: 590132

OM 642.820 EURO 5
6 Sil. Dizel 2987cc
155 kw-210 ps GL 320 CDI,
GL 350 CDI, ML 300 CDI,
ML 320 CDI, ML 350 CDI
2010...

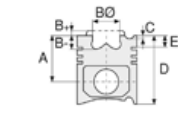

Piston Ölçüleri
(Piston Dimensions)

A : 45.650
B - : 14.650
BØ : 43.400
C1 : 1.430
C2 : 1.070
D : 71.650
E : 10.020

Pim : 30 x 66



Piston Özellikleri
(Piston Features)

Segman Taşıyıcı
(Ring Carrier)
Soğutma Kanallı
(Cooling Gallery)
Yağ Püskürtme Oyuğu
(Oil Jet Cut-Out)
Gözarası Konik
(Conical Eye Gap)



Piston Parça No
(Piston Part No)

87-826600-22
87-72573-STD
1.2.3 Silindir İçin
(For Cylinder)

87-826600-32
87-72574-STD
4.5.6 Silindir İçin
(For Cylinder)



Segman Seti
(Ring Set)

06-826600-00-STD
06-826607-00-0,50
2.000 CKS KV4
2.000 P F14
2.000 CR GOE



Silindir Gömleği
(Liner)

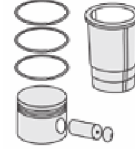

Silindir Kit
(Assembly Set)

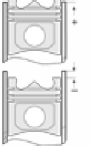

Piston - Blok Montaj
Yüksekliği
(Piston - Block
Assembly Height)



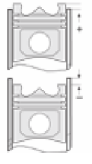
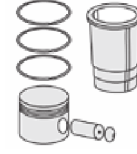
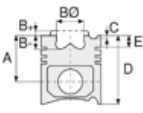

Motor Özellikleri
(Engine Specifications)

İmalatçı (Manufacturer):
MERCEDES BENZ PKW
Çap (Diameter): Ø 83
FM Grup No: 590124

OM

642.910/920/921/930/932/
940/950/960/961/970
6 Sil. Dizel 2987cc 211-224
PS 17, 7:1 CLS 320 CDI,
E 280 CDI, E 320
BLUETEC, E 320 CDI
2005 - 2009

Piston Ölçüleri
(Piston Dimensions)

A : 45.650
B- : 14.650
BØ : 43.400
C1 : 1.330
C2 : 1.490
D : 71.650
E : 10.200

Pim : 30 x 66



Piston Özellikleri
(Piston Features)

Segman Taşıyıcı
(Ring Carrier)
Soğutma Kanallı
(Cooling Gallery)
Yağ Püskürtme Oyuğu
(Oil Jet Cut-Out)
Gözarası Konik
(Conical Eye Gap)

Piston Parça No
(Piston Part No)

87-826600-02
87-72579-STD
Piston Sağ (Piston Right)

87-826607-02
87-72579-0,50

87-826600-12
87-72580-STD
Piston Sol (Piston Left)

87-826607-12
87-72580-0,50

Segman Seti
(Ring Set)

06-826600-00-STD
06-826607-00-0,50

2.000 CKS KV4
2.000 P F14
2.000 CR GOE

Silindir Gömleği
(Liner)

Silindir Kit
(Assembly Set)

Piston - Blok Montaj
Yüksekliği
(Piston - Block
Assembly Height)

+0,53 / +0,77





MERCEDES BENZ PKW- Ø 83

87-72581-STD

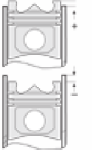
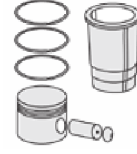
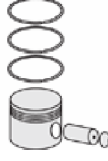
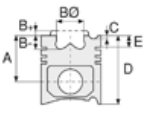

Motor Özellikleri
(Engine Specifications)

İmalatçı (Manufacturer):
MERCEDES BENZ PKW
Çap (Diameter): Ø 83
FM Grup No: 590127

OM642.830
6 Sil. Dizel 2987cc 170
Kw-231 Ps 17, 7:1
C 350 CDI (204)
2009...

Piston Ölçüleri
(Piston Dimensions)

A : 45.650
B- : 15.510
BØ : 47.100
C1 : 1.430
C2 : 1.070
D : 71.650
E : 10.200

Pim : 30 x 66



Piston Özellikleri
(Piston Features)

Segman Taşıyıcı
(Ring Carrier)
Soğutma Kanallı
(Cooling Gallery)
Yağ Püskürtme Oyuğu
(Oil Jet Cut-Out)
Gözarası Konik
(Conical Eye Gap)

Piston Parça No
(Piston Part No)

87-826900-02
87-72581-STD
Piston Sağ (Piston Right)
87-826900-12
87-72582-STD
Piston Sol (Piston Left)

Segman Seti
(Ring Set)

06-826900-00-STD
2.000 PVD GOE
2.000 CR F14
2.000 NT ST

Silindir Gömleği
(Liner)

Silindir Kit
(Assembly Set)

Piston - Blok Montaj
Yüksekliği
(Piston - Block
Assembly Height)

+0,53 / +0,77





MERCEDES BENZ PKW - Ø 83

87-72607-STD



Motor Özellikleri
(Engine Specifications)

İmalatçı (Manufacturer):
MERCEDES BENZ PKW
Çap (Diameter): Ø 83
FM Grup No: 590134

M 274 910
4 Sil. Benzinli 1595cc
75-115 KW / 102-156
PS 10,3
A 180, A 200, B 180,
B 200, C 180, C 200,
E 180, E 200
2011...

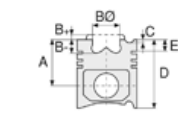

Piston Ölçüleri
(Piston Dimensions)

A : 30.900
B - : 6.000
BØ : 68.000
C1 : 3.300
C2 : 3.150
D : 50.900
E : 6.500

Pim: 20 x 51



Piston Özellikleri
(Piston Features)

Segman Taşıyıcı
(Ring Carrier)
Gözarası Konik
(Conical Eye Gap)



Piston Parça No
(Piston Part No)

87-865507-23
87-72607-0501
0,20 mm Kısa (Short)

87-865500-22
87-72607-STD

87-865507-22
87-72607 0,50

87-865500-23
87-72607-STD1
0,20 mm Kısa (Short)



Segman Seti
(Ring Set)

06-865500-50 STD
06-865507-00 0,50 mm

1.200 NT ST
1.500 P GOE
2.000 CR ST



Silindir Gömleği
(Liner)

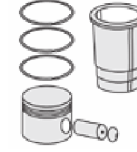

Silindir Kit
(Assembly Set)

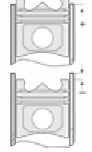

Piston - Blok Montaj
Yüksekliği
(Piston - Block
Assembly Height)





Motor Özellikleri
(Engine Specifications)

İmalatçı (Manufacturer):
MERCEDES BENZ PKW-
RENAULT
Çap (Diameter): Ø 85,01
FM Grup No: 7277

M9T EURO 4/5

4 Sil. Dizel 2298cc 74-107
KW/101-146PS MASTER III
2.3 DCI 100, MASTER III
2.3 DCI 125
2010...

**OM 699.300 /
OM 699.301**

4 Sil. Dizel 2298cc 120-140
KW/163-190PS
X 220 d, X 250 d
2017...

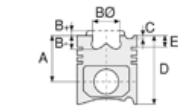

Piston Ölçüleri
(Piston Dimensions)

A : 48.000
B - : 16.200
BØ : 50.000
BY : 0.500
C1 : 0.450
D : 76.000
E : 9.100

Pim : 32 x 65



Piston Özellikleri
(Piston Features)

Segman Taşıyıcı
(Ring Carrier)
Soğutma Kanallı
(Cooling Gallery)
Yağ Püskürtme Oyuğu
(Oil Jet Cut-Out)
Gözarası Konik
(Conical Eye Gap)

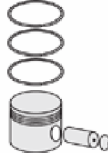

Piston Parça No
(Piston Part No)

87-888207-03
87-71959-0501
0,20 mm Kısa (Short)

87-888200-02
87-71959-STD

87-888205-02
87-71959-0,25

87-888207-02
87-71959-0,50

87-888200-03
87-71959-STD1
0,20 mm Kısa (Short)



Segman Seti
(Ring Set)

06-888200-90-STD
06-888205-90-0,25
06-888207-90-0,50 mm
2.500 CKP KV1
2.000 CKP GOE
2.000 CRP GOE

Yağ Segmanı Matkap Delik
(Oil Ring Drill Hole)



Silindir Gömleği
(Liner)

14-022350-00-D
B : 88.000
L : 168.000
D : 89.500
C : 5.000

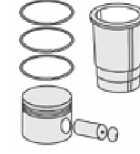
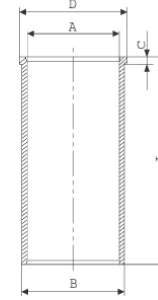

Silindir Kit
(Assembly Set)

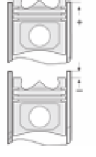

Piston - Blok Montaj
Yüksekliği
(Piston - Block
Assembly Height)

+0,30 / +0,60





Motor Özellikleri
(Engine Specifications)

İmalatçı (Manufacturer):
MERCEDES BENZ PKW
Çap (Diameter): Ø 86
FM Grup No: 5808

**M 110.920-926/931-
933/981-992**

6 Sil. Benzinli 2746cc 115
Kw (156 PS) 8,7 / 9:1
Karbüratörlü
(With Carburetor) 280
E Enjeksiyonlu (Injection),
280 Karbüratörlü
(With Carburetor),
280 SE Enjeksiyonlu
(Injection),
280 SL Enjeksiyonlu
(Injection)
1972 - 1986

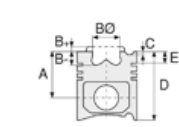

Piston Ölçüleri
(Piston Dimensions)

A : 42.650
B : 14.600
C1 : 3.800
D : 89.200
E : 8.100

Pim : 23 x 69



Piston Özellikleri
(Piston Features)

Çelik Plaka
(Steel Strut)
Gözarası Düz
(Flat Eye Gap)

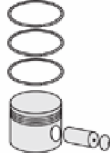

Piston Parça No
(Piston Part No)

87-176600-12
87-70465-STD A
87-176607-12
87-70465-050A
87-176611-12
87-70465-100A



Segman Seti
(Ring Set)

06-176600-90-STD
06-176607-90-0,50 mm
06-176611-90-1,00 mm
1.750 CKP KV1
2.500 CKP STD
4.000 CRP STD



Silindir Gömleği
(Liner)

14-028770-00-D
B : 89.940
L : 141.500
D : 90.900
C : 6.000

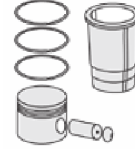
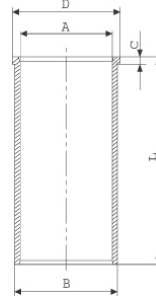

Silindir Kit
(Assembly Set)

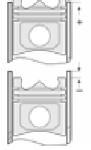

Piston - Blok Montaj
Yüksekliği
(Piston - Block
Assembly Height)





MERCEDES BENZ PKW - Ø 87

06-165100-00-STD



Motor Özellikleri
(Engine Specifications)

İmalatçı (Manufacturer):
MERCEDES BENZ PKW
Çap (Diameter): Ø 87
FM Grup No: 5810

OM 621.912-916/918
/919/930/932
4 Sil. Dizel 1988cc
33/41 Kw (45/55 PS) 21:1
180 D, 190 D, 406 D
1961 - 1964

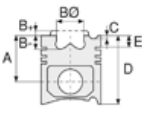

Piston Ölçüleri
(Piston Dimensions)

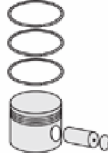

Piston Parça No
(Piston Part No)



Segman Seti
(Ring Set)

06-165100-00-STD
06-165107-00-0,50 mm
06-165111-00-1,00 mm

2.000  CRP IKA
2.000  P STD
2.000  P STD
5.000  CRP STD



Silindir Gömleği
(Liner)

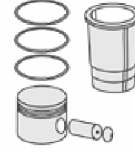

Silindir Kit
(Assembly Set)

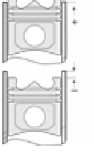

Piston - Blok Montaj
Yüksekliği
(Piston - Block
Assembly Height)





MERCEDES BENZ PKW - Ø 87

06-175500-90-STD



Motor Özellikleri
(Engine Specifications)

İmalatçı (Manufacturer):
MERCEDES BENZ PKW
Çap (Diameter): Ø 87
FM Grup No: 5811

M115.923/926/938/939
4 Sil. Benzinli 1988cc 77
Kw (105 PS) 9:1 200, 220
1967 - 1980

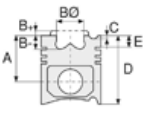

Piston Ölçüleri
(Piston Dimensions)

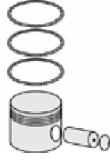

Piston Parça No
(Piston Part No)



Segman Seti
(Ring Set)

06-175500-90-STD
06-175507-90-0,50 mm
06-175511-90-1,00 mm

1.500 CKP KV1
2.500 P STD
4.000 CRP STD



Silindir Gömleği
(Liner)

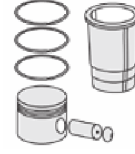

Silindir Kit
(Assembly Set)

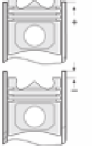

Piston - Blok Montaj
Yüksekliği
(Piston - Block
Assembly Height)





MERCEDES BENZ PKW - Ø 87

06-183200-00-STD



Motor Özellikleri
(Engine Specifications)

İmalatçı (Manufacturer):
MERCEDES BENZ PKW
Çap (Diameter): Ø 87
FM Grup No: 5811

OM 601.911/912

4 Sil. Dizel 1977cc
53 Kw (72 PS) 22:1
190 D, 200 D
1983 - 1984

OM 601.913/921

4 Sil. Dizel 1997cc
55 Kw (75 PS) 22:1
190 D, 200 D,
C200 D, E200 D
1993 - 1995

OM 602.911

5 Sil. Dizel 2497cc 69
Kw (94 PS) 22:1
190 D, 250 D, 250 GD
1984 - 1993

OM 603

6 Sil. Dizel 2996cc
80/83 Kw (109/113 PS) 22:1
300 D, 300 GD
1973 - 1985

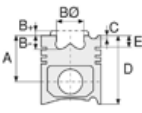

Piston Ölçüleri
(Piston Dimensions)

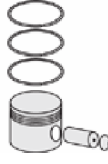

Piston Parça No
(Piston Part No)



Segman Seti
(Ring Set)

06-183200-00-STD
06-183205-00-0,25 mm
06-183207-00-0,50 mm

2.000 CRP KV1
2.000 P F14
3.000 CRP STD



Silindir Gömleği
(Liner)

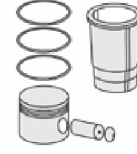

Silindir Kit
(Assembly Set)

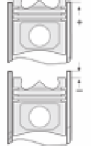

Piston - Blok Montaj
Yüksekliği
(Piston - Block
Assembly Height)





MERCEDES BENZ PKW - Ø 87

06-743600-00-STD



Motor Özellikleri
(Engine Specifications)

İmalatçı (Manufacturer):
MERCEDES BENZ PKW
Çap (Diameter): Ø 87
FM Grup No: 5809

OM 601

4 Sil. Dizel 190 D
1979 - 1985

OM 602

4 Sil. Dizel 190 D
1979 - 1984

OM 603

4 Sil. Dizel 190 D
1984...

OM 605

5 Sil. Dizel 250 D

OM 606

6 Sil. Dizel 300 D
1979 - 1985

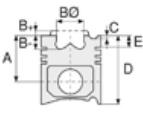

Piston Ölçüleri
(Piston Dimensions)

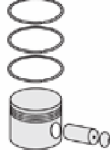

Piston Parça No
(Piston Part No)



Segman Seti
(Ring Set)

06-743600-00-STD
06-743607-00-0,50 mm
06-743611-00-1,00 mm

2.500  CRP KV1
2.000  P F14
3.000  CRP STD



Silindir Gömleği
(Liner)

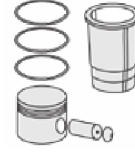

Silindir Kit
(Assembly Set)

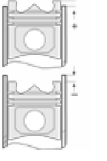

Piston - Blok Montaj
Yüksekliği
(Piston - Block
Assembly Height)





Motor Özellikleri
(Engine Specifications)

İmalatçı (Manufacturer):
MERCEDES BENZ PKW
Çap (Diameter): Ø 87
FM Grup No: 5813

OM 601

4 Sil. Dizel 1997cc 53
Kw (72 PS) 22:1
190 D, 200 D
1984 - 1991

OM 602

5 Sil. Dizel 2497cc 66
Kw (90 PS) 22:1
190 D 2.5, 250 D
1984 - 1991

OM 603

6 Sil. Dizel 2996cc 80
Kw (109 PS) 22:1 300 D
1984 - 1994

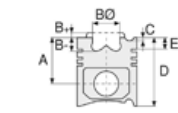

Piston Ölçüleri
(Piston Dimensions)

A : 44.850
B - : 9.050
C1 : 1.050
C2 : 1.250
D : 74.850
E : 12.800

Pim : 26 x 55



Piston Özellikleri
(Piston Features)

Segman Taşıyıcı
(Ring Carrier)
Çelik Plaka
(Steel Strut)
Yağ Püskürtme Oyuğu
(Oil Jet Cut-Out)
Gözarası Düz
(Flat Eye Gap)



Piston Parça No
(Piston Part No)

87-743600-02
87-70467-STD A

87-743607-02
87-70467-050A

87-743611-02
87-70467-1,00A

87-183300-12
87-70467-STD B

87-183307-12
87-70467-050B



Segman Seti
(Ring Set)

06-743600-00-STD
06-743607-00-0,50 mm
06-743611-00-1,00 mm

2.500 CRP KV1
2.000 P F14
3.000 CRP STD

06-183300-90-STD
06-183307-90-0,50 mm

2.500 CKP KV1
2.000 CKP KV1
3.000 CRP STD



Silindir Gömleği
(Liner)

14-022180-00-D
B : 90.000
L : 148.600
D : 92.550
C : 4.700

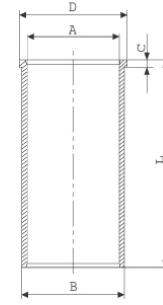

14-022181-00-D
B : 90.500
L : 148.600
D : 93.050
C : 5200.000

Dış Çap 0,50 mm Farklı
(Outside Diameter
0.50mm Different)

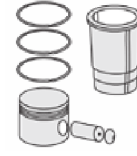

Silindir Kit
(Assembly Set)

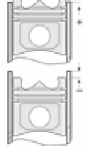

Piston - Blok Montaj
Yüksekliği
(Piston - Block
Assembly Height)

+ 0,735 / + 0,965





Motor Özellikleri
(Engine Specifications)

İmalatçı (Manufacturer):
MERCEDES BENZ PKW
Çap (Diameter): Ø 87
FM Grup No: 5815

OM 615.940,943,944
4 Sil. Dizel 1988cc 44
Kw (60 PS) 211 200 D
1979 - 1985

Piston Ölçüleri
(Piston Dimensions)

A : 52.900
B - : 9.000
C1 : 1.200
D : 91.400
E : 16.600

Pim : 26 x 72



Piston Özellikleri
(Piston Features)

Segman Taşıyıcı
(Ring Carrier)
Çelik Plaka
(Steel Strut)
Gözarası Düz
(Flat Eye Gap)

Piston Parça No
(Piston Part No)

87-170700-02
87-70472-STD
87-170707-02
87-70472-050
87-170711-02
87-70472-100

Segman Seti
(Ring Set)

06-170700-00-STD
06-170707-00-0,50 mm
06-170711-00-1,00 mm
2.000 CRP KV1
2.000 P STD
4.000 CRP STD

Silindir Gömleği
(Liner)

14-022190-00-D
B : 90.000
L : 158.400
D : 92.000
C : 4.700

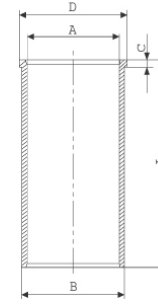

14-022191-00-D
B : 90.500
L : 158.400
D : 92.500
C : 4.700

Dış Çap 0,50 mm Farklı
(Outside Diameter
0.50mm Different)

14-022192-00-D
B : 91.000
L : 158.400
D : 93.000
C : 4.700

Dış Çap 1,00 mm Farklı
(Outside Diameter
1.00mm Different)

Silindir Kit
(Assembly Set)

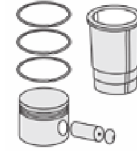

Piston - Blok Montaj
Yüksekliği
(Piston - Block
Assembly Height)

+ 0,65 / + 1,05

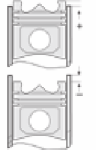



Motor Özellikleri
(Engine Specifications)

İmalatçı (Manufacturer):
MERCEDES BENZ PKW
Çap (Diameter): Ø 87
FM Grup No: 5817

M115.923/926/938/939
4 Sil. Benzinli 1988cc 62-70
Kw (85-95PS) 9:1 200, 220
1968 - 1980

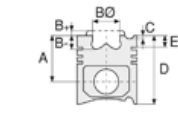

Piston Ölçüleri
(Piston Dimensions)

A : 52.400
D : 84.400
E : 14.200

Pim : 26 x 72



Piston Özellikleri
(Piston Features)

Çelik Plaka
(Steel Strut)
Gözarası Düz
(Flat Eye Gap)

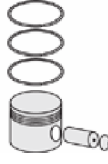

Piston Parça No
(Piston Part No)

87-181600-12
87-70474-STDA

87-181607-12
87-70474-050A

87-181611-12
87-70474-100A



Segman Seti
(Ring Set)

06-181600-90-STD
06-181607-90-0,50 mm
06-181611-90-1,00 mm

1.750 CKP KV1
2.500 P F14
4.000 CRP STD



Silindir Gömleği
(Liner)

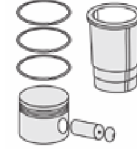

Silindir Kit
(Assembly Set)

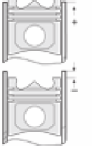

Piston - Blok Montaj
Yüksekliği
(Piston - Block
Assembly Height)



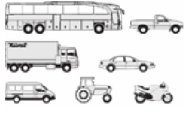

Motor Özellikleri
(Engine Specifications)

İmalatçı (Manufacturer):
MERCEDES BENZ PKW
Çap (Diameter): Ø 87
FM Grup No: 5819

**OM 615.910-912,914,
916,917**

4 Sil. Dizel 2197cc 44-49
Kw (60-67PS) 21:1 206 D,
220 D, 306, 406, 408, 409,
O 309, U 45, U 52
1968 - 1978

OM 615.941

4 Sil. Dizel 2197cc 44
Kw (60 PS) 21:1 206 D,
220 D, 306, 406, 408,
409, O 309, U 45, U 52
1972 - 1978

**OM 615.918,919,930,
936-939**

4 Sil. Dizel 2197cc 37Kw
(50 PS) 21:1 206 D, 220 D,
306, 406, 408, 409,
O 309, U 45, U 52
1968 - 1972

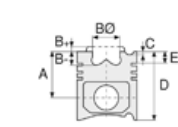

Piston Ölçüleri
(Piston Dimensions)

A : 48.250
B - : 6.350
BØ : 57.000
BX : 5.000
C1 : 1.100
D : 89.650
E : 15.250

Pim : 26 x 72



Piston Özellikleri
(Piston Features)

Segman Taşıyıcı
(Ring Carrier)
Çelik Plaka
(Steel Strut)
Gözarası Düz
(Flat Eye Gap)

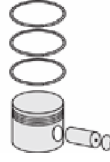

Piston Parça No
(Piston Part No)

87-170600-12
87-70477-STD A

87-170607-12
87-70477-050A

87-170611-12
87-70477-100A



Segman Seti
(Ring Set)

06-170600-90-STD
06-170607-90-0,50 mm
06-170611-90-1,00 mm

1.600 CKP KV1
1.500 P STD
2.500 CR ST



Silindir Gömleği
(Liner)

14-022190-00-D
B : 90.000
L : 158.400
D : 92.000
C : 4.700

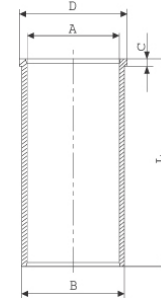

14-022191-00-D
B : 90.500
L : 158.400
D : 92.500
C : 4.700

Dış Çap 0,50mm Farklı
(Outside Diameter
0.50mm Different)

14-022192-00-D
B : 91.000
L : 158.400
D : 93.000
C : 4.700

Dış Çap 1,00mm Farklı
(Outside Diameter
1.00mm Different)

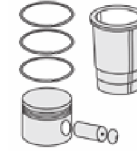

Silindir Kit
(Assembly Set)

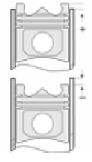

Piston - Blok Montaj
Yüksekliği
(Piston - Block
Assembly Height)

+ 0,40 / + 0,70





MERCEDES BENZ PKW - Ø 87

87-72596-STD

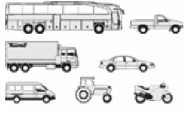

Motor Özellikleri
(Engine Specifications)

İmalatçı (Manufacturer):
MERCEDES BENZ PKW
Çap (Diameter): Ø 87
FM Grup No: 587001

OM605 910/911/912/917
5 Sil. Dizel 2497cc 83
KW (113 PS) 22:1 C 250 D,
E 250 D, E 250 TD
1993 - 1996

OM606 910/912
6 Sil. Dizel 2996cc 100
KW (136 PS) 22:1 E 300 D
1993 - 1996

OM604 915/917
4 Sil. Dizel 1997cc 83
KW (113 PS) 22:1 C 200 D
1996 - 1999

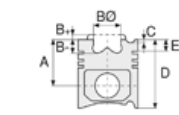

Piston Ölçüleri
(Piston Dimensions)

A : 44.900
B- : 5.920
BØ : 1.320
C1 : 2.410
C2 : 2.260
D : 76.220
E : 12.880

Pim : 26 x 55



Piston Özellikleri
(Piston Features)

Segman Taşıyıcı
(Ring Carrier)
Gözarası Düz
(Flat Eye Gap)

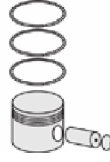

Piston Parça No
(Piston Part No)

87-743600-22
87-72596-STD

87-743607-22
87-72596-050



Segman Seti
(Ring Set)

06-743600-00-STD
06-743607-00-0,50 mm
06-743611-00-1,00 mm

2.500 CRP KV1
2.000 P F14
3.000 CRP STD



Silindir Gömleği
(Liner)

14-022180-00-D
B : 90.000
L : 148.600
D : 92.550
C : 4.700

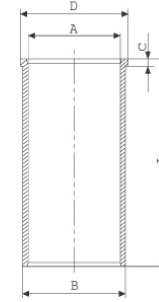

14-022181-00-D
B : 90.500
L : 148.600
D : 93.050
C : 5200.000

Dış Çap 0,50mm Farklı
(Outside Diameter
0.50mm Different)

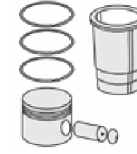

Silindir Kit
(Assembly Set)

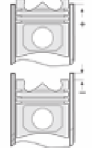

Piston - Blok Montaj
Yüksekliği
(Piston - Block
Assembly Height)

+0,74 / +0,97



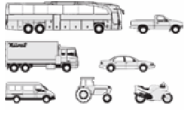

Motor Özellikleri
(Engine Specifications)

İmalatçı (Manufacturer):
MERCEDES BENZ PKW
Çap (Diameter): Ø 87
FM Grup No: 5872

**OM 602A 911,961,
962,993**

5 Sil. Dizel 2496cc 90-93
KW (122-126 PS) 22:1 190 D
2,5, 250 D Turbo, E 250 TD
1988 - 1995

OM 603A 960,961,963
6 Sil. Dizel 2996cc 105-108
KW (143-147 PS) 22:1 300 D,
300 SD, 300 TD, 300 TD
Turbo, E 300 TD
1985 - 1996

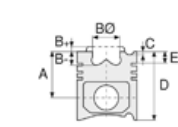

Piston Ölçüleri
(Piston Dimensions)

A : 44.850
B - : 9.100
C1 : 1.050
C2 : 1.250
D : 74.850
E : 13.000

Pim : 28 x 70



Piston Özellikleri
(Piston Features)

Segman Taşıyıcı
(Ring Carrier)
Sert Anotlama
(Hard Anodizing)
Soğutma Kanallı
(Cooling Gallery)
Yağ Püskürtme Oyuğu
(Oil Jet Cut-Out)
Gözarası Düz
(Flat Eye Gap)



Piston Parça No
(Piston Part No)

87-183300-32
87-72597-STD A

87-183307-32
87-72597-050A



Segman Seti
(Ring Set)

06-183300-90-STD
06-183307-90-0,50 mm

2.500 CKP Kv1
2.000 CKP KV1
3.000 CRP STD



Silindir Gömleği
(Liner)

14-022180-00-D
B : 90.000
L : 148.600
D : 92.550
C : 4.700

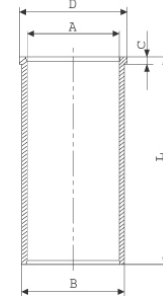

14-022181-00 D
B : 90.500
L : 148.600
D : 93.050
C : 5200.000

Dış Çap 0,50mm Farklı
(Outside Diameter
0.50mm Different)

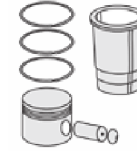

Silindir Kit
(Assembly Set)

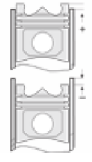

Piston - Blok Montaj
Yüksekliği
(Piston - Block
Assembly Height)

+0,73 / +0,96



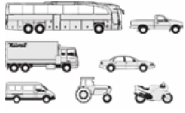

Motor Özellikleri
(Engine Specifications)

İmalatçı (Manufacturer):
MERCEDES BENZ PKW
Çap (Diameter): Ø 88
FM Grup No: 5870

OM 611 DE 22LA
4 Sil. Dizel 2151cc 85/115
Kw (116/156 PS) 18:1
Common Rail Turbo
C200/220 CDI, E200/
220 CDI, SPRINTER CDI,
V200/220 CDI, VITO CDI
1998 - 2003

OM 612.963/981 Euro 3
5 Sil. Dizel 2688cc 125
Kw (170 PS) 18:1
Common Rail Turbo
C270 CDI, E270 CDI,
ML270 CDI 4X4
1999 - 2005

OM 613.960/961
6 Sil. Dizel 3226cc
145 Kw (197 PS) 18:1
Common Rail Turbo
E 320 CDI, S 320
1999 - 2003

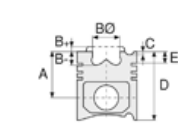

Piston Ölçüleri
(Piston Dimensions)

A : 42.300
B - : 13.800
BØ : 43.500
C1 : 1.900
C2 : 2.400
D : 72.300
E : 10.200

Pim : 30 x 70



Piston Özellikleri
(Piston Features)

Segman Taşıyıcı
(Ring Carrier)
Soğutma Kanallı
(Cooling Gallery)
Gözarası Düz
(Flat Eye Gap)



Piston Parça No
(Piston Part No)

87-117900-02
87-70499-STD

87-117907-02
87-70499-050

87-117911-02
87-70499-100

87-117900-03
87-70499-STD1
0,20 mm Kısa (Short)

87-117907-03
87-70499-501
0,20 mm Kısa (Short)



Segman Seti
(Ring Set)

06-117900-00-STD
06-117907-00-0,50 mm
06-117911-00-1,00 mm

2.500 CKP KV4
2.000 P IKA
3.000 CRP STD

Goetze® LKZ-Ring®



Silindir Gömleği
(Liner)

14-020300-00-D
B : 91.000
L : 147.000
D : 93.000
C : 5.000



14-020301-00-D
B : 91.500
L : 147.000
D : 93.500
C : 5.500

Dış Çap 0,50mm Farklı
(Outside Diameter
0.50mm Different)

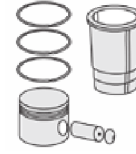

Silindir Kit
(Assembly Set)

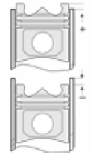

Piston - Blok Montaj
Yüksekliği
(Piston - Block
Assembly Height)

+0,38 / +0,62





MERCEDES BENZ PKW - Ø 88

87-72532-STD



Motor Özellikleri
(Engine Specifications)

İmalatçı (Manufacturer):
MERCEDES BENZ PKW
Çap (Diameter): Ø 88
FM Grup No: 5866

OM646.961/951/962
/963/966

4 Sil. Dizel 2148cc 110
Kw(150 PS) 18:1
Turbo ,Intercool,
Common Rail
SPRINTER 213CDI,
SPRINTER 313CDI,
SPRINTER 413CDI,
VITO- VIANO CDI,
VITO C220 CDI W203,
VITO E220 CDI W211
2002 - 2006

OM647.961/981

5 Sil. Dizel 2685cc 130
Kw(177 PS) 18:1
Turbo ,Intercool,
Common Rail E270CDI
2002 - 2005

OM648.960/961

6 Sil. Dizel 3222cc 150
Kw(204 PS) 18:1
Turbo ,Intercool,
Common Rail
E320 CDI, S320 CDI
2002 - 2005

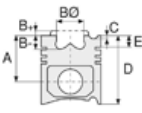

Piston Ölçüleri
(Piston Dimensions)

A : 42.300
B- : 14.100
BØ : 46.000
C1 : 1.780
C2 : 2.030
D : 72.300
E : 10.200

Pim : 30 x 70



Piston Özellikleri
(Piston Features)

Segman Taşıyıcı
(Ring Carrier)
Soğutma Kanallı
(Cooling Gallery)
Gözarası Konik
(Conical Eye Gap)



Piston Parça No
(Piston Part No)

87-877507-03
87-72532-0501
0,20 mm Kısa (Short)

87-877511-02
87-72532-100

87-877500-02
87-72532-STD

87-877507-02
87-72532-050

87-877500-03
87-72532-STD1
0,20 mm Kısa (Short)



Segman Seti
(Ring Set)

06-877500-00-STD
06-877507-00-0,50 mm
06-877511-00-1,00 mm

2.500  CKP KV4
2.000  CRP KV4
3.000  CRP GOE

Goetze® LKZ-Ring®



Silindir Gömleği
(Liner)

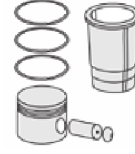

Silindir Kit
(Assembly Set)

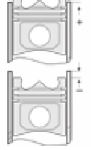

Piston - Blok Montaj
Yüksekliği
(Piston - Block
Assembly Height)

+0,38 / +0,62





Motor Özellikleri
(Engine Specifications)

İmalatçı (Manufacturer):
MERCEDES BENZ PKW
Çap (Diameter): Ø 88
FM Grup No: 5877

OM 646 986 C.Rail
Euro 4

4 Sil. Dizel 2150cc 65/80/
95/110 Kw(88/109/
129/150 Ps) Sprinter
209CDI, Sprinter
211CDI, Sprinter
213CDI, Sprinter
215CDI, Sprinter
309CDI, Sprinter
311CDI, Sprinter
313CDI, Sprinter
315CDI, Sprinter
411CDI, Sprinter
415CDI, Sprinter
509CDI, Sprinter
511CDI, Sprinter
515CDI
2007...

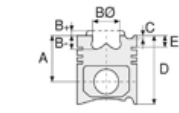

Piston Ölçüleri
(Piston Dimensions)

A : 42.400
B- : 14.100
BØ : 46.000
C1 : 2.030
C2 : 1.780
D : 72.300
E : 10.200

Pim : 30 x 70



Piston Özellikleri
(Piston Features)

Segman Taşıyıcı
(Ring Carrier)
Soğutma Kanallı
(Cooling Gallery)
Yağ Püskürtme Oyuğu
(Oil Jet Cut-Out)
Burçlu Piston
(Bushing Piston)
Gözarası Konik
(Conical Eye Gap)

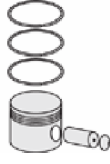

Piston Parça No
(Piston Part No)

87-826507-23
87-72565-0501A
0,30 mm Kısa (Short)

87-826511-22
87-72565-100A

87-826500-23
87-72565-STD1A
0,30 mm Kısa (Short)

87-826500-22
87-72565-STDA

87-826507-22
87-72565-0,50A



Segman Seti
(Ring Set)

06-826500-90-STD
06-826507-90-0,50 mm
06-826511-90-1,00 mm

2.500 CK KV4
2.000 CR KV1
2.000 CR KV1

Goetze® LKZ-Ring®
Yağ Segmanı Matkap Delik
(Oil Ring Drill Hole)



Silindir Gömleği
(Liner)

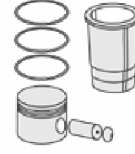

Silindir Kit
(Assembly Set)

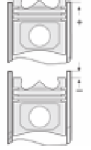

Piston - Blok Montaj
Yüksekliği
(Piston - Block
Assembly Height)

+0,38 / +0,62





MERCEDES BENZ PKW - Ø 88

87-72591-STD



Motor Özellikleri
(Engine Specifications)

İmalatçı (Manufacturer):
MERCEDES BENZ PKW
Çap (Diameter): Ø 88
FM Grup No: 590128

OM 646.966

4 Sil. Dizel 110KW-150PS
C 200 CDI, C 220 CDI,
E 200 CDI, E 220 CDI
2007...

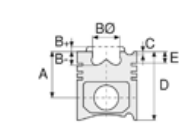

Piston Ölçüleri
(Piston Dimensions)

A : 44.300
B - : 13.800
B0 : 47.000
C1 : 2.307
C2 : 2.290
D : 74.300
E : 10.200

Pim : 30 x 70



Piston Özellikleri
(Piston Features)

Segman Taşıyıcı
(Ring Carrier)
Soğutma Kanallı
(Cooling Gallery)
Yağ Püskürtme Oyuğu
(Oil Jet Cut-Out)
Gözarası Konik
(Conical Eye Gap)

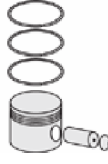

Piston Parça No
(Piston Part No)

87-877500-22
87-72591-STD

87-877507-22
87-72591-0,50



Segman Seti
(Ring Set)

06-877500-00-STD
06-877507-00-0,50 mm
06-877511-00-1,00 mm

2.500  CKP KV4
2.000  CRP KV4
3.000  CRP GOE

Goetze® LKZ-Ring®



Silindir Gömleği
(Liner)

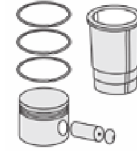

Silindir Kit
(Assembly Set)

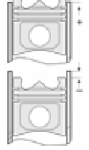

Piston - Blok Montaj
Yüksekliği
(Piston - Block
Assembly Height)

+0,38 / +0,62





Motor Özellikleri
(Engine Specifications)

İmalatçı (Manufacturer):
MERCEDES BENZ PKW
Çap (Diameter): Ø 88
FM Grup No: 5874

OM611 DE22 LA Euro 3

4 Sil. Dizel 2151cc
85-115 KW (143PS) 19:1
Turbo ,Intercool,
Common Rail C200 CDI,
C220 CDI, E200 CDI,
E220 CDI, SPRINTER 213,
SPRINTER 313, SPRINTER
413 CDI, V200 CDI,
V220CDI, VITO CDI
1998 - 2003

OM 612 DE27LA Euro 3

5 Sil. Dizel 2688cc
125 KW (170 PS) 18:1
Turbo ,Intercool,
Common Rail C270 CDI,
E270 CDI, ML270 CDI 4x4
1999 - 2006

OM 613 Euro 3

6 Sil. Dizel 3226cc
145 KW (197 PS) 18:1
Turbo ,Intercool,
Common Rail E320 CDI,
S320
1999 - 2005

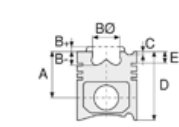

Piston Ölçüleri
(Piston Dimensions)

A : 42.300
B - : 13.800
BØ : 43.500
C1 : 1.900
C2 : 2.200
D : 72.300
E : 10.200

Pim : 30 x 70



Piston Özellikleri
(Piston Features)

Segman Taşıyıcı
(Ring Carrier)
Soğutma Kanallı
(Cooling Gallery)
Gözarası Konik
(Conical Eye Gap)

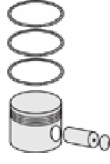

Piston Parça No
(Piston Part No)

87-117907-43
87-72598-0501
0,20 mm Kısa (Short)

87-117900-42
87-72598-STD

87-117907-42
87-72598-050

87-117900-43
87-72598-STD1
0,20 mm Kısa (Short)

87-117911-42
87-72598 1,00



Segman Seti
(Ring Set)

06-117900-00-STD
06-117907-00-0,50 mm
06-117911-00-1,00 mm

2.500 CKP KV4
2.000 P IKA
3.000 CRP STD

Goetze® LKZ-Ring®



Silindir Gömleği
(Liner)

14-020300-00-D
B : 91.000
L : 147.000
D : 93.000
C : 5.000

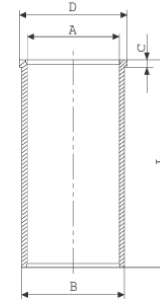

14-020301-00-D
B : 91.500
L : 147.000
D : 93.500
C : 5.500

Dış Çap 0,50mm Farklı
(Outside Diameter
0.50mm Different)

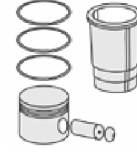

Silindir Kit
(Assembly Set)

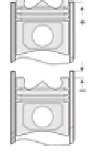

Piston - Blok Montaj
Yüksekliği
(Piston - Block
Assembly Height)

+0,38 / +0,62





MERCEDES BENZ PKW - Ø 88

87-72599-STD



Motor Özellikleri
(Engine Specifications)

İmalatçı (Manufacturer):
MERCEDES BENZ PKW
Çap (Diameter): Ø 88
FM Grup No: 5869

OM 611 DE 22LA

4 Sil. Dizel 2151cc 85-115
Kw(116/156 PS) 18:1
Turbo ,Intercool,
Common Rail C200 CDI,
C220 CDI, E200 CDI,
E220 CDI , SPRINTER CDI,
V200 CDI, V220CDI,
VITO CDI
1996 - 2000

OM 611.980 Euro 3

4 Sil. Dizel 2151cc 60-90
Kw(82-122 Ps) 18:1
Turbo,Intercooler,
Common Rail Vito
108/110/112 CDI
1993 - 2003

Piston Ölçüleri
(Piston Dimensions)

A : 42.300
B- : 13.300
BØ : 43.100
C1 : 1.910
C2 : 2.420
D : 72.300
E : 10.200

Pim : 28 x 70



Piston Özellikleri
(Piston Features)

Segman Taşıyıcı
(Ring Carrier)
Soğutma Kanallı
(Cooling Gallery)
Gözarası Konik
(Conical Eye Gap)

Piston Parça No
(Piston Part No)

87-117900-22
87-72599-STD
87-117907-22
87-72599-050
87-117911-22
87-72599-1,00

Segman Seti
(Ring Set)

06-117900-00-STD
06-117907-00-0,50 mm
06-117911-00-1,00 mm

2.500 CKP KV4
2.000 P IKA
3.000 CRP STD
Goetze® LKZ-Ring®

Silindir Gömleği
(Liner)

14-020300-00-D
B : 91.000
L : 147.000
D : 93.000
C : 5.000

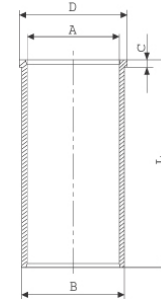

14-020301-00-D
B : 91.500
L : 147.000
D : 93.500
C : 5.500

Dış Çap 0,50mm Farklı
(Outside Diameter
0.50mm Different)

Silindir Kit
(Assembly Set)

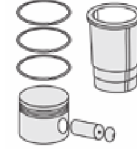

Piston - Blok Montaj
Yüksekliği
(Piston - Block
Assembly Height)

+0,38 / +0,62

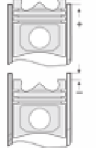



MERCEDES BENZ PKW - Ø 88,5

87-70462-STD

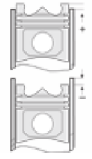
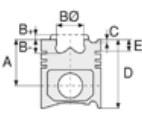
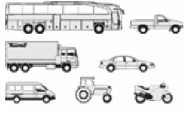

Motor Özellikleri
(Engine Specifications)

Piston Ölçüleri
(Piston Dimensions)

Piston Parça No
(Piston Part No)

Segman Seti
(Ring Set)

Silindir Gömleği
(Liner)

Silindir Kit
(Assembly Set)

Piston - Blok Montaj
Yüksekliği
(Piston - Block
Assembly Height)

İmalatçı (Manufacturer):
MERCEDES BENZ PKW
Çap (Diameter): Ø 88,5
FM Grup No: 5823

A : 33.000
B- : 2.700
BX : 4.200
BY : 9.500
C1 : 0.820
C2 : 2.020
D : 63.000
E : 6.350

87-183000-02
87-70462-STD
87-183007-02
87-70462-050
87-183011-02
87-70462-100

06-183000-00-STD
06-183007-00-0,50 mm
06-183011-00-1,00 mm

1.500 CRP KV1
1.750 P F14
3.000 CRP STD

**M103 E30.981/
982/983/985**

6 Sil. Benzinli 2962cc
132/130 Kw

(180/190 PS) 10:1

Enjektörlü (With Injector),
Katalizörlü (With Catalyst)

300 E, 300 GE,

300 SE, 300 SL

1985 - 1992

Pim : 22 x 52



Piston Özellikleri
(Piston Features)

Çelik Plaka

(Steel Strut)

Gözarası Düz

(Flat Eye Gap)





MERCEDES BENZ PKW - Ø 89

06-179500-00-STD



Motor Özellikleri
(Engine Specifications)

İmalatçı (Manufacturer):
MERCEDES BENZ PKW
Çap (Diameter): Ø 89
FM Grup No: 5824

M102 E18.910/918/919
4 Sil. Benzinli 1797cc 77/80
Kw (105/109 PS) 9:1
190E 1.8
1990...

M102 E20.919-922/924
/938/939/942/943/
945/961-965
4 Sil. Benzinli 1997cc 62/93
Kw (84/126 PS) 9, 1:1
Enjeksiyonlu (Injection)
190E, 190E Catalizörlü
(With Catalyst),
200CE, 200E, 200E
Catalizörlü (With Catalyst),
200GE, 200GE W463,
200TE
1982...

M102 V20
4 Sil. Benzinli 1997cc 66/77
Kw (90/105 PS) 9:1190,
200, 200 W123, 200T,
200T T123
1989...

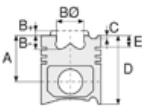

Piston Ölçüleri
(Piston Dimensions)

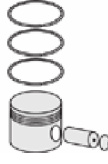

Piston Parça No
(Piston Part No)



Segman Seti
(Ring Set)

06-179500-00-STD
06-179505-00-0,25 mm
06-179507-00-0,50 mm
06-179511-00-1,00 mm

1.750  CRP KV1
2.000  P STD
3.500  CRP STD



Silindir Gömleği
(Liner)

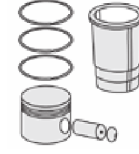

Silindir Kit
(Assembly Set)

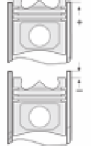

Piston - Blok Montaj
Yüksekliği
(Piston - Block
Assembly Height)





Motor Özellikleri
(Engine Specifications)

İmalatçı (Manufacturer):
MERCEDES BENZ PKW
Çap (Diameter): Ø 89
FM Grup No: 5825

OM 601.900/940-943/970

4 Sil. Dizel 2299cc
58/60 Kw (79/82 PS)
22:1 108D VITO,
110D VITO, 207D,
208D SPRINTER,
307D, 308D
SPRINTER, 407D,
408D SPRINTER,
507D, 508D
1988...

OM 602

5 Sil. Dizel 2874cc 70
Kw (95 PS) 22:1 210D,
310D, 312D, 410D,
412D, SPRINTER 212D
1992...

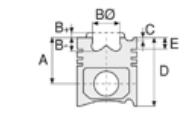

Piston Ölçüleri
(Piston Dimensions)

A : 44.650
B - : 9.030
C1 : 1.050
C2 : 1.250
D : 74.650
E : 13.000

Pim : 26 x 62



Piston Özellikleri
(Piston Features)

Segman Taşıyıcı
(Ring Carrier)
Çelik Plaka
(Steel Strut)
Yağ Püskürtme Oyuğu
(Oil Jet Cut-Out)
Gözarası Düz
(Flat Eye Gap)

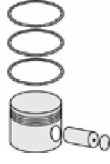

Piston Parça No
(Piston Part No)

87-743100-02
87-70456-STD

87-743107-02
87-70456-050

87-743111-02
87-70456-100



Segman Seti
(Ring Set)

06-743100-00-STD
06-743107-00-0,50 mm
06-743111-00-1,00 mm

2.500 CRP KV1
2.000 P STD
3.000 CRP GOE



Silindir Gömleği
(Liner)

14-027210-00-D
B : 91.500
L : 156.500
D : 94.050
C : 4.700

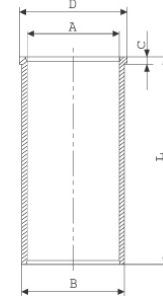

14-027211-00-D
B : 92.000
L : 156.500
D : 94.050
C : 4.700

Dış Çap 0,50mm Farklı
(Outside Diameter
0.50mm Different)

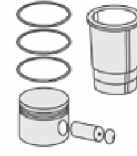

Silindir Kit
(Assembly Set)

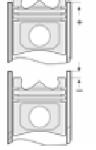

Piston - Blok Montaj
Yüksekliği
(Piston - Block
Assembly Height)

1,80 mm Conta İle
(With Gasket)
+0,84 / +1,06

2,00 mm Conta İle
(With Gasket)
+0,60 / +1,06





Motor Özellikleri
(Engine Specifications)

İmalatçı (Manufacturer):
MERCEDES BENZ PKW
Çap (Diameter): Ø 89
FM Grup No: 5830

OM 601
D23.900/940/941/
942/943

4 Sil. Dizel 2299cc
58-60 Kw (79-82 PS) 21:1
240D, 240GD 4X4,
SPRINTER 308D/408 D
/ 208 D, VİTO 180 D
1995 - 2000

OM 602
D29.949/941/942/
946/947/991/994/995
5 Sil. Dizel 2874cc 65-70
KW(88-95 PS) 22:1
290 D, 290 GD,
300 D, 410 D
1993 - 2000

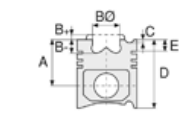

Piston Ölçüleri
(Piston Dimensions)

A : 44.630
B - : 9.010
C1 : 1.180
C2 : 1.380
D : 74.630
E : 13.000

Pim : 26 x 62



Piston Özellikleri
(Piston Features)

Segman Taşıyıcı
(Ring Carrier)
Çelik Plaka
(Steel Strut)
Yağ Püskürtme Oyuğu
(Oil Jet Cut-Out)
Gözarası Düz
(Flat Eye Gap)

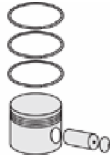

Piston Parça No
(Piston Part No)

87-743100-82
87-70457-STD
87-743107-82
87-70457-050
87-743111-82
87-70457-100



Segman Seti
(Ring Set)

06-743100-00-STD
06-743107-00-0,50 mm
06-743111-00-1,00 mm
2.500 CRP KV1
2.000 P STD
3.000 CRP GOE



Silindir Gömleği
(Liner)

14-026380-00-D
B : 91.500
L : 156.500
D : 96.550
C : 4.700

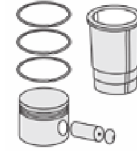
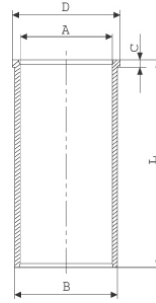

Silindir Kit
(Assembly Set)

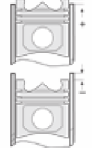

Piston - Blok Montaj
Yüksekliği
(Piston - Block
Assembly Height)

1,80 mm Conta İle
(With Gasket)
+0,84 / +1,06

2,00 mm Conta İle
(With Gasket)
+1,03 / +1,26





Motor Özellikleri
(Engine Specifications)

İmalatçı (Manufacturer):
MERCEDES BENZ PKW
Çap (Diameter): Ø 89
FM Grup No: 5831

OM 602DE

29LA.980/982/
983/984/985
5 Sil. Dizel 2874cc 90/95
Kw (122/129 PS) 19,5:1
Turbo 290GD, E290TD,
Korando 2.9TD,
Musso 2.9TD,
Rexton 2.9TD,
SPRINTER 212D,
SPRINTER 312D,
SPRINTER 412D
1994 - 2000

OM 602DE

29LA.980/982/
983/984/985
5 Sil. Dizel 2874cc 90/95
Kw (122/129 PS) 19,5:1
Turbo 290GD, E290TD,
Korando 2.9TD,
Musso 2.9TD,
Rexton 2.9TD,
SPRINTER 212D,
SPRINTER 312D,
SPRINTER 412D
1994 - 2000

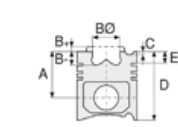

Piston Ölçüleri
(Piston Dimensions)

A : 44.750
B - : 16.730
BØ : 42.000
BX : 2.000
BY : 0.700
C1 : 0.300
C2 : 0.600
D : 71.250
E : 12.000

Pim : 28 x 70



Piston Özellikleri
(Piston Features)

Segman Taşıyıcı
(Ring Carrier)
Soğutma Kanallı
(Cooling Gallery)
Yağ Püskürtme Oyuğu
(Oil Jet Cut-Out)
Gözarası Düz
(Flat Eye Gap)



Piston Parça No
(Piston Part No)

87-743100-22
87-70458-STD
87-743107-22
87-70458-050
87-743111-22
87-70458-100
87-743100-23
87-70458-STD1
0,20 mm Kısa (Short)



Segman Seti
(Ring Set)

06-743100-00-STD
06-743107-00-0,50 mm
06-743111-00-1,00 mm
2.500 CRP KV1
2.000 P STD
3.000 CRP GOE



Silindir Gömleği
(Liner)

14-027210-00-D
B : 91.500
L : 156.500
D : 94.050
C : 4.700

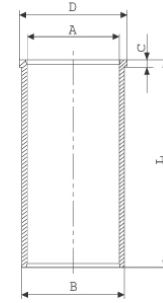

14-027211-00-D
B : 92.000
L : 156.500
D : 94.050
C : 4.700

Dış Çap 0,50mm Farklı
(Outside Diameter
0.50mm Different)



Silindir Kit
(Assembly Set)

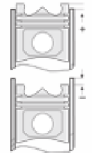

Piston - Blok Montaj
Yüksekliği
(Piston - Block
Assembly Height)

+ 0,83 / + 1,06





Motor Özellikleri
(Engine Specifications)

İmalatçı (Manufacturer):
MERCEDES BENZ PKW
Çap (Diameter): Ø 89
FM Grup No: 5826

M102 E20.962/963/965

4 Sil. Benzinli 1997cc 80/
87 Kw (108/118 PS) 9, 1:1
Enjektörlü (With Injector),
Katalizörlü (With Catalyst)
190E, 200E, 200GE
1984 - 1993

M102 V20

4 Sil. Benzinli 1997cc 77
Kw (105 PS) 8, 1:1 190, 200
1989 - 1990

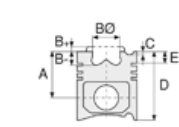

Piston Ölçüleri
(Piston Dimensions)

A : 42.380
B : 3.850
C1 : 2.530
D : 74.700
E : 9.150

Pim : 22 x 56



Piston Özellikleri
(Piston Features)

Çelik Plaka
(Steel Strut)
Gözarası Düz
(Flat Eye Gap)

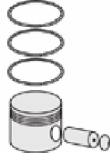

Piston Parça No
(Piston Part No)

87-179500-22
87-70464-STD A
87-179505-22
87-70464-0,25A

87-179507-22
87-70464-050A

87-179511-22
87-70464-100A

87-181400-12
87-70464-STD B

87-181407-12
87-70464-050B

87-181411-12
87-70464 100B



Segman Seti
(Ring Set)

06-179500-00-STD
06-179505-00-0,25 mm
06-179507-00-0,50 mm
06-179511-00-1,00 mm

1.750 CRP KV1
2.000 P STD
3.500 CRP STD

06-181400-90-STD
06-181407-90-0,50 mm
06-181411-90-1,00 mm

1.750 CKP KV1
2.000 P STD
3.500 CRP STD



Silindir Gömleği
(Liner)

14-025480-00-D
B : 92.020
L : 165.000
D : 95.050
C : 4.100

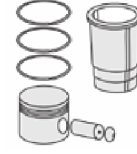
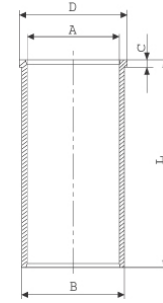

Silindir Kit
(Assembly Set)

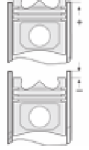

Piston - Blok Montaj
Yüksekliği
(Piston - Block
Assembly Height)





Motor Özellikleri
(Engine Specifications)

İmalatçı (Manufacturer):
MERCEDES BENZ PKW
Çap (Diameter): Ø 89
FM Grup No: 5827

M102 V20.920/921/961
4 Sil. Benzinli 1997cc 66/80
Kw (90-109 PS) 9:1
190, 200
1980 - 1985

M102 E20.922
4 Sil. Benzinli 1997cc 80/90
Kw (109/122 PS) 9, 1:1
190E, 200
1982 - 1983

Piston Ölçüleri
(Piston Dimensions)

A : 43.200
BØ : 51.000
C1 : 1.000
C2 : 2.300
D : 83.200
E : 9.400

Pim : 24 x 62



Piston Özellikleri
(Piston Features)

Çelik Plaka
(Steel Strut)
Gözarası Düz
(Flat Eye Gap)

Piston Parça No
(Piston Part No)

87-179500-42
87-70469-STDA
87-179507-42
87-70469-050A
87-179511-42
87-70469-100A

87-181400-32
87-70469-STDB
87-181407-32
87-70469-050B
87-181411-32
87-70469-100B

Segman Seti
(Ring Set)

06-179500-00-STD
06-179505-00-0,25 mm
06-179507-00-0,50 mm
06-179511-00-1,00 mm
1.750 CRP KV1
2.000 P STD
3.500 CRP STD

06-181400-90-STD
06-181407-90-0,50 mm
06-181411-90-1,00 mm
1.750 CKP KV1
2.000 P STD
3.500 CRP STD

Silindir Gömleği
(Liner)

14-025480-00-D
B : 92.020
L : 165.000
D : 95.050
C : 4.100

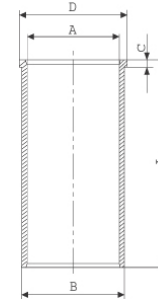

Silindir Kit
(Assembly Set)

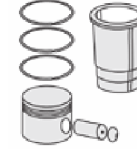

Piston - Blok Montaj
Yüksekliği
(Piston - Block
Assembly Height)

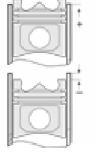



Motor Özellikleri
(Engine Specifications)

İmalatçı (Manufacturer):
MERCEDES BENZ PKW
Çap (Diameter): Ø 89
FM Grup No: 5828

**M102 V20.920/921/
924/964**

4 Sil. Benzinli 1997cc 66/80
Kw (90-109 PS) 9:1
190, 200
1983 - 1985

**M102 E20.961/962/
963/964**

4 Sil. Benzinli 1997cc 80/90
Kw (109/122 PS) 9, 1:1
190E, 200E, 200GE
1984 - 1993

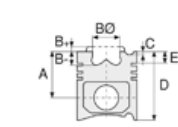

Piston Ölçüleri
(Piston Dimensions)

A : 43.200
C1 : 2.240
C2 : 1.720
D : 79.700
E : 9.400

Pim : 22 x 56



Piston Özellikleri
(Piston Features)

Çelik Plaka
(Steel Strut)
Gözarası Düz
(Flat Eye Gap)



Piston Parça No
(Piston Part No)

87-179500-02
87-70470-STDA
87-179507-02
87-70470-050A
87-179511-02
87-70470-100A



Segman Seti
(Ring Set)

06-179500-00-STD
06-179505-00-0,25 mm
06-179507-00-0,50 mm
06-179511-00-1,00 mm
1.750 CRP KV1
2.000 P STD
3.500 CRP STD



Silindir Gömleği
(Liner)

14-025480-00-D
B : 92.020
L : 165.000
D : 95.050
C : 4.100

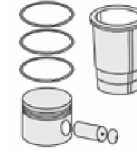
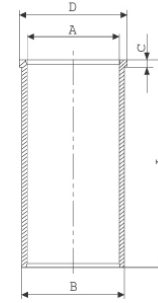

Silindir Kit
(Assembly Set)

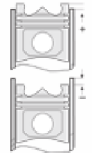

Piston - Blok Montaj
Yüksekliği
(Piston - Block
Assembly Height)

87-181400-52
87-70470-STDB
87-181407-52
87-70470-050B
87-181411-52
87-70470-100B

06-181400-90-STD
06-181407-90-0,50 mm
06-181411-90-1,00 mm
1.750 CKP KV1
2.000 P STD
3.500 CRP STD



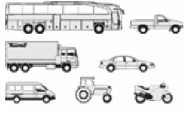

Motor Özellikleri
(Engine Specifications)

İmalatçı (Manufacturer):
MERCEDES BENZ PKW
Çap (Diameter): Ø 89
FM Grup No: 5829

OM 601D 23A.970

4 Sil. Dizel 2299cc 72
Kw (98 PS) 22:1
Turbo Istana 2.3D,
Korando 2.3D, Musso 2.3D,
VITO 108D, VITO 110D
1996 - 1999

OM 603D 35A.970-972

6 Sil. Dizel 3449cc 100
Kw (136 PS) 22:1 Turbo
350GD, 350S
1992 - 1997

OM 601D 23A.970

4 Sil. Dizel 2299cc 72
Kw (98 PS) 22:1 Turbo
Istana 2.3D, Korando 2.3D,
Musso 2.3D, VITO 108D,
VITO 110D
1996 - 1999

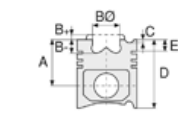

Piston Ölçüleri
(Piston Dimensions)

A : 44.650
B - : 9.060
C1 : 1.050
C2 : 1.250
D : 74.650
E : 13.000

Pim : 28 x 70

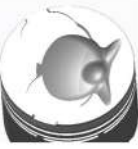

Piston Özellikleri
(Piston Features)

Segman Taşıyıcı
(Ring Carrier)
Sert Anotlama
(Hard Anodizing)
Soğutma Kanallı
(Cooling Gallery)
Gözarası Düz
(Flat Eye Gap)



Piston Parça No
(Piston Part No)

87-743100-42
87-70488-STD

87-743107-42
87-70488-050

87-743111-42
87-70488-100

87-743100-43
87-70488-STD1
0,20 mm Kısa (Short)



Segman Seti
(Ring Set)

06-743100-00-STD
06-743107-00-0,50 mm
06-743111-00-1,00 mm

2.500 CRP KV1
2.000 P STD
3.000 CRP GOE



Silindir Gömleği
(Liner)

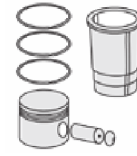

Silindir Kit
(Assembly Set)

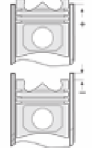

Piston - Blok Montaj
Yüksekliği
(Piston - Block
Assembly Height)

1,74 mm Conta İle
(With Gasket)
+0,83 / +1,06

1,97 mm Conta İle
(With Gasket)
+1,03 / +1,26



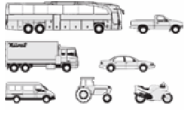

Motor Özellikleri
(Engine Specifications)

İmalatçı (Manufacturer):
MERCEDES BENZ PKW
Çap (Diameter): Ø 89
FM Grup No: 5871

**OM 604 D22 910/
912/915/917**

4 Sil. Dizel 2155cc 70
Kw (95 PS) 22.1
C220 D, E220 D
1993...

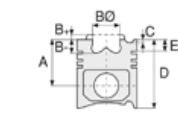

Piston Ölçüleri
(Piston Dimensions)

A : 43.550
B- : 4.550
BX : 2.500
C1 : 2.350
D : 73.550
E : 11.700

Pim : 26 x 55



Piston Özellikleri
(Piston Features)

Segman Taşıyıcı
(Ring Carrier)
Soğutma Kanallı
(Cooling Gallery)
Gözarası Düz
(Flat Eye Gap)



Piston Parça No
(Piston Part No)

87-743100-62
87-70489-STD
87-743107-62
87-70489-050
87-743111-62
87-70489-100



Segman Seti
(Ring Set)

06-743100-00-STD
06-743107-00-0,50 mm
06-743111-00-1,00 mm
2.500 CRP KV1
2.000 P STD
3.000 CRP GOE



Silindir Gömleği
(Liner)

14-027210-00-D
B : 91.500
L : 156.500
D : 94.050
C : 4.700

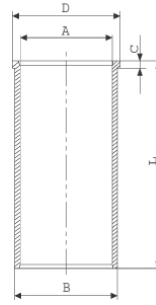

14-027211-00-D
B : 92.000
L : 156.500
D : 94.050
C : 4.700

Dış Çap 0,50mm Farklı
(Outside Diameter
0.50mm Different)

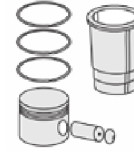

Silindir Kit
(Assembly Set)

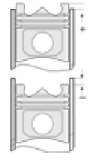

Piston - Blok Montaj
Yüksekliği
(Piston - Block
Assembly Height)

+0,73 / +0,97





MERCEDES BENZ PKW - Ø 89

87-72593-STD



Motor Özellikleri
(Engine Specifications)

İmalatçı (Manufacturer):
MERCEDES BENZ PKW
Çap (Diameter): Ø 89
FM Grup No: 5899

M 102 V 20.938
4 Sil. Benzinli 1997cc
63-74 Kw(86-100 Ps)
190, 200
1982 - 1984

M 102 V 20.939
4 Sil. Benzinli 1997cc 63-74
Kw(86-100 Ps) 190, 200
1982 - 1984

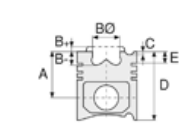

Piston Ölçüleri
(Piston Dimensions)

A : 43.200
B- : 2.050
C1 : 0.550
C2 : 2.050
D : 83.200
E : 9.450

Pim : 24 x 62



Piston Özellikleri
(Piston Features)

Çelik Plaka
(Steel Strut)
Gözarası Düz
(Flat Eye Gap)

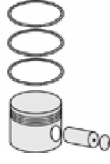

Piston Parça No
(Piston Part No)

87-826200-02
87-72593-STD

87-826207-02
87-72593-050

87-826211-02
87-72593-100



Segman Seti
(Ring Set)

06-826200-00-STD
06-826207-00-0,50 mm
06-826211-00-1,00 mm

1.750 CRP KV1
2.000 P F14
3.500 CRP STD



Silindir Gömleği
(Liner)

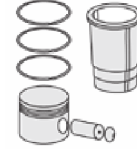

Silindir Kit
(Assembly Set)

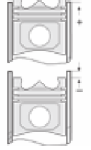

Piston - Blok Montaj
Yüksekliği
(Piston - Block
Assembly Height)





MERCEDES BENZ PKW - Ø 89

87-72594-STD

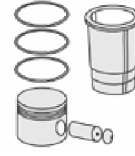
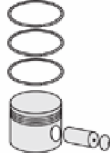
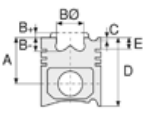

Motor Özellikleri
(Engine Specifications)

Piston Ölçüleri
(Piston Dimensions)

Piston Parça No
(Piston Part No)

Segman Seti
(Ring Set)

Silindir Gömleği
(Liner)

Silindir Kit
(Assembly Set)

Piston - Blok Montaj
Yüksekliği
(Piston - Block
Assembly Height)

İmalatçı (Manufacturer):
MERCEDES BENZ PKW
Çap (Diameter): Ø 89
FM Grup No: 580101

A : 43.200
B - : 2.000
D : 79.700
E : 9.500

87-826200-22
87-72594-STD
87-826207-22
87-72594-050
87-826211-22
87-72594-100

06-826200-00-STD
06-826207-00-0,50 mm
06-826211-00-1,00 mm
1.750 CRP KV1
2.000 P F14
3.500 CRP STD

M 102 E 20.962
4 Sil. Benzinli 1997cc
87 Kw (118 Ps) 190 E, 200 E
1984...

Pim : 22 x 56



M 102 V 20.938
4 Sil. Benzinli 1997cc 63-72
-74 Kw (86-98-100 Ps)
190, 200
1983...



M 102 V 20.939
4 Sil. Benzinli 1997cc
63-72-74 Kw
(86-98-100 Ps) 190, 200
1983...

Piston Özellikleri
(Piston Features)

Çelik Plaka
(Steel Strut)
Gözarası Düz
(Flat Eye Gap)





MERCEDES BENZ PKW - Ø 89,9

87-70443-STD



Motor Özellikleri
(Engine Specifications)

İmalatçı (Manufacturer):
MERCEDES BENZ PKW
Çap (Diameter): Ø 89,9
FM Grup No: 590131

**M112.915/917/912/
914/916/913**

6 Sil. Benzinli 2799cc
150KW-240PS C 240,
CLK240, E280
1995...

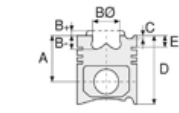

Piston Ölçüleri
(Piston Dimensions)

A : 33.700
B- : 0.500
B : 1.400
C1 : 2.060
D : 58.700
E : 5.500

Pim : 22 x 52



Piston Özellikleri
(Piston Features)

Sert Anotlama
(Hard Anodizing)
Gözarası Düz
(Flat Eye Gap)

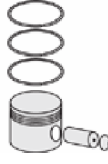

Piston Parça No
(Piston Part No)

87-119000-02
87-70443-STD

87-119007-02
87-70443-0,50



Segman Seti
(Ring Set)

06-119000-50-STD
06-119007-50-0,50 mm

1.500 NT ST
1.750 P GOE
3.000 ST NT



Silindir Gömleği
(Liner)

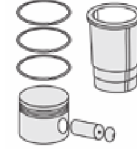

Silindir Kit
(Assembly Set)

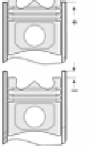

Piston - Blok Montaj
Yüksekliği
(Piston - Block
Assembly Height)





MERCEDES BENZ PKW - Ø 89,9

87-70454-STD

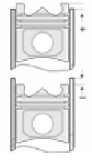
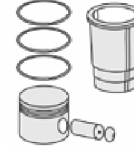
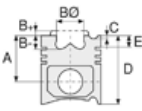

Motor Özellikleri
(Engine Specifications)

İmalatçı (Manufacturer):
MERCEDES BENZ PKW
Çap (Diameter): Ø 89,9
FM Grup No: 5832

M111 E20.940/941/942
4 Sil. Benzinli 1996cc
100 Kw (136 PS) 9, 6:1
Enjektörlü (With Injector),
Katalizörlü (With Catalyst)
200CE, 200E, 200TE,
C200, E200
1993...

Piston Ölçüleri
(Piston Dimensions)

A : 31.650
C1 : 1.400
C2 : 1.900
D : 55.150
E : 6.600

Pim : 22 x 56



Piston Özellikleri
(Piston Features)

Gözarası Düz
(Flat Eye Gap)

Piston Parça No
(Piston Part No)

87-287500-02
87-70454-STD
87-287507-02
87-70454-050
87-287511-02
87-70454-100

Segman Seti
(Ring Set)

06-287500-00-STD
06-287507-00-0,50 mm
06-287511-00-1,00 mm
1.500 NT ST
1.750 P STD
3.000 CRP STD

Silindir Gömleği
(Liner)

Silindir Kit
(Assembly Set)

Piston - Blok Montaj
Yüksekliği
(Piston - Block
Assembly Height)





MERCEDES BENZ PKW - Ø 89,9

87-70455-STD



Motor Özellikleri
(Engine Specifications)

İmalatçı (Manufacturer):
MERCEDES BENZ PKW
Çap (Diameter): Ø 89,9
FM Grup No: 5833

M104

E32.980/981/990/991
/992/994/995/996
6 Sil. Benzinli 3199cc
155-170 Kw (211-231 PS) 10:1
Enjektörlü (With Injector),
Katalizörlü (With Catalyst)
300 SE, 320 SL,
Actyon 3.2i 24V,
Chairman 3.2i 24V,
Korando 2.3D, Korando 3.2,
Musso 3.2, Rodius 3.2i 24V,
S320, Stavic 3.2i 24V
1991 - 1998

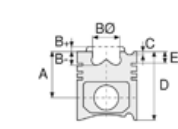

Piston Ölçüleri
(Piston Dimensions)

A : 31.120
B - : 1.200
BØ : 74.400
D : 56.100
E : 6.700

Pim : 22 x 56



Piston Özellikleri
(Piston Features)

Gözarası Düz
(Flat Eye Gap)

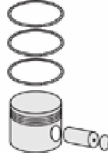

Piston Parça No
(Piston Part No)

87-287500-22
87-70455-STD
87-287507-22
87-70455-050
87-287511-22
87-70455-100



Segman Seti
(Ring Set)

06-287500-00-STD
06-287507-00-0,50 mm
06-287511-00-1,00 mm
1.500 NT ST
1.750 P STD
3.000 CRP STD



Silindir Gömleği
(Liner)

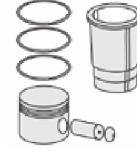

Silindir Kit
(Assembly Set)

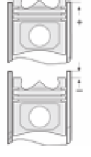

Piston - Blok Montaj
Yüksekliği
(Piston - Block
Assembly Height)





MERCEDES BENZ PKW - Ø 90,9

87-70479-STDB



Motor Özellikleri
(Engine Specifications)

İmalatçı (Manufacturer):
MERCEDES BENZ PKW
Çap (Diameter): Ø 90,9
FM Grup No: 5835

OM 616.910/912/913/918
/930/940/962/963

4 Sil. Dizel 2399cc 38/48/53
Kw (52/65/72 PS) 21:1
100, 207, 240D, 307,
407, 507, MB 100,
O 309, U 600, U 6000
1978...

OM 617a.912/913/919/
931/932

5 Sil. Dizel 2998cc 64,5/66
Kw (88/90 PS) 21:1
209, 300 D, 309, 409
1978 - 1985

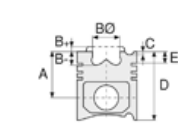

Piston Ölçüleri
(Piston Dimensions)

A : 48.350
B- : 8.750
C1 : 1.150
D : 81.850
E : 14.750

Pim : 26 x 74



Piston Özellikleri
(Piston Features)

Segman Taşıyıcı
(Ring Carrier)
Çelik Plaka
(Steel Strut)
Gözarası Düz
(Flat Eye Gap)

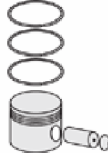

Piston Parça No
(Piston Part No)

87-876200-02
87-70479-STDB

87-876207-02
87-70479-050B

87-876211-02
87-70479-100B

87-176700-12
87-70479-STDC

87-176707-12
87-70479 050C

87-176711-12
87-70479 100C



Segman Seti
(Ring Set)

06-876200-00-STD
06-876207-00-0,50 mm
06-876211-00-1,00 mm

3.000 CRP KV1
2.000 P STD
4.000 CRP STD

06-176700-90-STD
06-176707-90-0,50 mm
06-176711-90-1,00 mm

3.000 CKP KV1
2.000 CKP IKA
4.000 CRP STD



Silindir Gömleği
(Liner)

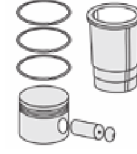

Silindir Kit
(Assembly Set)

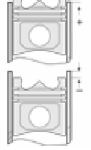

Piston - Blok Montaj
Yüksekliği
(Piston - Block
Assembly Height)

+0,50 / +0,90





MERCEDES BENZ PKW - Ø 90,9

87-72592-STD

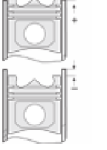
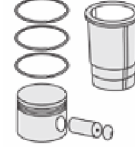
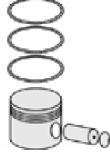
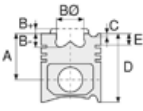

Motor Özellikleri
(Engine Specifications)

Piston Ölçüleri
(Piston Dimensions)

Piston Parça No
(Piston Part No)

Segman Seti
(Ring Set)

Silindir Gömleği
(Liner)

Silindir Kit
(Assembly Set)

Piston - Blok Montaj
Yüksekliği
(Piston - Block
Assembly Height)

İmalatçı (Manufacturer):
MERCEDES BENZ PKW
Çap (Diameter): Ø 90,9
FM Grup No: 6026

A : 30.000
B : 2.900
BØ : 88.000
C1 : 1.000
D : 55.000
E : 5.400

87-109100-02
87-72592-STD

87-109107-02
87-72592-0,50

06-109100-00-STD
06-109107-00-0.50 mm

1.500 NT ST
1.750 P STD
3.000 NT ST

M111.970
4 Sil. Benzinli 2295cc
110 KW (250 PS)
Actyon 2.3i 16V, C230, E230,
Korando 2.3, Kyron 2.3i 16V,
ML230, Musso 2.3,
Rexton 2.3i 16V
1996...

Pim : 22 x 56



Piston Özellikleri
(Piston Features)

Gözarası Düz
(Flat Eye Gap)





Motor Özellikleri
(Engine Specifications)

İmalatçı (Manufacturer):
MERCEDES BENZ PKW
Çap (Diameter): Ø 91
FM Grup No: 5836

**OM 616.910/911/916/
917/918/919**

4 Sil. Dizel 2404cc 38/48
Kw (52/65 PS) 21:1
207, 307, 309, U 421
1974 - 1978

OM 616.912/916/918

4 Sil. Dizel 2404cc 38/48
Kw (52/65 PS) 21:1 240D
1973...

OM 617.910/912

5 Sil. Dizel 3005cc 59
Kw (80 PS) 21:1 240D 3.0,
300D
1974 - 1979

Piston Ölçüleri
(Piston Dimensions)

A : 48.350
B - : 4.200
BØ : 60.200
BX : 5.900
C1 : 1.050
D : 81.850
E : 15.300

Pim : 26 x 74



Piston Özellikleri
(Piston Features)

Segman Taşıyıcı
(Ring Carrier)
Çelik Plaka
(Steel Strut)
Gözarası Düz
(Flat Eye Gap)

Piston Parça No
(Piston Part No)

87-876300-02
87-70480-STD

87-876307-02
87-70480-050A

87-173800-12
87-70480-STDB

87-173807-12
87-70480-050B

87-173811-12
87-70480-100B

Segman Seti
(Ring Set)

06-876300-00-STD
06-876307-00-0,50 mm
06-876311-00-1,00 mm

3.000 CRP KV1
2.000 P STD
4.000 CRP STD

06-173800-90 STD
06-173807-90 0,50 mm
06-173811-90 1,00 mm

3.000 CK KV1
2.000 CKP IKA
4.000 CRP STD

Silindir Gömleği
(Liner)

14-021350-00-D
B : 94.000
L : 158.400
D : 96.000
C : 4.700

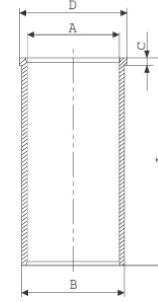

14-021351-00-D
B : 94.500
L : 158.400
D : 96.500
C : 4.700

Dış Çap 0,50mm Farklı
(Outside Diameter
0.50mm Different)

14-021352-00-D
B : 95.000
L : 158.400
D : 97.000
C : 4.700

Dış Çap 1,00mm Farklı
(Outside Diameter
1.00mm Different)

Silindir Kit
(Assembly Set)

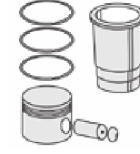

Piston - Blok Montaj
Yüksekliği
(Piston - Block
Assembly Height)

+0,50 / +0,90

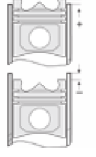



MERCEDES BENZ PKW - Ø 93,75

87-70482-STDA



Motor Özellikleri
(Engine Specifications)

İmalatçı (Manufacturer):
MERCEDES BENZ PKW
Çap (Diameter): Ø 93,75
FM Grup No: 5837

**M 115/970/971/972/973/
974/952/955**

4 Sil. Benzinli 2307cc 66 Kw
(90 PS) 9:1 O 309
1973 - 1982

M 115

4 Sil. Benzinli 2307cc 78
Kw (102PS) 9:1 230, 230G
1973 - 1982

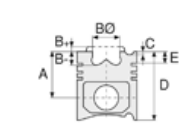

Piston Ölçüleri
(Piston Dimensions)

A : 51.800
D : 82.000
E : 17.000

Pim : 26 x 73



Piston Özellikleri
(Piston Features)

Çelik Plaka
(Steel Strut)
Gözarası Düz
(Flat Eye Gap)

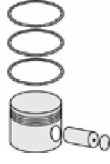

Piston Parça No
(Piston Part No)

87-178900-12
87-70482-STDA

87-178906-12
87-70482-040A

87-178910-12
87-70482-080A



Segman Seti
(Ring Set)

06-178900-90-STD
06-178906-90-0,40 mm
06-178910-90-0,80 mm

1.750  CKP KV1
2.500  CKP IKA
4.000  CRP STD



Silindir Gömleği
(Liner)

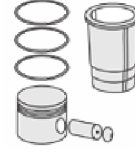

Silindir Kit
(Assembly Set)

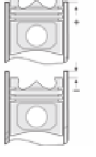

Piston - Blok Montaj
Yüksekliği
(Piston - Block
Assembly Height)





MERCEDES BENZ PKW - Ø 95,5

87-70486-STDA



Motor Özellikleri
(Engine Specifications)

İmalatçı (Manufacturer):
MERCEDES BENZ PKW
Çap (Diameter): Ø 95,5
FM Grup No: 5839

M 102 E23.980/981
4 Sil. Benzinli 2299cc
92 Kw (125 PS) 9:1
Enjektörlü (With Injector)
230E, 230GE
1980 - 1983

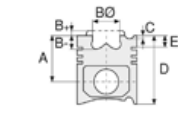

Piston Ölçüleri
(Piston Dimensions)

A : 43.200
B- : 1.850
BØ : 70.000
BY : 7.500
C1 : 1.500
C2 : 2.300
D : 83.200
E : 9.600

Pim : 24 x 62



Piston Özellikleri
(Piston Features)

Çelik Plaka
(Steel Strut)
Gözarası Düz
(Flat Eye Gap)

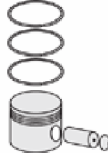

Piston Parça No
(Piston Part No)

87-179700-12
87-70486-STDA
87-179707-12
87-70486-050A
87-179711-12
87-70486-100A



Segman Seti
(Ring Set)

06-179700-90-STD
06-179707-90-0,50 mm
06-179711-90-1,00 mm

1.750 CKP KV1
2.000 P F14
3.500 CRP STD



Silindir Gömleği
(Liner)

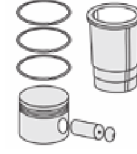

Silindir Kit
(Assembly Set)

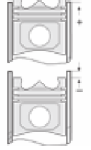

Piston - Blok Montaj
Yüksekliği
(Piston - Block
Assembly Height)

+ 0,50 / + 0,90





MERCEDES BENZ PKW - Ø 95,5

87-70487-STDA



Motor Özellikleri
(Engine Specifications)

İmalatçı (Manufacturer):
MERCEDES BENZ PKW
Çap (Diameter): Ø 95,5
FM Grup No: 5840

**M 102 E23.980/
982/985**

4 Sil. Benzinli 2299cc
97-100 Kw (132/136 PS) 9:1
Enjektörlü (With Injector),
Katalizörlü (With Catalyst)
190 E 2.3, 190E 2.3Lt, 230E
1982 - 1988

M 102 E23.981

4 Sil. Benzinli 2299cc 92
Kw (125 PS) 9:1
Enjektörlü (With Injector)
230GE
1986 - 1993

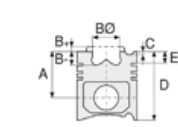

Piston Ölçüleri
(Piston Dimensions)

A : 43.200
B - : 1.850
B0 : 70.000
BY : 7.750
C1 : 3.460
C2 : 1.750
D : 78.700
E : 9.600

Pim : 22 x 56



Piston Özellikleri
(Piston Features)

Çelik Plaka
(Steel Strut)
Gözarası Düz
(Flat Eye Gap)



Piston Parça No
(Piston Part No)

87-179700-32
87-70487-STDA
87-179707-32
87-70487-050A
87-179711-22
87-70487-100A



Segman Seti
(Ring Set)

06-179700-90-STD
06-179707-90-0,50 mm
06-179711-90-1,00 mm

1.750 CKP KV1
2.000 P F14
3.500 CRP STD



Silindir Gömleği
(Liner)

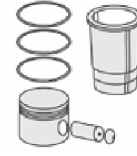

Silindir Kit
(Assembly Set)

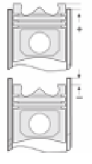

Piston - Blok Montaj
Yüksekliği
(Piston - Block
Assembly Height)





MERCEDES BENZ PKW - Ø 96,5

06-182700-00-STD



Motor Özellikleri
(Engine Specifications)

İmalatçı (Manufacturer):
MERCEDES BENZ PKW
Çap (Diameter): Ø 96,5
FM Grup No: 5841

M 117.960-965

8 Sil. Benzinli 4973cc
138/195 Kw (187 PS)
450 SLC, 50 GE 4X4,
500 SE,SL,SLC, 500 SEC,
500 SEL
1978 - 1981

**M 119.960/970/972/
974/975/980/982/985**

8 Sil. Benzinli 4973cc
235/240 Kw (320 PS)
500 E, 500 SE,SL,
500 SEC, 500 SL, E500
1991 - 1993

M 117.967/968

8 Sil. Benzinli 5544cc
178/220 Kw (242 PS)
560 SE,SEL, 560 SEC
1985...

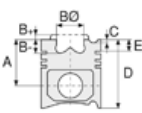

Piston Ölçüleri
(Piston Dimensions)



Piston Parça No
(Piston Part No)



Segman Seti
(Ring Set)

06-182700-00-STD
06-182707-00-0,50 mm
06-182711-00-1,00 mm

1.750 CRP KV1
2.000 CRP KV1
3.500 CRP STD



Silindir Gömleği
(Liner)



Silindir Kit
(Assembly Set)

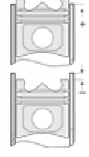

Piston - Blok Montaj
Yüksekliği
(Piston - Block
Assembly Height)





MINI - Ø 77

87-70276-STD

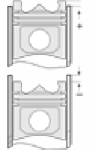
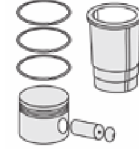
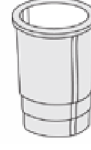
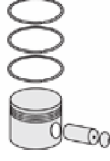
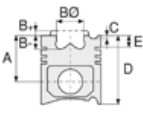

Motor Özellikleri
(Engine Specifications)

Piston Ölçüleri
(Piston Dimensions)

Piston Parça No
(Piston Part No)

Segman Seti
(Ring Set)

Silindir Gömleği
(Liner)

Silindir Kit
(Assembly Set)

Piston - Blok Montaj
Yüksekliği
(Piston - Block
Assembly Height)

İmalatçı (Manufacturer):
MINI
Çap (Diameter): 77
FM Grup No: 1453

A : 26.500
B- : 0.650
BØ : 56.100
D : 47.000
E : 3.980

87-816600-02
87-70276-STD

87-816607-02
87-70276 0,50

06-816600-50-STD
06-816607-50 0,50 mm

1.200 P ST
1.200 CR GOE
2.500 CR ST

W10B16A
4 Sil. Benzinli 1598cc
85-121 KW -115-163
HP 8.3:1 / 10.6:1
Cooper, Cooper S
2002 - 2006

Pim: 21 x 50,3



Piston Özellikleri
(Piston Features)

Yağ Püskürtme Oyuğu
(Oil Jet Cut-out)
Gözarası Konik
(Conical Eye Gap)





MITSUBISHI - Ø 80

87-71587-STD



Motor Özellikleri
(Engine Specifications)

İmalatçı (Manufacturer):
MITSUBISHI
Çap (Diameter): Ø 80
FM Grup No: 6001

8DC SERİSİ KOMPRESOR
(8DC SERIES
COMPRESSORS)
2 Sil. Dizel
Su Soğutmalı
(Water Cooled)
HAVA KOMPRESORU
(Air Compressor)

Piston Ölçüleri
(Piston Dimensions)

A : 34.500
D : 65.000
E : 4.000
Pim : 16 x 72



Piston Özellikleri
(Piston Features)

Gözarası Düz
(Flat Eye Gap)

Piston Parça No
(Piston Part No)

87-874300-02
87-71587-STD

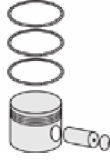

Segman Seti
(Ring Set)

06-874300-50-STD
3.000 P STD
3.000 P STD
3.000 P STD
4.000 CRP ST



Silindir Gömleği
(Liner)

14-635010-00-C
B : 90.000
L : 113.000
D : 94.500
C : 87.500

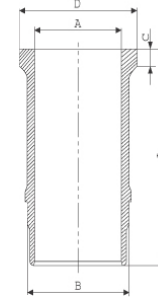

14-635010-00-C

Silindir Kit
(Assembly Set)

88-874300-02-STD
88-71587-STD

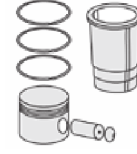

Piston - Blok Montaj
Yüksekliği
(Piston - Block
Assembly Height)

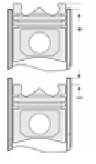



Motor Özellikleri
(Engine Specifications)

İmalatçı (Manufacturer):
RENAULT
Çap (Diameter): Ø 80
FM Grup No: 6016

F9Q

4 Sil. Dizel 1870cc 74
Kw (100 PS) 18.3:1
Turbo intercool,
Renault ve Opel ile
ortak motor
(With Renault And Opel
Common Engine)
CARISMA 1,9 GDI
2000...

Piston Ölçüleri
(Piston Dimensions)

A : 47.060
B- : 17.800
BØ : 38.000
BX : 3.500
BY : 1.200
C1 : 0.750
D : 77.000
E : 11.000

Pim : 28 x 60



Piston Özellikleri
(Piston Features)

Segman Taşıyıcı
(Ring Carrier)
Yağ Püskürtme Oyuğu
(Oil Jet Cut-Out)
Gözarası Konik
(Conical Eye Gap)



Piston Parça No
(Piston Part No)

87-101500-02
87-71821-STD
87-101507-02
87-71821-050



Segman Seti
(Ring Set)

06-101500-90-STD
06-101507-90-0,50 mm
2.500 CKP KV1
2.000 P IKA
3.000 CR GOE



Silindir Gömleği
(Liner)

14-020280-00-D
B : 83.000
L : 155.000
D : 85.000
C : 5.000

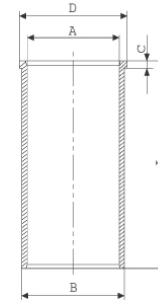

14-020281-00-D
B : 83.500
L : 155.000
D : 85.500
C : 5.500

Dış Çap 0,50mm Farklı
(Outside Diameter
0.50mm Different)

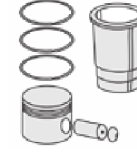

Silindir Kit
(Assembly Set)

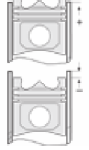

Piston - Blok Montaj
Yüksekliği
(Piston - Block
Assembly Height)

+ 0,60 / + 0,80





MITSUBISHI - Ø 86

87-73430-STD

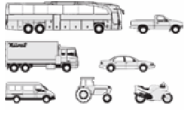

Motor Özellikleri
(Engine Specifications)

İmalatçı (Manufacturer):
MITSUBISHI
Çap (Diameter): Ø 86
FM Grup No: 6035

4N15 Euro VI
4 Sil. Dizel 2442cc
113 KW-154 PS
L 200
2015...

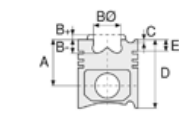

Piston Ölçüleri
(Piston Dimensions)

A : 47.800
B- : 16.550
BØ : 50.400
C1 : 1.600
C2 : 2.500
D : 71.500
E : 11.000

Pim : 32 x 70

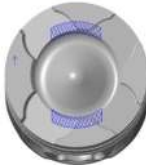

Piston Özellikleri
(Piston Features)

Segman Taşıyıcı
(Ring Carrier)
Sert Anotlama
(Hard Anodizing)
Soğutma Kanallı
(Cooling Gallery)
Yağ Püskürtme Oyuğu
(Oil Jet Cut-Out)
Gözarası Konik
(Conical Eye Gap)



Piston Parça No
(Piston Part No)

87-871000-02
87-73430-STD

87-871007-02
87-73430-0,50



Segman Seti
(Ring Set)

06-871000-00-STD
06-871007-00-0,50 mm

1.500 NT ST
2.050 PVD ST
2.000 NT ST



Silindir Gömleği
(Liner)



Silindir Kit
(Assembly Set)

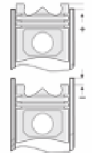

Piston - Blok Montaj
Yüksekliği
(Piston - Block
Assembly Height)

1,35 mm Conta İle
(With Gasket) 0,30

1,40 mm Conta İle
(With Gasket) 0,40

1,45 mm Conta İle
(With Gasket) 0,50





MITSUBISHI - Ø 91,1

87-71589-STDA



Motor Özellikleri
(Engine Specifications)

İmalatçı (Manufacturer):
MITSUBISHI
Çap (Diameter): Ø 91,1
FM Grup No: 6002

4 D 56

4 Sil. Dizel 2477cc 54
Kw (72 PS) 21:1 Canter,
Colt, GLANT A 167,
GLANT SAPPORO,
L 300, Montero, Pajero
1986 - 2000

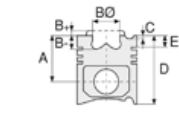

Piston Ölçüleri
(Piston Dimensions)

A : 48.700
B- : 3.200
C1 : 2.400
C2 : 2.700
D : 88.700
E : 16.500

Pim : 29 x 75



Piston Özellikleri
(Piston Features)

Çelik Plaka
(Steel Strut)
Gözarası Konik
(Conical Eye Gap)

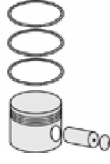

Piston Parça No
(Piston Part No)

87-288000-12
87-71589-STDA
87-288007-12
87-71589-050A



Segman Seti
(Ring Set)

06-288000-90-STD
06-288007-90-0,50 mm
2.500 CKP KV1
2.000 CRP STD
4.000 CRP STD



Silindir Gömleği
(Liner)

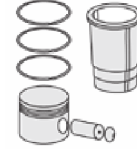

Silindir Kit
(Assembly Set)

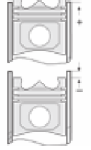

Piston - Blok Montaj
Yüksekliği
(Piston - Block
Assembly Height)

1,35 mm Conta İle
(With Gasket)
+0,55/+0,61
1,40 mm Conta İle
(With Gasket)
+0,62/+0,67
1,45 mm Conta İle
(With Gasket)
+0,68/+0,75





MITSUBISHI - Ø 91,1

87-71590-STD A



Motor Özellikleri
(Engine Specifications)

İmalatçı (Manufacturer):
MITSUBISHI
Çap (Diameter): Ø 91,1
FM Grup No: 6003

4 D 56 YENİ TİP
(New Type)

4 Sil. Dizel 2477cc
54 Kw (72 PS)
L 300 YENİ TİP (New Type)
1998....

Piston Ölçüleri
(Piston Dimensions)

A : 48.700
B - : 0.200
D : 88.700
E : 16.500

Pim : 29 x 75



Piston Özellikleri
(Piston Features)

Çelik Plaka
(Steel Strut)
Gözarası Konik
(Conical Eye Gap)

Piston Parça No
(Piston Part No)

87-288807-33
87-71590-0501A
0,20 mm Kısa (Short)

87-288000-33
87-71590-STD1A
0,20 mm Kısa (Short)

87-288000-32
87-71590-STD A

87-288007-32
87-71590 050A

Segman Seti
(Ring Set)

06-288000-90-STD
06-288007-90-0,50 mm

2.500 CKP KV1
2.000 CRP STD
4.000 CRP STD

Silindir Gömleği
(Liner)

14-015590-00-D
B : 94.130
L : 164.500

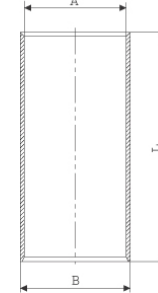

14-015591-00-D
B : 94.630
L : 164.500

Dış Çap 0,50mm Farklı
(Outside Diameter
0.50mm Different)

14-028400-00-D
B : 94.130
L : 164.750
D : 96.000
C : 5.000

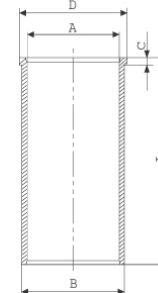

14-028401-00-D
B : 94.630
L : 164.750
D : 96.500
C : 5.000

Dış Çap 0,50mm Farklı
(Outside Diameter
0.50mm Different)

14-028402-00-D
B : 95.130
L : 164.750
D : 97.000
C : 6.000

Dış Çap 1,00mm Farklı
(Outside Diameter
1.00mm Different)

Silindir Kit
(Assembly Set)

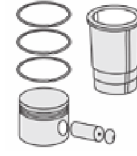

Piston - Blok Montaj
Yüksekliği
(Piston - Block
Assembly Height)

1,35 mm Conta İle
(With Gasket)
+0,55 / +0,61

1,40 mm Conta İle
(With Gasket)
+0,62 / +0,67

1,45 mm Conta İle
(With Gasket)
+0,68 / +0,75





MITSUBISHI - Ø 91,1

87-73411-STD



Motor Özellikleri
(Engine Specifications)

İmalatçı (Manufacturer):
MITSUBISHI
Çap (Diameter): Ø 91,1
FM Grup No: 6019

4D56 TDI Euro4 C.Rail
4 Sil. Dizel 2477cc
85/100/123
Kw (115/136/167 Ps) DI-D
L200
2006...

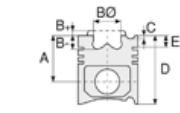

Piston Ölçüleri
(Piston Dimensions)

A : 48.250
B- : 18.900
BØ : 44.000
C1 : 2.000
C2 : 2.500
D : 78.250
E : 12.600

Pim : 32 x 75



Piston Özellikleri
(Piston Features)

Segman Taşıyıcı
(Ring Carrier)
Sert Anotlama
(Hard Anodizing)
Soğutma Kanallı
(Cooling Gallery)
Yağ Püskürtme Oyuğu
(Oil Jet Cut-Out)
Gözarası Konik
(Conical Eye Gap)

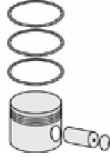

Piston Parça No
(Piston Part No)

87-873400-02
87-73411-STD
1. ve 3. Silindir (Cylinder)

87-873407-02
87-73411-050

87-873400-12
87-73412-STD
2. ve 4. Silindir (Cylinder)

87-873407-12
87-73412-050



Segman Seti
(Ring Set)

06-873400-00-STD
06-873407-00-0,50 mm
2.554 NT ST
2.054 CR KV1
4.000 NT ST



Silindir Gömleği
(Liner)

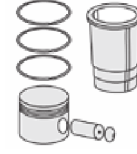

Silindir Kit
(Assembly Set)

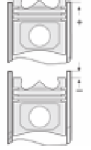

Piston - Blok Montaj
Yüksekliği
(Piston - Block
Assembly Height)

0,95 mm Conta İle
(With Gasket)
0,25 / 0,30

1,00 mm Conta İle
(With Gasket)
0,30 / 0,40

1,05 mm Conta İle
(With Gasket)
0,40 / 0,45





MITSUBISHI - Ø 91,1

87-73413-STD



Motor Özellikleri
(Engine Specifications)

İmalatçı (Manufacturer):
MITSUBISHI
Çap (Diameter): Ø 91,1
FM Grup No: 6029

4D56T
4 Sil. 2477cc 62-110
KW / 84-150-HP
L200 Magnum
1988 - 2006

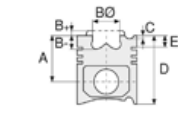

Piston Ölçüleri
(Piston Dimensions)

A : 48.700
B - : 1.400
D : 78.700
E : 12.600

Pim : 32 x 75



Piston Özellikleri
(Piston Features)

Segman Taşıyıcı
(Ring Carrier)
Sert Anotlama
(Hard Anodizing)
Soğutma Kanallı
(Cooling Gallery)
Yağ Püskürtme Oyuğu
(Oil Jet Cut-Out)
Gözarası Konik
(Conical Eye Gap)

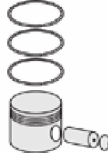

Piston Parça No
(Piston Part No)

87-873500-02
87-73413-STD
1. ve 2. Silindir (Cylinder)

87-873507-02
87-73413-050

87-873500-12
87-73414-STD
3.ve 4. Silindir (Cylinder)

87-873507-12
87-73414-050



Segman Seti
(Ring Set)

06-873500-00-STD
06-873507-00-0,50 mm

2.554 CKS KV1
2.000 CR KV1
4.000 NT ST



Silindir Gömleği
(Liner)

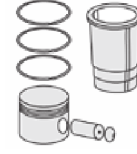

Silindir Kit
(Assembly Set)

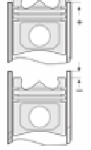

Piston - Blok Montaj
Yüksekliği
(Piston - Block
Assembly Height)

1,45 mm Conta ile
(With Gasket)
0,56/0,62

1,50 mm Conta ile
(With Gasket)
0,62/0,68

1,56 mm Conta ile
(With Gasket)
0,68/0,74





MITSUBISHI - Ø 91,1

87-73415-STD



Motor Özellikleri
(Engine Specifications)

İmalatçı (Manufacturer):
MITSUBISHI
Çap (Diameter): Ø 91,1
FM Grup No: 6034

4D56 TDI EURO V
4 Sil. Dizel 136 HP L 200
2014...

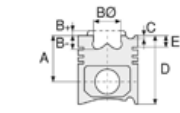

Piston Ölçüleri
(Piston Dimensions)

A : 48.150
B- : 16.750
BØ : 46.900
C1 : 2.000
C2 : 2.500
D : 78.150
E : 12.500

Pim : 32 x 75



Piston Özellikleri
(Piston Features)

Segman Taşıyıcı
(Ring Carrier)
Sert Anotlama
(Hard Anodizing)
Soğutma Kanallı
(Cooling Gallery)
Yağ Püskürtme Oyuğu
(Oil Jet Cut-Out)
Gözarası Konik
(Conical Eye Gap)

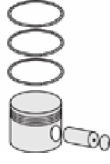

Piston Parça No
(Piston Part No)

87-878400-02
87-73415-STD
1.ve 3. Silindir İçin
(For Cylinder)

87-878407-02
87-73415 0,50

87-878400-12
87-73416-STD
2. ve 4. Silindir İçin
(For Cylinder)

87-878407-12
87-73416 0,50



Segman Seti
(Ring Set)

06-878400-00-STD
06-878407-00-0,50 mm

2.600 PVD ST
2.060 CR KV1
3.000 NT ST



Silindir Gömleği
(Liner)

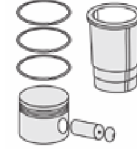

Silindir Kit
(Assembly Set)

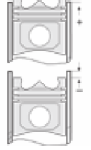

Piston - Blok Montaj
Yüksekliği
(Piston - Block
Assembly Height)





MITSUBISHI - Ø 95

86-73420-STD



Motor Özellikleri
(Engine Specifications)

İmalatçı (Manufacturer):
MITSUBISHI
Çap (Diameter): Ø 95
FM Grup No: 6031

4M42

4 Sil. Dizel 2977cc 97
KW-132 PS FE 730 EURO 4,
FE 839, FUSO CANTER
2005...

Piston Ölçüleri
(Piston Dimensions)

A : 51.000
B- : 17.000
C1 : 1.200
C2 : 0.350
D : 77.000
E : 12.050

Pim : 32 x 80



Piston Özellikleri
(Piston Features)

Segman Taşıyıcı
(Ring Carrier)
Soğutma Kanallı
(Cooling Gallery)
Yağ Püskürtme Oyuğu
(Oil Jet Cut-Out)

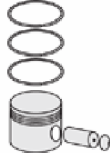

Piston Parça No
(Piston Part No)

86-73420-STD
86-73420-STD
86-73420-0,50
86-73420-0,50



Segman Seti
(Ring Set)

2.500
2.000
3.000



Silindir Gömleği
(Liner)

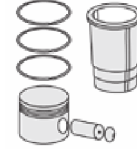

Silindir Kit
(Assembly Set)

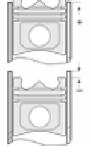

Piston - Blok Montaj
Yüksekliği
(Piston - Block
Assembly Height)

1 Çentik Conta İle
(With Notch Gasket)
-0,209/-0,149
2 Çentik Conta İle
(With Notch Gasket)
-0,148/-0,088
3 Çentik Conta İle
(With Notch Gasket)
-0,087/-0,027
4 Çentik Conta İle
(With Notch Gasket)
-0,026/-0,035





MITSUBISHI - Ø 95

87-73410-STD

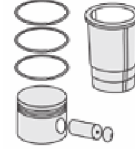
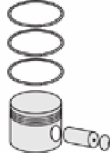
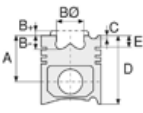

Motor Özellikleri
(Engine Specifications)

İmalatçı (Manufacturer):
MITSUBISHI
Çap (Diameter): Ø 95
FM Grup No: 6018

4M40-0A Euro1
4 Sil. Dizel 2835cc 69
Kw (94 PS) 21:1 FUSO
CANTER FE511,
FUSO CANTER Fe711
2006...

Piston Ölçüleri
(Piston Dimensions)

A : 51.700
B - : 1.200
C1 : 1.350
C2 : 0.400
D : 91.700
E : 9.700

Pim : 30 x 77,9



Piston Özellikleri
(Piston Features)

Segman Taşıyıcı
(Ring Carrier)
Çelik Plaka
(Steel Strut)
Sert Anotlama
(Hard Anodizing)
Yağ Püskürtme Oyuğu
(Oil Jet Cut-Out)
Gözarası Konik
(Conical Eye Gap)

Piston Parça No
(Piston Part No)

87-873200-02
87-73410-STD

87-873207-02
87-73410-050

Segman Seti
(Ring Set)

06-873200-00-STD
06-873207-00-0,50 mm

2.300 CRP KV1
2.000 CRP GOE
4.000 CRP GOE

Silindir Gömleği
(Liner)

Silindir Kit
(Assembly Set)

Piston - Blok Montaj
Yüksekliği
(Piston - Block
Assembly Height)

+0.50 / 0.75





Motor Özellikleri
(Engine Specifications)

İmalatçı (Manufacturer):
HYUNDAI-MITSUBISHI
Çap (Diameter): Ø 100
FM Grup No: 6004

4 D 31-OA
4 Sil. Dizel 3298cc 69
Kw (94 PS) 17, 5:1
Hyundai İle Ortak Motor
(With Hyundai Common
Engine)
CANTER 3300 (FE 444)
1982...

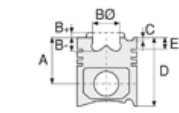

Piston Ölçüleri
(Piston Dimensions)

A : 60.700
B : 18.100
BØ : 52.500
BX : 6.100
BY : 1.750
D : 110.700
E : 15.700

Pim : 34 x 84



Piston Özellikleri
(Piston Features)

Segman Taşıyıcı
(Ring Carrier)
Çelik Plaka
(Steel Strut)
Gözarası Konik
(Conical Eye Gap)

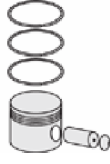

Piston Parça No
(Piston Part No)

87-288200-02
87-71591-STD
87-288207-02
87-71591-050



Segman Seti
(Ring Set)

06-288200-00-STD
06-288207-00-0,50 mm
3.000 CRP KVI
2.000 P STD
5.000 CRP STD



Silindir Gömleği
(Liner)

14-015600-00-D
B : 103.990
L : 191.500

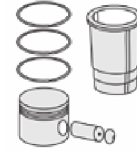
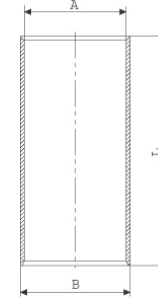

Silindir Kit
(Assembly Set)

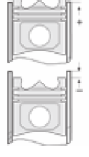

Piston - Blok Montaj
Yüksekliği
(Piston - Block
Assembly Height)

+0,47 / +0,69





Motor Özellikleri
(Engine Specifications)

İmalatçı (Manufacturer):
HYUNDAI-MITSUBISHI
Çap (Diameter): Ø 104
FM Grup No: 6005

4 D 34-1 ATA EUROII
4 Sil. Dizel 3908cc 136 PS
659 CANTER, PRESTIJ TDI

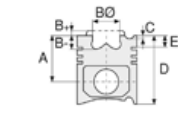

Piston Ölçüleri
(Piston Dimensions)

A : 62.200
B - : 23.000
B0 : 49.000
BX : 6.800
BY : 1.800
D : 112.200
E : 10.600

Pim : 36 x 88



Piston Özellikleri
(Piston Features)

Segman Taşıyıcı
(Ring Carrier)
Çelik Plaka
(Steel Strut)
Sert Anotlama
(Hard Anodizing)
Soğutma Kanallı
(Cooling Gallery)
Yağ Püskürtme Oyuğu
(Oil Jet Cut-Out)
Gözarası Konik
(Conical Eye Gap)



Piston Parça No
(Piston Part No)

87-288300-02
87-71592-STD

87-288307-02
87-71592-050



Segman Seti
(Ring Set)

06-288300-00-STD
06-288307-00-0,50 mm

3.000 CRP KV1
2.000 CRP IKA
4.000 CRP STD



Silindir Gömleği
(Liner)

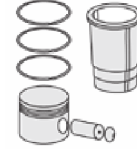

Silindir Kit
(Assembly Set)

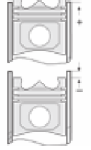

Piston - Blok Montaj
Yüksekliği
(Piston - Block
Assembly Height)

+0,60 / +0,70

87-288300-72
87-71592-STD A

87-288307-72
87-71592-050 A

06-288300-20-STD
06-288307-20-0,50 mm

3.000 CR KV1
2.000 CR IKA
4.000 CR STD





MITSUBISHI - Ø 104

87-71593-STD



Motor Özellikleri
(Engine Specifications)

İmalatçı (Manufacturer):
MITSUBISHI
Çap (Diameter): Ø 104
FM Grup No: 6006

4 D 34-OA
4 Sil. Dizel 3908cc 82
Kw (110 PS) FE 449
1991...

Piston Ölçüleri
(Piston Dimensions)

A : 62.200
B- : 20.400
BØ : 54.500
BX : 6.000
BY : 1.800
D : 112.200
E : 16.600

Pim : 34 x 84



Piston Özellikleri
(Piston Features)

Segman Taşıyıcı
(Ring Carrier)
Çelik Plaka
(Steel Strut)
Gözarası Konik
(Conical Eye Gap)

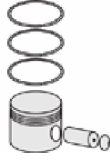

Piston Parça No
(Piston Part No)

87-288300-22
87-71593-STD

87-288307-22
87-71593 050

87-288300-23
87-71593-STD1
0,20 mm Kısa (Short)



Segman Seti
(Ring Set)

06-288300-00-STD
06-288307-00-0,50 mm

3.000 CRP KV1
2.000 CRP IKA
4.000 CRP STD



Silindir Gömleği
(Liner)

14-015400-00-D
B : 108.010
L : 197.400

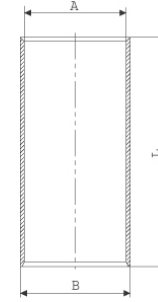

14-015400-00-D
B : 108.010
L : 197.400

Dıştan 0,50 mm Farklı
(0.50 mm Different
From The Outside)

14-020470-10-D
B : 108.010
L : 197.400
D : 110.200
C : 5.000

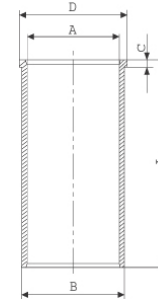

14-020471-10 D
B : 108.510
L : 197.400
D : 110.500
C : 5.500

Dış Çap 0,50mm Farklı
(Outside Diameter
0.50mm Different)

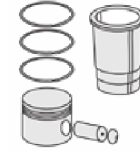

Silindir Kit
(Assembly Set)

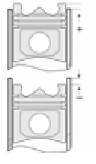

Piston - Blok Montaj
Yüksekliği
(Piston - Block
Assembly Height)

+0,49 / +0,65





MITSUBISHI - Ø 104

87-71594-STD



Motor Özellikleri
(Engine Specifications)

İmalatçı (Manufacturer):
MITSUBISHI
Çap (Diameter): Ø 104
FM Grup No: 6007

4 D 34-OA YENİ TİP
(New Type)

4 Sil. Dizel 3908cc
659 CANTER

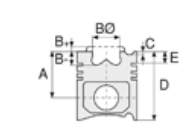

Piston Ölçüleri
(Piston Dimensions)

A : 62.200
B : 20.600
BØ : 52.000
BX : 6.000
BY : 1.800
D : 112.200
E : 16.600

Pim : 34 x 84



Piston Özellikleri
(Piston Features)

Segman Taşıyıcı
(Ring Carrier)
Çelik Plaka
(Steel Strut)
Yağ Püskürtme Oyuğu
(Oil Jet Cut-Out)
Gözarası Konik
(Conical Eye Gap)

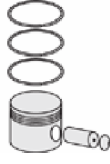

Piston Parça No
(Piston Part No)

87-288300-42
87-71594-STD

87-288307-42
87-71594-050

87-288300-43
87-71594-STD1
0,20 mm Kısa (Short)



Segman Seti
(Ring Set)

06-288300-00-STD
06-288307-00-0,50 mm

3.000 CRP KV1
2.000 CRP IKA
4.000 CRP STD



Silindir Gömleği
(Liner)

14-015400-00-D
B : 108.010
L : 197.400

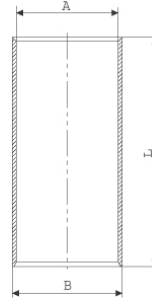

14-015401-00-D
B : 108.510
L : 197.400

Dıştan 0,50 mm Farklı
(0.50 mm Different
From The Outside)

14-020470-10-D
B : 108.010
L : 197.400
D : 110.200
C : 5.000

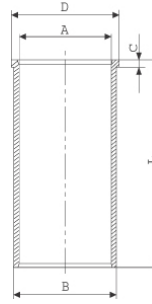

14-020471-10 D
B : 108.510
L : 197.400
D : 110.500
C : 5.500

Dış Çap 0,50mm Farklı
(Outside Diameter
0.50mm Different)

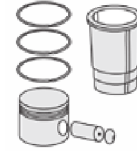

Silindir Kit
(Assembly Set)

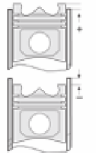

Piston - Blok Montaj
Yüksekliği
(Piston - Block
Assembly Height)

+0,60 / +0,70





MITSUBISHI - Ø 104

87-71600-STD



Motor Özellikleri
(Engine Specifications)

İmalatçı (Manufacturer):
MITSUBISHI
Çap (Diameter): Ø 104
FM Grup No: 6014

4 D 32-2A
4 Sil. Dizel 3567cc 69
Kw (94 PS) CANTER FE 515,
CANTER FE 635
2000...

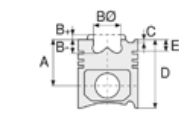

Piston Ölçüleri
(Piston Dimensions)

A : 60.730
B : 18.900
BØ : 52.000
BX : 6.000
BY : 1.600
D : 110.730
E : 16.600

Pim : 34 x 84



Piston Özellikleri
(Piston Features)

Segman Taşıyıcı
(Ring Carrier)
Çelik Plaka
(Steel Strut)
Gözarası Konik
(Conical Eye Gap)



Piston Parça No
(Piston Part No)

87-288300-62
87-71600-STD

87-288307-62
87-71600-050



Segman Seti
(Ring Set)

06-288300-00-STD
06-288307-00-0,50 mm

3.000 CRP KV1
2.000 CRP IKA
4.000 CRP STD



Silindir Gömleği
(Liner)

14-010260-00-D
B : 108.010
L : 191.000

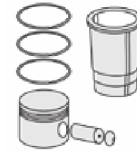
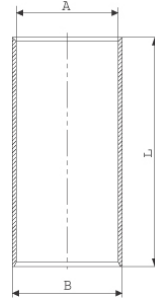

Silindir Kit
(Assembly Set)

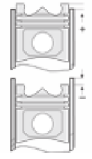

Piston - Blok Montaj
Yüksekliği
(Piston - Block
Assembly Height)





MITSUBISHI - Ø 110

06-872900-10-STD



Motor Özellikleri
(Engine Specifications)

İmalatçı (Manufacturer):
MITSUBISHI
Çap (Diameter): Ø 110
FM Grup No: 6008

6 DP-10P
4 Sil. Dizel
30017, 91101

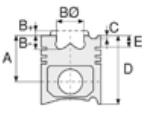

Piston Ölçüleri
(Piston Dimensions)

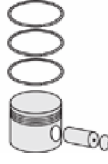

Piston Parça No
(Piston Part No)



Segman Seti
(Ring Set)

06-872900-10-STD

3.500  CRP KV1
2.500  CRP STD
2.500  P STD
5.000  CRP STD



Silindir Gömleği
(Liner)

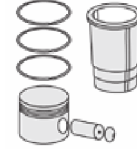

Silindir Kit
(Assembly Set)

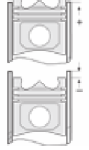

Piston - Blok Montaj
Yüksekliği
(Piston - Block
Assembly Height)





MITSUBISHI - Ø 130

06-873300-10-STD



Motor Özellikleri
(Engine Specifications)

İmalatçı (Manufacturer):
MITSUBISHI
Çap (Diameter): Ø 130
FM Grup No: 6009

MG 500/052 118
6 Sil. Dizel

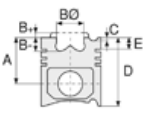

Piston Ölçüleri
(Piston Dimensions)

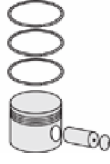

Piston Parça No
(Piston Part No)



Segman Seti
(Ring Set)

06-873300-10-STD
3.500 CRP KV1
3.500 CRP STD
6.000 CRP STD



Silindir Gömleği
(Liner)

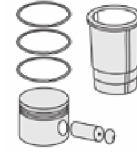

Silindir Kit
(Assembly Set)

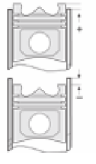

Piston - Blok Montaj
Yüksekliği
(Piston - Block
Assembly Height)





Motor Özellikleri
(Engine Specifications)

İmalatçı (Manufacturer):
MITSUBISHI
Çap (Diameter): Ø 130
FM Grup No: 6010

6 D 24T2
6 Sil. Dizel 11945cc 350 PS
Turbocharged Intercool
SAFİR OTOBÜS
(Safir Bus)
(MS827PLGQ)
2000...

Piston Ölçüleri
(Piston Dimensions)

A : 78.120
B- : 27.100
BØ : 66.000
BX : 5.900
BY : 1.250
C1 : 0.500
C2 : 1.500
D : 153.160
E : 15.600

Pim : 50 x 106



Piston Özellikleri
(Piston Features)

Segman Taşıyıcı
(Ring Carrier)
Sert Anotlama
(Hard Anodizing)
Soğutma Kanallı
(Cooling Gallery)
Yağ Püskürtme Oyuğu
(Oil Jet Cut-Out)
Gözarası Konik
(Conical Eye Gap)



Piston Parça No
(Piston Part No)

87-876100-02
87-71595-STD
87-876100-03
87-71595-STD1
0,20 mm Kısa (Short)
87-876100-04
87-71595-STD2
0,40 mm Kısa (Short)



Segman Seti
(Ring Set)

06-876100-30-STD
3.500 CRP KV1
3.000 CRP KV1
4.000 CRP KV1



Silindir Gömleği
(Liner)

14-680010-00-WH
B : 147.000
L : 251.750
D : 155.500
C : 11.500
F : 1.750

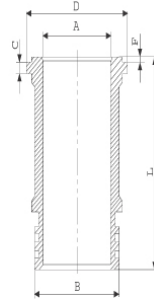

14-680080-00-WH
B : 147.500
L : 261.750
D : 156.000
C : 12.000
F : 1.750

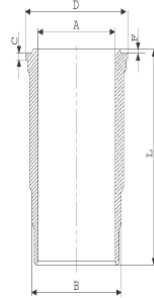

14-680080-00-WH
B : 147.500
L : 261.750
D : 156.000
C : 12.000
F : 1.750

Dış Çap 0,50 mm
Farklı Yarı Mamul
(Outer Diameter
0.50 mm Different
Semi-finished)

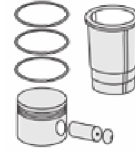

Silindir Kit
(Assembly Set)

88-876100-02-STD
88-71595-STD

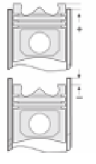

Piston - Blok Montaj
Yüksekliği
(Piston - Block
Assembly Height)

0,87 / 1,33





Motor Özellikleri
(Engine Specifications)

İmalatçı (Manufacturer):
MITSUBISHI
Çap (Diameter): Ø 130
FM Grup No: 6017

6D22
6 Sil. Dizel
MG 500 İŞ MAKİNASI
(Working Machine)

Piston Ölçüleri
(Piston Dimensions)

A : 83.100
B- : 21.600
BØ : 82.500
BX : 6.150
BY : 0.600
C1 : 0.500
C2 : 1.400
D : 158.200
E : 25.000

Pim : 50 x 106



Piston Özellikleri
(Piston Features)

Segman Taşıyıcı
(Ring Carrier)
Gözarası Konik
(Conical Eye Gap)

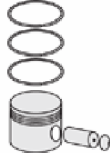

Piston Parça No
(Piston Part No)

87-873100-02
87-73400-STD



Segman Seti
(Ring Set)

06-873100-00-STD
3.500 CKP KV1
3.000 CKP GOE
6.000 CRP GOE



Silindir Gömleği
(Liner)

14-680010-00-WH
B : 147.000
L : 251.750
D : 155.500
C : 11.500
F : 1.750

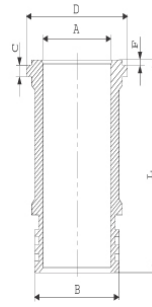

14-680080-00-WH
B : 147.500
L : 261.750
D : 156.000
C : 12.000
F : 1.750

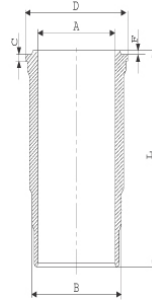

Dış Çap 0,50 mm
Farklı Yan Mamul
(Outer Diameter
0.50 mm Different
Semi-finished)

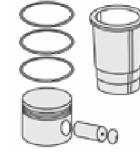

Silindir Kit
(Assembly Set)

88-873100-02-STD
88-73400-STD

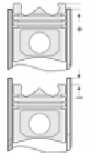

Piston - Blok Montaj
Yüksekliği
(Piston - Block
Assembly Height)





MITSUBISHI - Ø 135

87-71596-STD



Motor Özellikleri
(Engine Specifications)

İmalatçı (Manufacturer):
MITSUBISHI
Çap (Diameter): Ø 135
FM Grup No: 6011

8 DC 9/90/91
8 Sil. Dizel 16031cc
PRENSES OTOBUS
(Princess Bus)
(MS715)
1994...

Piston Ölçüleri
(Piston Dimensions)

A : 88.300
B- : 24.630
BØ : 73.000
BX : 4.350
BY : 0.900
C1 : 1.300
C2 : 1.500
D : 153.000
E : 15.200

Pim : 50 x 112



Piston Özellikleri
(Piston Features)

Segman Taşıyıcı
(Ring Carrier)
Yağ Püskürtme Oyuğu
(Oil Jet Cut-Out)
Gözarası Konik
(Conical Eye Gap)

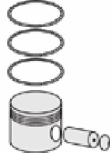

Piston Parça No
(Piston Part No)

87-875700-02
87-71596-STD



Segman Seti
(Ring Set)

06-875700-00-STD
3.500 CRP KV1
3.000 CRP IKA
3.000 CRP IKA
4.000 NTP ST



Silindir Gömleği
(Liner)

14-686430-00-WH
B : 154.000
L : 260.000
D : 162.500
C : 11.860
F : 1.600

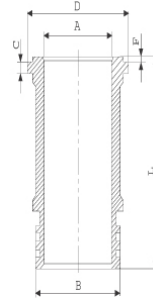

Dış Yüzeyi Krom Kaplı
(Outer Surface
Chrome Plated)

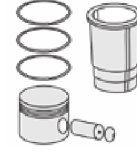

Silindir Kit
(Assembly Set)

88-875700-02-STD
88-71596-STD

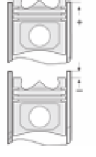

Piston - Blok Montaj
Yüksekliği
(Piston - Block
Assembly Height)

+0,75 / +1,35





MITSUBISHI - Ø 135

87-71602-STD



Motor Özellikleri
(Engine Specifications)

İmalatçı (Manufacturer):
MITSUBISHI
Çap (Diameter): Ø 135
FM Grup No: 6015

8 DC 9 EURO1
Yeşil Motor (Green Engine)
8 Sil. Dizel 16031cc
PRENSES OTOBUS
(Princess Bus)
(MS715RLAA24),
SAFARI OTOBUS
1998 - 2001

Piston Ölçüleri
(Piston Dimensions)

A : 88.100
B- : 28.430
BØ : 60.000
BX : 4.350
BY : 1.350
C1 : 1.300
C2 : 1.500
D : 153.150
E : 15.200

Pim : 50 x 112



Piston Özellikleri
(Piston Features)

Segman Taşıyıcı
(Ring Carrier)
Gözarası Konik
(Conical Eye Gap)

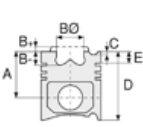

Piston Parça No
(Piston Part No)

87-875700-22
87-71602-STD

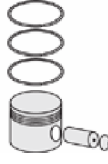

Segman Seti
(Ring Set)

06-875700-00-STD
3.500 CRP KV1
3.000 CRP IKA
3.000 CRP IKA
4.000 NTP ST



Silindir Gömleği
(Liner)

14-686430-00-WH
B : 154.000
L : 260.000
D : 162.500
C : 11.860
F : 1.600

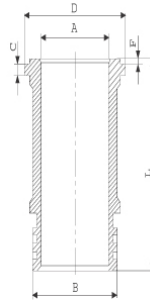
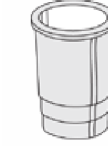

Dış Yüzeyi Krom Kaplı
(Outer Surface
Chrome Plated)

Silindir Kit
(Assembly Set)

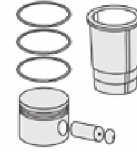

Piston - Blok Montaj
Yüksekliği
(Piston - Block
Assembly Height)

+0,75 / +1,35

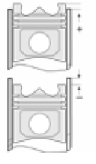



Motor Özellikleri
(Engine Specifications)

İmalatçı (Manufacturer):
MITSUBISHI
Çap (Diameter): Ø 135
FM Grup No: 6012

8 DC 8-2A
8 Sil. Dizel 14886cc
290 PS MARATON
OTOBUS (Marathon Bus)
(Ms713)
1990...

Piston Ölçüleri
(Piston Dimensions)

A : 78.150
B- : 23.700
BØ : 70.600
BX : 4.500
BY : 1.500
C1 : 1.350
C2 : 1.500
D : 143.100
E : 23.200

Pim : 45 x 107,8



Piston Özellikleri
(Piston Features)

Segman Taşıyıcı
(Ring Carrier)
Gözarası Konik
(Conical Eye Gap)

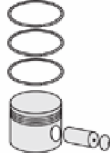

Piston Parça No
(Piston Part No)

87-874200-02
87-71603-STD



Segman Seti
(Ring Set)

06-874200-10-STD
3.500 CRP KV1
3.000 CRP IKA
6.000 CRP STD



Silindir Gömleği
(Liner)

14-681990-00-WH
B : 154.000
L : 230.000
D : 162.500
C : 11.850
F : 1.600

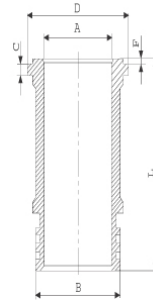

Dış Yüzeyi Krom Kaplı
(Outer Surface
Chrome Plated)

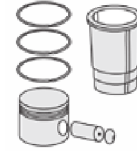

Silindir Kit
(Assembly Set)

88-874200-02-STD
88-71603-STD

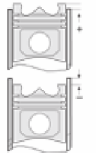

Piston - Blok Montaj
Yüksekliği
(Piston - Block
Assembly Height)

+0,75 / +1,35





MITSUBISHI - Ø 135

87-71604-STD



Motor Özellikleri
(Engine Specifications)

İmalatçı (Manufacturer):
MITSUBISHI
Çap (Diameter): Ø 135
FM Grup No: 6013

8 DC 8
8 Sil. Dizel
MARATON OTOBUS
(Marathon Bus)
(MS713)

Piston Ölçüleri
(Piston Dimensions)

A : 78.150
B- : 23.700
BØ : 70.600
BX : 4.500
BY : 1.500
C1 : 1.350
C2 : 1.500
D : 143.100
E : 23.200

Pim : 45 x 107,8



Piston Özellikleri
(Piston Features)

Segman Taşıyıcı
(Ring Carrier)
Gözarası Konik
(Conical Eye Gap)

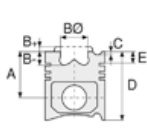

Piston Parça No
(Piston Part No)

87-875100-02
87-71604-STD



Segman Seti
(Ring Set)

06-875100-10-STD
3.500 CRP KV1
3.000 CRP IKA
4.000 NTP ST



Silindir Gömleği
(Liner)

14-681990-00-WH
B : 154.000
L : 230.000
D : 162.500
C : 11.850
F : 1.600

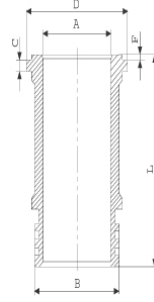

Dış Yüzeyi Krom Kaplı
(Outer Surface
Chrome Plated)

Silindir Kit
(Assembly Set)

88-875100-02-STD
88-71604-STD

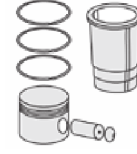

Piston - Blok Montaj
Yüksekliği
(Piston - Block
Assembly Height)

+0,75 / +1,35

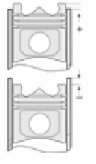



MWM - Ø 105

87-71635-STD



Motor Özellikleri
(Engine Specifications)

İmalatçı (Manufacturer):
MWM
Çap (Diameter): Ø 105
FM Grup No: 6405

D 226 Z
2 Sil. Dizel 2080cc
29,5 Kw (40 PS) 18:1
ENDUSTRIYEL
(Industrial)
1969 - 1977

D 226 D
3 Sil. Dizel 3120cc 44
Kw (60 PS) 18:1
ENDUSTRIYEL
(Industrial)
1969 - 1977

D 226 V
4 Sil. Dizel 4160cc 59
Kw (80 PS) 18:1
ENDUSTRIYEL
(Industrial)
1969 - 1977

D 226 S
6 Sil. Dizel 6240cc 88,8
Kw (120 PS) 18:1
RVI Renault Truck
ile ortak motor
(With Renault Truck
Common Engine)
ENDUSTRIYEL
(Industrial)
1969 - 1977

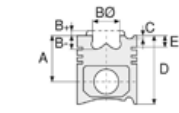

Piston Ölçüleri
(Piston Dimensions)

A : 59.800
B- : 19.500
BØ : 62.000
BX : 6.000
D : 112.800
E : 12.800

Pim : 32 x 82



Piston Özellikleri
(Piston Features)

Çelik Plaka
(Steel Strut)
Gözarası Düz
(Flat Eye Gap)

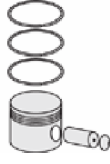

Piston Parça No
(Piston Part No)

87-279600-02
87-71635-STD



Segman Seti
(Ring Set)

06-279600-00-STD
3.000 CRP İKA
2.000 P STD
2.000 P STD
4.000 CRP STD



Silindir Gömleği
(Liner)

14-020170-01-DH
B : 108.000
L : 214.000
D : 111.800
C : 6.000

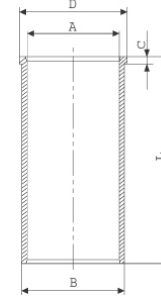

14-021630-00-D
B : 108.000
L : 214.000
D : 112.000
C : 6.000

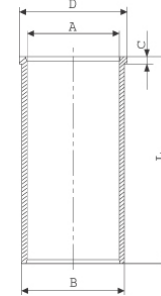

14-021632-00-D
B : 108.555
L : 214.000
D : 112.500
C : 6.000

Dış Çap 0,50mm Farklı
(Outside Diameter
0.50mm Different)

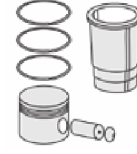

Silindir Kit
(Assembly Set)

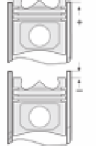

Piston - Blok Montaj
Yüksekliği
(Piston - Block
Assembly Height)

- 0,28 / - 0,60





MWM - Ø 105

87-71636-STD



Motor Özellikleri
(Engine Specifications)

İmalatçı (Manufacturer):
MWM
Çap (Diameter): Ø 105
FM Grup No: 6406

D 226 Z
2 Sil. Dizel 2080cc
27/30 Kw (37/41 PS) 18:1
ENDUSTRIYEL
1978...

D 226 D
3 Sil. Dizel 3120cc
44/48 Kw (60/65 PS) 18:1
ENDUSTRIYEL
1978...

D 226 V
4 Sil. Dizel 4160cc
59/64 Kw (80/87 PS) 18:1
ENDUSTRIYEL
1978...

D 226 S
6 Sil. Dizel 6240cc 74/96
Kw (100/131 PS) 18:1
ENDUSTRIYEL
1978...

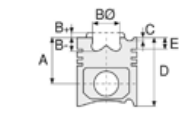

Piston Ölçüleri
(Piston Dimensions)

A : 60.400
B- : 20.000
BØ : 62.000
BX : 6.000
D : 113.400
E : 13.400

Pim : 35 x 82

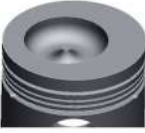

Piston Özellikleri
(Piston Features)

Çelik Plaka
(Steel Strut)
Gözarası Düz
(Flat Eye Gap)

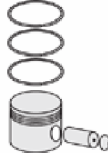

Piston Parça No
(Piston Part No)

87-279600-22
87-71636-STD



Segman Seti
(Ring Set)

06-279600-00 STD
3.000 CRP İKA
2.000 P STD
2.000 P STD
4.000 CRP STD



Silindir Gömleği
(Liner)

14-020170-01-DH
B : 108.000
L : 214.000
D : 111.800
C : 6.000

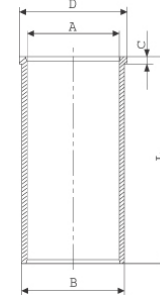

14-021630-00-D
B : 108.000
L : 214.000
D : 112.000
C : 6.000

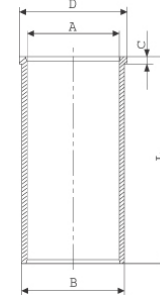

14-021632-00-D
B : 108.555
L : 214.000
D : 112.500
C : 6.000

Dış Çap 0,50mm Farklı
(Outside Diameter
0.50mm Different)

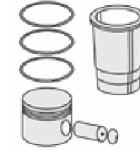

Silindir Kit
(Assembly Set)

88-279600-22-STD
88-71636-STD

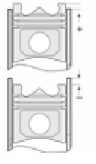

Piston - Blok Montaj
Yüksekliği
(Piston - Block
Assembly Height)

- 0,28 / - 0,60





MWM - Ø 95

87-71632-STD

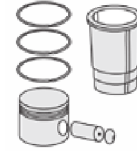

Motor Özellikleri
(Engine Specifications)

Piston Ölçüleri
(Piston Dimensions)

Piston Parça No
(Piston Part No)

Segman Seti
(Ring Set)

Silindir Gömleği
(Liner)

Silindir Kit
(Assembly Set)

Piston - Blok Montaj
Yüksekliği
(Piston - Block
Assembly Height)

İmalatçı (Manufacturer):
MWM
Çap (Diameter): Ø 95
FM Grup No: 6403

A : 60.000
B- : 20.750
BØ : 49.500
BX : 6.000
D : 113.000
E : 13.000

87-278000-02
87-71632-STD
87-278007-02
87-71632-0,50
87-278011-02
87-71632-100

06-278000-00-STD
06-278007-00-0,50 mm
06-278011-00-1,00 mm
3.000 CRP STD
3.000 P STD
3.000 STD
5.000 CR STD

14-448160-00-WH
B : 105.910
L : 211.000
D : 114.000
C : 8.070

88-278000-02-STD
88-71632-STD

-0,23 / -0,55

D 208 Z

2 Sil. Dizel 1490cc
23 Kw (31 PS) 16, 7:1

Su Soğutmalı
(Water Cooled)
ENDUSTRIYEL
(Industrial)
1965 - 1973



D 208 D

3 Sil. Dizel 2550cc 34
Kw (46,5 PS) 16, 7:1

Su Soğutmalı
(Water Cooled)
ENDUSTRIYEL
(Industrial)
1965 - 1973



Piston Özellikleri
(Piston Features)

Çelik Plaka
(Steel Strut)
Gözarası Düz
(Flat Eye Gap)

D 208 V

4 Sil. Dizel 3080cc 45,5
Kw (62 PS) 16, 7:1

Su Soğutmalı
(Water Cooled)
ENDUSTRIYEL
(Industrial)
1965 - 1973

D 208 S

6 Sil. Dizel 4470cc 68,5
Kw (93 PS) 16, 7:1

Su Soğutmalı
(Water Cooled)
ENDUSTRIYEL
(Industrial)
1965 - 1973

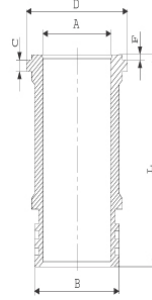



NISSAN-RENAULT - Ø 76

87-71953-STD



Motor Özellikleri
(Engine Specifications)

İmalatçı (Manufacturer):
NISSAN-RENAULT
Çap (Diameter): Ø 76
FM Grup No: 2780

K9K 636 Euro 5
4 Sil. Dizel 1461cc 81
Kw-110 PS NISSAN JUKE
(F15) 1.5 dCi,
NISSAN QASHQAI
II SUV (J11, J1, RENAULT
KANGOO, RENAULT
MEGANE III Hatchback
2009...

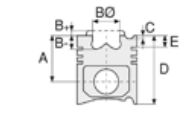

Piston Ölçüleri
(Piston Dimensions)

A : 41.751
B - : 12.860
B0 : 47.000
C1 : 0.430
C2 : 0.250
D : 66.000
E : 9.000

Pim : 26 x 60



Piston Özellikleri
(Piston Features)

Segman Taşıyıcı
(Ring Carrier)
Soğutma Kanallı
(Cooling Gallery)
Yağ Püskürtme Oyuğu
(Oil Jet Cut-Out)
Gözarası Konik
(Conical Eye Gap)

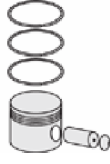

Piston Parça No
(Piston Part No)

87-123400-24
87-71953-STD

87-123407-24
87-71953-0,50



Segman Seti
(Ring Set)

06-123400-10-STD
06-123407-10-0,50 mm
06-123411-10-1,00 mm

2.000 CKP KVI
2.000 P GOE
2.500 CRP GOE

Goetze® LKZ-Ring®
Yağ Segmanı Matkap Delik
(Oil Ring Drill Hole)



Silindir Gömleği
(Liner)

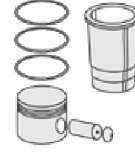

Silindir Kit
(Assembly Set)

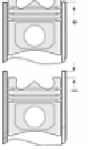

Piston - Blok Montaj
Yüksekliği
(Piston - Block
Assembly Height)





NISSAN- CITROEN - Ø 77

87-71785-STD

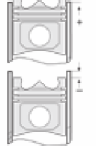
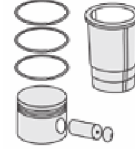
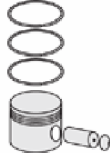
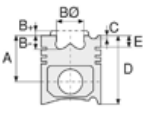

Motor Özellikleri
(Engine Specifications)

Piston Ölçüleri
(Piston Dimensions)

Piston Parça No
(Piston Part No)

Segman Seti
(Ring Set)

Silindir Gömleği
(Liner)

Silindir Kit
(Assembly Set)

Piston - Blok Montaj
Yüksekliği
(Piston - Block
Assembly Height)

İmalatçı (Manufacturer):
NISSAN-RENAULT
Çap (Diameter): Ø 77
FM Grup No: 7165

A : 40.400
B- : 1.580
C1 : 2.040
D : 66.300
E : 11.000

87-325800-22
87-71785-STD

87-325806-22
87-71785-0,40

06-325800-00-STD
06-325806-00-0,40 mm

2.000 CKP KVI
1.750 P STD
3.000 CRP STD

+1,04 / +1,14

VJX,VJY,VJZ,TUD5
4 Sil. Benzinli 1527cc
37-42 KW (50-57 PS)
PEUGEOT, NISSAN,
CITROEN İLE ORTAK
MOTOR (With Citroen
Common Engine)
MİCRA, SAXO, XSARA
1994...

Pim : 23 x 60



Piston Özellikleri
(Piston Features)

Yağ Püskürtme Oyuğu
(Oil Jet Cut-Out)
Gözarası Düz
(Flat Eye Gap)





NISSAN - Ø 78

87-71643-STD

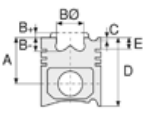

Motor Özellikleri
(Engine Specifications)

Piston Ölçüleri
(Piston Dimensions)

Piston Parça No
(Piston Part No)

Segman Seti
(Ring Set)

Silindir Gömleği
(Liner)

Silindir Kit
(Assembly Set)

Piston - Blok Montaj
Yüksekliği
(Piston - Block
Assembly Height)

İmalatçı (Manufacturer):
NISSAN
Çap (Diameter): Ø 78
FM Grup No: 7283

A : 31.050
B- : 6.200
D : 49.500
E : 4.600

87-440100-22
87-71643-STD

87-440107-22
87-71643-0,50

06-440100-50-STD
06-440107-50 0,50 mm

1.200 CR ST
1.200 P GOE
2.000 CR ST

HR12DE
3 Sil. Benzinli 1198cc 59
KW-80 PS MİCRA IV ,
NOTE
2005 - 2009

Pim : 19 x 53,4



Piston Özellikleri
(Piston Features)

Gözarası Düz
(Flat Eye Gap)





NISSAN - Ø 78

87-71644-STD



Motor Özellikleri
(Engine Specifications)

İmalatçı (Manufacturer):
NISSAN
Çap (Diameter): Ø 78
FM Grup No: 7282

HR16DE
4 Sil. Benzinli 1598cc 81
KW-110 PS JUKE,
MICRA III, NOTE,
QASHQAI
2013...

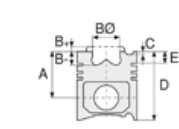

Piston Ölçüleri
(Piston Dimensions)

A : 31.150
B- : 4.150
D : 49.000
E : 4.400

Pim : 19 x 53,4



Piston Özellikleri
(Piston Features)

Gözarası Düz
(Flat Eye Gap)

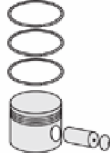

Piston Parça No
(Piston Part No)

87-440100-02
87-71644-STD

87-440107-02
87-71644-0,50



Segman Seti
(Ring Set)

06-440100-50-STD
06-440107-50-0,50

1.200 CR ST
1.200 P GOE
2.000 CR ST



Silindir Gömleği
(Liner)

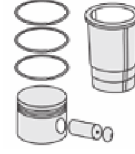

Silindir Kit
(Assembly Set)

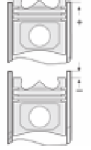

Piston - Blok Montaj
Yüksekliği
(Piston - Block
Assembly Height)





Motor Özellikleri
(Engine Specifications)

İmalatçı (Manufacturer):
MERCEDES BENZ PKW-
RENAULT-NISSAN
Çap (Diameter): Ø 80
FM Grup No: 7281

R9M 402

4 Sil. Dizel 1598cc 96
KW-130PS C Serisi
(C Series), MEGANE,
QASHQAI, SCENIC
2015...

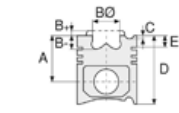

Piston Ölçüleri
(Piston Dimensions)

A : 46.000
B- : 12.350
BØ : 46.500
C1 : 0.300
D : 70.500
E : 9.000

Pim : 30 x 60



Piston Özellikleri
(Piston Features)

Segman Taşıyıcı
(Ring Carrier)
Soğutma Kanallı
(Cooling Gallery)
Yağ Püskürtme Oyuğu
(Oil Jet Cut-Out)
Gözarası Konik
(Conical Eye Gap)

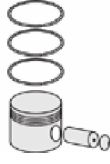

Piston Parça No
(Piston Part No)

87-890000-02
87-71974-STD
87-890007-02
87-71974-0,50



Segman Seti
(Ring Set)

06-890000-00-STD
06-890007-00-0,50 mm
2.000 CKP KV1
1.750 P F14
2.000 CRP GOE



Silindir Gömleği
(Liner)

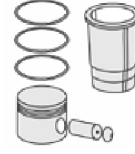

Silindir Kit
(Assembly Set)

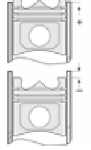

Piston - Blok Montaj
Yüksekliği
(Piston - Block
Assembly Height)

1,116 mm / 1,184 mm
Conta İle (With Gasket)
0,387 / 0,551





NISSAN - Ø 85

06-295400-00-STD



Motor Özellikleri
(Engine Specifications)

İmalatçı (Manufacturer):
NISSAN
Çap (Diameter): Ø 85
FM Grup No: 6501

LD 20
4 Sil. Dizel 1952cc
43-49 Kw (58-67 Ps)
21,3:1 2000 VAN,
VANETTE 2000
1981 - 1994

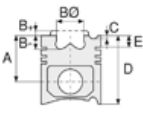

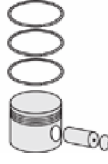

Piston Ölçüleri
(Piston Dimensions)



Piston Parça No
(Piston Part No)



Segman Seti
(Ring Set)

06-295400-00-STD
2.000  CRP KV1
2.000  P STD
4.000  CRP STD



Silindir Gömleği
(Liner)

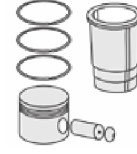

Silindir Kit
(Assembly Set)

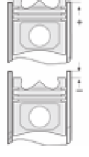

Piston - Blok Montaj
Yüksekliği
(Piston - Block
Assembly Height)





NISSAN - Ø 87

87-71649-STD



Motor Özellikleri
(Engine Specifications)

İmalatçı (Manufacturer):
NISSAN
Çap (Diameter): Ø 87
FM Grup No: 6502

LD 23
4 Sil. Dizel 2283cc 55
Kw (75 PS) 22,2:1 CARGO,
SERENA, TRADE,
VANETTE
1995...

Piston Ölçüleri
(Piston Dimensions)

A : 47.230
B - : 2.280
C1 : 1.150
D : 76.210
E : 15.000

Pim : 26 x 63,7



Piston Özellikleri
(Piston Features)

Segman Taşıyıcı
(Ring Carrier)
Çelik Plaka
(Steel Strut)
Yağ Püskürtme Oyuğu
(Oil Jet Cut-Out)
Gözarası Konik
(Conical Eye Gap)

Piston Parça No
(Piston Part No)

87-876400-02
87-71649-STD
87-876407-02
87-71649-050

Segman Seti
(Ring Set)

06-876400-00-STD
06-876407-00-0,50 mm
2.000 CRP KV1
2.000 CRP IKA
3.000 CRP STD

Silindir Gömleği
(Liner)

14-020820-00-D
B : 90.000
L : 160.000
D : 91.500
C : 5.000

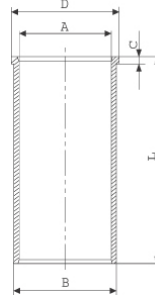

Silindir Kit
(Assembly Set)

Piston - Blok Montaj
Yüksekliği
(Piston - Block
Assembly Height)

1,25mm Conta İle
(With Gasket) 0,60 / 0,65
1,30mm Conta İle
(With Gasket) 0,65 / 0,70
1,35mm Conta İle
(With Gasket) 0,70





NISSAN - Ø 89

06-294500-00-STD



Motor Özellikleri
(Engine Specifications)

İmalatçı (Manufacturer):
NISSAN

Çap (Diameter): Ø 89
FM Grup No: 6503

SD 23

4 Sil. Dizel 2289cc 51-56
Kw (69-76 Ps) 20, 5:1
PICK-UP 2300,
URVAN 2300,
URVAN E20
1982 - 1997

SD 25

4 Sil. Dizel 2488cc 53-57
Kw (72-77 Ps) 21, 4:1
720 PICK-UP,
CABSTAR 2500,
FORK LIFT 2500,
JUNIOR 2500
1983 - 1997

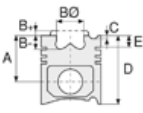

Piston Ölçüleri
(Piston Dimensions)

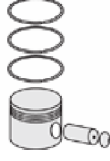

Piston Parça No
(Piston Part No)



Segman Seti
(Ring Set)

06-294500-00-STD
06-294505-00-0,25 mm

2.500  CRP KV1
2.000  P STD
4.500  CRP STD



Silindir Gömleği
(Liner)

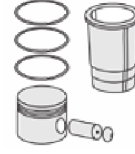

Silindir Kit
(Assembly Set)

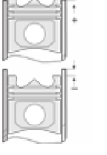

Piston - Blok Montaj
Yüksekliği
(Piston - Block
Assembly Height)





NISSAN - Ø 89

87-71653-STD

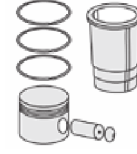
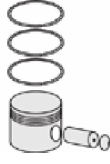
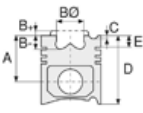

Motor Özellikleri
(Engine Specifications)

İmalatçı (Manufacturer):
NISSAN
Çap (Diameter): Ø 89
FM Grup No: 6509

YD25DDT1 TCI
4 Sil. Dizel 2488cc 110
Kw (150 Ps) 17, 5:1
D22 PICKUP SKYSTER
2003...

Piston Ölçüleri
(Piston Dimensions)

A : 48.850
B - : 18.100
BØ : 43.000
C1 : 0.750
C2 : 1.200
D : 80.100
E : 10.000

Pim : 28 x 61



Piston Özellikleri
(Piston Features)

Segman Taşıyıcı
(Ring Carrier)
Soğutma Kanallı
(Cooling Gallery)
Yağ Püskürtme Oyuğu
(Oil Jet Cut-Out)
Gözarası Konik
(Conical Eye Gap)

Piston Parça No
(Piston Part No)

87-877407-03
87-71653-0501
0,20 mm Kısa (Short)

87-877400-02
87-71653-STD

87-877407-02
87-71653-050

87-877400-03
87-71653-STD1
0,20 mm Kısa (Short)

Segman Seti
(Ring Set)

06-877400-00-STD
06-877407-00-0,50 mm

2.060 CKP KV4
2.000 CRP GOE
3.000 NT ST

Silindir Gömleği
(Liner)

14-020750-00-D
B : 91.500
L : 166.000
D : 92.500
C : 5.000

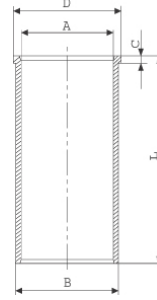

Silindir Kit
(Assembly Set)

Piston - Blok Montaj
Yüksekliği
(Piston - Block
Assembly Height)

- 1.Çentik Conta İle
(With Notch Gasket)
+0,25 /+0,28
- 2.Çentik Conta İle
(With Notch Gasket)
+0,28 /+0,30
- 3.Çentik Conta İle
(With Notch Gasket)
+0,30 /+0,33
- 4.Çentik Conta İle
(With Notch Gasket)
+0,33 / +0,35
- 5.Çentik Conta İle
(With Notch Gasket)
+0,36





NISSAN - Ø 89

87-71654-STD

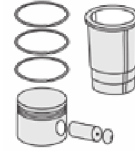
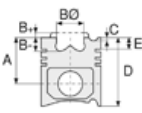

Motor Özellikleri
(Engine Specifications)

İmalatçı (Manufacturer):
NISSAN
Çap (Diameter): Ø 89
FM Grup No: 6510

YD25DDTI
4 Sil. Dizel 2500cc
126-128 kw /171-174 Ps
NAVARA 2.5 dci 16V,
PATHFINDER 2.5 dci 16V
2005...

Piston Ölçüleri
(Piston Dimensions)

A : 48.900
B- : 19.200
BØ : 44.400
C1 : 1.150
C2 : 1.200
D : 73.900
E : 10.000

Pim : 28 x 70,9



Piston Özellikleri
(Piston Features)

Segman Taşıyıcı
(Ring Carrier)
Soğutma Kanallı
(Cooling Gallery)
Yağ Püskürtme Oyuğu
(Oil Jet Cut-Out)
Gözarası Konik
(Conical Eye Gap)

Piston Parça No
(Piston Part No)

87-436100-02
87-71654-STD

87-436107-02
87-71654-0,50

Segman Seti
(Ring Set)

06-436100-10-STD
06-436107-10-0,50 mm

2.000 NT ST
2.000 P STD
3.000 NT ST

Silindir Gömleği
(Liner)

Silindir Kit
(Assembly Set)

Piston - Blok Montaj
Yüksekliği
(Piston - Block
Assembly Height)





NISSAN - Ø 89

87-71655-STD

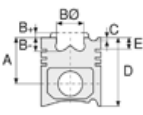

Motor Özellikleri
(Engine Specifications)

İmalatçı (Manufacturer):
NISSAN
Çap (Diameter): Ø 89
FM Grup No: 7171

YD25DDTİ (D40)
4 Sil. Dizel 2488cc 106
KW-144 PS NAVARA
2.5 dci
2008...

Piston Ölçüleri
(Piston Dimensions)

A : 48.850
B - : 17.400
BØ : 47.400
C1 : 1.200
C2 : 0.750
D : 73.800
E : 9.700

Pim : 28 x 70,9



Piston Özellikleri
(Piston Features)

Segman Taşıyıcı
(Ring Carrier)
Soğutma Kanallı
(Cooling Gallery)
Yağ Püskürtme Oyuğu
(Oil Jet Cut-Out)

Piston Parça No
(Piston Part No)

87-436100-22
87-71655-STD
87-436107-22
87-71655-0,50

Segman Seti
(Ring Set)

06-436100-10-STD
06-436107-10-0,50 mm
2.000 NT ST
2.000 P STD
3.000 NT ST

Silindir Gömleği
(Liner)

Silindir Kit
(Assembly Set)

Piston - Blok Montaj
Yüksekliği
(Piston - Block
Assembly Height)





Motor Özellikleri
(Engine Specifications)

İmalatçı (Manufacturer):
NISSAN-BMC
Çap (Diameter): Ø 92,9
FM Grup No: 1310

TD 2,5

4 Sil. Dizel 2494cc 56
Kw (75PS) Nissan ile ortak
motor (With Nissan
Common Engine)

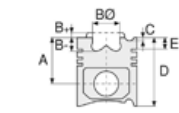

Piston Ölçüleri
(Piston Dimensions)

A : 50.300
B- : 1.500
C1 : 0.500
C2 : 0.800
D : 87.000
E : 15.000

Pim : 28 x 80



Piston Özellikleri
(Piston Features)

Segman Taşıyıcı
(Ring Carrier)
Çelik Plaka
(Steel Strut)
Gözarası Düz
(Flat Eye Gap)

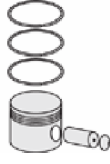

Piston Parça No
(Piston Part No)

87-295500-02
87-71647-STD



Segman Seti
(Ring Set)

06-295500-00-STD
2.500 CRP KV1
2.000 CRP KV1
4.000 CRP STD



Silindir Gömleği
(Liner)

14-020430-00-D
B : 96.000
L : 160.000
D : 102.000
C : 5.000

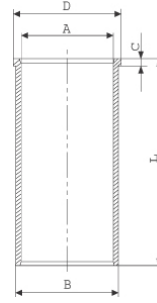

14-029500-00-DH
B : 95.900
L : 160.000
D : 102.000
C : 5.000

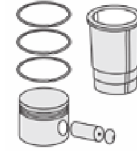
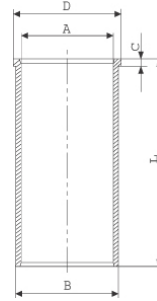

Silindir Kit
(Assembly Set)

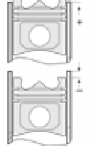

Piston - Blok Montaj
Yüksekliği
(Piston - Block
Assembly Height)

+0,11 / +0,16





NISSAN - Ø 96

86-71652-STD

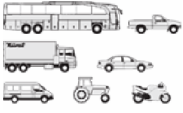

Motor Özellikleri
(Engine Specifications)

İmalatçı (Manufacturer):
NISSAN
Çap (Diameter): Ø 96
FM Grup No: 6507

TD 27Ti
4 Sil. Dizel 2664cc 74
Kw (101 PS) 21, 9:1
Turbocharged Intercool
TERRANO II 4x4
1997 - 2002

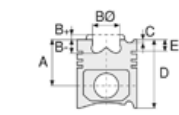

Piston Ölçüleri
(Piston Dimensions)

A : 50.450
B - : 1.300
D : 73.800
E : 10.385

Pim : 30 x 80



Piston Özellikleri
(Piston Features)

Segman Taşıyıcı
(Ring Carrier)
Çelik Plaka
(Steel Strut)
Sert Anotlama
(Hard Anodizing)
Soğutma Kanallı
(Cooling Gallery)
Gözarası Konik
(Conical Eye Gap)



Piston Parça No
(Piston Part No)

86-71652-STD
86-71652-STD



Segman Seti
(Ring Set)

2.600
2.000
3.000



Silindir Gömleği
(Liner)

14-020950-00-D
B : 99.100
L : 162.000
D : 105.000
C : 6.000

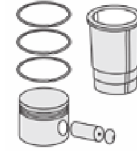
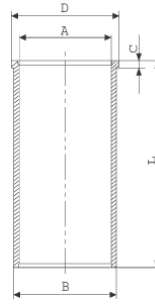

Silindir Kit
(Assembly Set)

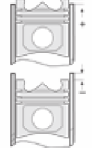

Piston - Blok Montaj
Yüksekliği
(Piston - Block
Assembly Height)

1 Kertik Conta İle
(With Notch Gasket)
0 / +0,36

2 Kertik Conta İle
(With Notch Gasket)
+0,36 / +0,41

3 Kertik Conta İle
(With Notch Gasket)
+0,41 / +0,48



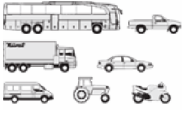

Motor Özellikleri
(Engine Specifications)

İmalatçı (Manufacturer):
NISSAN
Çap (Diameter): Ø 96
FM Grup No: 6505

BD 30
4 Sil. Dizel 2700cc
100 PS LEVEND 3,0,
TD 27
1988...

Piston Ölçüleri
(Piston Dimensions)

A : 53.100
B- : 20.100
BØ : 44.000
BX : 4.600
BY : 1.250
D : 89.600
E : 15.000

Pim : 30 x 80



Piston Özellikleri
(Piston Features)

Çelik Plaka
(Steel Strut)
Soğutma Kanallı
(Cooling Gallery)
Yağ Püskürtme Oyuğu
(Oil Jet Cut-Out)
Gözarası Düz
(Flat Eye Gap)

Piston Parça No
(Piston Part No)

87-875300-02
87-71650-STD



Segman Seti
(Ring Set)

06-875300-00-STD

2.500 CRP KV1
2.000 CRP KV1
4.000 CRP STD



Silindir Gömleği
(Liner)

14-021090-00-D
B : 99.100
L : 172.600
D : 105.000
C : 5.250

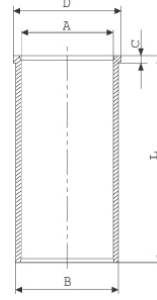

14-021091-00-D
B : 99.350
L : 172.600
D : 105.250
C : 5.500

Dıştan 0,25 mm Farklı
(0.25 mm Different
From The Outside)

14-021092-10-D
B : 99.600
L : 172.600
D : 105.500
C : 6.000

Dıştan 0,50 mm Farklı
(0.50 mm Different
From The Outside)

14-029290-10-DH
B : 99.000
L : 172.600
D : 104.950
C : 5.100

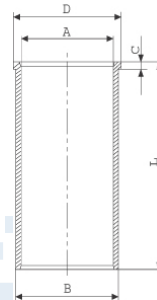

Silindir Kit
(Assembly Set)

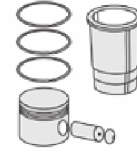

Piston - Blok Montaj
Yüksekliği
(Piston - Block
Assembly Height)

1,20mm Conta İle
(With Gasket)
+0 / +0,44

1,25mm Conta İle
(With Gasket)
+0,44 / +0,49

1,30 mm Conta İle
(With Gasket)
+0,49 / +0,54

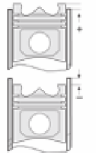



NISSAN - Ø 96

87-71651-STD



Motor Özellikleri
(Engine Specifications)

İmalatçı (Manufacturer):
NISSAN
Çap (Diameter): Ø 96
FM Grup No: 6506

TD 27 AD-2
4 Sil. Dizel 2700cc 62-73
Kw (85-99 Ps) 21, 8:1
PICK-UP, URBAN
1986 - 1997

Piston Ölçüleri
(Piston Dimensions)

A : 50.250
B - : 0.470
D : 86.000
E : 15.000

Pim : 30 x 74



Piston Özellikleri
(Piston Features)

Segman Taşıyıcı
(Ring Carrier)
Çelik Plaka
(Steel Strut)
Gözarası Konik
(Conical Eye Gap)

Piston Parça No
(Piston Part No)

87-876500-02
87-71651-STD
87-876507-02
87-71651-0,50

Segman Seti
(Ring Set)

06-876500-00-STD
06-876507-00-0,50 mm
2.500 CRP KV1
2.000 CRP KV1
3.000 CRP STD

Silindir Gömleği
(Liner)

14-020950-00-D
B : 99.100
L : 162.000
D : 105.000
C : 6.000

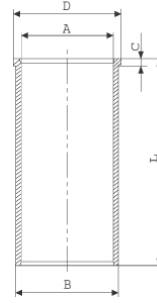

Silindir Kit
(Assembly Set)

Piston - Blok Montaj
Yüksekliği
(Piston - Block
Assembly Height)

1 Kertik Conta İle
(With Notch Gasket)
+0,16 / +0,21

2 Kertik Conta İle
(With Notch Gasket)
+0,21 / +0,26



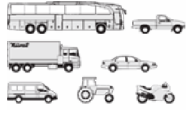

Motor Özellikleri
(Engine Specifications)

İmalatçı (Manufacturer):
OPEL-FIAT
Çap (Diameter): Ø 69,6
FM Grup No: 2855

199 A 3000 MULTIJET
-Euro 5

4 Sil. Dizel 1248cc 90 PS
Opel ile Ortak Motor
(With Opel Common
Engine)
GRANDE PUNTO 1.3 CDTI
16V, LINEA,GRANDE
PUNTO,
2007...

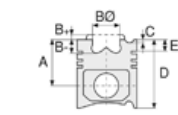

Piston Ölçüleri
(Piston Dimensions)

A : 40.430
B - : 12.400
BØ : 38.000
C1 : 0.904
C2 : 1.154
D : 62.430
E : 7.500

Pim : 23 x 56,7



Piston Özellikleri
(Piston Features)

Segman Taşıyıcı
(Ring Carrier)
Soğutma Kanallı
(Cooling Gallery)
Yağ Püskürtme Oyuğu
(Oil Jet Cut-Out)
Gözarası Konik
(Conical Eye Gap)



Piston Parça No
(Piston Part No)

87-844406-03
87-70789-0401
0,20 mm Kısa (Short)

87-844410-03
87-70789-0801
0,20 mm Kısa (Short)

87-844400-02
87-70789-STD

87-844406-02
87-70789-040

87-844410-02
87-70789-0,80

87-844900-03
87-70789-STD1
0,20 mm Kısa (Short)



Segman Seti
(Ring Set)

06-844400-00-STD
06-844406-00-0,40 mm
06-844410-00-0,80 mm

2.000 CKP KV4
1.500 P F14
2.000 CRP GOE

Yağ Segmanı Matkap Delik
(Oil Ring Drill Hole)



Silindir Gömleği
(Liner)

14-022060-00-D
B : 72.500
L : 142.000
D : 74.000
C : 5.000

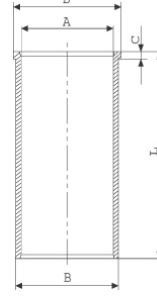

14-022061-00-D
B : 73.000
L : 142.000
D : 74.500
C : 5.200

Dış Çap 0,50 mm Farklı
(Outside Diameter
0.50 mm Different)

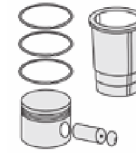

Silindir Kit
(Assembly Set)

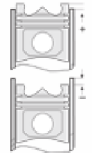

Piston - Blok Montaj
Yüksekliği
(Piston - Block
Assembly Height)

0,67 / 0,77 mm
Conta İle (With Gasket)
0,028-0,127

0,77 / 0,87 mm
Conta İle (With Gasket)
0,128-0,227

0,87 / 0,97 mm
Conta İle (With Gasket)
0,228-0,327





OPEL-FIAT-Ø 69,6

87-72660-STD



Motor Özellikleri
(Engine Specifications)

İmalatçı (Manufacturer):
OPEL- FIAT
Çap (Diameter): Ø 69,6
FM Grup No: 6675

A 13 DTE
4 Sil. Dizel 1248cc
70Kw-95Ps 16,8:1
ASTRA J 1,3 CDTi, CORSA
D 1.3 CDTi, MERIVA 1.3
CDTi
2009...

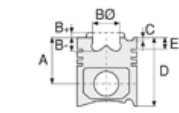

Piston Ölçüleri
(Piston Dimensions)

A : 40.430
B- : 12.700
BØ : 37.000
C1 : 1.153
C2 : 0.904
D : 62.430
E : 7.500

Pim : 23 x 56,7



Piston Özellikleri
(Piston Features)

Segman Taşıyıcı
(Ring Carrier)
Soğutma Kanallı
(Cooling Gallery)
Yağ Püskürtme Oyuğu
(Oil Jet Cut-Out)
Göz Arası Konik
(Conical Eye Gap)

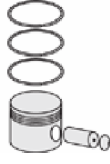

Piston Parça No
(Piston Part No)

87-435706-23
87-72660-0401
0,20 mm Kısa (Short)

87-435700-22
87-72660-STD

87-435706-22
87-72660-0,40

87-435700-23
87-72660-STD1
0,20 mm Kısa (Short)



Segman Seti
(Ring Set)

06-435700-90-STD
06-435706-90-0,40 mm

1.500 CKP KV4
1.500 P F14
2.000 CRP GOE

Goetze® LKZ-Ring® /
Yağ Segmanı Matkap Delik
(Oil Ring Drill Hole)



Silindir Gömleği
(Liner)

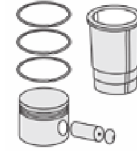

Silindir Kit
(Assembly Set)

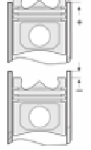

Piston - Blok Montaj
Yüksekliği
(Piston - Block
Assembly Height)

0,67/0,77 mm Conta ile
(With Gasket) +0,028 /+0,127

0,77/0,87 mm Conta ile
(With Gasket) +0,127 /+0,227

0,87/0,97 mm Conta ile
(With Gasket) +0,228 /+0,327





OPEL - Ø 69,6

87-73462-STD

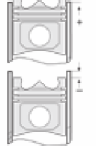
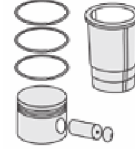
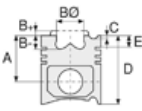

Motor Özellikleri
(Engine Specifications)

İmalatçı (Manufacturer):
OPEL
Çap (Diameter): Ø 69,6
FM Grup No: 6685

B 13 DTC
4 Sil. Dizel 1248cc
55 KW-75 PS
Corsa E-Combo 1.3 CDTI
2016....

Piston Ölçüleri
(Piston Dimensions)

A : 40.430
B - : 12.000
BØ : 41.900
C1 : 1.500
D : 63.430
E : 7.700

Pim: 23 x 56,7



Piston Özellikleri
(Piston Features)

Segman Taşıyıcı
(Ring Carrier)
Yağ Püskürtme Oyuğu
(Oil Jet Cut-out)
Gözarası Konik
(Conical Eye Gap)

Piston Parça No
(Piston Part No)

87-435700-42
87-73462-STD
87-435706-42
87-73462 0,40

Segman Seti
(Ring Set)

06-435700-90-STD
06-435706-90 0,40 mm
1.500 CKP KV4
1.500 P F14
2.000 CRP GOE

Goetze® LKZ-Ring® /
Yağ Segmanı Matkap
Delik (Goetze®
LKZ-Ring® / Oil Ring
Drill Hole)

Silindir Gömleği
(Liner)

Silindir Kit
(Assembly Set)

Piston - Blok Montaj
Yüksekliği
(Piston - Block
Assembly Height)





OPEL-FIAT - Ø 69,6

87-73463-STD

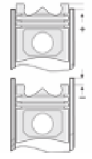
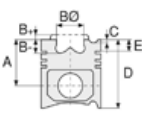

Motor Özellikleri
(Engine Specifications)

İmalatçı (Manufacturer):
OPEL-FIAT
Çap (Diameter): Ø 69,6
FM Grup No: 6684

B 13 DTE-B 13 DTR
4 Sil. Dizel 1248cc
70 KW-95 PS 16,5
Alfa Romeo Ve Fiat İle
Ortak Motor
(With Alfa Romeo And
Fiat Common Engine)
CORSA E 1.3 CDTI
2014...

Piston Ölçüleri
(Piston Dimensions)

A : 40.430
B - : 12.020
BØ : 42.350
C1 : 1.450
C2 : 1.470
D : 62.430
E : 7.500

Pim : 23 x 56,7



Piston Özellikleri
(Piston Features)

Segman Taşıyıcı
(Ring Carrier)
Soğutma Kanallı
(Coolin Gallery)
Yağ Püskürtme Oyuğu
(Oil Jet Cut-Out)
Göz Arası Konik
(Conical Eye Gap)

Piston Parça No
(Piston Part No)

87-435706-62
87-73463-040
87-435700-62
87-73463-STD

Segman Seti
(Ring Set)

06-435700-90-STD
06-435706-90-0,40 mm
1.500 CKP KV4
1.500 P F14
2.000 CRP GOE
Goetze® LKZ-Ring® /
Yağ Segmanı Matkap Delik
(Oil Ring Drill Hole)

Silindir Gömleği
(Liner)

Silindir Kit
(Assembly Set)

Piston - Blok Montaj
Yüksekliği
(Piston - Block
Assembly Height)





OPEL - Ø 72

06-307500-20-STD



Motor Özellikleri
(Engine Specifications)

İmalatçı (Manufacturer):
OPEL
Çap (Diameter): Ø 72
FM Grup No: 6601

C1.2 NZ

4 Sil. Benzinli 1196cc
33 Kw (45 PS) 9:1
OHC
CORSA 1,2i GLS,LS,
CORSA 1,2i SWING
1990....

X1.2SZ

4 Sil. Benzinli 1196cc
33 Kw (45 PS) 10:1
OHC
CORSA 1,2i ECO CITY,
CORSA 1,2i MERIT,
CORSA 1,2i SWING
1994 - 2001

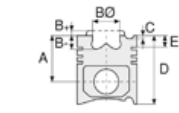

Piston Ölçüleri
(Piston Dimensions)

Piston Özellikleri
(Piston Features)



Piston Parça No
(Piston Part No)



Segman Seti
(Ring Set)

06-307500-20-STD

1.500 CRP IKA
1.200 P STD
3.000 CRP STD

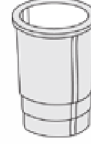

Silindir Gömleği
(Liner)

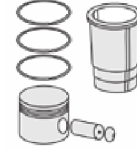

Silindir Kit
(Assembly Set)

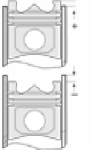

Piston - Blok Montaj
Yüksekliği
(Piston - Block
Assembly Height)





OPEL - Ø 72,5

87-71668-STD

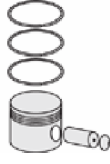

Motor Özellikleri
(Engine Specifications)

Piston Ölçüleri
(Piston Dimensions)

Piston Parça No
(Piston Part No)

Segman Seti
(Ring Set)

Silindir Gömleği
(Liner)

Silindir Kit
(Assembly Set)

Piston - Blok Montaj
Yüksekliği
(Piston - Block
Assembly Height)

İmalatçı (Manufacturer):
OPEL
Çap (Diameter): Ø 72,5
FM Grup No: 6662

A : 24.000
C1 : 1.250
D : 45.000
E : 5.500

87-102700-02
87-71668-STD

87-102707-02
87-71668-050

06-102700-50-STD
06-102707-50 0,50 mm

1.200 NT ST
1.500 P STD
2.000 CR ST

X 1.2 XE
4 Sil. Benzinli 1199cc
44-48 Kw(60-65 PS)
10,1:1
Katalitik Converter 16v
AGILA, ASTRA-, CORSA-
1998....

Pim: 18 x 51



Z 1.2 XE Euro4
4 Sil. Benzinli 1199cc
44-48 Kw(60-65 PS)
10,1:1
Katalitik Converter 16v
AGILA 1.2i 16V,
ASTRA G 1.2i 16V,
CORSA C 1.2i 16V
1998....

Piston Özellikleri
(Piston Features)

Çelik Plaka
(Steel Strut)
Biyel Koluna Sıkı Geçme
(Close-fit to
Connecting Rod)
Gözarası Konik
(Conical Eye Gap)





OPEL - Ø 72,5

87-73461-STD

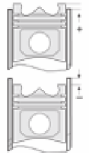
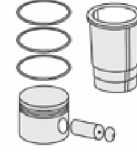
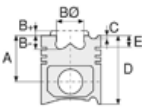

Motor Özellikleri
(Engine Specifications)

İmalatçı (Manufacturer):
OPEL
Çap (Diameter): Ø 72,5
FM Grup No: 6677

A 14 NET TURBO
ECOTEC

4 Sil. Benzinli 1364cc
103KW-140PS
ASTRA J
2011....

Piston Ölçüleri
(Piston Dimensions)

A : 25.870
B- : 2.900
C1 : 2.000
D : 44.180
E : 4.875

Pim: 18 x 48



Piston Özellikleri
(Piston Features)

Segman Taşıyıcı
(Ring Carrier)
Sert Anotlama
(Hard Anodizing)
Gözarası Konik
(Conical Eye Gap)

Piston Parça No
(Piston Part No)

87-879500-22
87-73461-STD
87-879507-22
87-73461 0,50

Segman Seti
(Ring Set)

06-879500-50-STD
06-879507-50 0,50 mm
1.200 NT ST
1.200 P GOE
2.000 CR ST

Silindir Gömleği
(Liner)

Silindir Kit
(Assembly Set)

Piston - Blok Montaj
Yüksekliği
(Piston - Block
Assembly Height)





OPEL - Ø 73,4

87-71667-STD

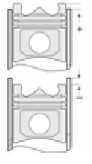
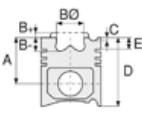

Motor Özellikleri
(Engine Specifications)

İmalatçı (Manufacturer):
OPEL
Çap (Diameter): Ø 73,4
FM Grup No: 6651

Z1,4XEP EURO 4
4 Sil. Benzinli 1364cc
66 Kw(90 PS) 10,5:1
Katalizörlü
ASTRA 1.4, CORSA 1.4,
MERIVA 1.4
2001....

Piston Ölçüleri
(Piston Dimensions)

A : 23.000
B - : 1.250
BØ : 53.500
C1 : 1.330
C2 : 1.350
D : 44.000
E : 3.900

Pim: 18 x 51



Piston Özellikleri
(Piston Features)

Biyel Koluna Sıkı Geçme
(Close-fit to
Connecting Rod)
Gözarası Konik
(Conical Eye Gap)

Piston Parça No
(Piston Part No)

87-878800-02
87-71667-STD
87-878807-02
87-71667-050

Segman Seti
(Ring Set)

06-878800-50-STD
06-878807-50 0,50 mm
1.200 NT ST
1.200 P F14
2.000 CR ST

Silindir Gömleği
(Liner)

Silindir Kit
(Assembly Set)

Piston - Blok Montaj
Yüksekliği
(Piston - Block
Assembly Height)





OPEL - Ø 73,4

87-73450-STD

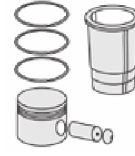
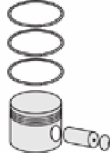

Motor Özellikleri
(Engine Specifications)

Piston Ölçüleri
(Piston Dimensions)

Piston Parça No
(Piston Part No)

Segman Seti
(Ring Set)

Silindir Gömleği
(Liner)

Silindir Kit
(Assembly Set)

Piston - Blok Montaj
Yüksekliği
(Piston - Block
Assembly Height)

İmalatçı (Manufacturer):
OPEL
Çap (Diameter): Ø 73,4
FM Grup No: 6673

A : 26.900
B : 0.650
C1 : 1.350
C2 : 3.950
D : 48.550
E : 5.900

87-878800-22
87-73450-STD

87-878807-22
87-73450 0,50

06-878800-50-STD
06-878807-50 0,50 mm

1.200 NT ST
1.200 P F14
2.000 CR ST

Pim: 18 x 52,8



A 12XER Euro V
4 Sil. Benzinli 1229cc
63kw-86 PS
Aveo II 1.2i 16V,
Corsa D 1.2i 16V
2010....

A 12XER Euro V
4 Sil. Benzinli 1229cc
63kw-86 PS
Aveo II 1.2i 16V,
Corsa D 1.2i 16V
2010....

Piston Özellikleri
(Piston Features)

Sert Anotlama
(Hard Anodizing)
Biyel Koluna Sıkı Geçme
(Close-fit to
Connecting Rod)
Gözarası Konik
(Conical Eye Gap)





OPEL - Ø 73,4

87-73451-STD

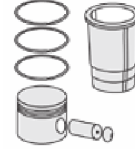
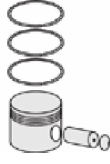
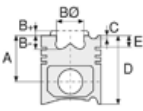

Motor Özellikleri
(Engine Specifications)

İmalatçı (Manufacturer):
OPEL
Çap (Diameter): Ø 73,4
FM Grup No: 6674

Z12XEP
4 Sil. Benzinli 1229cc
59 KW(80PS)
AGİLA, ASTRA H,
ASTRA MK, CORSA C
2004...

Piston Ölçüleri
(Piston Dimensions)

A : 24.000
B : 0.530
BØ : 46.600
C1 : 1.460
C2 : 1.490
D : 45.000
E : 4.000

Pim: 18 x 51



Piston Özellikleri
(Piston Features)

Biyel Koluna Sıkı Geçme
(Close-fit to
Connecting Rod)
Gözarası Konik
(Conical Eye Gap)

Piston Parça No
(Piston Part No)

87-878800-42
87-73451-STD

Segman Seti
(Ring Set)

06-878800-50-STD
06-878807-50 0,50 mm

1.200 NT ST
1.200 P F14
2.000 CR ST

Silindir Gömleği
(Liner)

Silindir Kit
(Assembly Set)

Piston - Blok Montaj
Yüksekliği
(Piston - Block
Assembly Height)





OPEL - Ø 73,4

87-73452-STD

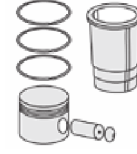
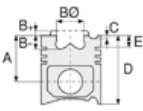

Motor Özellikleri
(Engine Specifications)

İmalatçı (Manufacturer):
OPEL
Çap (Diameter): Ø 73,4
FM Grup No: 6670

A14XER
4 Sil. Benzinli 1364cc
74 Kw-101 PS
Astra J 1.4i 16V,
Aveo II 1.4i 16V,
Corsa D 1.4i 16V,
Meriva B 1.4i 16V
2009 - 2011

Piston Ölçüleri
(Piston Dimensions)

A : 25.800
B- : 1.600
C1 : 1.900
C2 : 3.830
D : 46.800
E : 5.900

Pim: 18 x 53



Piston Özellikleri
(Piston Features)

Sert Anotlama
(Hard Anodizing)
Biyel Koluna Sıkı Geçme
(Close-fit to
Connecting Rod)
Gözarası Konik
(Conical Eye Gap)

Piston Parça No
(Piston Part No)

87-878800-62
87-73452-STD

87-878807-62
87-73452-050

Segman Seti
(Ring Set)

06-878800-50-STD
06-878807-50 0,50 mm

1.200 NT ST
1.200 P F14
2.000 CR ST

Silindir Gömleği
(Liner)

Silindir Kit
(Assembly Set)

Piston - Blok Montaj
Yüksekliği
(Piston - Block
Assembly Height)





OPEL - Ø 74

87-73435-STD

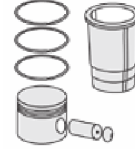
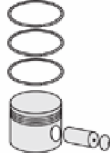
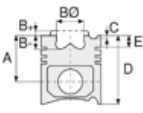

Motor Özellikleri
(Engine Specifications)

Piston Ölçüleri
(Piston Dimensions)

Piston Parça No
(Piston Part No)

Segman Seti
(Ring Set)

Silindir Gömleği
(Liner)

Silindir Kit
(Assembly Set)

Piston - Blok Montaj
Yüksekliği
(Piston - Block
Assembly Height)

İmalatçı (Manufacturer):
OPEL
Çap (Diameter): Ø 74
FM Grup No: 6680

A : 27.500
B : 2.500
BX : 1.950
BY : 4.700
C1 : 1.680
C2 : 2.810
D : 46.000
E : 5.400

87-879800-02
87-73435-STD

87-879807-02
87-73435 0,50

06-879800-50-STD
06-879807-50 0,50 mm

1.200 PVD ST
1.200 P F14
2.000 NT ST

B10XFL Ecotec
3 Sil. Benzinli 999cc
66/77 KW-90/105 PS
ADAM, ASTRA K,
CORSA K
2014....

Pim: 19 x 47,2



Piston Özellikleri
(Piston Features)

Sert Anotlama
(Hard Anodizing)
Gözarası Konik
(Conical Eye Gap)





OPEL - Ø 74

87-73436-STD

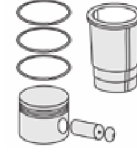
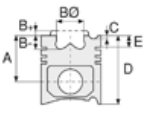

Motor Özellikleri
(Engine Specifications)

İmalatçı (Manufacturer):
OPEL
Çap (Diameter): Ø 74
FM Grup No: 6681

B 14XFT
4 Sil. Benzinli 1399cc
110KW-150 HP
ASTRA K
2014....

Piston Ölçüleri
(Piston Dimensions)

A : 27.500
B : 2.500
BX : 2.120
BY : 4.800
C1 : 1.680
C2 : 2.810
D : 46.000
E : 5.400

Pim: 19 x 47,2



Piston Özellikleri
(Piston Features)

Sert Anotlama
(Hard Anodizing)
Gözarası Konik
(Conical Eye Gap)

Piston Parça No
(Piston Part No)

87-879800-22
87-73436-STD

87-879807-22
87-73436 0,50

Segman Seti
(Ring Set)

06-879800-50-STD
06-879807-50 0,50 mm

1.200 PVD ST
1.200 P F14
2.000 NT ST

Silindir Gömleği
(Liner)

Silindir Kit
(Assembly Set)

Piston - Blok Montaj
Yüksekliği
(Piston - Block
Assembly Height)





OPEL - Ø 75

06-305500-20-STD



Motor Özellikleri
(Engine Specifications)

İmalatçı (Manufacturer):
OPEL
Çap (Diameter): Ø 75
FM Grup No: 6602

1.3N
4 Sil. Benzinli 1297cc
OHC
ASCONA (TİP B&C),
KADETT (TİP D&E),
MANTA (TİP B)
1979 - 1988

1.3NB
4 Sil. Benzinli 1297cc
OHC
CORSA (TİP E),
KADETT (TİP E)
1985 - 1991

1.3S
4 Sil. Benzinli 1297cc
OHC
ASCONA (TİP B&C),
CORSA, KADETT
(TİP D&E)

1.3SB
4 Sil. Benzinli 1297cc
OHC
CORSA L,SR

C1.3N
4 Sil. Benzinli 1297cc
OHC Enjeksiyonlu,
Katalizörlü (OHC Injection,
With Catalyst)
CORSA 1.3

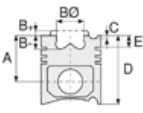

Piston Ölçüleri
(Piston Dimensions)

Piston Özellikleri
(Piston Features)

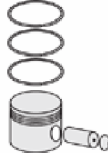

Piston Parça No
(Piston Part No)



Segman Seti
(Ring Set)

06-305500-20-STD
06-305507-20 0,50 mm

1.750 CRP IKA
2.000 P STD
4.000 CRP STD



Silindir Gömleği
(Liner)

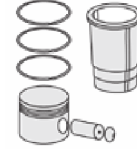

Silindir Kit
(Assembly Set)

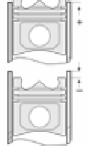

Piston - Blok Montaj
Yüksekliği
(Piston - Block
Assembly Height)





OPEL - Ø 75

87-71675-STD

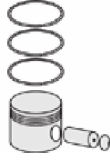

Motor Özellikleri
(Engine Specifications)

Piston Ölçüleri
(Piston Dimensions)

Piston Parça No
(Piston Part No)

Segman Seti
(Ring Set)

Silindir Gömleği
(Liner)

Silindir Kit
(Assembly Set)

Piston - Blok Montaj
Yüksekliği
(Piston - Block
Assembly Height)

İmalatçı (Manufacturer):
OPEL
Çap (Diameter): Ø 75
FM Grup No: 6603

A : 35.800
B - : 3.600
B0 : 63.500
C1 : 5.400
D : 62.400
E : 9.000

87-306300-02
87-71675-STD
87-306307-02
87-71675 050
87-306311-02
87-71675 100

06-306300-20-STD
06-306307-20 0,50 mm
06-306311-20 1,00 mm

1.500 CRP KV1
1.500 P STD
4.000 CRP STD

1.3 S,C 1.3N
4 Sil. Benzinli 1297cc
44 Kw (60 PS) 9:1
Enjeksiyonlu,Katalizörlü
(Injection, Catalyst)
CORSA, KADETT
1986 - 1990

Pim: 20 x 65



1.3 S
4 Sil. Benzinli 1297cc
50/55 Kw (68/75 PS) 9,2:1
ASCONA, CORSA,
KADETT, MANTA
1979 - 1990

Piston Özellikleri
(Piston Features)

Çelik Plaka
(Steel Strut)
Biyel Koluna Sıkı Geçme
(Close-fit to
Connecting Rod)
Gözarası Düz
(Flat Eye Gap)





OPEL - Ø 75

87-71818-STD



Motor Özellikleri
(Engine Specifications)

İmalatçı (Manufacturer):
OPEL
Çap (Diameter): Ø 75
FM Grup No: 6689

B12XHL - EB2DT
3 Sil. Benzinli 1199cc
81 kW / 110 PS
3008, 5008, C3, C4,
CROSLAND X, DS3, DS4
2017....

B12XHL - EB2DT
3 Sil. Benzinli 1199cc
81 kW / 110 PS
3008, 5008, C3, C4,
CROSLAND X, DS3, DS4
2017....

B12XHL - EB2DT
3 Sil. Benzinli
1199cc 81 kW / 110 PS
3008, 5008, C3, C4,
CROSLAND X, DS3, DS4
2017....

Piston Ölçüleri
(Piston Dimensions)

A : 28.560
B- : 2.380
BØ : 70.560
C1 : 3.890
C2 : 3.680
D : 50.210
E : 6.800

Pim: 19,5 x 45



Piston Özellikleri
(Piston Features)

Segman Taşıyıcı
(Ring Carrier)
Gözarası Konik
(Conical Eye Gap)



Piston Parça No
(Piston Part No)

87-880000-02
87-71818-STD



Segman Seti
(Ring Set)

06-880000-00 STD
1.200 PVD ST
1.000 P KV1
2.000 CR GOE



Silindir Gömleği
(Liner)

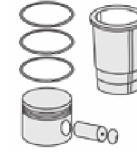

Silindir Kit
(Assembly Set)

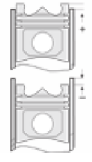

Piston - Blok Montaj
Yüksekliği
(Piston - Block
Assembly Height)





OPEL - Ø 75

87-73455-STD

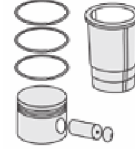
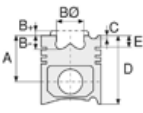

Motor Özellikleri
(Engine Specifications)

Piston Ölçüleri
(Piston Dimensions)

Piston Parça No
(Piston Part No)

Segman Seti
(Ring Set)

Silindir Gömleği
(Liner)

Silindir Kit
(Assembly Set)

Piston - Blok Montaj
Yüksekliği
(Piston - Block
Assembly Height)

İmalatçı (Manufacturer):
OPEL
Çap (Diameter): Ø 75
FM Grup No: 6682

A : 41.700
B- : 13.150
BØ : 45.500
BX : 0.800
BY : 0.700
D : 63.700
E : 8.750

87-879900-02
87-73455-STD

87-879907-02
87-73455 0,50

06-879900-00-STD
06-879907-00 0,50 mm

2.000 CKP KV4
1.950 P F14
2.000 CRP KV1

B16DT-B16DTH
4 Sil. Dizel 1568cc
81-88 KW/110-120PS
CROSSLAND X,
GRANDLAND X
2015....



Piston Özellikleri
(Piston Features)

Segman Taşıyıcı
(Ring Carrier)
Soğutma Kanallı
(Coolin Gallery)
Yağ Püskürtme Oyuğu
(Oil Jet Cut-out)
Gözarası Konik
(Conical Eye Gap)





OPEL - Ø 76

06-307000-00-STD



Motor Özellikleri
(Engine Specifications)

İmalatçı (Manufacturer):
OPEL
Çap (Diameter): Ø 76
FM Grup No: 6604

4EC1
4 Sil. Benzinli 1488cc 23:1
CORSA 1.5D, KADETT
1987....

4EC1-T
4 Sil. Benzinli 1488cc
22,5:1
Turbocharged
CORSA 1.5TD,
KADETT 1.5TD
1988....

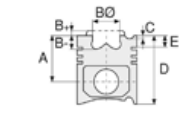

Piston Ölçüleri
(Piston Dimensions)

Piston Özellikleri
(Piston Features)

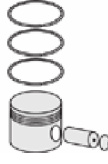

Piston Parça No
(Piston Part No)



Segman Seti
(Ring Set)

06-307000-00-STD

2.000 CRP KVI
1.500 P STD
3.000 CRP STD



Silindir Gömleği
(Liner)

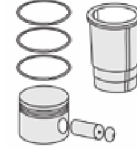

Silindir Kit
(Assembly Set)

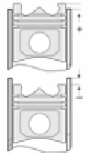

Piston - Blok Montaj
Yüksekliği
(Piston - Block
Assembly Height)





OPEL - Ø 77,6

87-71666-STD

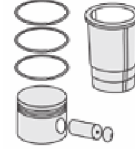
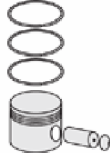
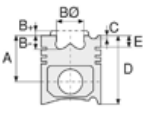

Motor Özellikleri
(Engine Specifications)

Piston Ölçüleri
(Piston Dimensions)

Piston Parça No
(Piston Part No)

Segman Seti
(Ring Set)

Silindir Gömleği
(Liner)

Silindir Kit
(Assembly Set)

Piston - Blok Montaj
Yüksekliği
(Piston - Block
Assembly Height)

İmalatçı (Manufacturer):
OPEL
Çap (Diameter): Ø 77,6
FM Grup No: 6652

A : 31.300
B : 2.450
D : 55.750
E : 3.000

87-144200-02
87-71666-STD
87-144207-02
87-71666-050

06-144200-50-STD
06-144207-50 0,50 mm
1.200 NT ST
1.500 P GOE
2.000 CR ST

Z1,4XE - GLHB
4 Sil. Benzinli 1389cc
66 Kw(90 PS) 10,46:1
ASTRA 1,4, CORSA 1,4,
E 16, SE 16 V, CE 16,
SE ENJ/K
1999....

Pim: 18 x 55



Piston Özellikleri
(Piston Features)

Biyel Koluna Sıkı Geçme
(Close-fit to
Connecting Rod)
Gözarası Konik
(Conical Eye Gap)





OPEL - Ø 77,6

87-71677-STD



Motor Özellikleri
(Engine Specifications)

İmalatçı (Manufacturer):
OPEL
Çap (Diameter): Ø 77,6
FM Grup No: 6605

C 1.4NZ
4 Sil. Benzinli 1396cc
44 Kw (60 PS) 9,4:1
ASTRA, CORSA,
KADETT
1991....

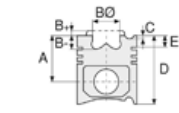

Piston Ölçüleri
(Piston Dimensions)

A : 32.050
B- : 3.300
D : 52.500
E : 6.400

Pim: 18 x 55



Piston Özellikleri
(Piston Features)

Biyel Koluna Sıkı Geçme
(Close-fit to
Connecting Rod)
Gözarası Düz
(Flat Eye Gap)

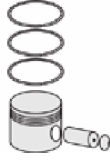

Piston Parça No
(Piston Part No)

87-307100-02
87-71677-STD
87-307107-02
87-71677 050



Segman Seti
(Ring Set)

06-307100-20-STD
06-307107-20 0,50 mm
1.500 CRP KV1
1.500 P STD
2.000 CRP STD



Silindir Gömleği
(Liner)

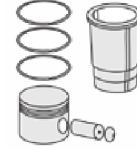

Silindir Kit
(Assembly Set)

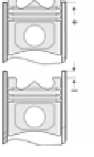

Piston - Blok Montaj
Yüksekliği
(Piston - Block
Assembly Height)





OPEL - Ø 77,6

87-71678-STD

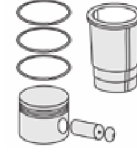
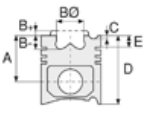

Motor Özellikleri
(Engine Specifications)

Piston Ölçüleri
(Piston Dimensions)

Piston Parça No
(Piston Part No)

Segman Seti
(Ring Set)

Silindir Gömleği
(Liner)

Silindir Kit
(Assembly Set)

Piston - Blok Montaj
Yüksekliği
(Piston - Block
Assembly Height)

İmalatçı (Manufacturer):
OPEL
Çap (Diameter): Ø 77,6
FM Grup No: 6606

A : 32.050
B : 0.300
C1 : 0.650
D : 57.050
E : 5.500

87-307100-22
87-71678-STD

87-307107-22
87-71678 050

06-307100-20-STD
06-307107-20 0,50 mm

1.500 CRP KV1
1.500 P STD
3.000 CRP STD

X1.4 XE
4 Sil. Benzinli 1389cc
66 Kw (90 PS) 10,5:1
16 v Enjeksiyonlu,
Katalizörlü
(16 v Injection,
With Catalyst)
ASTRA 1,4i 16v,
CORSA CDX 1,4i 16v,
TIGRA 1,4i 16v
1994 - 2000

Pim: 18 x 55



Piston Özellikleri
(Piston Features)

Çelik Plaka
(Steel Strut)
Biyel Koluna Sıkı Geçme
(Close-fit to
Connecting Rod)
Gözarası Konik
(Conical Eye Gap)





OPEL - Ø 79

87-71670-STD



Motor Özellikleri
(Engine Specifications)

İmalatçı (Manufacturer):
OPEL
Çap (Diameter): Ø 79
FM Grup No: 6671

A16LET EURO 5
4 Sil. Benzinli 1600cc
132 KW (180 BG)
INSIGNIA 1.6
2009...

Piston Ölçüleri
(Piston Dimensions)

A : 27.500
D : 45.100
E : 4.500
Pim: 19 x 53



Piston Özellikleri
(Piston Features)

Sert Anotlama
(Hard Anodizing)
Gözarası Konik
(Conical Eye Gap)

Piston Parça No
(Piston Part No)

87-879100-02
87-71670-STD
87-879107-02
87-71670 0,50

Segman Seti
(Ring Set)

06-879100-50-STD
06-879107-50 0.50 mm
1.200 NT ST
1.200 P GOE
2.000 NT ST

Silindir Gömleği
(Liner)

14-022230-00-D
B : 82.000
L : 125.000
D : 83.500
C : 5.000

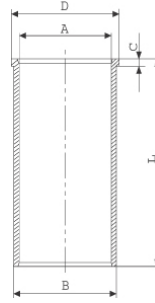

Silindir Kit
(Assembly Set)

Piston - Blok Montaj
Yüksekliği
(Piston - Block
Assembly Height)





OPEL - Ø 79

87-71671-STD

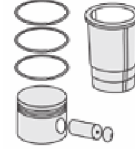
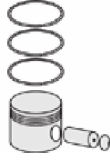
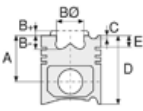

Motor Özellikleri
(Engine Specifications)

Piston Ölçüleri
(Piston Dimensions)

Piston Parça No
(Piston Part No)

Segman Seti
(Ring Set)

Silindir Gömleği
(Liner)

Silindir Kit
(Assembly Set)

Piston - Blok Montaj
Yüksekliği
(Piston - Block
Assembly Height)

İmalatçı (Manufacturer):
OPEL
Çap (Diameter): Ø 79
FM Grup No: 6669

A : 26.700
B : 1.200
C1 : 1.900
C2 : 2.700
D : 48.700
E : 4.800

87-879000-02
87-71671-STD

87-879007-02
87-71671 0,50

06-879000-50-STD
06-879007-50 0.50 mm

1.200 NT ST
1.200 P F14
2.000 ST

Z16XER
4 Sil. Benzinli
1600cc 120 BG
ASTRA H, ASTRA J,
INSIGNIA 1.6
2009...

Pim: 19 x 46



Piston Özellikleri
(Piston Features)

Sert Anotlama
(Hard Anodizing)
Gözarası Konik
(Conical Eye Gap)





OPEL - Ø 79

87-71672-STD

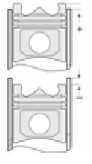
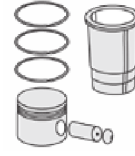

Motor Özellikleri
(Engine Specifications)

İmalatçı (Manufacturer):
OPEL
Çap (Diameter): Ø 79
FM Grup No: 6655

Z1,6XEP
4 Sil. Benzinli 1598cc
74 Kw(101 PS) 10,5:1
Enjeksiyonlu, Katalizörlü
(Injection, Catalyst)
ASTRA TWINPORT,
MERIVA 1.6
2003...

Piston Ölçüleri
(Piston Dimensions)

A : 26.730
D : 48.730
E : 4.000
Pim: 18 x 52



Piston Özellikleri
(Piston Features)

Biyel Koluna Sıkı Geçme
(Close-fit to
Connecting Rod)
Gözarası Konik
(Conical Eye Gap)

Piston Parça No
(Piston Part No)

87-878700-02
87-71672-STD
87-878707-02
87-71672-050

Segman Seti
(Ring Set)

06-878700-50-STD
06-878707-50 0,50
1.200 NT ST
1.200 P F14
2.000 CR ST

Silindir Gömleği
(Liner)

Silindir Kit
(Assembly Set)

Piston - Blok Montaj
Yüksekliği
(Piston - Block
Assembly Height)





OPEL - Ø 79

87-71673-STD

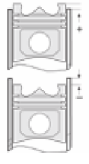
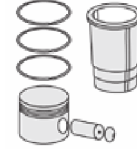
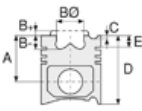

Motor Özellikleri
(Engine Specifications)

Piston Ölçüleri
(Piston Dimensions)

Piston Parça No
(Piston Part No)

Segman Seti
(Ring Set)

Silindir Gömleği
(Liner)

Silindir Kit
(Assembly Set)

Piston - Blok Montaj
Yüksekliği
(Piston - Block
Assembly Height)

İmalatçı (Manufacturer):
OPEL
Çap (Diameter): Ø 79
FM Grup No: 6653

A : 27.200
D : 50.200
E : 3.000
Pim: 18 x 55

87-125600-02
87-71673-STD
87-125607-02
87-71673-050

06-125600-50-STD
06-125607-50 0,50 mm
06-125611-50 1,00 mm

1.200 NT ST
1.500 P STD
2.500 CR ST

Y16 XE

4 Sil. Benzinli 1598cc
74 Kw(101 PS) 10,5:1
MPI
VECTRA 1.6i 16v,
2000....



Z16 XE

4 Sil. Benzinli 1598cc
74 Kw(101 PS) 10,5:1
MPI
ASTRA 1.6i 16v,
MERIVA 1.6 16v,
VECTRA 1.6i 16v,
ZAFIRA 1.6i 16v
1999....



Piston Özellikleri
(Piston Features)

Biyel Koluna Sıkı Geçme
(Close-fit to
Connecting Rod)
Gözarası Konik
(Conical Eye Gap)





OPEL - Ø 79

87-71674-STD

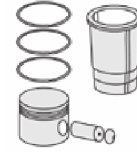
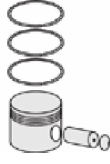
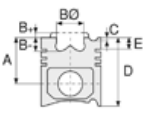

Motor Özellikleri
(Engine Specifications)

İmalatçı (Manufacturer):
OPEL
Çap (Diameter): Ø 79
FM Grup No: 6634

Y 1.7 DT
4 Sil. Dizel 1686cc
55 Kw (75 PS) 18,4:1
Turbocharged Intercooled
ASTRA VAN 1,7 DTi,
COMBO 1,7 DTi,
CORSA VAN 1,7 DTi
2002 - 2005

Piston Ölçüleri
(Piston Dimensions)

A : 39.740
B - : 14.000
BØ : 38.700
C1 : 1.100
D : 84.000
E : 10.100

Pim: 27 x 64



Piston Özellikleri
(Piston Features)

Segman Taşıyıcı
(Ring Carrier)
Yağ Püskürtme Oyuğu
(Oil Jet Cut-out)
Gözarası Düz
(Flat Eye Gap)

Piston Parça No
(Piston Part No)

87-307600-22
87-71674-STD
87-307607-22
87-71674-050
87-307611-22
87-71674-100

Segman Seti
(Ring Set)

06-307600-00-STD
06-307607-00 0,50 mm
06-307611-00 1,00 mm
2.000 CRP KVI
1.500 CRP STD
3.000 CRP STD

Silindir Gömleği
(Liner)

14-022270-00-D
B : 82.000
L : 137.000
D : 83.500
C : 5.000

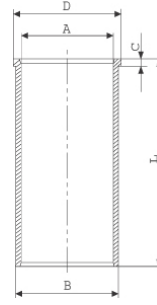

Silindir Kit
(Assembly Set)

Piston - Blok Montaj
Yüksekliği
(Piston - Block
Assembly Height)

1,45mm Conta ile
(With Gasket)
+0,63/+0,70
1,50mm Conta ile
(With Gasket)
+0,70/+0,76
1,55mm Conta ile
(With Gasket)
+0,76/+0,83





OPEL - Ø 79

87-71681-STD

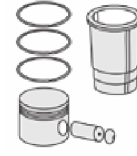

Motor Özellikleri
(Engine Specifications)

İmalatçı (Manufacturer):
OPEL
Çap (Diameter): Ø 79
FM Grup No: 6607

XATD 1.7TD

4 Sil. Dizel 1686cc
44/60 Kw (60/82 PS)
Turbo
COMBO 1,7TD
1998....

Piston Ölçüleri
(Piston Dimensions)

A : 39.700
B - : 1.200
C1 : 0.400
D : 79.800
E : 11.300

Pim: 25 x 60



Piston Özellikleri
(Piston Features)

Segman Taşıyıcı
(Ring Carrier)
Çelik Plaka
(Steel Strut)
Yağ Püskürtme Oyuğu
(Oil Jet Cut-out)
Gözarası Düz
(Flat Eye Gap)

Piston Parça No
(Piston Part No)

87-307600-02
87-71681-STD
87-307607-02
87-71681 050
87-307611-02
87-71681 100
87-307600-03
87-71681-STD1
0,20 mm Kısa (Short)

Segman Seti
(Ring Set)

06-307600-00-STD
06-307607-00 0,50 mm
06-307611-00 1,00 mm
2.000 CRP KVI
1.500 CRP STD
3.000 CRP STD

Silindir Gömleği
(Liner)

14-022280-00-D
B : 82.000
L : 151.000
D : 83.500
C : 5.000

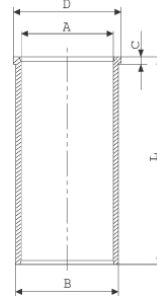

Silindir Kit
(Assembly Set)

Piston - Blok Montaj
Yüksekliği
(Piston - Block
Assembly Height)

STD Conta ile
(With Gasket)
+0,58/+0,64

1 Delik Conta ile
(With Gasket)
+0,65/+0,70

2 Delik Conta ile
(With Gasket)
+0,70/+0,78





OPEL - Ø 79

87-71682-STD

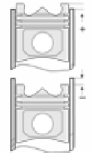
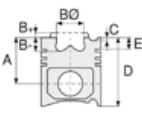

Motor Özellikleri
(Engine Specifications)

Piston Ölçüleri
(Piston Dimensions)

Piston Parça No
(Piston Part No)

Segman Seti
(Ring Set)

Silindir Gömleği
(Liner)

Silindir Kit
(Assembly Set)

Piston - Blok Montaj
Yüksekliği
(Piston - Block
Assembly Height)

İmalatçı (Manufacturer):
OPEL
Çap (Diameter): Ø 79
FM Grup No: 6608

A : 38.000
B - : 2.000
D : 76.000
E : 7.400

87-304200-02
87-71682-STD
87-304207-02
87-71682 050
87-304211-02
87-71682 100

06-304200-00-STD
06-304207-00 0,50 mm
06-304211-00 1,00 mm
2.000 CRP STD
2.000 P STD
5.000 P STD

1.2 S
4 Sil. Benzinli 1196cc
40/44 Kw (54/60 PS) 9,2:1
ASCONA, KADETT,
MANTA
1971 - 1987

Pim: 20 x 65



Piston Özellikleri
(Piston Features)

Çelik Plaka
(Steel Strut)
Biyel Koluna Sıkı Geçme
(Close-fit to
Connecting Rod)
Gözarası Düz
(Flat Eye Gap)





OPEL - Ø 79

87-71683-STD



Motor Özellikleri
(Engine Specifications)

İmalatçı (Manufacturer):
OPEL
Çap (Diameter): Ø 79
FM Grup No: 6609

X1.6 XE/XEL
4 Sil. Benzinli 1598cc
74/78 Kw (101/106 PS)
10,5:1

16 v Enjeksiyonlu,
Katalizörlü
(16 v Injection,
With Catalyst)
ASTRA, CORSA,
TIGRA, VECTRA
1991 - 1995

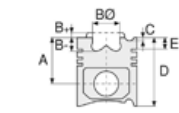

Piston Ölçüleri
(Piston Dimensions)

A : 28.000
B- : 0.800
BØ : 60.200
C1 : 1.900
C2 : 2.150
D : 48.000
E : 5.900
Pim: 18 x 55



Piston Özellikleri
(Piston Features)

Çelik Plaka
(Steel Strut)
Biyel Koluna Sıkı Geçme
(Close-fit to
Connecting Rod)
Gözarası Konik
(Conical Eye Gap)

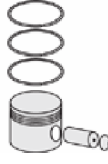

Piston Parça No
(Piston Part No)

87-307800-02
87-71683-STD
87-307807-02
87-71683 050
87-307811-02
87-71683 100

87-125600-22
87-71683-STD A

87-125607-22
87-71683-050 A

87-125611-22
87-71683 100 A



Segman Seti
(Ring Set)

06-307800-50-STD
06-307807-50 0,50 mm
06-307811-50 1,00 mm
1.200 CR ST
1.500 P STD
2.500 CR ST

06-125600-50-STD
06-125607-50 0,50 mm
06-125611-50 1,00 mm

1.200 NT ST
1.500 P STD
2.500 CR ST



Silindir Gömleği
(Liner)

14-022260-00-D
B : 82.000
L : 130.000
D : 83.500
C : 5.000

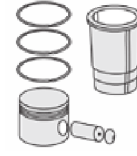

Silindir Kit
(Assembly Set)

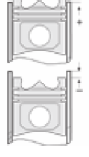

Piston - Blok Montaj
Yüksekliği
(Piston - Block
Assembly Height)





OPEL - Ø 79

87-71685-STD

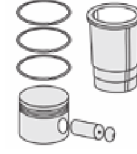
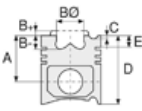

Motor Özellikleri
(Engine Specifications)

İmalatçı (Manufacturer):
OPEL
Çap (Diameter): Ø 79
FM Grup No: 6610

GLHB 1.6 LZ
4 Sil. Benzinli 1598cc
55 Kw (75 PS) 8,6:1
Enjeksiyonlu, Katalizörlü
(Injection, Catalyst)
ASCONA, KADETT
1986 - 1987

Piston Ölçüleri
(Piston Dimensions)

A : 28.000
B- : 3.480
B : 3.080
BØ : 62.230
D : 48.400
E : 6.400

Pim: 18 x 55



Piston Özellikleri
(Piston Features)

Çelik Plaka
(Steel Strut)
Biyel Koluna Sıkı Geçme
(Close-fit to
Connecting Rod)
Gözarası Konik
(Conical Eye Gap)

Piston Parça No
(Piston Part No)

87-306900-02
87-71685-STD
87-306907-02
87-71685 050
87-306911-02
87-71685 100

Segman Seti
(Ring Set)

06-306900-20-STD
06-306907-20 0,50 mm
06-306911-20 1,00 mm
1.200 CRP KVI
1.500 P STD
3.000 CRP STD

Silindir Gömleği
(Liner)

Silindir Kit
(Assembly Set)

Piston - Blok Montaj
Yüksekliği
(Piston - Block
Assembly Height)





OPEL - Ø 79

87-73477-STD

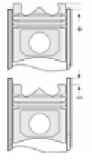
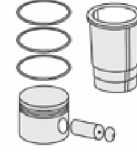
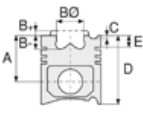

Motor Özellikleri
(Engine Specifications)

Piston Ölçüleri
(Piston Dimensions)

Piston Parça No
(Piston Part No)

Segman Seti
(Ring Set)

Silindir Gömleği
(Liner)

Silindir Kit
(Assembly Set)

Piston - Blok Montaj
Yüksekliği
(Piston - Block
Assembly Height)

İmalatçı (Manufacturer):
OPEL
Çap (Diameter): Ø 79
FM Grup No: 6686

A : 31.300
B - : 7.000
BØ : 29.500
BX : 2.000
BY : 5.800
D : 50.100
E : 7.600

87-880100-02
87-73477-STD

87-880107-02
87-73477 0,50

06-880100-50-STD
06-880107-50 0,50

1.200 PVD ST
1.200 P F14
2.000 CR ST

A 16 XHT Euro 5
4 Sil. Benzinli 1598cc
125-147KW /170-200PS
ASTRA J, INSIGNIA,
ZAFİRA
2012....

Pim: 21 x 51



Piston Özellikleri
(Piston Features)

Segman Taşıyıcı
(Ring Carrier)
Gözarası Konik
(Conical Eye Gap)





OPEL - Ø 79,7

87-73465-STD



Motor Özellikleri
(Engine Specifications)

İmalatçı (Manufacturer):
OPEL
Çap (Diameter): Ø 79,7
FM Grup No: 6679

B16 DTH Euro6 Ecotec
4 Sil. Dizel 1598cc
100 KW -136 PS
ASTRA, VECTRA
2013....

Piston Ölçüleri
(Piston Dimensions)

A : 45.800
B- : 13.500
BØ : 45.000
C1 : 1.100
C2 : 1.000
D : 70.800
E : 9.000

Pim: 29 x 63



Piston Özellikleri
(Piston Features)

Segman Taşıyıcı
(Ring Carrier)
Soğutma Kanallı
(Coolin Gallery)
Yağ Püskürtme Oyuğu
(Oil Jet Cut-out)
Gözarası Konik
(Conical Eye Gap)

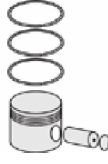

Piston Parça No
(Piston Part No)

87-879600-22
87-73465-STD

87-879607-22
87-73465 0,50



Segman Seti
(Ring Set)

06-879600-00-STD
06-879607-00 0,50 mm

1.500 CKS KV4
1.500 P F14
2.000 CR GOE

Yağ Segmanı Matkap
Delik (Oil Ring Drill Hole)



Silindir Gömleği
(Liner)

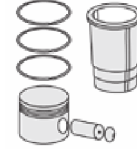

Silindir Kit
(Assembly Set)

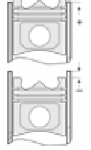

Piston - Blok Montaj
Yüksekliği
(Piston - Block
Assembly Height)

1.25 mm Conta ile
(With Gasket)
0,44/0,53

1.35 mm Conta ile
(With Gasket)
0,53/0,63

1.45 mm Conta ile
(With Gasket)
0,63/0,73





OPEL - Ø 79,7

87-73466-STD



Motor Özellikleri
(Engine Specifications)

İmalatçı (Manufacturer):
OPEL
Çap (Diameter): Ø 79,7
FM Grup No: 6678

B16 DTL Euro6 Ecotec
4 Sil. Dizel 1598cc 110 PS
ANTARA, ASTRA, ZAFİRA
2013....

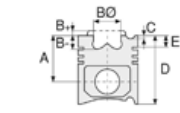

Piston Ölçüleri
(Piston Dimensions)

A : 40.800
B- : 13.500
BØ : 45.000
C1 : 1.100
C2 : 1.000
D : 65.800
E : 9.000

Pim: 25 x 58,2



Piston Özellikleri
(Piston Features)

Segman Taşıyıcı
(Ring Carrier)
Soğutma Kanallı
(Coolin Gallery)
Yağ Püskürtme Oyuğu
(Oil Jet Cut-out)
Gözarası Konik
(Conical Eye Gap)



Piston Parça No
(Piston Part No)

87-879600-02
87-73466-STD
87-879607-02
87-73466 0,50



Segman Seti
(Ring Set)

06-879600-00-STD
06-879607-00 0,50 mm

1.500  KKS KV4
1.500  P F14
2.000  CR GOE

Yağ Segmanı Matkap
Delik (Oil Ring Drill Hole)



Silindir Gömleği
(Liner)

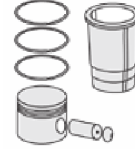

Silindir Kit
(Assembly Set)

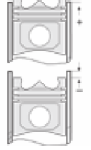

Piston - Blok Montaj
Yüksekliği
(Piston - Block
Assembly Height)





OPEL - Ø 80

06-305600-20-STD



Motor Özellikleri
(Engine Specifications)

İmalatçı (Manufacturer):
OPEL
Çap (Diameter): Ø 80
FM Grup No: 6611

1.6 N
4 Sil. Benzinli 1598cc 8,2:1
OHC
ASCONA TİP C, KADETT
1981 - 1986

1.6 S/SH
4 Sil. Benzinli 1598cc 9,2:1
OHC
ASCONA TİP C,
KADETT TİP D&E
1981 - 1986

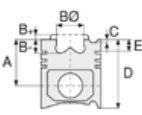

Piston Ölçüleri
(Piston Dimensions)

Piston Özellikleri
(Piston Features)



Piston Parça No
(Piston Part No)



Segman Seti
(Ring Set)

06-305600-20-STD
06-305607-20 0,50 mm
06-305611-20 1,00 mm

1.500 CRP KV1
1.750 P STD
4.000 CRP STD



Silindir Gömleği
(Liner)



Silindir Kit
(Assembly Set)

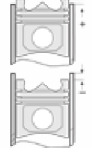

Piston - Blok Montaj
Yüksekliği
(Piston - Block
Assembly Height)





OPEL - Ø 80

06-704500-00-STD



Motor Özellikleri
(Engine Specifications)

İmalatçı (Manufacturer):
OPEL
Çap (Diameter): Ø 80
FM Grup No: 6613

M51D25WA (E34/E36)

6 Sil. Dizel 2498cc
85/105 Kw (115/146 PS)
22:1
Turbocharged Intercooled
OMEGA
1994 - 1998

U25TD/X25TD

6 Sil. Dizel 2498cc
96 Kw (128 PS) 22:1
Turbo
OMEGA 2.5 TD
1994....

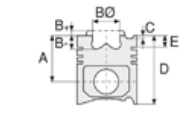

Piston Ölçüleri
(Piston Dimensions)

Piston Özellikleri
(Piston Features)

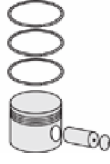

Piston Parça No
(Piston Part No)



Segman Seti
(Ring Set)

06-704500-00-STD
06-704507-00 0,50 mm

3.000  CRP KV1
1.750  P IKA
3.000  CRP STD



Silindir Gömleği
(Liner)

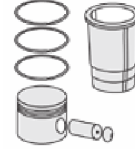

Silindir Kit
(Assembly Set)

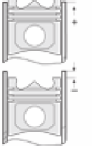

Piston - Blok Montaj
Yüksekliği
(Piston - Block
Assembly Height)





OPEL - Ø 80

87-71689-STD

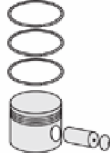
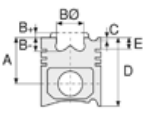

Motor Özellikleri
(Engine Specifications)

İmalatçı (Manufacturer):
OPEL
Çap (Diameter): Ø 80
FM Grup No: 6612

1.6 DA
4 Sil. Dizel 1598cc
40 Kw (54 PS) 22,5:1
Strok: 77 mm
ASCONA?, KADETT?
1982 - 1989

1.6 D
4 Sil. Dizel 1598cc
40Kw (54 Ps) 22.5:1
KADET
1982 - 1989

Piston Ölçüleri
(Piston Dimensions)

A : 44.950
B - : 1.500
D : 76.950
E : 14.050

Pim: 26 x 65



Piston Özellikleri
(Piston Features)

Segman Taşıyıcı
(Ring Carrier)
Çelik Plaka
(Steel Strut)
Sert Anotlama
(Hard Anodizing)
Gözarası Düz
(Flat Eye Gap)

Piston Parça No
(Piston Part No)

87-305900-02
87-71689-STD
87-305907-02
87-71689 050
87-305911-02
87-71689 100

Segman Seti
(Ring Set)

06-305900-10-STD
06-305907-10 0,50 mm
06-305911-10 1,00 mm
2.000 CRP KVI
2.000 P STD
3.000 CRP STD

Silindir Gömleği
(Liner)

14-023520-00-D
B : 83.000
L : 143.500
D : 84.900
C : 4.500

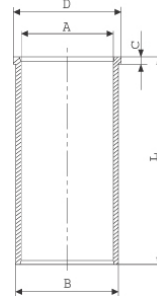

Silindir Kit
(Assembly Set)

Piston - Blok Montaj
Yüksekliği
(Piston - Block
Assembly Height)

1,30mm. Conta ile
(With Gasket)
..... / + 0,75
1,40mm. Conta ile
(With Gasket)
+ 0,75 / + 0,85
1,50mm. Conta ile
(With Gasket)
+ 0,85/+1.05





OPEL - Ø 81,6

87-71680-STDA

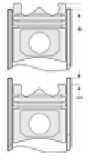

Motor Özellikleri
(Engine Specifications)

İmalatçı (Manufacturer):
OPEL
Çap (Diameter): Ø 81,6
FM Grup No: 6614

C2,5XE/X2,5XE
6 Sil. Benzinli 2498cc
125 Kw (170 PS) 10,8:1
DOHC V6,24 v
Enjeksiyonlu (Injection),
Ecotec CALİBRA 2,5,
OMEGA 2.5 L V6,
VECTRA 2,5
1993....

Piston Ölçüleri
(Piston Dimensions)

A : 30.450
B : 0.630
C1 : 2.000
D : 50.400
E : 6.400

Pim: 21 x 55,8



Piston Özellikleri
(Piston Features)

Biyel Koluna Sıkı Geçme
(Close-fit to
Connecting Rod)
Gözarası Düz
(Flat Eye Gap)

Piston Parça No
(Piston Part No)

87-307700-12
87-71680-STDA
87-307707-12
87-71680 050A

Segman Seti
(Ring Set)

06-307700-20-STD
06-307707-20 0.50 mm
1.500 CRP KVI
1.500 P STD
3.000 CRP STD

Silindir Gömleği
(Liner)

Silindir Kit
(Assembly Set)

Piston - Blok Montaj
Yüksekliği
(Piston - Block
Assembly Height)





OPEL-FIAT - Ø 82

87-70728-STD



Motor Özellikleri
(Engine Specifications)

İmalatçı (Manufacturer):
OPEL-FIAT

Çap (Diameter): Ø 82
FM Grup No: 6660

1,9 JTD EURO 4 /
Z 19 DTH

4 Sil. Dizel 1900cc 110 kW
Fiat İle Ortak Motor

(With Fiat Common Engine)

ASTRA, ZAFİRA,
VECTRA & SIGNUM,
SIGNUM, VECTRA, ZAFİRA
2000...

Piston Ölçüleri
(Piston Dimensions)

A : 46.500
B- : 15.400
BØ : 41.500
C1 : 1.070
C2 : 1.020
D : 72.500
E : 8.870

Pim : 29,98 x 67



Piston Özellikleri
(Piston Features)

Segman Taşıyıcı
(Ring Carrier)
Soğutma Kanallı
(Cooling Gallery)
Yağ Püskürtme Oyuğu
(Oil Jet Cut-Out)
Göz Arası Konik
(Conical Eye Gap)

Piston Parça No
(Piston Part No)

87-878900-02
87-70728-STD

87-878906-02
87-70728-0,40

Segman Seti
(Ring Set)

06-878900-00-STD
06-878906-00-0,40 mm

2.000 CKP KV1
2.000 F14
2.000 CK GOE

Yağ Segmanı Matkap Delik
(Oil Ring Drill Hole)

Silindir Gömleği
(Liner)



Silindir Kit
(Assembly Set)

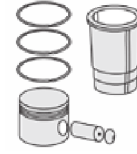

Piston - Blok Montaj
Yüksekliği
(Piston - Block
Assembly Height)

0,77 mm / 0,87 mm
Conta İle (With Gasket)
0,020 / 0,100

0,87 mm / 0,97 mm
Conta İle (With Gasket)
0,101 / 0,200

0,97 mm / 1,07 mm
Conta İle (With Gasket)
0,201 / 0,295





OPEL - Ø 82,5

87-71690-STD



Motor Özellikleri
(Engine Specifications)

İmalatçı (Manufacturer):
OPEL
Çap (Diameter): Ø 82,5
FM Grup No: 6615

1.7 DR/YD
4 Sil. Dizel 1700cc
42 Kw (57 PS) / 44Kw
(60Ps) 23:1
ASTRA 1,7 D,
COMBO 1,7 D,
VECTRA 1,7 D
1988 - 1995

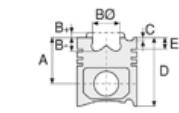

Piston Ölçüleri
(Piston Dimensions)

A : 44.950
B - : 0.350
D : 72.950
E : 13.500

Pim: 26 x 65



Piston Özellikleri
(Piston Features)

Segman Taşıyıcı
(Ring Carrier)
Çelik Plaka
(Steel Strut)
Sert Anotlama
(Hard Anodizing)
Gözarası Düz
(Flat Eye Gap)

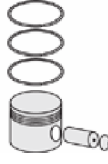

Piston Parça No
(Piston Part No)

87-306700-02
87-71690-STD
87-306707-02
87-71690 050
87-306711-02
87-71690 100



Segman Seti
(Ring Set)

06-306700-00-STD
06-306707-00 0,50 mm
06-306711-00 1,00 mm

2.000  CRP KV1
2.000  P STD
3.000  CRP STD



Silindir Gömleği
(Liner)

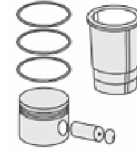

Silindir Kit
(Assembly Set)

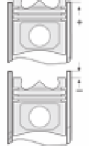

Piston - Blok Montaj
Yüksekliği
(Piston - Block
Assembly Height)

1.30 mm Conta İle
(With Gasket)

0 / + 0.75

1.40 Conta İle ,
(With Gasket)
+0.75/+0.85

1.50 Conta İle
(With Gasket)
+0.85/+1.05





OPEL-FIAT-Ø 83

87-73445-STD

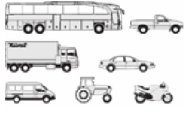

Motor Özellikleri
(Engine Specifications)

İmalatçı (Manufacturer):
OPEL- FIAT
Çap (Diameter): Ø 83
FM Grup No: 6672

A 20DTH
4 Sil. Dizel 1956cc
118KW-160 HP 16, 5:1
ASTRA J, INSİGNİA
2.0 CDTI 16V,
ZAFİRA MK III 2.0 CDTI
2008...

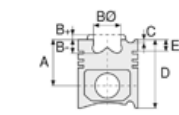

Piston Ölçüleri
(Piston Dimensions)

A : 46.630
B- : 15.800
BØ : 47.600
C1 : 1.171
C2 : 1.220
D : 72.630
E : 10.000

Pim : 29,98 x 67



Piston Özellikleri
(Piston Features)

Segman Taşıyıcı
(Ring Carrier)
Soğutma Kanallı
(Cooling Gallery)
Yağ Püskürtme Oyuğu
(Oil Jet Cut-Out)
Göz Arası Konik
(Conical Eye Gap)



Piston Parça No
(Piston Part No)

87-879300-02
87-73445-STD
87-879307-02
87-73445-0,50



Segman Seti
(Ring Set)

06-879300-00-STD
06-879307-00-0.50 mm
1.500 CKP KV4
1.500 P F14
2.000 CKS GOE

Goetze® LKZ-Ring® /
Yağ Segmanı Matkap Delik
(Oil Ring Drill Hole)



Silindir Gömleği
(Liner)

14-022220-00-D
B : 86.000
L : 155.000
D : 87.500
C : 5.000

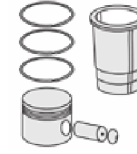
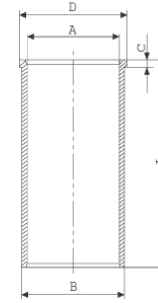

Silindir Kit
(Assembly Set)

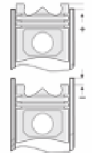

Piston - Blok Montaj
Yüksekliği
(Piston - Block
Assembly Height)

0,95 mm Conta İle (With Gasket)
0,110/0,230
1,05 mm Conta İle (With Gasket)
0,240/0,330
1,15 mm Conta İle (With Gasket)
0,340/0,430





OPEL - Ø 83

87-73448-STD

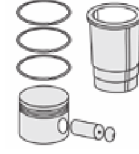
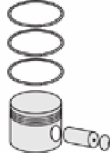
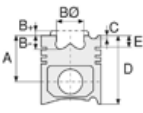

Motor Özellikleri
(Engine Specifications)

Piston Ölçüleri
(Piston Dimensions)

Piston Parça No
(Piston Part No)

Segman Seti
(Ring Set)

Silindir Gömleği
(Liner)

Silindir Kit
(Assembly Set)

Piston - Blok Montaj
Yüksekliği
(Piston - Block
Assembly Height)

İmalatçı (Manufacturer):
OPEL

Çap (Diameter): Ø 83
FM Grup No: 6687

B 20 DTH EURO 6
4 Sil. Dizel 1956cc

125KW-170PS 16,5

ANTARA, INSIGNIA

A-B, ZAFIRA TOURER C
2014....

A : 46.800

B- : 14.340

BØ : 48.340

C1 : 1.680

C2 : 1.780

D : 72.800

E : 10.000

Pim: 29 x 65

87-880400-02
87-73448-STD

06-880400-00-STD

1.500 GDC KV4

1.500 P F14

2.000 CR GOE



Piston Özellikleri
(Piston Features)

Segman Taşıyıcı
(Ring Carrier)

Soğutma Kanallı
(Coolin Gallery)

Yağ Püskürtme Oyuğu
(Oil Jet Cut-out)

Gözarası Konik
(Conical Eye Gap)





OPEL - Ø 83,975

87-71686-STD



Motor Özellikleri
(Engine Specifications)

İmalatçı (Manufacturer):
OPEL
Çap (Diameter): Ø 83,975
FM Grup No: 6616

X2.0 DTH
4 Sil. Dizel 1998cc 74 Kw
(100 PS) 19,5:1
Turbocharged
Intercooled 24 v
OMEGA GLS, VECTRA CD,
VECTRA CDX,
VECTRA ENVOY, GL, GLS
1997 - 2004

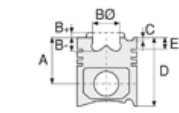

Piston Ölçüleri
(Piston Dimensions)

A : 45.800
B- : 14.610
BØ : 41.000
C1 : 1.000
D : 70.800
E : 8.450

Pim: 29 x 68



Piston Özellikleri
(Piston Features)

Segman Taşıyıcı
(Ring Carrier)
Yağ Püskürtme Oyuğu
(Oil Jet Cut-out)
Gözarası Konik
(Conical Eye Gap)



Piston Parça No
(Piston Part No)

87-102900-12
87-71686-STD

87-102907-12
87-71686-050



Segman Seti
(Ring Set)

06-102900-00-STD
06-102907-00 0,50 mm

2.500 CKP KV1
1.750 P IKA
3.000 CRP STD



Silindir Gömleği
(Liner)

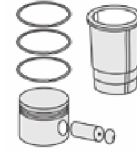

Silindir Kit
(Assembly Set)

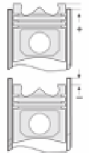

Piston - Blok Montaj
Yüksekliği
(Piston - Block
Assembly Height)

STD Conta ile
(With STD Gasket)
+0,40/+0,50

1 Kertik Conta İle
(With Notch Gasket)
+0,51/+0,60

2 Kertik Conta İle
(With Notch Gasket)
+0,61/+0,70





OPEL - Ø 83,975

87-71687-STD



Motor Özellikleri
(Engine Specifications)

İmalatçı (Manufacturer):
OPEL
Çap (Diameter): Ø 83,975
FM Grup No: 6617

X2.0 DTL
4 Sil. Dizel 1998cc
60 Kw (82 PS) 18,7:1
Turbocharged
Intercooled 24 v
ASTRA 2.0 16v,
OMEGA 2.0 16v,
VECTRA 2.0 16v, ZAFİRA
1996 - 2004

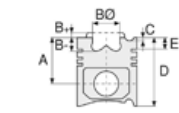

Piston Ölçüleri
(Piston Dimensions)

A : 45.800
B- : 14.840
BØ : 41.000
C1 : 1.000
D : 70.800
E : 8.650

Pim: 29 x 68



Piston Özellikleri
(Piston Features)

Segman Taşıyıcı
(Ring Carrier)
Yağ Püskürtme Oyuğu
(Oil Jet Cut-out)
Gözarası Konik
(Conical Eye Gap)

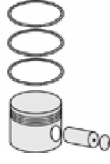



Piston Parça No
(Piston Part No)

87-102800-12
87-71687-STD
87-102807-12
87-71687-050



Segman Seti
(Ring Set)

06-102800-00-STD
06-107807-00 0,50 mm
2.000  CKP KV1
1.750  P IKA
3.000  CRP STD



Silindir Gömleği
(Liner)

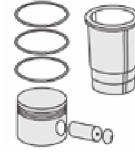

Silindir Kit
(Assembly Set)

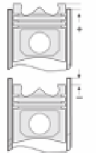

Piston - Blok Montaj
Yüksekliği
(Piston - Block
Assembly Height)

STD Conta ile
(With STD Gasket)
+0,40/+0,50

1 Kertik Conta İle
(With Notch Gasket)
+0,51/+0,60

2 Kertik Conta İle
(With Notch Gasket)
+0,61/+0,70





OPEL - Ø 84

87-73480-STD



Motor Özellikleri
(Engine Specifications)

İmalatçı (Manufacturer):
OPEL
Çap (Diameter): Ø 84
FM Grup No: 6688

D15DVH

3 Sil. Dizel 1496cc
90 kW / 122 PS
Astra K
2018...

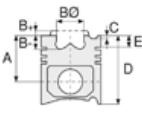

Piston Ölçüleri
(Piston Dimensions)

A : 44.300
B- : 15.800
BØ : 47.500
D : 68.600
E : 10.000

Pim: 29 x 10



Piston Özellikleri
(Piston Features)

Segman Taşıyıcı
(Ring Carrier)
Soğutma Kanallı
(Coolin Gallery)
Yağ Püskürtme Oyuğu
(Oil Jet Cut-out)
Gözarası Konik
(Conical Eye Gap)

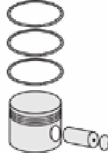

Piston Parça No
(Piston Part No)



87-816800-42
87-73480-STD

87-816807-42
87-73480 0,50



Segman Seti
(Ring Set)

06-816100-00 STD
06-816107-00 0,50 mm

1.200  CKP ST
1.500  P GOE
2.000  P GOE

Goetze® LKZ-Ring® /
Yağ Segmanı Matkap
Delikli
(Oil ring with drill hole)



Silindir Gömleği
(Liner)

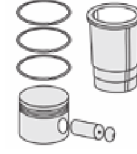

Silindir Kit
(Assembly Set)

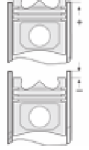

Piston - Blok Montaj
Yüksekliği
(Piston - Block
Assembly Height)





OPEL - Ø 84,8

06-306000-20-STD



Motor Özellikleri
(Engine Specifications)

İmalatçı (Manufacturer):
OPEL
Çap (Diameter): Ø 84,8
FM Grup No: 6618

C1.8 NZ
4 Sil. Dizel 1796cc 9,2:1
ASTRA, KADETT TİP E,
REKORD TİP E, VECTRA

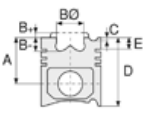

Piston Ölçüleri
(Piston Dimensions)

Piston Özellikleri
(Piston Features)

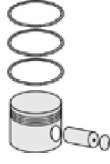

Piston Parça No
(Piston Part No)



Segman Seti
(Ring Set)

06-306000-20-STD
06-306007-20 0,50 mm

1.500 CRP IKA
1.750 P STD
4.000 CRP STD



Silindir Gömleği
(Liner)

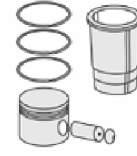

Silindir Kit
(Assembly Set)

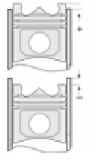

Piston - Blok Montaj
Yüksekliği
(Piston - Block
Assembly Height)





OPEL - Ø 84,8

87-71691-STD



Motor Özellikleri
(Engine Specifications)

İmalatçı (Manufacturer):
OPEL
Çap (Diameter): Ø 84,8
FM Grup No: 6619

1.8 E
4 Sil. Benzinli 1796cc
85 Kw (115 PS) 10:1
Enjeksiyonlu, Katalizörlü
(Injection, Catalyst)
ASCONA, KADETT,
OMEGA
1986 - 1995

1.8 S
4 Sil. Benzinli 1795cc
66 Kw (90 PS) 10:1
OMEGA
1986 - 1995

Piston Ölçüleri
(Piston Dimensions)

A : 33.650
B- : 4.000
BØ : 39.250
BX : 10.000
BY : 5.000
D : 53.650
E : 6.350

Pim: 21 x 61,5



Piston Özellikleri
(Piston Features)

Çelik Plaka
(Steel Strut)
Biyel Koluna Sıkı Geçme
(Close-fit to
Connecting Rod)
Gözarası Konik
(Conical Eye Gap)

Piston Parça No
(Piston Part No)

87-307200-02
87-71691-STD
87-307207-02
87-71691 050

Segman Seti
(Ring Set)

06-307200-20-STD
06-307207-20 0,50 mm
1.500 CRP KV1
1.500 P STD
3.000 CRP STD

Silindir Gömleği
(Liner)

14-021710-00-D
B : 88.000
L : 139.000
D : 89.500
C : 5.000

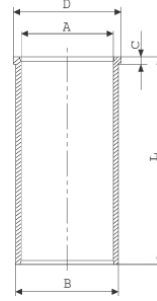

Silindir Kit
(Assembly Set)

Piston - Blok Montaj
Yüksekliği
(Piston - Block
Assembly Height)





OPEL - Ø 85

06-301600-00 STD



Motor Özellikleri
(Engine Specifications)

İmalatçı (Manufacturer):
OPEL

Çap (Diameter): Ø 85
FM Grup No: 6620

1.7
4 Sil. Benzinli 1700cc
BLİTZ, CAPITAL, RECORD
1959 - 1965

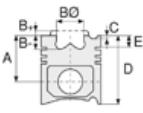

Piston Ölçüleri
(Piston Dimensions)

Piston Özellikleri
(Piston Features)

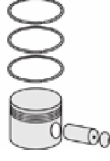

Piston Parça No
(Piston Part No)



Segman Seti
(Ring Set)

06-301600-00-STD

2.500 CRP STD
2.500 P STD
5.000 P STD



Silindir Gömleği
(Liner)

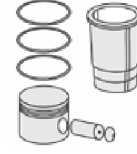

Silindir Kit
(Assembly Set)

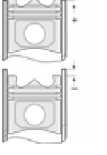

Piston - Blok Montaj
Yüksekliği
(Piston - Block
Assembly Height)





OPEL - Ø 86

87-71665-STD



Motor Özellikleri
(Engine Specifications)

İmalatçı (Manufacturer):
OPEL
Çap (Diameter): Ø 86
FM Grup No: 6621

C2.O XEV

4 Sil. Benzinli 1998cc
82 Kw (112 PS) 9,2:1
Katalizörlü (With Catalyst)
, 16 v ASTRA, CALİBRA,
OMEGA, VECTRA
1994....

X2.O XEV

4 Sil. Benzinli 1998cc
100 Kw (136 PS) 10,8:1
Katalizörlü (With Catalyst)
, 16 v ASTRA, CALİBRA,
OMEGA, VECTRA
1994 - 2000

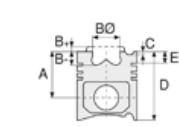

Piston Ölçüleri
(Piston Dimensions)

A : 30.400
B - : 3.160
BØ : 59.000
C1 : 1.650
D : 55.400
E : 5.500

Pim: 21 x 61,5



Piston Özellikleri
(Piston Features)

Biyel Koluna Sıkı Geçme
(Close-fit to
Connecting Rod)
Gözarası Konik
(Conical Eye Gap)

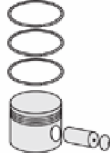

Piston Parça No
(Piston Part No)

87-306807-04
87-71665-0502
0,40 mm Kısa (Short)

87-306800-02
87-71665-STD

87-306807-02
87-71665 050

87-306811-02
87-71665 100

87-306800-04
87-71665-STD2
0,40 mm Kısa (Short)



Segman Seti
(Ring Set)

06-306800-20-STD
06-306807-20 0,50 mm
06-306811-20 1.00 mm

1.500 CRP KVI
1.500 P STD
3.000 CRP STD



Silindir Gömleği
(Liner)

14-020410-00-D

B : 89.000
L : 135.000
D : 90.000
C : 5.000

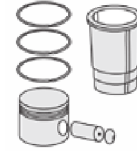

Silindir Kit
(Assembly Set)

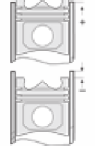

Piston - Blok Montaj
Yüksekliği
(Piston - Block
Assembly Height)

+0,25 / + 0,30





OPEL - Ø 86

87-71693-STD

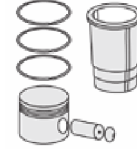
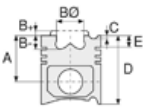

Motor Özellikleri
(Engine Specifications)

İmalatçı (Manufacturer):
OPEL
Çap (Diameter): Ø 86
FM Grup No: 6622

C2.0 NE
4 Sil. Benzinli 1998cc
85 Kw (115 PS) 9,2:1
Enjeksiyonlu (Injection)
ASTRA, CALİBRA,
FRONTERA, OMEGA,
VECTRA
1991 - 1996

Piston Ölçüleri
(Piston Dimensions)

A : 30.400
B - : 5.000
BØ : 52.300
BX : 7.200
BY : 3.650
D : 50.400
E : 5.500

Pim : 21 x 61,5



Piston Özellikleri
(Piston Features)

Çelik Plaka
(Steel Strut)
Biyel Koluna Sıkı Geçme
(Close-fit to
Connecting Rod)
Gözarası Konik
(Conical Eye Gap)

Piston Parça No
(Piston Part No)

87-306800-22
87-71693-STD
87-306807-22
87-71693 050
87-306811-22
87-71693 100

Segman Seti
(Ring Set)

06-306800-20-STD
06-306807-20 0,50 mm
06-306811-20 1.00 mm
1.500 CRP KVI
1.500 P STD
3.000 CRP STD

Silindir Gömleği
(Liner)

14-020410-00-D
B : 89.000
L : 135.000
D : 90.000
C : 5.000



Silindir Kit
(Assembly Set)

Piston - Blok Montaj
Yüksekliği
(Piston - Block
Assembly Height)





RENAULT - OPEL - Ø 87

87-71949-STD

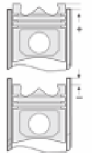
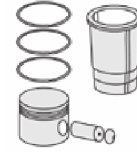
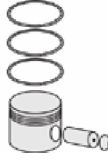
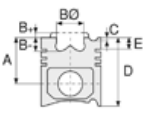

Motor Özellikleri
(Engine Specifications)

İmalatçı (Manufacturer):
Renault-Opel
Çap (Diameter): 87
FM Grup No: 6666

G9T 722

4 Sil. Dizel 2188cc 110
Kw (150 Ps) 18:1
Turbo, Intercooler, C.Rail
Espace IV 2.2 TDCI,
Laguna 2.2 TDCI,
Master 2.2 TDCI,
Velsatis 2.2 TDCI
2000....

G9T 722

4 Sil. Dizel 2188cc 66 Kw
(90 Ps) 18:1
Turbo, Intercooler, C.Rail
Movano 2.2 DTI 16v
2000....

Renault ve Opel ile ortak
motor (Common Engine
With Renault And Opel)

Piston Ölçüleri
(Piston Dimensions)

A : 54.530
B- : 17.500
BØ : 40.400
C1 : 1.600
C2 : 2.000
D : 84.200
E : 12.700

Pim: 31 x 65



Piston Özellikleri
(Piston Features)

Segman Taşıyıcı
(Ring Carrier)
Yağ Püskürtme Oyuğu
(Oil Jet Cut-out)
Gözarası Konik
(Conical Eye Gap)

Piston Parça No
(Piston Part No)

87-127400-02
87-71949-STD
87-127407-02
87-71949-050

Segman Seti
(Ring Set)

06-127400-90-STD
06-127407-90 0,50 mm
3.000 CKP KV4
1.750 P IKA
2.500 P IKA

Silindir Gömleği
(Liner)

14-021910-00-D
B : 90.000
L : 167.000
D : 91.500
C : 5.000

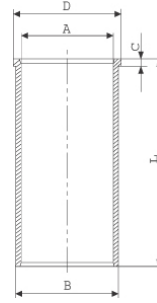

Silindir Kit
(Assembly Set)

Piston - Blok Montaj
Yüksekliği
(Piston - Block
Assembly Height)

0,06/0,040



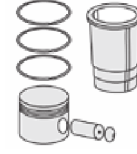
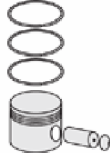
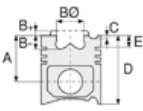

Motor Özellikleri
(Engine Specifications)

İmalatçı (Manufacturer):
Renault-Opel
Çap (Diameter): 89
FM Grup No: 7249

**G9U 720/724/730/
750/754**

4 Sil. Dizel 2463cc 84 KW
(115 HP) 17.75:1
Common Rail / Opel ile
ortak motor
Master 2,5 DCi 120
2004...

Piston Ölçüleri
(Piston Dimensions)

A : 53.030
B- : 17.850
BØ : 43.200
C1 : 1.600
C2 : 2.000
D : 83.090
E : 12.500

Pim: 31 x 65



Piston Özellikleri
(Piston Features)

Segman Taşıyıcı
(Ring Carrier)
Yağ Püskürtme Oyuğu
(Oil Jet Cut-out)
Gözarası Konik
(Conical Eye Gap)

Piston Parça No
(Piston Part No)

87-887307-03
87-71828-0501
0,20 mm Kısa (Short)

87-887300-02
87-71828-STD

87-887307-02
87-71828-050

87-887300-03
87-71828STD1
0,20 mm Kısa (Short)

Segman Seti
(Ring Set)

06-887300-90-STD
06-887307-90 0,50 mm

2.500 CKP KV1
1.750 P GOE44
2.500 CRP GOE

Silindir Gömleği
(Liner)

14-020940-00-D
B : 92.000
L : 168.000
D : 93.500
C : 5.000

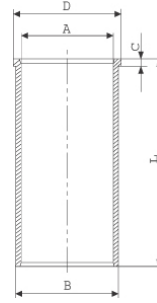

Silindir Kit
(Assembly Set)

Piston - Blok Montaj
Yüksekliği
(Piston - Block
Assembly Height)

0,35/0,60





OPEL - Ø 91,98

06-306600-90-STD



Motor Özellikleri
(Engine Specifications)

İmalatçı (Manufacturer):
OPEL
Çap (Diameter): Ø 91,98
FM Grup No: 6624

2.3DTR/YDT
4 Sil. Dizel 2260cc 74
Kw (101 PS)
Turbo
FRONTERA, MONZA,
OMEGA 2,3TD,
REKORD 2,3 TD

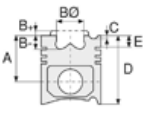

Piston Ölçüleri
(Piston Dimensions)

Piston Özellikleri
(Piston Features)

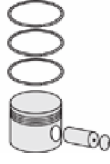

Piston Parça No
(Piston Part No)



Segman Seti
(Ring Set)

06-306600-90-STD

2.500 CKP KV1
2.000 P IKA
4.000 CRP STD



Silindir Gömleği
(Liner)

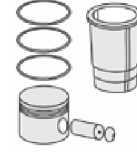

Silindir Kit
(Assembly Set)

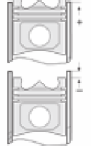

Piston - Blok Montaj
Yüksekliği
(Piston - Block
Assembly Height)





RENAULT - FIAT - OPEL - Ø 93

87-70710-STD



Motor Özellikleri
(Engine Specifications)

İmalatçı (Manufacturer):
Renault-Fiat-Opel
Çap (Diameter): 93
FM Grup No: 2824

SOFIM 2,5 Düz
4 Sil. Dizel 2500cc 62 KW
(85 PS) 21:5:1
Doğal Emişli
MASTER 2.5 D
2001....

SOFIM 2,5 Düz
4 Sil. Dizel 2499cc 62 KW
(85 PS)
Doğal Emişli / Biyel kolu
konik
DUCATO 2.5 D
2001....

SOFIM 2,5 Düz
4 Sil. Dizel 2499cc 62 KW
(85 PS)
DOĞAL EMİŞLİ
Movano 2.5 D
2001....

Renault, Fiat ve Opel ile
ortak motor (Common
Engine With Renault, Fiat
And Opel)

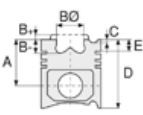

Piston Ölçüleri
(Piston Dimensions)

A : 54.000
B- : 2.200
D : 89.000
E : 7.500

Pim: 32 x 68



Piston Özellikleri
(Piston Features)

Segman Taşıyıcı
(Ring Carrier)
Sert Anotlama
(Hard Anodizing)
Yağ Püskürtme Oyuğu
(Oil Jet Cut-out)
Gözarası Konik
(Conical Eye Gap)



Piston Parça No
(Piston Part No)

87-843700-02
87-70710-STD

87-843706-02
87-70710 040

87-843700-03
87-70710-STD1
0,20mm Kısa (Short)



Segman Seti
(Ring Set)

06-843700-00-STD
06-843706-00 0,40 mm

3.000 CRP KV1
2.000 P F14
3.000 CRP STD



Silindir Gömleği
(Liner)

14-022560-00-D
B : 96.000
L : 167.300
D : 98.900
C : 5.000

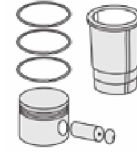
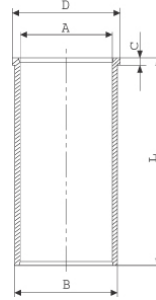

Silindir Kit
(Assembly Set)

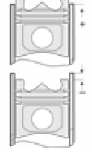

Piston - Blok Montaj
Yüksekliği
(Piston - Block
Assembly Height)

+0,40/+0,50
(1.20 mm Conta ile)

+0,51/+0,60
(1.30 mm Conta ile)

+0,61/+0,70
(1.40 mm Conta ile)



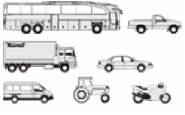

Motor Özellikleri
(Engine Specifications)

İmalatçı (Manufacturer):
Renault-Fiat-Opel-Iveco
LKW-Peugeot-Citroen
Çap (Diameter): 94,4
FM Grup No: 1909

S9W700-702

4 Sil. Dizel 2800cc
75 Kw (102 PS) 18,5:1
SOFIM Turbo Intercooled
/ Motor No: 2572280 -->
MASTER 2.8 TDI
2001 - 2003

8140.23.2585/

8140.43.2585

4 Sil. Dizel 2800cc
85 Kw (115 PS) 18,5:1
Sofim Turbo Intercooled
Ducato 2.8 TD
1996....

SOFIM Turbo

4 Sil. Dizel 2798cc
76 Kw (103 PS) 18,5:1
SOFIM Turbo Intercooled
Euro 2
Motor No: 2572280 -->
MOVANO 2,8 TD
1996....

**8140.23.2585/8140.
43.2585**

4 Sil. Dizel 2800cc
85 Kw (115 PS) 18,5:1
SOFIM Turbo Intercooled
Motor No: 2572280 -->
49.10, 49.12, M14
MINIBUS,
TURBO DAILY 35.12
1999 - 2003

8140.23.2585/

8140.43.2585

4 Sil. Dizel 2800cc
75 KW (102 PS) 18,5:1
Sofim, Turbo, Intercool
Boxer 2.8 TD

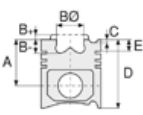

Piston Ölçüleri
(Piston Dimensions)

A : 58.750
B - : 19.400
BØ : 39.500
BX : 3.600
BY : 3.000
D : 87.600
E : 8.850

Pim: 32 x 72



Piston Özellikleri
(Piston Features)

Segman Taşıyıcı
(Ring Carrier)
Soğutma Kanallı
(Coolin Gallery)
Yağ Püskürtme Oyuğu
(Oil Jet Cut-out)
Gözarası Konik
(Conical Eye Gap)

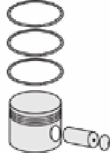

Piston Parça No
(Piston Part No)

87-854800-02
87-70714-STD

87-854806-02
87-70714-040

87-854808-02
87-70714 0,60

87-854800-03
87-70714-STD1
0,20mm Kısa (Short)



Segman Seti
(Ring Set)

06-854800-00-STD
06-854806-00 0,40 mm
06-854808-00 0,60 mm

2.500 CKP KV1
2.000 P F14
2.500 CRP STD



Silindir Gömleği
(Liner)

14-020070-00-D
B : 97.500
L : 167.000
D : 100.900
C : 5.000

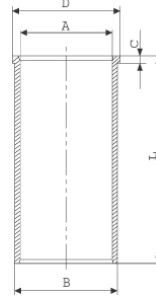

14-020071-00-D
B : 98.000
L : 167.000
D : 101.400
C : 5.000

Dış Çap 0,50mm Farklı
(Outer Diameter
0,50mm Different)

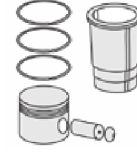

Silindir Kit
(Assembly Set)

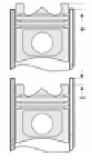

Piston - Blok Montaj
Yüksekliği
(Piston - Block
Assembly Height)

1,20 mm conta ile
(With Notch) +0,40/+0,50

1,30 mm conta ile
(With Notch) +0,51/+0,60

1,40 mm conta ile
(With Notch)+0,61 / +0,70

1,50 mm conta ile
(With Notch)+0,71 / +0,80





Motor Özellikleri
(Engine Specifications)

8140.23.2585/3700
4 Sil. Dizel 2800cc
75 KW (102PS)
JUMPER 2.8 TD

Renault, Fiat, Opel, Iveco
LKW, Peugeot ve Citroen
ile ortak motor (Common
Engine With Renault, Fiat,
Opel, Iveco LKW, Peugeot
and Citroen)

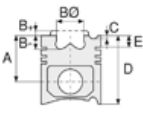

Piston Ölçüleri
(Piston Dimensions)

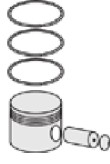

Piston Parça No
(Piston Part No)



Segman Seti
(Ring Set)



Silindir Gömleği
(Liner)

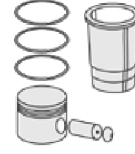

Silindir Kit
(Assembly Set)

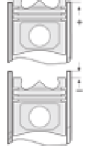

Piston - Blok Montaj
Yüksekliği
(Piston - Block
Assembly Height)





OPEL - Ø 95

06-307300-50-STD

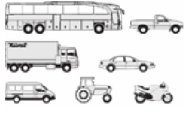

Motor Özellikleri
(Engine Specifications)

İmalatçı (Manufacturer):
OPEL
Çap (Diameter): Ø 95
FM Grup No: 6628

C2.4 NE

4 Sil. Benzinli 2410cc
92Kw(125Ps) 9,2:1
8 v
FRONTERA 2,4i,
OMEGA 2,4i
1990 - 1995

C3.0 SE/SEJ

6 Sil. Benzinli 2969cc
150Kw(204Ps) 10:1
24 v
OMEGA 3,0 i,
SENATOR 3,0i
1989 - 1993

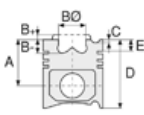

Piston Ölçüleri
(Piston Dimensions)

Piston Özellikleri
(Piston Features)



Piston Parça No
(Piston Part No)



Segman Seti
(Ring Set)

06-307300-50-STD

1.500 CKP KV1
1.500 P STD
3.000 CR ST

06-307300-90-STD

1.500 CKP KV1
1.500 P STD
3.000 CRP STD



Silindir Gömleği
(Liner)

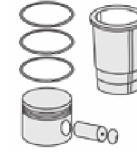

Silindir Kit
(Assembly Set)

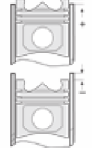

Piston - Blok Montaj
Yüksekliği
(Piston - Block
Assembly Height)





OPEL-FIAT- Ø 69,6

87-72661-STD



Motor Özellikleri
(Engine Specifications)

İmalatçı (Manufacturer):
OPEL-FIAT
Çap (Diameter): Ø 69,6
FM Grup No: 6676

A 13 DTE
4 Sil. Dizel 1248cc
70Kw-95Ps 16, 8:1
STOP/START
MOTORLARA AİT
(FOR STOP/START
ENGINES)
ASTRA J 1,3 CDTİ
2009...

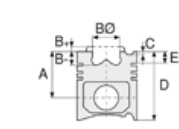

Piston Ölçüleri
(Piston Dimensions)

A : 40.430
B- : 12.700
BØ : 37.000
C1 : 1.153
C2 : 0.904
D : 62.430
E : 7.500

Pim : 23 x 56,7



Piston Özellikleri
(Piston Features)

Segman Taşıyıcı
(Ring Carrier)
Soğutma Kanallı
(Cooling Gallery)
Yağ Püskürtme Oyuğu
(Oil Jet Cut-Out)
Göz Arası Konik
(Conical Eye Gap)



Piston Parça No
(Piston Part No)

87-435706-03
87-72661-0401
0,20 mm Kısa (Short)
87-435700-02
87-72661-STD
87-435706-02
87-72661-0,40
87-435700-03
87-72661-STD1
0,20 mm Kısa (Short)



Segman Seti
(Ring Set)

06-435700-90-STD
06-435706-90-0,40 mm
1.500 CKP KV4
1.500 P F14
2.000 CRP GOE
Goetze® LKZ-Ring® / Yağ
Segmanı Matkap Delik
(Oil Ring Drill Hole)



Silindir Gömleği
(Liner)

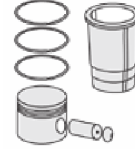

Silindir Kit
(Assembly Set)

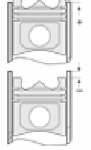

Piston - Blok Montaj
Yüksekliği
(Piston - Block
Assembly Height)

0,67/0,77 mm Conta ile
(With Gasket) +0,028 /+0,127
0,77/0,87 mm Conta ile
(With Gasket) +0,127 /+0,227
0,87/0,97 mm Conta ile
(With Gasket) +0,228 /+0,327





Motor Özellikleri
(Engine Specifications)

İmalatçı (Manufacturer):
OPEL-FIAT
Çap (Diameter): Ø 69,6
FM Grup No: 2826

188.A9.000 -16V

4 Sil. Dizel 1248cc
70 PS 18:1 Turbo
Common rail, Intercooled
/ Opel ile ortak motor
(With Opel Common
Engine) ALBEA 1.3
MULTIJET,
DOBLO 1.3 MULTIJET,
PALIO 1.3 MULTIJET
2003...

Piston Ölçüleri
(Piston Dimensions)

A : 40.430
B : 12.400
BØ : 37.000
C1 : 1.000
C2 : 1.200
D : 63.430
E : 7.500

Pim : 23 x 56,7

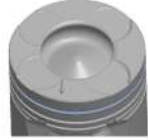

Piston Özellikleri
(Piston Features)

Segman Taşıyıcı
(Ring Carrier)
Yağ Püskürtme Oyuğu
(Oil Jet Cut-Out)
Gözarası Konik
(Conical Eye Gap)

Piston Parça No
(Piston Part No)

87-844406-23
87-70706-0401B
0,20 mm Kısa (Short)

87-844406-24
87-70706-04020B
0,40 mm Kısa (Short)

87-844410-23
87-70706-08010B
0,20 mm Kısa (Short)

87-844410-24
87-70706-08020B
0,40 mm Kısa (Short)

87-844400-23
87-70706-STD1B
0,20 mm Kısa (Short)

87-844400-24
87-70706-STD2B
0,40 mm Kısa (Short)

87-844400-22
87-70706-STDB

87-844406-22
87-70706-0,40B

87-844410-22
87-70706-0,80B

Segman Seti
(Ring Set)

06-844400-00-STD
06-844406-00-0,40 mm
06-844410-00-0,80 mm

2.000 CKP KV4
1.500 P F14
2.000 CRP GOE

Yağ Segmanı Matkap Delik
(Oil Ring Drill Hole)

Silindir Gömleği
(Liner)

14-022060-00-D
B : 72.500
L : 142.000
D : 74.000
C : 5.000

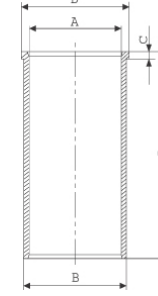

14-022061-00-D
B : 73.000
L : 142.000
D : 74.500
C : 5.200

Dış Çap 0,50 mm Farklı
(Outside Diameter
0.50 mm Different)

Silindir Kit
(Assembly Set)

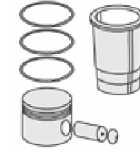

Piston - Blok Montaj
Yüksekliği
(Piston - Block
Assembly Height)

0,67 / 0,77 mm
Conta İle (With Gasket)
+0,02 / +0,13

0,77 / 0,87 mm
Conta İle (With Gasket)
+0,13 / +0,23

0,87 / 0,97 mm
Conta İle (With Gasket)
+0,23 / +0,33





PERKINS LKW - Ø 98,48

87-71735-STD



Motor Özellikleri
(Engine Specifications)

İmalatçı (Manufacturer):
PERKINS LKW
Çap (Diameter): Ø 98,48
FM Grup No: 6909

AD 4.236

4 Sil. Dizel 3864cc
48/60 Kw (59/80 PS) 16:1
3 Yuva Segmanlı (3 Slot
Segmented)
MF 275, TRAKTOR VOLVO
1961....

D 39 C

4 Sil. Dizel 3864cc
48/60 Kw (59/80 PS) 16:1
3 Yuva Segmanlı (3 Slot
Segmented)
D 350 KAMYONET
1961....

Piston Ölçüleri
(Piston Dimensions)

A : 70.440
B- : 20.590
BØ : 61.000
BX : 3.180
D : 121.240
E : 21.540

Pim: 34,925 x 84,1



Piston Özellikleri
(Piston Features)

Segman Taşıyıcı
(Ring Carrier)
Çelik Plaka
(Steel Strut)
Gözarası Düz
(Flat Eye Gap)

Piston Parça No
(Piston Part No)

87-318900-22
87-71738-STD
87-318900-23
87-71738-STD1
0,29 mm Kısa (Short)

Segman Seti
(Ring Set)

06-318900-10-STD
2.385 CRP KVI
2.385 P STD
4.747 CRP STD

Silindir Gömleği
(Liner)

14-021980-00 D
B : 104.280
L : 226.440
D : 107.380
C : 3.800

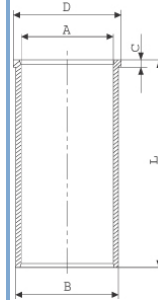

14-021981-00 D
B : 104.780
L : 226.440
D : 107.400
C : 4.000

Dış Çap 0,50 mm. farklı
(Outer Diameter
0,50 mm Different)

14-021982-00 D
B : 105.280
L : 226.440
D : 107.420
C : 4.250

Dış Çap 1,00 mm. farklı
(Outer Diameter
1,00 mm Different)

Silindir Kit
(Assembly Set)

+ 0,28 / + 0,48

Piston - Blok Montaj
Yüksekliği
(Piston - Block
Assembly Height)

+ 0,28 / + 0,48



Motor Özellikleri
(Engine Specifications)

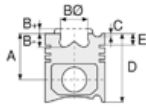

Piston Ölçüleri
(Piston Dimensions)



Piston Parça No
(Piston Part No)



Segman Seti
(Ring Set)



Silindir Gömleği
(Liner)

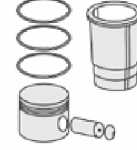

Silindir Kit
(Assembly Set)

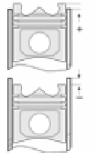

Piston - Blok Montaj
Yüksekliği
(Piston - Block
Assembly Height)

14-045820-10 D
B : 103.330
L : 227.280
D : 106.420
C : 3.800
F : 0.900

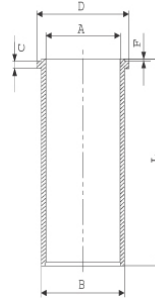

14-045821-10 D
B : 103.830
L : 227.280
D : 106.920
C : 4.300
F : 0.900

Dış Çap 0,50mm Farklı
(Outer Diameter
0,50 mm Different)

14-045822-10 D
B : 104.330
L : 227.280
D : 107.420
C : 4.800
F : 0.900

Dış Çap 1,00mm Farklı
(Outer Diameter
1,00 mm Different)

14-045823-10 D
B : 104.830
L : 227.280
D : 107.920
C : 5.300
F : 0.900

Dış Çap 1,50 mm farklı
(Outer Diameter
1,50 mm Different)





Motor Özellikleri
(Engine Specifications)

İmalatçı (Manufacturer):
PERKINS LKW
Çap (Diameter): Ø 98,48
FM Grup No: 7035

4.236
4 Sil. Dizel 3866cc 16:1
Direk Enjeksiyon
Endüstriyel (Direct
Injection Industrial)

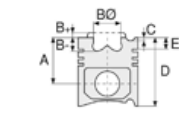

Piston Ölçüleri
(Piston Dimensions)

A : 70.220
B- : 20.380
BØ : 61.000
BX : 3.180
D : 121.021
E : 21.010

Pim: 34,925 x 84,1



Piston Özellikleri
(Piston Features)

Gözarası Konik
(Conical Eye Gap)

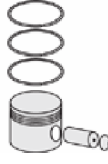

Piston Parça No
(Piston Part No)

87-107200-02
87-71758-STD



Segman Seti
(Ring Set)

06-107200-00-STD

2.385 CRP STD
2.385 P STD
2.385 P STD
6.335 CRP STD
6.335 P STD



Silindir Gömleği
(Liner)

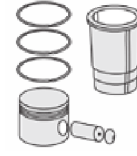

Silindir Kit
(Assembly Set)

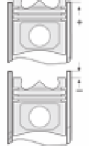

Piston - Blok Montaj
Yüksekliği
(Piston - Block
Assembly Height)





PERKINS LKW - Ø 98,48

87-73563-STD



Motor Özellikleri
(Engine Specifications)

İmalatçı (Manufacturer):
PERKINS LKW
Çap (Diameter): Ø 98,48
FM Grup No: 7034

6.354.4
6 Sil. Dizel 5800cc 16:1
Endüstriyel (Industrial)

Piston Ölçüleri
(Piston Dimensions)

A : 70.020
B- : 25.600
BØ : 54.100
BX : 3.180
D : 120.840
E : 20.830

Pim: 34,925 x 84,125



Piston Özellikleri
(Piston Features)

Segman Taşıyıcı
(Ring Carrier)
Çelik Plaka
(Steel Strut)
Gözarası Konik
(Conical Eye Gap)

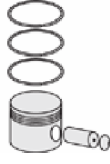

Piston Parça No
(Piston Part No)

87-318900-42
87-73563-STD



Segman Seti
(Ring Set)

06-318900-10-STD

2.385 CRP KV1
2.385 P STD
4.747 CRP STD



Silindir Gömleği
(Liner)

14-040110-00-D

B : 103.240
L : 227.280
D : 106.230
C : 3.860
F : 0.889

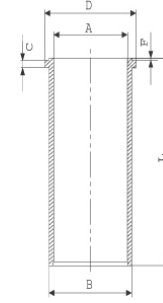

14-040200-00-DH

B : 103.190
L : 227.280
D : 106.450
C : 3.860
F : 0.889

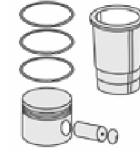
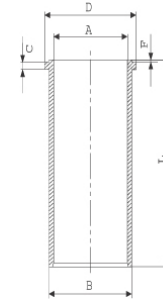

Silindir Kit
(Assembly Set)

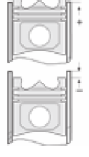

Piston - Blok Montaj
Yüksekliği
(Piston - Block
Assembly Height)





Motor Özellikleri
(Engine Specifications)

İmalatçı (Manufacturer):
PERKINS LKW
Çap (Diameter): Ø 100
FM Grup No: 6925

1004-4T PHASER

4 Sil. Dizel 3990cc
82/88 Kw (112/120 PS)
Turbocharge
JCB İş Makinası (JCB
Construction Machinery)
1997....

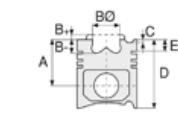

Piston Ölçüleri
(Piston Dimensions)

A : 70.160
B- : 19.480
BØ : 55.800
BX : 3.200
D : 108.060
E : 9.860

Pim: 38,1 x 82,8



Piston Özellikleri
(Piston Features)

Segman Taşıyıcı
(Ring Carrier)
Çelik Plaka
(Steel Strut)
Gözarası Konik
(Conical Eye Gap)



Piston Parça No
(Piston Part No)

87-884900-33
87-71718-STD1A
0,14 mm Kısa (Short)
87-884900-32
87-71718-STD A



Segman Seti
(Ring Set)

06-884900-90-STD
3.500 KV1
2.500 F14
4.000 STD



Silindir Gömleği
(Liner)

14-040110-00-D
B : 103.240
L : 227.280
D : 106.230
C : 3.860
F : 0.889

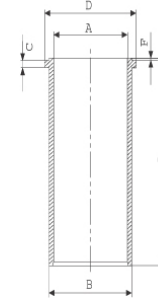

14-040200-00-DH

B : 103.190
L : 227.280
D : 106.450
C : 3.860
F : 0.889

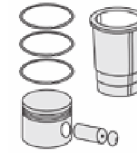
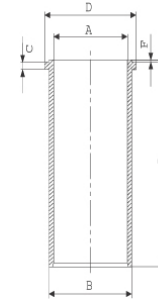

Silindir Kit
(Assembly Set)

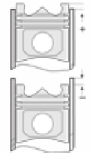

Piston - Blok Montaj
Yüksekliği
(Piston - Block
Assembly Height)

+0,25 /+0,40





Motor Özellikleri
(Engine Specifications)

İmalatçı (Manufacturer):
PERKINS LKW
Çap (Diameter): Ø 100
FM Grup No: 6916

D 235 PHASER
160/180 T

6 Sil. Dizel 6000cc
118/132 Kw (160/180 PS)
16:1
Turbocharge
KAMYON PD 900 AS,
SUPER PD 900 AS

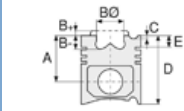

Piston Ölçüleri
(Piston Dimensions)

A : 70.160
B- : 19.480
BØ : 55.800
BX : 3.200
D : 108.060
E : 9.860

Pim: 38,1 x 82,8



Piston Özellikleri
(Piston Features)

Segman Taşıyıcı
(Ring Carrier)
Çelik Plaka
(Steel Strut)
Sert Anotlama
(Hard Anodizing)
Gözarası Konik
(Conical Eye Gap)

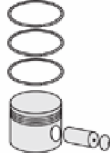

Piston Parça No
(Piston Part No)

87-883300-13
87-71745-STD1A
0,15 mm Kısa (Short)
87-883300-14
87-71745-STD2A
0,30 mm Kısa (Short)
87-883300-12
87-71745-STD A



Segman Seti
(Ring Set)

06-883300-90-STD
3.500 CKP KV1
2.500 IKA
4.000 CRP STD
Goetze® LKZ-Ring®



Silindir Gömleği
(Liner)

14-025380-00-DH
B : 104.200
L : 226.500
D : 107.400
C : 3.850

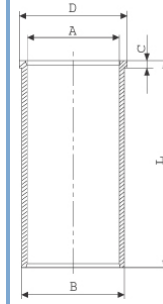

14-026751-00-D

B : 104.700
L : 226.500
D : 107.400
C : 4.000

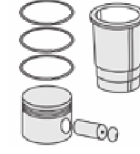
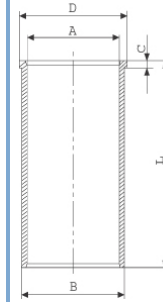

Silindir Kit
(Assembly Set)

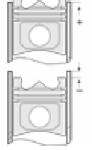

Piston - Blok Montaj
Yüksekliği
(Piston - Block
Assembly Height)

+0,25 /+0,40





Motor Özellikleri
(Engine Specifications)

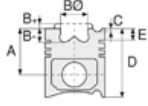

Piston Ölçüleri
(Piston Dimensions)

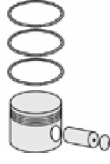

Piston Parça No
(Piston Part No)



Segman Seti
(Ring Set)



Silindir Gömleği
(Liner)

14-027850-00-D

B : 104.255
L : 227.400
D : 107.700
C : 4.000

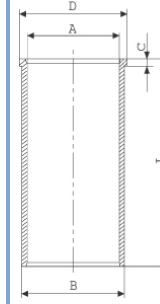

14-027851-10-D

B : 105.255
L : 227.400
D : 107.700
C : 4.000

Dış Çap 1,00mm Farklı
(Outer Diameter
1,00 mm Different)

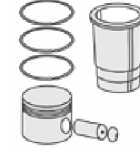

Silindir Kit
(Assembly Set)

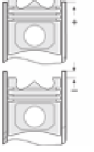

Piston - Blok Montaj
Yüksekliği
(Piston - Block
Assembly Height)





Motor Özellikleri
(Engine Specifications)

İmalatçı (Manufacturer):
PERKINS LKW
Çap (Diameter): Ø 100
FM Grup No: 6918

PHASER 200 Ti
6 Sil. Dizel 6000cc
148 Kw (201 PS)
Turbocharge
AS 26-200

Piston Ölçüleri
(Piston Dimensions)

A : 70.391
B- : 20.750
BØ : 52.800
BX : 3.200
D : 108.230
E : 10.300

Pim: 39,7 x 78,2



Piston Özellikleri
(Piston Features)

Segman Taşıyıcı
(Ring Carrier)
Gözarası Konik
(Conical Eye Gap)

Piston Parça No
(Piston Part No)

87-325600-13
87-71750-STD1C
0.05 mm Kısa (Short)

87-325600-14
87-71750-STD2C
0.09 mm Kısa (Short)

87-325600-22
87-71750-STD3C
0.14 mm Kısa (Short)

87-325600-23
87-71750-STD4C
0.18 mm Kısa (Short)

87-325600-24
87-71750-STD5C
0.23 mm Kısa (Short)

87-325600-12
87-71750-STDC

Segman Seti
(Ring Set)

06-325600-90-STD
3.500 CKP KV1
2.500 P GOE
4.000 CRP STD
Goetze® LKZ-Ring®

Silindir Gömleği
(Liner)

14-049300-00-D
B : 104.280
L : 227.560
D : 107.442
C : 3.860
F : 0.940

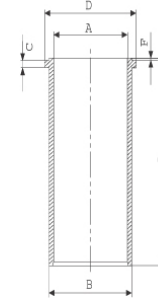

14-049301-10-D

B : 104.780
L : 227.560
D : 108.000
C : 4.250
F : 0.940

Dış Çap 0,50mm Farklı
(Outer Diameter
0,25 mm Different)

14-049310-00-DH

B : 104.200
L : 227.300
D : 107.440
C : 3.860
F : 1.000

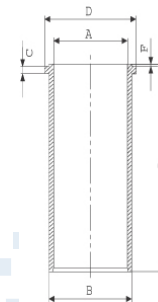

Silindir Kit
(Assembly Set)

+ 0,382 / + 0,504

Piston - Blok Montaj
Yüksekliği
(Piston - Block
Assembly Height)

+ 0,382 / + 0,504

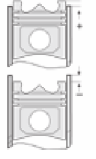



PERKINS LKW - Ø 100

87-71756-STD

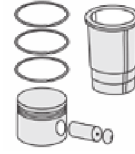
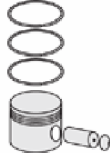

Motor Özellikleri
(Engine Specifications)

Piston Ölçüleri
(Piston Dimensions)

Piston Parça No
(Piston Part No)

Segman Seti
(Ring Set)

Silindir Gömleği
(Liner)

Silindir Kit
(Assembly Set)

Piston - Blok Montaj
Yüksekliği
(Piston - Block
Assembly Height)

İmalatçı (Manufacturer):
PERKINS LKW
Çap (Diameter): Ø 100
FM Grup No: 6919

A : 70.000
B- : 20.140
BØ : 51.880
BX : 3.200
D : 108.000
E : 10.000

87-101700-02
87-71756-STD

06-101700-90-STD

2.500  CKP KV1
2.500  P STD
4.000  CRP STD

+0,14/+0,36

1004-4 PHASER 90
4 Sil. Dizel 3990cc 16,5:1
250 AS

Pim: 34,925 x 84,1

1006-6 PHASER 125
6 Sil. Dizel 5985cc 16,5:1
250 AS SUPER



Piston Özellikleri
(Piston Features)

Segman Taşıyıcı
(Ring Carrier)
Çelik Plaka
(Steel Strut)
Gözarası Konik
(Conical Eye Gap)





Motor Özellikleri
(Engine Specifications)

İmalatçı (Manufacturer):
PERKINS LKW
Çap (Diameter): Ø 100
FM Grup No: 6920

1004-4T PHASER 110
4 Sil. Dizel 3990cc 16:1
Turbocharge
T 4.40

1004-4TW PHASER
120 Ti
4 Sil. Dizel 3990cc 16:1
Turbocharged Intercooled
C 4.40

1006-6T PHASER
160 T
6 Sil. Dizel 5985cc 16:1
Turbocharge
1006-6T
1989....

1006-6TW PHASER
180 Ti
6 Sil. Dizel 5985cc 16:1
Turbocharged Intercooled
CC6.60

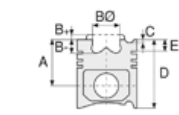

Piston Ölçüleri
(Piston Dimensions)

A : 70.000
B- : 20.140
BØ : 51.880
BX : 3.200
D : 108.000
E : 9.975

Pim: 38,1 x 82,8



Piston Özellikleri
(Piston Features)

Segman Taşıyıcı
(Ring Carrier)
Çelik Plaka
(Steel Strut)
Sert Anotlama
(Hard Anodizing)
Gözarası Konik
(Conical Eye Gap)



Piston Parça No
(Piston Part No)

87-325600-42
87-71757-STD A



Segman Seti
(Ring Set)

06-325600-90-STD
3.500 CKP KV1
2.500 P GOE
4.000 CRP STD
Goetze® LKZ-Ring®



Silindir Gömleği
(Liner)

14-049300-00-D
B : 104.280
L : 227.560
D : 107.442
C : 3.860
F : 0.940

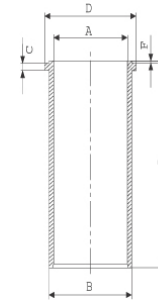

14-049301-10-D
B : 104.780
L : 227.560
D : 108.000
C : 4.250
F : 0.940

Dış Çap 0,50mm Farklı
(Outer Diameter
0,25 mm Different)

14-049310-00-DH
B : 104.200
L : 227.300
D : 107.440
C : 3.860
F : 1.000

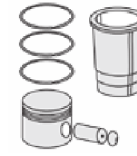
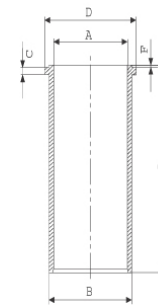

Silindir Kit
(Assembly Set)

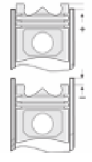

Piston - Blok Montaj
Yüksekliği
(Piston - Block
Assembly Height)

+0,14/+0,36





Motor Özellikleri
(Engine Specifications)

İmalatçı (Manufacturer):
PERKINS LKW
Çap (Diameter): Ø 100
FM Grup No: 6917

BH 509 PHASER 90
6 Sil. Dizel 4000cc 65
Kw (89 PS)
PD 250 AS, PD 250
AS SUPER, PW 250 (4X4)

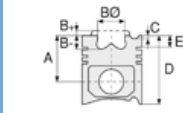

Piston Ölçüleri
(Piston Dimensions)

A : 70.140
B- : 20.140
BØ : 55.300
BX : 3.200
D : 108.140
E : 10.140

Pim: 34,925 x 84,1



Piston Özellikleri
(Piston Features)

Segman Taşıyıcı
(Ring Carrier)
Çelik Plaka
(Steel Strut)
Gözarası Konik
(Conical Eye Gap)



Piston Parça No
(Piston Part No)

87-880600-33
87-73546-STD1A
0.14 mm Kısa (Short)
87-880600-34
87-73546-STD2A
0.30 mm Kısa (Short)
87-880600-32
87-73546-STD A



Segman Seti
(Ring Set)

06-880600-90-STD
2.500 CKP KV1
2.500 P IKA
4.000 CRP STD
Goetze® LKZ-Ring®



Silindir Gömleği
(Liner)

14-025380-00-DH
B : 104.200
L : 226.500
D : 107.400
C : 3.850

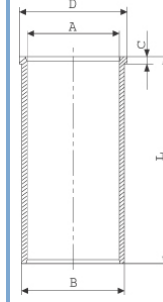

14-026751-00-D

B : 104.700
L : 226.500
D : 107.400
C : 4.000

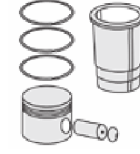
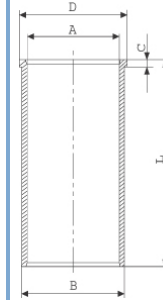

Silindir Kit
(Assembly Set)

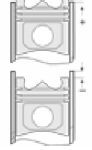

Piston - Blok Montaj
Yüksekliği
(Piston - Block
Assembly Height)

+ 0,135 / + 0,363





Motor Özellikleri
(Engine Specifications)

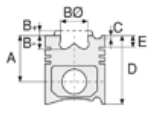

Piston Ölçüleri
(Piston Dimensions)

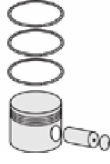

Piston Parça No
(Piston Part No)



Segman Seti
(Ring Set)



Silindir Gömleği
(Liner)

14-027850-00-D

B : 104.255
L : 227.400
D : 107.700
C : 4.000

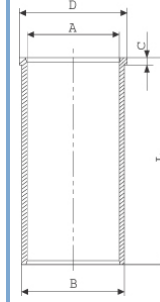

14-027851-10-D

B : 105.255
L : 227.400
D : 107.700
C : 4.000

Dış Çap 1,00mm Farklı
(Outer Diameter
1,00 mm Different)

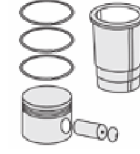

Silindir Kit
(Assembly Set)

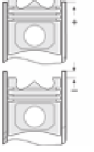

Piston - Blok Montaj
Yüksekliği
(Piston - Block
Assembly Height)





PERKINS LKW - Ø 105

87-73270-STD



Motor Özellikleri
(Engine Specifications)

İmalatçı (Manufacturer):
PERKINS LKW
Çap (Diameter): Ø 105
FM Grup No: 7042

1104D-E44T /
1106D-E66TA

6 Sil. Dizel
6598cc 66-205KW/
90-279PS
ENDUSTRIYEL,
İŞ MAKINASI, Jeneratör
(Industrial,
Working Machine,
Generator)

Piston Ölçüleri
(Piston Dimensions)

A : 70.000
B- : 15.700
BØ : 76.600
D : 108.000
E : 8.000

Pim: 39 x 86



Piston Özellikleri
(Piston Features)

Segman Taşıyıcı
(Ring Carrier)
Yağ Püskürtme Oyuğu
(Oil Jet Cut-out)
Gözarası Konik
(Conical Eye Gap)



Piston Parça No
(Piston Part No)

87-881700-22
87-73270-STD



Segman Seti
(Ring Set)

06-881700-00-STD

3.000  CKS KVI
2.500  P GOE
3.000  CR GOE

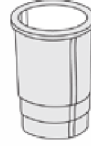

Silindir Gömleği
(Liner)

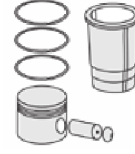

Silindir Kit
(Assembly Set)

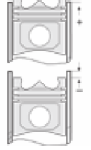

Piston - Blok Montaj
Yüksekliği
(Piston - Block
Assembly Height)





PERKINS LKW - Ø 105

87-73271-STD



Motor Özellikleri
(Engine Specifications)

İmalatçı (Manufacturer):
PERKINS LKW
Çap (Diameter): Ø 105
FM Grup No: 7043

1104D -1106 EURO 3

4 Sil. Dizel 4399cc
54-56 kw/74-75Ps 16.2
ENDUSTRIYEL,
İŞ MAKINASI, Sabit Motor
(Industrial,
Construction Machine,
Fixed Engine)
2014...

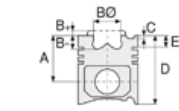

Piston Ölçüleri
(Piston Dimensions)

A : 70.200
B- : 15.700
BØ : 76.750
D : 108.200
E : 8.200

Pim: 39,7 x 86



Piston Özellikleri
(Piston Features)

Segman Taşıyıcı
(Ring Carrier)
Gözarası Konik
(Conical Eye Gap)





Piston Parça No
(Piston Part No)

87-881700-42
87-73271-STD



Segman Seti
(Ring Set)

06-881700-00-STD
3.000  CKS KV1
2.500  P GOE
3.000  CR GOE



Silindir Gömleği
(Liner)

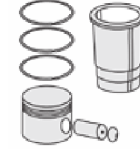

Silindir Kit
(Assembly Set)

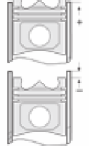

Piston - Blok Montaj
Yüksekliği
(Piston - Block
Assembly Height)



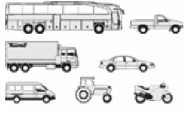

Motor Özellikleri
(Engine Specifications)

İmalatçı (Manufacturer):
PERKINS LKW
Çap (Diameter): Ø 105
FM Grup No: 7041

1103D-33TA
3 Sil. Dizel 3299cc
50-61kw/68-83PS
ENDUSTRIYEL,
İŞ MAKINASI, Sabit Motor
(Industrial,
Construction Machine,
Fixed Engine)
2003....

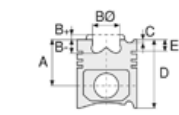

Piston Ölçüleri
(Piston Dimensions)

A : 70.100
B - : 22.000
BØ : 52.100
BX : 2.500
BY : 1.500
D : 108.000
E : 10.200

Pim: 39 x 78



Piston Özellikleri
(Piston Features)

Segman Taşıyıcı
(Ring Carrier)
Yağ Püskürtme Oyuğu
(Oil Jet Cut-out)
Gözarası Konik
(Conical Eye Gap)



Piston Parça No
(Piston Part No)

87-881700-62
87-73272-STD



Segman Seti
(Ring Set)

06-881700-00 STD

3.000  CKS KV1
2.500  P GOE
3.000  CR GOE



Silindir Gömleği
(Liner)



Silindir Kit
(Assembly Set)

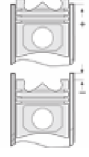

Piston - Blok Montaj
Yüksekliği
(Piston - Block
Assembly Height)





Motor Özellikleri
(Engine Specifications)

İmalatçı (Manufacturer):
PERKINS LKW
Çap (Diameter): Ø 84
FM Grup No: 7044

GN-404D-22 /
GS-403D-17 /
GV / HM /
HP-404C-22 /
KR-104-22 /
4 Sil. Dizel
18-34 kWm 23.3:1
Forklift, İŞ MAKINASI,
Jeneratör, Marin,
Yol Süpürge Aracı
(Forklift, Construction
Machine, Generator,
Marine, Road Sweeper)

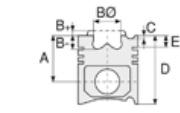

Piston Ölçüleri
(Piston Dimensions)

A : 48.000
C1 : 1.900
C2 : 2.000
D : 87.700
E : 14.000

Pim: 28 x 71,9

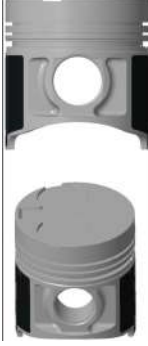

Piston Özellikleri
(Piston Features)

Gözarası Konik
(Conical Eye Gap)



Piston Parça No
(Piston Part No)

87-894800-02
87-73255-STD



Segman Seti
(Ring Set)

06-894800-00 STD
2.000 NT ST
1.500 CRP GOE
3.000 CR ST



Silindir Gömleği
(Liner)

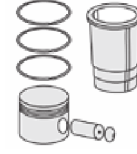

Silindir Kit
(Assembly Set)

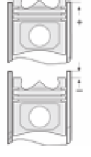

Piston - Blok Montaj
Yüksekliği
(Piston - Block
Assembly Height)





Motor Özellikleri
(Engine Specifications)

İmalatçı (Manufacturer):
PERKINS LKW
Çap (Diameter): Ø 98,48
FM Grup No: 6914

T 6.354.4
6 Sil. Dizel 5800cc
116 Kw (155 PS) 15,5:1
Turbocharge
PD 700 AS SUPER
HC - LC

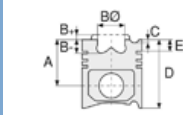

Piston Ölçüleri
(Piston Dimensions)

A : 70.300
B - : 19.300
BØ : 66.700
BX : 4.700
D : 108.300
E : 18.000

Pim: 38,1 x 82,8



Piston Özellikleri
(Piston Features)

Segman Taşıyıcı
(Ring Carrier)
Çelik Plaka
(Steel Strut)
Gözarası Konik
(Conical Eye Gap)



Piston Parça No
(Piston Part No)

87-319000-13
87-71728-STD1A
0,48 mm Kısa (Short)
87-319000-12
87-71728-STD A



Segman Seti
(Ring Set)

06-319000-90-STD
3.160 CKP KVI
2.385 P STD
4.747 CRP STD



Silindir Gömleği
(Liner)

14-021980-00-D
B : 104.280
L : 226.440
D : 107.380
C : 3.800

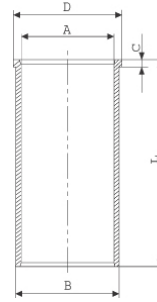

14-021981-00-D

B : 104.780
L : 226.440
D : 107.400
C : 4.000

Dış Çap 0,50 mm. Farklı
(Outer Diameter
0,50 mm Different)

14-021982-00-D
B : 105.280
L : 226.440
D : 107.420
C : 4.250

Dış Çap 1,00 mm. Farklı
(Outer Diameter
1,00 mm Different)

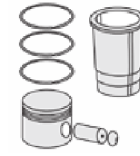

Silindir Kit
(Assembly Set)

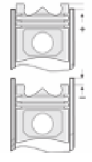

Piston - Blok Montaj
Yüksekliği
(Piston - Block
Assembly Height)

0 / + 0,18





Motor Özellikleri
(Engine Specifications)

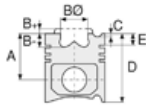

Piston Ölçüleri
(Piston Dimensions)

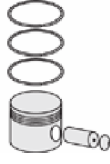

Piston Parça No
(Piston Part No)



Segman Seti
(Ring Set)



Silindir Gömleği
(Liner)

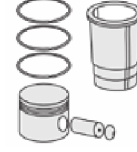

Silindir Kit
(Assembly Set)

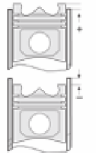

Piston - Blok Montaj
Yüksekliği
(Piston - Block
Assembly Height)

14-045820-10-D
B : 103.330
L : 227.280
D : 106.420
C : 3.800
F : 0.900

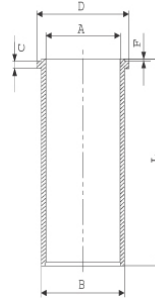

14-045821-10-D
B : 103.830
L : 227.280
D : 106.920
C : 4.300
F : 0.900

Dış Çap 0,50mm Farklı
(Outer Diameter
0,50 mm Different)

14-045822-10-D
B : 104.330
L : 227.280
D : 107.420
C : 4.800
F : 0.900

Dış Çap 1,00mm Farklı
(Outer Diameter
1,00 mm Different)

14-045823-10-D
B : 104.830
L : 227.280
D : 107.920
C : 5.300
F : 0.900





PERKINS TRK - Ø 88,925

06-317200-10-STD



Motor Özellikleri
(Engine Specifications)

İmalatçı (Manufacturer):
PERKINS TRK
Çap (Diameter): Ø 88,925
FM Grup No: 7001

P 3.144
3 Sil. Dizel 2365cc 28
Kw (38 PS) 16,5:1
Endüstriyel (Industrial)

P 4.192 PA,PB
4 Sil. Dizel 3150cc 37
Kw (50 PS) 16,5:1
Endüstriyel (Industrial)

P 6.288 PF,PG
6 Sil. Dizel 4730cc 46
Kw (62 PS) 16,5:1
PANTHER, PHYTON,
PUMA

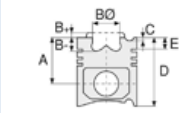

Piston Ölçüleri
(Piston Dimensions)

Piston Özellikleri
(Piston Features)

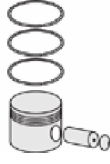

Piston Parça No
(Piston Part No)



Segman Seti
(Ring Set)

06-317200-10-STD

2.385		CRP	STD
2.385		P	STD
3.160		P	STD
6.335		P	STD
6.335		P	STD



Silindir Gömleği
(Liner)

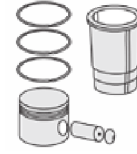

Silindir Kit
(Assembly Set)

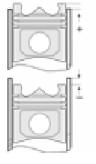

Piston - Blok Montaj
Yüksekliği
(Piston - Block
Assembly Height)



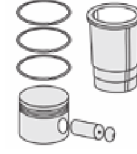
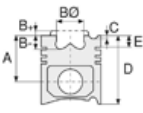

Motor Özellikleri
(Engine Specifications)

İmalatçı (Manufacturer):
PERKINS TRK
Çap (Diameter): Ø 91,48
FM Grup No: 7007

D 3.152

3 Sil. Dizel 2500cc
30 H, 40.535-02.550,
DX 35, MF 133, MF 135
MASSEY FERGUSON,
MF 148, MF 230,
MF 234C, MF 234S,
MF 235, MF 240, MF 245,
MF 250, MF 254, MF 333,
MF 350, MF255

AD 4.203

4 Sil. Dizel 3300cc
MF 155, MF 158,
MF 260, MF 560, TL 16 N

Piston Ölçüleri
(Piston Dimensions)

A : 62.000
B- : 18.550
BØ : 55.800
BX : 6.350
D : 109.600
E : 18.260

Pim: 31,75 x 75,3



Piston Özellikleri
(Piston Features)

Gözarası Düz
(Flat Eye Gap)

Piston Parça No
(Piston Part No)

86-71752-STD

Segman Seti
(Ring Set)

2.385
2.385
2.385
4.747
6.335

Silindir Gömleği
(Liner)

Silindir Kit
(Assembly Set)

Piston - Blok Montaj
Yüksekliği
(Piston - Block
Assembly Height)





PERKINS TRK - Ø 91,48

87-71723-STD



Motor Özellikleri
(Engine Specifications)

İmalatçı (Manufacturer):
PERKINS TRK
Çap (Diameter): Ø 91,48
FM Grup No: 7002

T3-152
4 Sil. Dizel 2503cc
39Kw(53Ps)
MF 225 T

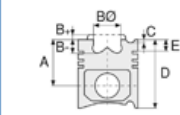

Piston Ölçüleri
(Piston Dimensions)

A : 61.800
B- : 18.800
BØ : 59.690
BX : 4.450
D : 109.400
E : 18.440

Pim: 31,75 x 75,3



Piston Özellikleri
(Piston Features)

Segman Taşıyıcı
(Ring Carrier)
Gözarası Konik
(Conical Eye Gap)



Piston Parça No
(Piston Part No)

87-322000-02
87-71723-STD
87-322000-03
87-71723-STD1
0,17 mm Kısa (Short)



Segman Seti
(Ring Set)

06-322000-00-STD
2.385 CRP IKA
2.385 P STD
4.747 CRP STD



Silindir Gömleği
(Liner)

14-010520-00-D
B : 93.999
L : 215.900

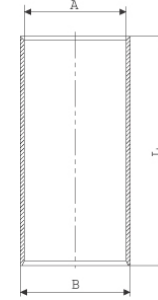

Dış Çapı 0,26 mm Farklı
(Outer Diameter
0,26 mm Different)

14-016560-10-D

B : 93.850
L : 215.900

STD

14-016561-10 D
B : 94.500
L : 215.900

Dış Çap 0,76 mm Farklı
(Outer Diameter
0,76 mm Different)

14-021770-00-D

B : 93.999
L : 215.900
D : 96.660
C : 3.800

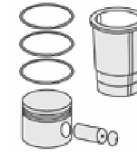
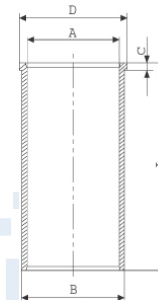

Silindir Kit
(Assembly Set)

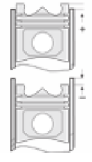

Piston - Blok Montaj
Yüksekliği
(Piston - Block
Assembly Height)

- 0,025 / - 0,152





PERKINS TRK - Ø 91,48

87-71730-STD

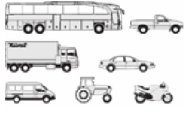

Motor Özellikleri
(Engine Specifications)

İmalatçı (Manufacturer):
PERKINS TRK
Çap (Diameter): Ø 91,48
FM Grup No: 7004

D 3.152
3 Sil. Dizel 2500cc
31/33,5 Kw (42/45,5 PS)
18,41
FORKLIFT

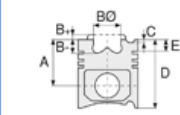

Piston Ölçüleri
(Piston Dimensions)

A : 62.000
B - : 18.440
BØ : 55.930
BX : 6.350
D : 109.630
E : 18.640

Pim: 31,75 x 75,3

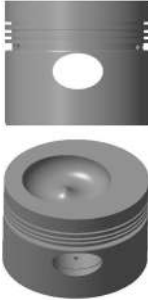

Piston Özellikleri
(Piston Features)

Gözarası Düz
(Flat Eye Gap)



Piston Parça No
(Piston Part No)

87-883900-02
87-71730-STD



Segman Seti
(Ring Set)

06-883900-00-STD

2.385 CRP IKA
2.385 P STD
2.385 P STD
6.350 CRP STD

87-883900-02
87-71730-STD

06-884100-10-STD

2.385 CRP IKA
2.385 P IKA
2.385 P IKA
6.350 CRP STD



Silindir Gömleği
(Liner)

14-027320-00-D

B : 93.740
L : 215.900
D : 96.660
C : 3.800

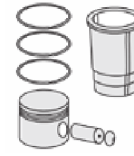
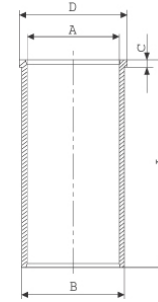

Silindir Kit
(Assembly Set)

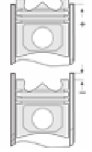

Piston - Blok Montaj
Yüksekliği
(Piston - Block
Assembly Height)

0 /+0,10





Motor Özellikleri
(Engine Specifications)

İmalatçı (Manufacturer):
PERKINS TRK
Çap (Diameter): Ø 91,48
FM Grup No: 7005

D 3.152

3 Sil. Dizel 2500cc
31-35Kw(42-48Ps) 18,4:1
MF 240-S

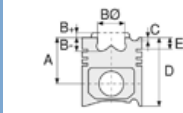

Piston Ölçüleri
(Piston Dimensions)

A : 62.000
B- : 19.250
BØ : 59.600
BX : 4.450
D : 109.600
E : 18.640

Pim: 31,75 x 75,3



Piston Özellikleri
(Piston Features)

Gözarası Düz
(Flat Eye Gap)



Piston Parça No
(Piston Part No)

87-087460-02
87-71732-STD



Segman Seti
(Ring Set)

06-087460-00-STD

2.385 CRP IKA
2.385 P IKA
2.385 P IKA
4.747 CR ST



Silindir Gömleği
(Liner)

14-025830-00-D

B : 93.810
L : 216.000
D : 96.660
C : 5.000

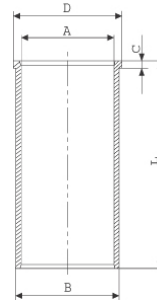

14-025831-10-D

B : 94.310
L : 216.000
D : 96.660
C : 6.000

Dış Çap 0,50mm Farklı
(Outer Diameter
0,50 mm Different)

14-025832-10-D

B : 94.810
L : 216.000
D : 97.660
C : 6.000

Dış Çap 1,00mm Farklı
(Outer Diameter
1,00 mm Different)

14-025833-10-D

B : 95.310
L : 216.000
D : 98.160
C : 6.250

Dış Çap 1,50mm Farklı
(Outer Diameter
1,50 mm Different)

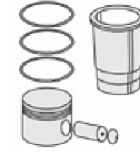

Silindir Kit
(Assembly Set)

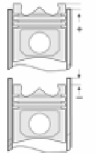

Piston - Blok Montaj
Yüksekliği
(Piston - Block
Assembly Height)

-0,025/+0,010





Motor Özellikleri
(Engine Specifications)

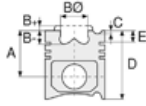

Piston Ölçüleri
(Piston Dimensions)

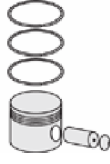

Piston Parça No
(Piston Part No)



Segman Seti
(Ring Set)



Silindir Gömleği
(Liner)

14-025834-10-D

B : 95.810
L : 216.000
D : 98.660
C : 6.500

Dış Çap 1,20mm Farklı
(Outer Diameter
1,20 mm Different)

14-026450-00-D

B : 93.820
L : 216.000
D : 96.950
C : 5.000

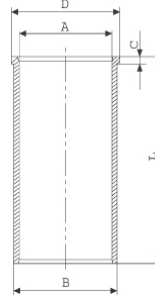

Geniş Flanşlı
(Wide Flange)

14-026451-10-D

B : 93.820
L : 216.000
D : 96.950
C : 5.500

Dış Çap 0,50mm Farklı
(Outer Diameter
0,50 mm Different)

14-026452-10-D

B : 94.820
L : 216.000
D : 97.950
C : 6.000

Dış Çap 1,00mm Farklı
(Outer Diameter
1,00 mm Different)

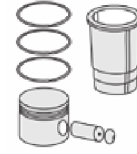

Silindir Kit
(Assembly Set)

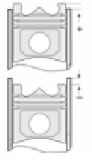

Piston - Blok Montaj
Yüksekliği
(Piston - Block
Assembly Height)





PERKINS TRK - Ø 91,48

87-73504-STD



Motor Özellikleri
(Engine Specifications)

İmalatçı (Manufacturer):
PERKINS TRK
Çap (Diameter): Ø 91,48
FM Grup No: 7038

3.152 EURO 2

3 Sil. Dizel 27-48 PS
MF 150, MF 155, MF 164,
MF 20, MF 254, MF 263,
MF 342, MF 35, MF 354
1972 - 1996

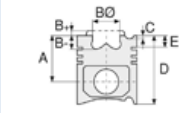

Piston Ölçüleri
(Piston Dimensions)

A : 61.884
B- : 21.600
BØ : 45.400
BX : 6.300
D : 99.900
E : 9.950

Pim: 31,75 x 75



Piston Özellikleri
(Piston Features)

Segman Taşıyıcı
(Ring Carrier)
Gözarası Düz
(Flat Eye Gap)

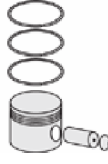

Piston Parça No
(Piston Part No)

87-894100-02
87-73504-STD



Segman Seti
(Ring Set)

06-894100-00-STD

2.388 CRP KV1
2.385 P GOE
4.763 CRP STD



Silindir Gömleği
(Liner)

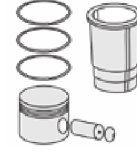

Silindir Kit
(Assembly Set)

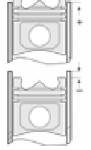

Piston - Blok Montaj
Yüksekliği
(Piston - Block
Assembly Height)





PERKINS TRK - Ø 91,48

87-73530-STD

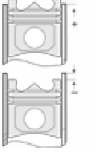
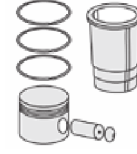
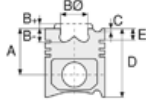

Motor Özellikleri
(Engine Specifications)

İmalatçı (Manufacturer):
PERKINS TRK
Çap (Diameter): Ø 91,48
FM Grup No: 7036

3152
3 Sil. Dizel 2503cc
47-54.5 PS (35-40 KW)
MF 240

Piston Ölçüleri
(Piston Dimensions)

A : 61.750
B- : 18.900
BØ : 59.600
BX : 4.000
D : 109.300
E : 17.400

Pim: 31,75 x 75,3

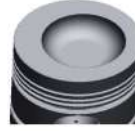

Piston Özellikleri
(Piston Features)

Gözarası Düz
(Flat Eye Gap)

Piston Parça No
(Piston Part No)

87-314600-52
87-73530-STD

Segman Seti
(Ring Set)

06-314600-20-STD

2.385 CRP KV1
2.385 P GOE
3.160 P GOE
6.350 CRP GOE
6.335 P GOE

Silindir Gömleği
(Liner)

Silindir Kit
(Assembly Set)

Piston - Blok Montaj
Yüksekliği
(Piston - Block
Assembly Height)



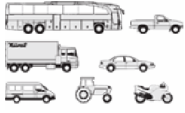

Motor Özellikleri
(Engine Specifications)

İmalatçı (Manufacturer):
PERKINS TRK
Çap (Diameter): Ø 95
FM Grup No: 7032

903.27 EURO 1
3 Sil. Dizel 2700cc
38-40kW(52-54 PS) 17,5:1
CP81321, FORKLİFT,
H/25-30 FLT, H/35,
LANDINI MINI TRK
CP80942, LANDINI
TRK 5860, LINDE
FORKLİFT H/20-25 FLT,
MANİTOU TRK, MF250 İ,
MF250G, MF4215,
MF4235, MİKSER CP
SERİ, REX60, TAFE TRK
CP81320, UZEL
JENERANTÖR CP
1993....

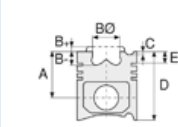

Piston Ölçüleri
(Piston Dimensions)

A : 62.050
B- : 21.000
BØ : 50.000
BX : 4.500
BY : 0.500
D : 99.750
E : 12.700

Pim: 31,75 x 75



Piston Özellikleri
(Piston Features)

Gözarası Düz
(Flat Eye Gap)



Piston Parça No
(Piston Part No)

87-881100-12
87-73516-STD A



Segman Seti
(Ring Set)

06-881100-90-STD

2.500 CKP KV1
2.000 P F14
4.000 CRP GOE

Goetze® LKZ-Ring®



Silindir Gömleği
(Liner)

14-010380-00-D

B : 97.100
L : 216.000

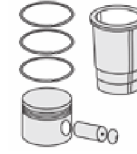
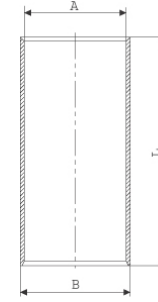

Silindir Kit
(Assembly Set)

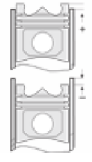

Piston - Blok Montaj
Yüksekliği
(Piston - Block
Assembly Height)

+0,23 / +0,35





PERKINS TRK - Ø 98,48

87-71726-STD



Motor Özellikleri
(Engine Specifications)

İmalatçı (Manufacturer):
PERKINS TRK
Çap (Diameter): Ø 98,48
FM Grup No: 7011

AD 4.236,D 39 C
4 Sil. Dizel 3864cc
57,5/59 Kw (78/80 PS) 16:1
5 Yuva Segmanlı
(5 Slot Segmented)
D 350 KAMYONET,
MF 265 S, MF 275,
VOLVO P4
1961....

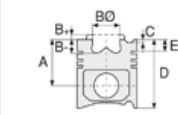

Piston Ölçüleri
(Piston Dimensions)

A : 70.610
B- : 20.770
BØ : 61.000
BX : 3.180
D : 121.410
E : 21.400

Pim: 34,925 x 84,1



Piston Özellikleri
(Piston Features)

Sert Anotlama
(Hard Anodizing)
Gözarası Konik
(Conical Eye Gap)



Piston Parça No
(Piston Part No)

87-315000-42
87-71726-STD
87-315000-43
87-71726-STD1
0,36 mm Kısa (Short)



Segman Seti
(Ring Set)

06-315000-20-STD
2.385 CRP KV1
2.385 P IKA
2.385 P IKA
6.350 CRP STD
6.350 P STD



Silindir Gömleği
(Liner)

14-016160-00-D

B : 103.290
L : 103.302
D : 228.980

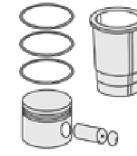
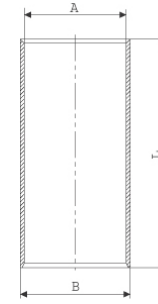

Silindir Kit
(Assembly Set)

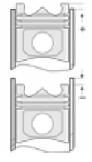

Piston - Blok Montaj
Yüksekliği
(Piston - Block
Assembly Height)





PERKINS TRK - Ø 98,48

87-71733-STD



Motor Özellikleri
(Engine Specifications)

İmalatçı (Manufacturer):
PERKINS TRK
Çap (Diameter): Ø 98,48
FM Grup No: 7008

4.212

4 Sil. Dizel 3475cc
44/47 Kw (60/64 PS) 15,5:1
Motor no:--> 712UA87004
Endüstriyel (Industrial)
1969....

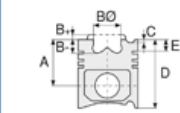

Piston Ölçüleri
(Piston Dimensions)

A : 76.500
B- : 19.000
BØ : 54.000
BX : 4.000
D : 127.300
E : 21.000

Pim: 34,925 x 84,1



Piston Özellikleri
(Piston Features)

Gözarası Düz
(Flat Eye Gap)



Piston Parça No
(Piston Part No)

87-883800-02
87-71733-STD



Segman Seti
(Ring Set)

06-883800-10-STD

2.385 CRP KV1
2.385 P STD
2.385 P STD
6.350 CRP STD



Silindir Gömleği
(Liner)

14-045820-10-D

B : 103.330
L : 227.280
D : 106.420
C : 3.800
F : 0.900

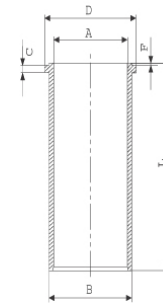

14-045821-10-D

B : 103.830
L : 227.280
D : 106.920
C : 4.300
F : 0.900

Dış Çap 0,50mm Farklı
(Outer Diameter
0,50 mm Different)

14-045822-10 D

B : 104.330
L : 227.280
D : 107.420
C : 4.800
F : 0.900

Dış Çap 1,00mm Farklı
(Outer Diameter
1,00 mm Different)

14-045823-10-D

B : 104.830
L : 227.280
D : 107.920
C : 5.300
F : 0.900

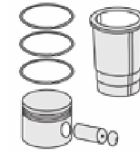

Silindir Kit
(Assembly Set)

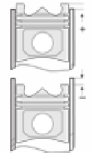

Piston - Blok Montaj
Yüksekliği
(Piston - Block
Assembly Height)

+ 0,38 / + 0,53





PERKINS TRK - Ø 98,48

87-71759-STD A



Motor Özellikleri
(Engine Specifications)

İmalatçı (Manufacturer):
PERKINS TRK
Çap (Diameter): Ø 98,48
FM Grup No: 7015

AD 4.236
4 Sil. Dizel 3864cc
75 Kw (102 PS) 16:1
Turbocharge
398 TURBO TRAKTOR

Piston Ölçüleri
(Piston Dimensions)

A : 70.400
B- : 20.050
BØ : 60.000
BX : 3.180
D : 108.400
E : 10.000

Pim : 38,1 x 82,8



Piston Özellikleri
(Piston Features)

Segman Taşıyıcı
(Ring Carrier)
Çelik Plaka
(Steel Strut)
Gözarası Konik
(Conical Eye Gap)

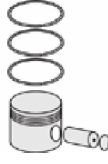

Piston Parça No
(Piston Part No)

87-319000-32
87-71759-STD A
87-319000-33
87-71759STD1A
0,15 mm Kısa (Short)



Segman Seti
(Ring Set)

06-319000-90-STD
3.160 CKP KV1
2.385 P STD
4.747 CRP STD



Silindir Gömleği
(Liner)

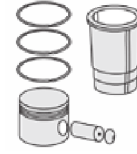

Silindir Kit
(Assembly Set)

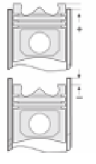

Piston - Blok Montaj
Yüksekliği
(Piston - Block
Assembly Height)

-0,28/+0,48





PERKINS TRK - Ø 98,48

87-71759-STD A

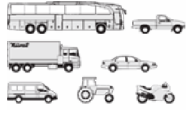

Motor Özellikleri
(Engine Specifications)

İmalatçı (Manufacturer):
PERKINS TRK
Çap (Diameter): Ø 98,48
FM Grup No: 7037

4.236

4 Sil. 3864cc
60KW(80 PS)
MF 175, MF 240,
MF 350, MF 380,
MF 440, MF 450
1975 - 1979

Piston Ölçüleri
(Piston Dimensions)

A : 70.250
B- : 20.360
BØ : 60.850
BX : 3.180
D : 120.950
E : 20.860

Pim: 34,925 x 83,9



Piston Özellikleri
(Piston Features)

Segman Taşıyıcı
(Ring Carrier)
Gözarası Düz
(Flat Eye Gap)



Piston Parça No
(Piston Part No)

87-894200-02
87-73520-STD



Segman Seti
(Ring Set)

06-894200-00-STD

2.385 CRP KVI
2.385 P STD
2.385 P STD
6.350 CRP STD
6.335 P STD



Silindir Gömleği
(Liner)

14-045820-10-D

B : 103.330
L : 227.280
D : 106.420
C : 3.800
F : 0.900

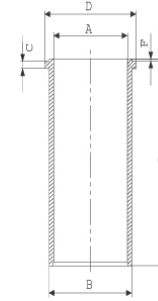

14-045821-10-D

B : 103.830
L : 227.280
D : 106.920
C : 4.300
F : 0.900

Dış Çap 0,50mm Farklı
(Outer Diameter
0,50 mm Different)

14-045822-10-D

B : 104.330
L : 227.280
D : 107.420
C : 4.800
F : 0.900

Dış Çap 1,00mm Farklı
(Outer Diameter
1,00 mm Different)

14-045823-10 D

B : 104.830
L : 227.280
D : 107.920
C : 5.300
F : 0.900

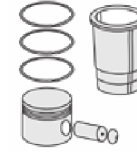

Silindir Kit
(Assembly Set)

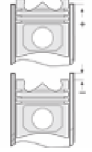

Piston - Blok Montaj
Yüksekliği
(Piston - Block
Assembly Height)





Motor Özellikleri
(Engine Specifications)

İmalatçı (Manufacturer):
PERKINS TRK
Çap (Diameter): Ø 101,079
FM Grup No: 7022

4.248
4 Sil. Dizel 4064cc
62 Kw (85 PS) 16:1
MF 285 S
1982....

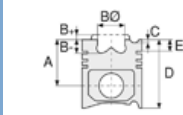

Piston Ölçüleri
(Piston Dimensions)

A : 70.300
B- : 21.130
BØ : 61.450
BX : 3.200
D : 121.100
E : 21.400

Pim: 34,925 x 84,1



Piston Özellikleri
(Piston Features)

Çelik Plaka
(Steel Strut)
Gözarası Düz
(Flat Eye Gap)



Piston Parça No
(Piston Part No)

87-322700-33
87-71741-STD1A
0,41 mm Kısa (Short)
87-322700-32
87-71741-STD A



Segman Seti
(Ring Set)

06-322700-90-STD
2.500 CKP KV1
2.500 P STD
5.000 CRP STD



Silindir Gömleği
(Liner)

14-040290-00-DH
B : 104.230
L : 227.300
D : 107.400
C : 3.800
F : 0.850

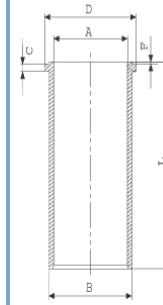

14-041140-00-D

B : 104.350
L : 227.280
D : 107.440
C : 3.800
F : 0.900

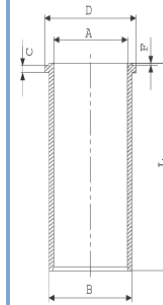

14-041141-10-D

B : 104.850
L : 227.280
D : 107.440
C : 3.800
F : 0.900

Dış Çap 0,50mm Farklı
(Outer Diameter
0,50 mm Different)

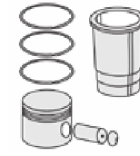

Silindir Kit
(Assembly Set)

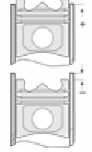

Piston - Blok Montaj
Yüksekliği
(Piston - Block
Assembly Height)

+0,046/+0,262





Motor Özellikleri
(Engine Specifications)

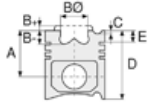

Piston Ölçüleri
(Piston Dimensions)

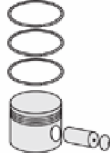

Piston Parça No
(Piston Part No)



Segman Seti
(Ring Set)



Silindir Gömleği
(Liner)

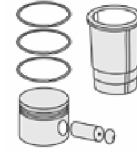

Silindir Kit
(Assembly Set)

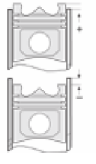

Piston - Blok Montaj
Yüksekliği
(Piston - Block
Assembly Height)

14-041610-00-D

B : 104.280
L : 227.280
D : 107.380
C : 3.800
F : 0.900

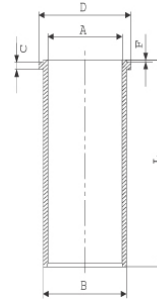



Motor Özellikleri
(Engine Specifications)

İmalatçı (Manufacturer):
PERKINS TRK
Çap (Diameter): Ø101,079
FM Grup No: 7021

4.248

4 Sil. Dizel 4064cc
62 Kw (85 PS) 16:1
MF 11,178,185,186,188,
194, MF 285 S
1982....

Piston Ölçüleri
(Piston Dimensions)

A : 70.300
B- : 21.100
BØ : 61.450
BX : 3.200
D : 121.100
E : 21.400

Pim: 34,925 x 84,1

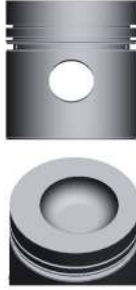

Piston Özellikleri
(Piston Features)

Çelik Plaka
(Steel Strut)
Gözarası Düz
(Flat Eye Gap)



Piston Parça No
(Piston Part No)

87-322700-23
87-71742-STD1A
0,40 mm Kısa (Short)

87-322700-22
87-71742-STDA



Segman Seti
(Ring Set)

06-322700-90-STD
2.500 CKP KV1
2.500 P STD
5.000 CRP STD



Silindir Gömleği
(Liner)

14-040290-00-DH

B : 104.230
L : 227.300
D : 107.400
C : 3.800
F : 0.850

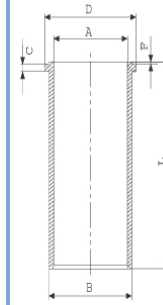

14-041140-00-D

B : 104.350
L : 227.280
D : 107.440
C : 3.800
F : 0.900

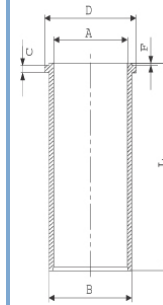

14-041141-10-D

B : 104.850
L : 227.280
D : 107.440
C : 3.800
F : 0.900

Dış Çap 0,50mm Farklı
(Outer Diameter
0,50 mm Different)

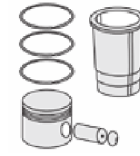

Silindir Kit
(Assembly Set)

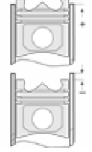

Piston - Blok Montaj
Yüksekliği
(Piston - Block
Assembly Height)

+0,08/+0,25

+0,60 / +0,65





Motor Özellikleri
(Engine Specifications)

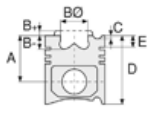

Piston Ölçüleri
(Piston Dimensions)

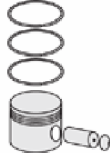

Piston Parça No
(Piston Part No)



Segman Seti
(Ring Set)



Silindir Gömleği
(Liner)

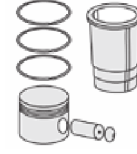

Silindir Kit
(Assembly Set)

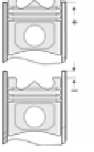

Piston - Blok Montaj
Yüksekliği
(Piston - Block
Assembly Height)

14-041610-00-D

B : 104.280
L : 227.280
D : 107.380
C : 3.800
F : 0.900

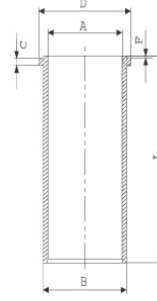



Motor Özellikleri
(Engine Specifications)

İmalatçı (Manufacturer):
PERKINS TRK
Çap (Diameter): Ø 105
FM Grup No: 7028

1103B/C-33T
EURO 2 (RG)

3 Sil. Dizel 3300cc
39-43Kw(53-58 Ps) 19,25:1
Doğal Emişli (Naturally Aspirated)
Erkunt TRK, LANDINI
POWERFARM 60,
MF266 G, MF3050,
MF3060
2004....

1104C-44

EURO 2 (RG)
4 Sil. Dizel 4400cc
50-64 Kw (67-84 Ps) 19,3:1
Doğal emişli (Naturally Aspirated)
860 ELIT FERMEC,
ÇUKUROVA 860SX,
HIDROMEK 102/B,
HIDROMEK 102/S,
LANDINI POWERFARM
75/95/105, LCB 4 CX,
SANKO MASTAŞ 444/E
2004....

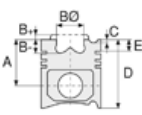

Piston Ölçüleri
(Piston Dimensions)

A : 70.140
B- : 22.000
BØ : 55.100
BX : 2.500
BY : 1.500
D : 108.000
E : 8.000

Pim: 39,7 x 78



Piston Özellikleri
(Piston Features)

Segman Taşıyıcı
(Ring Carrier)
Gözarası Konik
(Conical Eye Gap)



Piston Parça No
(Piston Part No)

87-880807-13
87-73512-0501A
0,20 mm Kısa (Short)

87-880807-12
87-73512-050A

87-880811-13
87-73512-1001A
0,20 mm Kısa (Short)

87-880800-13
87-73512-STD1A
0,20 mm Kısa (Short)

87-880800-14
87-73512-STD2A
0,40 mm Kısa (Short)

87-880800-12
87-73512-STD A

87-880811-12
87-73512 100A



Segman Seti
(Ring Set)

06-880800-90-STD
06-880807-90 0,50 mm
06-880811-90 1,00 mm

3.500 CKP KV1
2.500 P IKA
3.500 CRP STD



Silindir Gömleği
(Liner)

14-020870-00-D

B : 108.000
L : 127.000
D : 109.500
C : 5.000

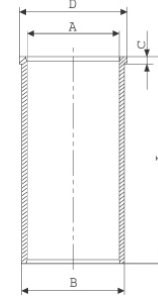

14-020871-00-D

B : 108.500
L : 227.000
D : 110.000
C : 5.500

Dış Çap 0,50 mm Farklı
(Outer Diameter
0,50 mm Different)

14-020872-00 D

B : 109.000
L : 227.000
D : 110.500
C : 6.000

Dış Çap 1,00 mm Farklı
(Outer Diameter
1,00 mm Different)

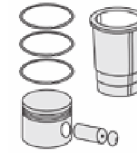

Silindir Kit
(Assembly Set)

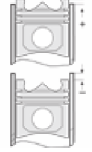

Piston - Blok Montaj
Yüksekliği
(Piston - Block
Assembly Height)

+0,21 / +0,35

+0,36/+0,50





Motor Özellikleri
(Engine Specifications)

İmalatçı (Manufacturer):
PERKINS TRK
Çap (Diameter): Ø 105
FM Grup No: 7030

1104C-44 EURO 2

4 Sil. Dizel 4400cc
99 HP 18,2:1

Turbo

5445, 5455, 6445, 6455,
860 ELIT FERMEC,
ÇUKUROVA 860SX,
HIDROMEK 102/B,
HIDROMEK 102/S,
LANDINI POWERFARM
75/95/105, LCB 4 CX,
MF 5435, SANKO
MASTAŞ 444/E
2003....

1103C-33 EURO2

3 Sil. Dizel

Turbo

3425, Erkunt TRK,
LANDINI POWERFARM
60, MF 420, MF266 G,
MF3050, MF3060
2003....

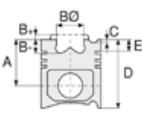

Piston Ölçüleri
(Piston Dimensions)

A : 70.140
B- : 22.350
BØ : 51.300
BX : 2.500
BY : 1.500
D : 108.000
E : 10.000

Pim: 39,7 x 70



Piston Özellikleri
(Piston Features)

Gözarası Konik
(Conical Eye Gap)



Piston Parça No
(Piston Part No)

87-880900-12
87-73513-STD A



Segman Seti
(Ring Set)

06-880900-90-STD

2.500 CKP KVI
2.500 P IKA
3.500 CRP STD



Silindir Gömleği
(Liner)

14-020870-00-D

B : 108.000
L : 127.000
D : 109.500
C : 5.000

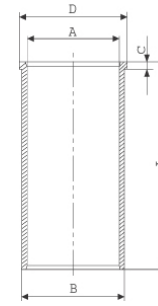

14-020871-00-D

B : 108.500
L : 227.000
D : 110.000
C : 5.500

Dış Çap 0,50 mm Farklı
(Outer Diameter
0,50 mm Different)

14-020872-00-D

B : 109.000
L : 227.000
D : 110.500
C : 6.000

Dış çap 1,00 mm Farklı
(Outer Diameter
1,00 mm Different)

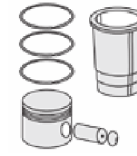

Silindir Kit
(Assembly Set)

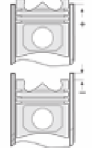

Piston - Blok Montaj
Yüksekliği
(Piston - Block
Assembly Height)

+0,21 / +0,35

+0,36/+0,50





Motor Özellikleri
(Engine Specifications)

İmalatçı (Manufacturer):
PERKINS TRK
Çap (Diameter): Ø 105
FM Grup No: 7040

1104C-44T /
1104D-44 TA (NM)
4 Sil. Dizel 4400cc
82-116 PS
MF5435, MF5445, MF5455
2011....

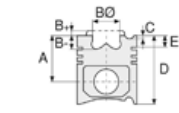

Piston Ölçüleri
(Piston Dimensions)

A : 70.140
B- : 22.900
BØ : 50.000
D : 108.000
E : 8.000

Pim: 39,7 x 78



Piston Özellikleri
(Piston Features)

Segman Taşıyıcı
(Ring Carrier)
Gözarası Konik
(Conical Eye Gap)

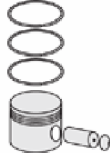

Piston Parça No
(Piston Part No)

87-881700-02
87-73518-STD
87-881707-02
87-73518 0,50

87-881707-03
87-73518-STD1
0,20 mm Kısa (Short)



Segman Seti
(Ring Set)

06-881700-00-STD

3.000 CKS KV1
2.500 P GOE
3.000 CR GOE



Silindir Gömleği
(Liner)

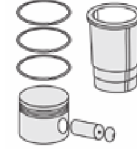

Silindir Kit
(Assembly Set)

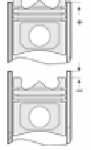

Piston - Blok Montaj
Yüksekliği
(Piston - Block
Assembly Height)





Motor Özellikleri
(Engine Specifications)

İmalatçı (Manufacturer):
PERKINS TRK
Çap (Diameter): Ø 130,175
FM Grup No: 7025

C6RH
6 Sil. Dizel 12170cc
C 132-010/015/020/021,
C 160-010/015/020/021

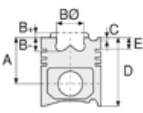

Piston Ölçüleri
(Piston Dimensions)

Piston Özellikleri
(Piston Features)

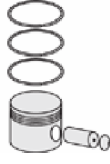

Piston Parça No
(Piston Part No)



Segman Seti
(Ring Set)



Silindir Gömleği
(Liner)

14-489260-00-WH

B : 144.082
L : 306.580
D : 154.838
C : 12.700
F : 0.610

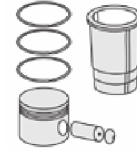
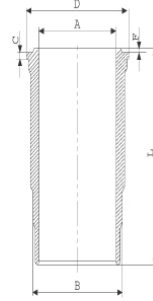

Silindir Kit
(Assembly Set)

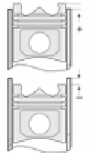

Piston - Blok Montaj
Yüksekliği
(Piston - Block
Assembly Height)





PEUGEOT - Ø 75

87-71787-STD



Motor Özellikleri
(Engine Specifications)

İmalatçı (Manufacturer):
PEUGEOT
Çap (Diameter): Ø 75
FM Grup No: 7174

TU3/L3
4 Sil. Benzinli 1360cc
55 KW-75 PS
206

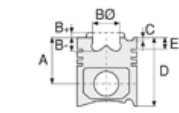

Piston Ölçüleri
(Piston Dimensions)

A : 27.700
B : 0.300
BØ : 63.300
D : 47.700
E : 5.600

Pim: 18 x 55



Piston Özellikleri
(Piston Features)

Biyel Koluna Sıkı Geçme
(Close-fit to
Connecting Rod)
Gözarası Düz
(Flat Eye Gap)

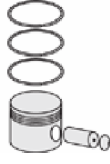

Piston Parça No
(Piston Part No)

87-889500-02
87-71787-STD



Segman Seti
(Ring Set)

06-889500-00-STD
1.500 CR ST
1.500 P STD
2.500 STD



Silindir Gömleği
(Liner)

14-630140-00-WH
B : 79.200
L : 135.300
D : 89.200
C : 90.000

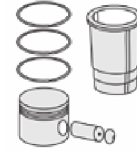
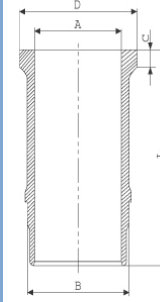

Silindir Kit
(Assembly Set)

88-889500-02-STD
88-71787-STD

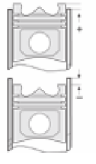

Piston - Blok Montaj
Yüksekliği
(Piston - Block
Assembly Height)





PEUGEOT - Ø 75

87-71805-STD

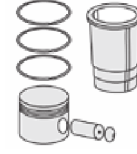
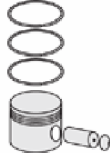
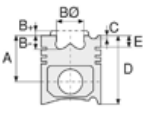

Motor Özellikleri
(Engine Specifications)

İmalatçı (Manufacturer):
PEUGEOT
Çap (Diameter): Ø 75
FM Grup No: 7176

EB2M

3 Sil. Benzinli 1199cc
53 Kw-72 Ps
2008 1.2VTİ, 208 1.2 VTİ,
306 1.2 VTİ, 308 SW 1.2
VTİ, C3 1.2 VTİ, C3 II 1.2
VTİ, C3 III 1.2 VTİ,
C4 Cactus 1.2 VTİ,
C4 Picasso 1.2 VTİ
2014....

Piston Ölçüleri
(Piston Dimensions)

A : 28.850
C1 : 2.650
C2 : 1.550
D : 46.850
E : 5.560

Pim: 17 x 51



Piston Özellikleri
(Piston Features)

Sert Anotlama
(Hard Anodizing)
Biyel Koluna Sıkı Geçme
(Close-fit to
Connecting Rod)
Gözarası Düz
(Flat Eye Gap)

Piston Parça No
(Piston Part No)

87-889900-02
87-71805-STD
87-889907-02
87-71805 0,50

Segman Seti
(Ring Set)

06-889900-00-STD
06-889907-00 0,50 mm
1.000 NT ST
1.000 KV1
2.000 CR GOE

Silindir Gömleği
(Liner)

Silindir Kit
(Assembly Set)

Piston - Blok Montaj
Yüksekliği
(Piston - Block
Assembly Height)





PEUGEOT - Ø 77

87-71779-STD



Motor Özellikleri
(Engine Specifications)

İmalatçı (Manufacturer):
PEUGEOT
Çap (Diameter): Ø 77
FM Grup No: 7101

TUD 5
4 Sil. Dizel 1527cc
42 Kw (57 PS) 23:1
SOHC 8v
106 1.5D 2 SERİSİ
1996....

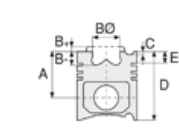

Piston Ölçüleri
(Piston Dimensions)

A : 40.400
B- : 1.600
D : 66.300
E : 11.000

Pim: 23 x 60



Piston Özellikleri
(Piston Features)

Yağ Püskürtme Oyuğu
(Oil Jet Cut-out)
Gözarası Düz
(Flat Eye Gap)

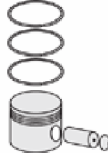

Piston Parça No
(Piston Part No)

87-325800-02
87-71779-STD
87-325806-02
87-71779 040



Segman Seti
(Ring Set)

06-325800-00-STD
06-325806-00 0,40 mm
2.000 CKP KV1
1.750 P STD
3.000 CRP STD



Silindir Gömleği
(Liner)

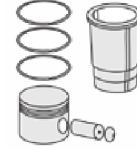

Silindir Kit
(Assembly Set)

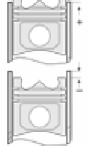

Piston - Blok Montaj
Yüksekliği
(Piston - Block
Assembly Height)

1,04 / 1,14





PEUGEOT - Ø 77

87-71806-STD



Motor Özellikleri
(Engine Specifications)

İmalatçı (Manufacturer):
PEUGEOT
Çap (Diameter): Ø 77
FM Grup No: 7177

EP6D 1.6L
4 Sil. Benzinli 115-156 PS
1.6 16V
208, 3008, 308, 508
2007...

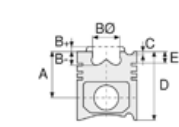

Piston Ölçüleri
(Piston Dimensions)

A : 28.500
C1 : 2.100
D : 50.120
E : 5.500

Pim: 20 x 48



Piston Özellikleri
(Piston Features)

Gözarası Konik
(Conical Eye Gap)

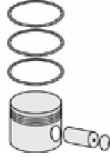

Piston Parça No
(Piston Part No)

87-816500-52
87-71806-STD

87-816507-52
87-71806-0,50



Segman Seti
(Ring Set)

06-816500-50-STD
06-816507-50 0,50 mm

1.200 P ST
1.500 P GOE
2.000 CR ST



Silindir Gömleği
(Liner)

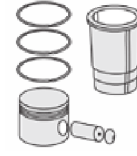

Silindir Kit
(Assembly Set)

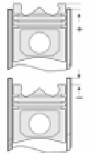

Piston - Blok Montaj
Yüksekliği
(Piston - Block
Assembly Height)





PEUGEOT - Ø 77

87-71807-STD

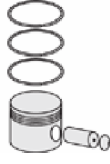

Motor Özellikleri
(Engine Specifications)

İmalatçı (Manufacturer):
PEUGEOT
Çap (Diameter): Ø 77
FM Grup No: 7178

EP6CDT 1.6 16V

4 Sil. Benzinli
115KW-156PS
207, 3008- 5008-
508- RCZ, 308-
308 I -308 II - 308 SW
2010....

Piston Ölçüleri
(Piston Dimensions)

A : 30.180
B- : 3.300
D : 50.130
E : 6.100

Pim: 20 x 48



Piston Özellikleri
(Piston Features)

Gözarası Konik
(Conical Eye Gap)

Piston Parça No
(Piston Part No)

87-888500-02
87-71807-STD
87-888507-02
87-71807 0,50

Segman Seti
(Ring Set)

06-888500-00-STD
06-888507-00 0,50 mm
1.200 PVD ST
1.200 P F14
2.000 CR KV1

Silindir Gömleği
(Liner)

Silindir Kit
(Assembly Set)

Piston - Blok Montaj
Yüksekliği
(Piston - Block
Assembly Height)

1,04 / 1,14





PEUGEOT - Ø 78

06-320100-20-STD



Motor Özellikleri
(Engine Specifications)

İmalatçı (Manufacturer):
PEUGEOT
Çap (Diameter): Ø 78
FM Grup No: 7102

XK 5
4 Sil. Benzinli 1130cc 8,8:1
204, 304, 305
GL, GR, SR
1975 - 1988

XL 5/S
4 Sil. Benzinli 1290cc 8,8:1
304 GE, LE, S, SLS,
305 GL, GR, SR, STD
1975 - 1980

XR 5/A/S
4 Sil. Benzinli 1472cc 8,8:1
305 EXL, GL, GLS,
GR, S, SR
1977 - 1988

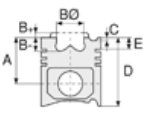

Piston Ölçüleri
(Piston Dimensions)

Piston Özellikleri
(Piston Features)

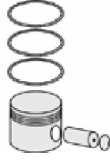

Piston Parça No
(Piston Part No)



Segman Seti
(Ring Set)

06-320100-20-STD

1.750  CRP IKA
2.000  P STD
4.000  CRP STD



Silindir Gömleği
(Liner)

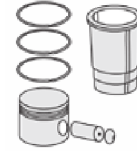

Silindir Kit
(Assembly Set)

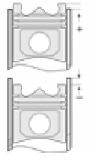

Piston - Blok Montaj
Yüksekliği
(Piston - Block
Assembly Height)





PEUGEOT - Ø 78,5

06-103800-00-STD



Motor Özellikleri
(Engine Specifications)

İmalatçı (Manufacturer):
PEUGEOT
Çap (Diameter): Ø 78,5
FM Grup No: 7143

TU5 JP/J2
4 Sil. Benzinli 1587cc
66 Kw(88 PS) 9.6:1
106 1.6i Griffé, 106
1.6i Rallye, 106 1.6i XSI,
206 1.6i , 306 1.6i, 306
1.6i XR, 306 1.6i XT Auto
1994....

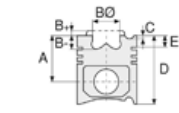

Piston Ölçüleri
(Piston Dimensions)

Piston Özellikleri
(Piston Features)

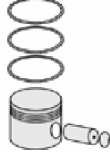

Piston Parça No
(Piston Part No)



Segman Seti
(Ring Set)

06-103800-00-STD

1.500 CKP KV1
1.500 P STD
3.000 CRP STD

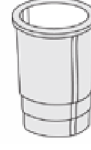

Silindir Gömleği
(Liner)

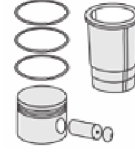

Silindir Kit
(Assembly Set)

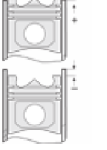

Piston - Blok Montaj
Yüksekliği
(Piston - Block
Assembly Height)





PEUGEOT - Ø 78,5

06-139400-00-STD



Motor Özellikleri
(Engine Specifications)

İmalatçı (Manufacturer):
PEUGEOT
Çap (Diameter): Ø 78,5
FM Grup No: 7147

TU5 JP4
4 Sil. Dizel 1587cc
80 Kw (109 PS)
106 Gti, 206, 307 16v,
Partner
2000....

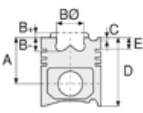

Piston Ölçüleri
(Piston Dimensions)

Piston Özellikleri
(Piston Features)

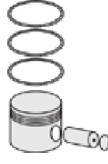

Piston Parça No
(Piston Part No)



Segman Seti
(Ring Set)

06-139400-00-STD

1.200 CKP KV4
1.500 P GOE
2.500 P GOE

Goetze® LKZ-Ring® /
Yağ Segmanı Matkap
Delik (Oil Ring Drill Hole)



Silindir Gömleği
(Liner)

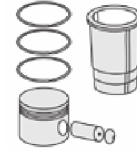

Silindir Kit
(Assembly Set)

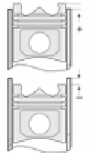

Piston - Blok Montaj
Yüksekliği
(Piston - Block
Assembly Height)





PEUGEOT - Ø 78,5

87-71803-STD

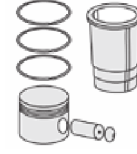
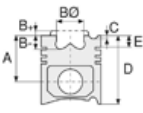

Motor Özellikleri
(Engine Specifications)

İmalatçı (Manufacturer):
PEUGEOT
Çap (Diameter): Ø 78,5
FM Grup No: 7172

TU5-JP4K
4 Sil. Benzinli 1587cc
80 KW-109PS
206, 207, 307, 308
2000....

Piston Ölçüleri
(Piston Dimensions)

A : 32.350
B- : 14.300
B : 0.150
D : 54.350
E : 6.600

Pim: 19,5 x 57



Piston Özellikleri
(Piston Features)

Biyel Koluna Sıkı Geçme
(Close-fit to
Connecting Rod)
Gözarası Konik
(Conical Eye Gap)

Piston Parça No
(Piston Part No)

87-888900-02
87-71803-STD
87-888907-02
87-71803 0,50

Segman Seti
(Ring Set)

06-888900-00-STD
06-888907-00 0,50 mm
1.200 CKP KV4
1.500 P GOE
2.500 CRP GOE

Silindir Gömleği
(Liner)

Silindir Kit
(Assembly Set)

Piston - Blok Montaj
Yüksekliği
(Piston - Block
Assembly Height)

1,04 / 1,14





PEUGEOT - Ø 78,6

87-71804-STD



Motor Özellikleri
(Engine Specifications)

İmalatçı (Manufacturer):
PEUGEOT
Çap (Diameter): Ø 78,6
FM Grup No: 7173

EF7

4 Sil. Benzinli
84 kw-114 Ps
IKCO Dena,
SAMAND, SOREN
2008...

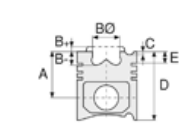

Piston Ölçüleri
(Piston Dimensions)

A : 29.700
C1 : 3.550
D : 51.700
E : 5.600

Pim: 21 x 58



Piston Özellikleri
(Piston Features)

Gözarası Konik
(Conical Eye Gap)

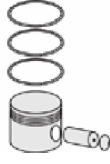

Piston Parça No
(Piston Part No)

87-888800-02
87-71804-STD
87-888807-02
87-71804 0,50



Segman Seti
(Ring Set)

06-888800-00-STD
06-888807-00 0,50 mm
1.200 CK KV1
1.500 P GOE
2.500 P GOE
Yağ Segmanı Matkap
Delik (Oil Ring Drill Hole)



Silindir Gömleği
(Liner)

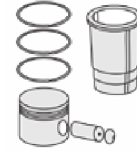

Silindir Kit
(Assembly Set)

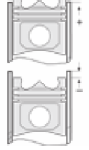

Piston - Blok Montaj
Yüksekliği
(Piston - Block
Assembly Height)





PEUGEOT - Ø 78,509

87-71784-STD



Motor Özellikleri
(Engine Specifications)

İmalatçı (Manufacturer):
PEUGEOT
Çap (Diameter): Ø 78,509
FM Grup No: 7154

TU5 JP4 EURO 3

4 Sil. Benzinli 1587cc
80 kW (109 PS)
206 1.6i 16v, 207 1.6i 16v,
307 1.6i 16v,
PARTNER 1.6i 16v
2000....

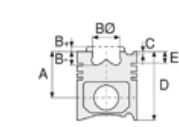

Piston Ölçüleri
(Piston Dimensions)

A : 32.350
B : 0.150
D : 50.150
E : 6.450

Pim: 19,5 x 57



Piston Özellikleri
(Piston Features)

Biyel Koluna Sıkı Geçme
(Close-fit to
Connecting Rod)
Gözarası Düz
(Flat Eye Gap)

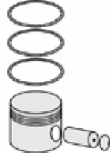

Piston Parça No
(Piston Part No)



87-889200-02
87-71784-STD

87-889207-02
87-71784-050



Segman Seti
(Ring Set)

06-889200-00-STD
06-889207-00 0,50 mm

1.200  MOLP ST
1.500  P GOE
2.500  P KV1

Yağ Segmanı Matkap
Delik (Oil Ring Drill Hole)



Silindir Gömleği
(Liner)

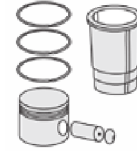

Silindir Kit
(Assembly Set)

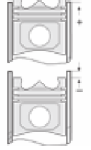

Piston - Blok Montaj
Yüksekliği
(Piston - Block
Assembly Height)





PEUGEOT - Ø 80

87-71772-STD



Motor Özellikleri
(Engine Specifications)

İmalatçı (Manufacturer):
PEUGEOT
Çap (Diameter): Ø 80
FM Grup No: 7104

XUD 7 161 A
4 Sil. Dizel 1769cc
44 Kw(60 PS) 23:1
205 GRD,XLD,XRD,
XAD, 309
1982....

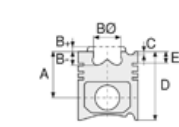

Piston Ölçüleri
(Piston Dimensions)

A : 46.800
B - : 2.000
D : 84.500
E : 12.750

Pim: 25 x 69,8



Piston Özellikleri
(Piston Features)

Gözarası Düz
(Flat Eye Gap)





Piston Parça No
(Piston Part No)

87-321500-02
87-71772-STD
87-321507-02
87-71772 050
87-321510-02
87-71772 080



Segman Seti
(Ring Set)

06-321500-00-STD
06-321507-00 0,50 mm
06-321510-00 0,80 mm
2.000  CRP KV1
2.000  P STD
3.000  CRP STD
Yağ Segmanı Matkap
Delik (Oil Ring Drill Hole)



Silindir Gömleği
(Liner)

14-024830-00-D
B : 83.000
L : 154.000
D : 86.000
C : 4.500

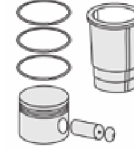
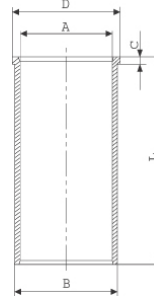

Silindir Kit
(Assembly Set)

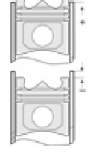

Piston - Blok Montaj
Yüksekliği
(Piston - Block
Assembly Height)

1,61mm Conta ile
(With Gasket)
+0,54 /+0,77
1,73mm Conta ile
(With Gasket)
+0,77/+0,82





PEUGEOT - Ø 80

87-71786-STDA

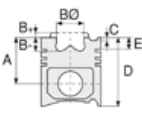

Motor Özellikleri
(Engine Specifications)

İmalatçı (Manufacturer):
PEUGEOT
Çap (Diameter): Ø 80
FM Grup No: 7103

XUD7 T/TE
4 Sil. Dizel 1768cc 22:1
Turbocharged
205 TD, 309TD, SRD,
GRD, SXD, XSD, 405TD,
SRD, GRD, GTD
1995....

Piston Ölçüleri
(Piston Dimensions)

A : 46.800
B - : 2.200
D : 84.500
E : 12.700

Pim: 28 x 67,9



Piston Özellikleri
(Piston Features)

Segman Taşıyıcı
(Ring Carrier)
Sert Anotlama
(Hard Anodizing)
Yağ Püskürtme Oyuğu
(Oil Jet Cut-out)
Gözarası Düz
(Flat Eye Gap)

Piston Parça No
(Piston Part No)

87-323600-12
87-71786-STDA
87-323607-12
87-71786 050A
87-323610-12
87-71786 080A

Segman Seti
(Ring Set)

06-323600-90-STD
06-323607-90 0,50 mm
06-323610-90 0,80 mm
3.000 CKP KV1
2.000 P STD
3.000 CRP STD

Silindir Gömleği
(Liner)

Silindir Kit
(Assembly Set)

Piston - Blok Montaj
Yüksekliği
(Piston - Block
Assembly Height)

1. Tamir (1. Repair)
+0,54/+0,65
2. Tamir (2. Repair)
+0,65/+0,77
3. Tamir (3. Repair)
+0,77/+0,82



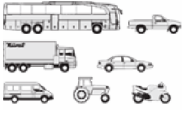

Motor Özellikleri
(Engine Specifications)

İmalatçı (Manufacturer):
Jaguar-Peugeot-
Land Rover
Çap (Diameter): 81
FM Grup No: 4909

2.7 Lion TVM

Dizel 2720cc 150 KW
(204 PS)
S Type 2.7D Twin Turbo

2.7 Lion TVM

Dizel 2720cc 150 Kw
(204 PS)
607 HDI
2008....

2.7 Lion TVM

Dizel 2720cc 150 Kw
(204 PS)
DISCOVERY 2.7 TDI,
RANGE ROVER 2.7 TDV6
2008....

Jaguar, Peugeot ve
Land Rover ile ortak motor
(Common Engine With
Jaguar, Peugeot And
Land Rover)

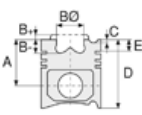

Piston Ölçüleri
(Piston Dimensions)

A : 47.000
B- : 14.050
BØ : 44.000
C1 : 0.500
D : 71.000
E : 9.000

Pim: 29 x 62



Piston Özellikleri
(Piston Features)

Segman Taşıyıcı
(Ring Carrier)
Soğutma Kanallı
(Coolin Gallery)
Yağ Püskürtme Oyuğu
(Oil Jet Cut-out)
Gözarası Konik
(Conical Eye Gap)



Piston Parça No
(Piston Part No)

87-839100-02
87-72700-STD

87-839107-02
87-72700 0,50



Segman Seti
(Ring Set)

06-839100-00-STD
06-839107-00 0,50 mm

2.000 CK KV1
2.000 P GOE
2.000 P F14

Yağ Segmanı Matkap Delik
(Oil Ring Drill Perforated)



Silindir Gömleği
(Liner)

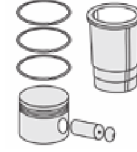

Silindir Kit
(Assembly Set)

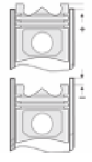

Piston - Blok Montaj
Yüksekliği
(Piston - Block
Assembly Height)

1,12 mm conta ile (With
Notch) 0,54 /0,55

1,17 mm conta ile (With
Notch) 0,55/0,60

1,22 mm conta ile (With
Notch) 0,60/ 0,65

1,27 mm conta ile (With
Notch) 0,65/0,70

1,32 mm conta ile (With
Notch) 0,70/0,75





PEUGEOT - Ø 82,2

87-71790-STD



Motor Özellikleri
(Engine Specifications)

İmalatçı (Manufacturer):
PEUGEOT
Çap (Diameter): Ø 82,2
FM Grup No: 7105

DW8/B

4 Sil. Dizel 1868cc 51
Kw (71PS) 23:1 206 1,9 D,
Expert , Partner
1998...

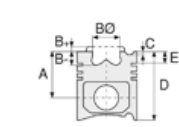

Piston Ölçüleri
(Piston Dimensions)

A : 46.730
B- : 1.300
D : 78.000
E : 12.500

Pim : 25 x 66



Piston Özellikleri
(Piston Features)

Yağ Püskürtme Oyuğu
(Oil Jet Cut-Out)
Gözarası Düz
(Flat Eye Gap)

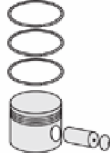

Piston Parça No
(Piston Part No)

87-104000-02
87-71790-STD

87-104008-02
87-71790-060

87-104000-03
87-71790-STD1
0,20 mm Kısa (Short)



Segman Seti
(Ring Set)

06-104000-00-STD
06-104008-00-0,60 mm

2.000 CKP KV1
2.000 P STD
3.000 CRP STD



Silindir Gömleği
(Liner)

14-020290-10-D
B : 85.000
L : 154.000
D : 87.000
C : 5.000

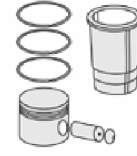
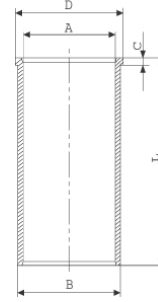

Silindir Kit
(Assembly Set)

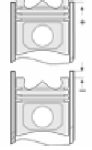

Piston - Blok Montaj
Yüksekliği
(Piston - Block
Assembly Height)

1,26 mm Cont (Count)
+ 0,51 / + 0,55

1,30 mm Cont (Count)
+ 0,55 / + 0,59

1,34 mm Cont (Count)
+ 0,59 / + 0,63

1,38 mm Cont (Count)
+ 0,63 / + 0,67

1,42 mm Cont (Count)
+ 0,67 / + 0,71





PEUGEOT - Ø 83

06-322400-90-STD



Motor Özellikleri
(Engine Specifications)

İmalatçı (Manufacturer):
PEUGEOT
Çap (Diameter): Ø 83
FM Grup No: 7109

XU9 J4
4 Sil. Benzinli 1905cc 10, 4:1
DOCH 16V Enjeksiyonlu
(Injection)
309GTI, 405 Mi
1987 - 1993

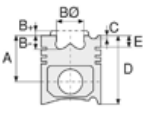

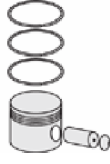

Piston Ölçüleri
(Piston Dimensions)



Piston Parça No
(Piston Part No)



Segman Seti
(Ring Set)

06-322400-90-STD
1.500  CKP IKA
1.500  P STD
4.000  CRP STD



Silindir Gömleği
(Liner)

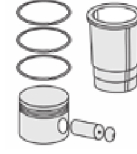

Silindir Kit
(Assembly Set)

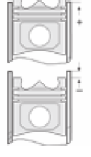

Piston - Blok Montaj
Yüksekliği
(Piston - Block
Assembly Height)





Motor Özellikleri
(Engine Specifications)

İmalatçı (Manufacturer):
PEUGEOT-CITROEN
Çap (Diameter): Ø 83
FM Grup No: 1916

XUD9UTF(D8C)
4 Sil. Dizel 1905cc 68
Kw (92 Ps) Tutbo Relay Bus
1.9 TD, Relay Flatbed 1.9 TD
1994...

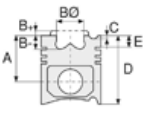



Piston Ölçüleri
(Piston Dimensions)



Piston Parça No
(Piston Part No)



Segman Seti
(Ring Set)

06-325500-90-STD
3.500  CKP KV1
2.000  P STD
3.000  CRP STD



Silindir Gömleği
(Liner)

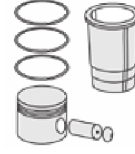

Silindir Kit
(Assembly Set)

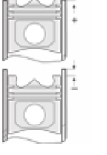

Piston - Blok Montaj
Yüksekliği
(Piston - Block
Assembly Height)





PEUGEOT - Ø 83

87-71760-STD



Motor Özellikleri
(Engine Specifications)

İmalatçı (Manufacturer):
PEUGEOT
Çap (Diameter): Ø 83
FM Grup No: 7106

XUD9 / A

4 Sil. Dizel 1988cc 52
KW (71 PS 23, 5:1 10AD92,
309GLD, GRD, 309SRD,
15 RD, 10SD92, 309XAD,
10CD92, 309XLD/XR,
15 ED 92, 405 GRD break
J 5 D, 205D/GLD, GRD,
XLD, XRD(USA), 581,
305GLD Seri II, 581 M 48,
305 SR, 405 GLD*GRD ,
15 Eb92, 405 GLD br,
581 440 305 break/servis,
581 U 40305 break,
1995...

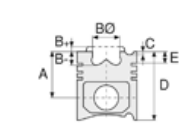

Piston Ölçüleri
(Piston Dimensions)

A : 46.800
B- : 2.200
D : 84.300
E : 12.250

Pim : 25 x 72



Piston Özellikleri
(Piston Features)

Gözarası Düz
(Flat Eye Gap)

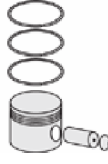

Piston Parça No
(Piston Part No)

87-884400-02
87-71760-STD
87-884407-02
87-71760-050



Segman Seti
(Ring Set)

06-884400-00-STD
06-884407-00-0,50 mm
2.000 CRP KV1
2.000 P STD
3.000 CRP STD



Silindir Gömleği
(Liner)

14-020180-00-D
B : 86.000
L : 153.500
D : 89.000
C : 5.000

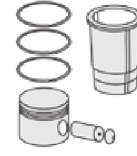
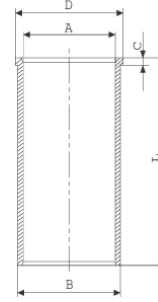

Silindir Kit
(Assembly Set)

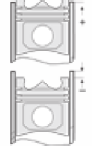

Piston - Blok Montaj
Yüksekliği
(Piston - Block
Assembly Height)

1,49mm Cont (Count)
+ 0,54 / + 0,35
1,61mm Cont (Count)
+ 0,65 / + 0,77
1,73mm Cont (Count)
+ 0,77 / + 0,82





PEUGEOT - Ø 83

87-71771-STD



Motor Özellikleri
(Engine Specifications)

İmalatçı (Manufacturer):
PEUGEOT
Çap (Diameter): Ø 83
FM Grup No: 7107

XU5 / S / 2C / 1C / CP
4 Sil. Benzinli 1580cc 9, 5:1
Karbüratörlü
(With Carburetor)
205 Automatic, Open,
XR, XS, XT, 305GL, GLS,
GR, GT, GTX, 305SR
Automatic, Utilitaire, 405
GL/SR/GE/GR
1982 - 1990

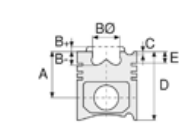

Piston Ölçüleri
(Piston Dimensions)

A : 37.500
B : 2.100
D : 67.500
E : 8.500

Pim : 22 x 66



Piston Özellikleri
(Piston Features)

Biyel Koluna Sıkı Geçme
(Close-Fit to Connecting Rod)
Gözarası Düz
(Flat Eye Gap)

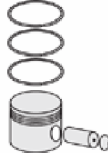

Piston Parça No
(Piston Part No)

87-151200-02
87-71771-STD



Segman Seti
(Ring Set)

06-151200-50-STD

1.750 CR IKA
1.750 P STD
4.000 CR ST



Silindir Gömleği
(Liner)

14-634910-00-WH
B : 88.000
L : 141.000
D : 97.000
C : 6.500
F : 0.400

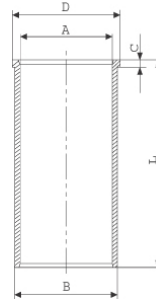

O-RİNG BİLGİ
(O-ring Information)
50-350491-00
1X85,80*1,25 NBR

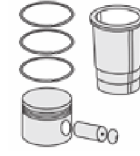

Silindir Kit
(Assembly Set)

89-151200-02-STD
89-71771-STD

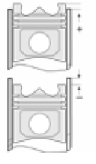

Piston - Blok Montaj
Yüksekliği
(Piston - Block
Assembly Height)





PEUGEOT - Ø 83

87-71773-STDA



Motor Özellikleri
(Engine Specifications)

İmalatçı (Manufacturer):
PEUGEOT
Çap (Diameter): Ø 83
FM Grup No: 7108

XUD9 / A / L / Y

4 Sil. Dizel 1905cc 51
kw (69PS) 23, 5:1 205D/
GLD/GRD/XLD/XRD,
305 D/GLD/GRD/SRD
Utilitaire, 306, 309D/
GLD/GRD/GTD/SRD/
XDT/XRD/X, 405GLD/
GRD/J5, Boxer, Expert ,
Partner
1996...

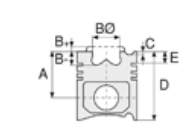

Piston Ölçüleri
(Piston Dimensions)

A : 46.850
B - : 2.200
D : 84.250
E : 12.300

Pim : 25 x 70,4



Piston Özellikleri
(Piston Features)

Segman Taşıyıcı
(Ring Carrier)
Gözarası Düz
(Flat Eye Gap)

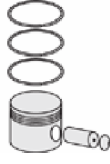

Piston Parça No
(Piston Part No)

87-152000-12
87-71773-STDA
87-152007-12
87-71773-050A
87-152011-12
87-71773-100A



Segman Seti
(Ring Set)

06-152000-00-STD
06-152007-00-0,50 mm
06-152011-00-1,00 mm
2.000 CKP KV1
2.000 P STD
3.000 CRP STD



Silindir Gömleği
(Liner)

14-020180-00-D
B : 86.000
L : 153.500
D : 89.000
C : 5.000

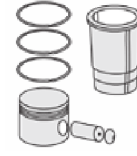
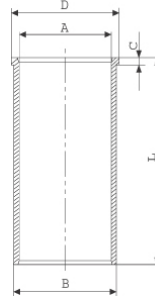

Silindir Kit
(Assembly Set)

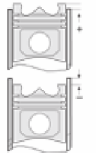

Piston - Blok Montaj
Yüksekliği
(Piston - Block
Assembly Height)





PEUGEOT-FIAT-Ø 83

87-71795-STD



Motor Özellikleri
(Engine Specifications)

İmalatçı (Manufacturer):
PEUGEOT- FIAT
Çap (Diameter): Ø 83
FM Grup No: 7158

XUD9 TE
4 Sil. Dizel 1905cc 66KW
(90PS) 21. 8:1
TURBO
306 1.9TD, 405 1.9TD,
406 1.9TD, 806 1.9TD,
BOXER 1.9TD,
EXPERT 1.9TD
1992...

XUD9 SD/TF
4 Sil.
Dizel 1905cc
66KW (90PS) 21.8:1
TURBO
406 1.9TD (SD),
EXPERT 1.9D
1996...

Piston Ölçüleri
(Piston Dimensions)

A : 46.750
B- : 12.010
D : 75.000
E : 12.000

Pim : 28 x 68



Piston Özellikleri
(Piston Features)

Segman Taşıyıcı
(Ring Carrier)
Sert Anotlama
(Hard Anodizing)
Yağ Püskürtme Oyuğu
(Oil Jet Cut-Out)
Göz Arası Konik
(Conical Eye Gap)

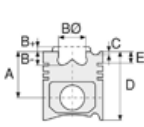

Piston Parça No
(Piston Part No)

87-105500-02
87-71795-STD
87-105507-02
87-71795-050



Segman Seti
(Ring Set)

06-105500-00-STD
06-105507-00-0,50 mm
3.000 CKP KV1
2.000 NT IKA
3.000 CRP GOE



Silindir Gömleği
(Liner)



Silindir Kit
(Assembly Set)

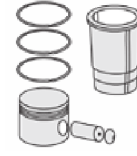

Piston - Blok Montaj
Yüksekliği
(Piston - Block
Assembly Height)

1,36mm Conta İle (With Gasket)
0,56/0,67

1,40mm Conta İle (With Gasket)
0,68/0,71

1,44mm Conta ile (With Gasket)
0,72/0,75

1,48mm Conta ile (With Gasket)
0,76/0,79

1,52mm Conta ile (With Gasket)
0,80/0,83

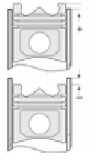



PEUGEOT - Ø 83

87-71802-STD



Motor Özellikleri
(Engine Specifications)

İmalatçı (Manufacturer):
PEUGEOT
Çap (Diameter): Ø 83
FM Grup No: 7169

XU7 JPZ
4 Sil. Benzinli 1762cc 74-76
KW / 101-103PS 9, 25;1
306 1.8i, 405 1.8i, 806 1.8i
1992 - 2002

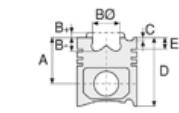

Piston Ölçüleri
(Piston Dimensions)

A : 33.300
B- : 4.200
BØ : 67.700
D : 53.300
E : 6.500

Pim : 22 x 62



Piston Özellikleri
(Piston Features)

Çelik Plaka
(Steel Strut)
Biyel Koluna Sıkı Geçme
(Close-Fit to Connecting Rod)
Gözarası Düz
(Flat Eye Gap)

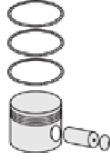

Piston Parça No
(Piston Part No)

87-137800-02
87-71802-STD



Segman Seti
(Ring Set)

06-137800-90-STD
1.500 KS KV1
1.500 P F14
3.000 CR GOE



Silindir Gömleği
(Liner)

88-137800-02-STD
88-71802-STD

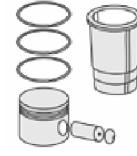
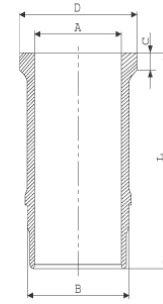

Silindir Kit
(Assembly Set)

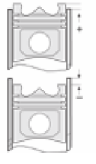

Piston - Blok Montaj
Yüksekliği
(Piston - Block
Assembly Height)





PEUGEOT- Ø 84

06-312900-00-STD



Motor Özellikleri
(Engine Specifications)

İmalatçı (Manufacturer):
PEUGEOT
Çap (Diameter): Ø 84
FM Grup No: 7110

XC5/P
4 Sil. Benzinli 1618cc 7.6:1
2. Seri 404, J7C/CP/CS/CT/T
1968 - 1980

Xc6
4 Sil. Benzinli 1618cc 8, 35:1
404
1970...

XC7/P
4 Sil. Benzinli 1618cc 7, 6:1
404 Utilitaire U10 / U8A,
504 CLE (E01) / L(E01),
505 A01, A02, A03, J7E,
F, FP, FS, FT, P2, PW, PX,
PY, P2, J9 A10
1968 - 1990

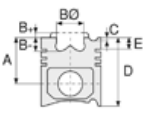

Piston Ölçüleri
(Piston Dimensions)

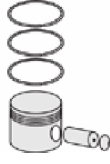

Piston Parça No
(Piston Part No)



Segman Seti
(Ring Set)

06-312900-00-STD
2.000 CRP IKA
2.000 P STD
4.500 P STD



Silindir Gömleği
(Liner)

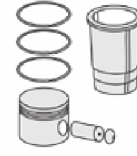

Silindir Kit
(Assembly Set)

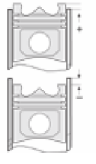

Piston - Blok Montaj
Yüksekliği
(Piston - Block
Assembly Height)





PEUGEOT-CITROEN - Ø 85

87-71796-STD



Motor Özellikleri
(Engine Specifications)

İmalatçı (Manufacturer):
PEUGEOT-CITROEN
Çap (Diameter): Ø 85
FM Grup No: 1904

TD10ATED

4 Sil. Dizel 1998cc 81
Kw (110 Ps) 18:01 Turbo
C5 HDI, JUMPY HDI,
XSARA 2.OHDI
2001...

TD10TD Euro 3

4 Sil. Dizel 1998cc 66
Kw (90Ps) Turbo /
Peugeot ve Fiat ile
ortak motor
(With Peugeot And Fiat
Common Engine)
BERLINGO 2.OHDI,
C5 2.OHDI,
JUMPER 2.OHDI,
XANTIA 2.OHDI,
XSARA 2.OHDI
1998...

G6DB

4 Sil. Dizel 1997cc 100
KW -136 PS C-Max,
FOCUS II 2010...

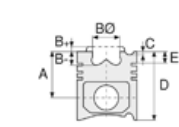

Piston Ölçüleri
(Piston Dimensions)

A : 46.750
B- : 18.300
BØ : 38.000
BX : 2.500
BY : 1.000
C1 : 1.000
D : 80.750
E : 8.400

Pim : 28 x 70



Piston Özellikleri
(Piston Features)

Segman Taşıyıcı
(Ring Carrier)
Yağ Püskürtme Oyuğu
(Oil Jet Cut-Out)
Gözarası Konik
(Conical Eye Gap)

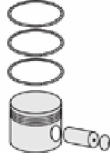

Piston Parça No
(Piston Part No)

87-114700-02
87-71796-STD
87-114708-02
87-71796-060



Segman Seti
(Ring Set)

06-114700-00-STD
06-114708-00-0,60 mm
3.500 CKP KV1
2.000 P STD
3.000 CRP STD



Silindir Gömleği
(Liner)

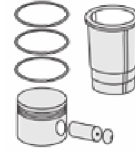

Silindir Kit
(Assembly Set)

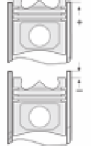

Piston - Blok Montaj
Yüksekliği
(Piston - Block
Assembly Height)

1,25 mm Conta ile
(With Gasket)
+0,55 / +0,60
1,30 mm Conta ile
(With Gasket)
+0,61 / +0,65
1,35 mm Conta ile
(With Gasket)
+0,66 / +0,70
1,40 mm Conta ile
(With Gasket)
+0,71 / +0,75





PEUGEOT - Ø 85

87-71798-STD

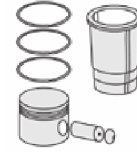
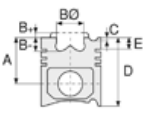

Motor Özellikleri
(Engine Specifications)

Piston Ölçüleri
(Piston Dimensions)

Piston Parça No
(Piston Part No)

Segman Seti
(Ring Set)

Silindir Gömleği
(Liner)

Silindir Kit
(Assembly Set)

Piston - Blok Montaj
Yüksekliği
(Piston - Block
Assembly Height)



İmalatçı (Manufacturer):
PEUGEOT
Çap (Diameter): Ø 85
FM Grup No: 7148

A : 48.700
B- : 17.700
BØ : 42.000
BX : 2.000
BY : 0.500
C1 : 1.200
D : 77.700
E : 9.500

87-114700-22
87-71798-STD

87-114708-22
87-71798-060

06-114700-00-STD
06-114708-00-0,60 mm

3.500  CKP KV1
2.000  P STD
3.000  CRP STD

DW12 TD/TED
4 Sil. Dizel 2178cc
Common Rail
607 HDI, 406 HDI,
BOXER 330M / 330C /
290C 2,2 HD
2002...

Pim : 30 x 68



Piston Özellikleri
(Piston Features)

Segman Taşıyıcı
(Ring Carrier)
Yağ Püskürtme Oyuğu
(Oil Jet Cut-Out)
Gözarası Konik
(Conical Eye Gap)





Motor Özellikleri
(Engine Specifications)

İmalatçı (Manufacturer):
PEUGEOT-FIAT
Çap (Diameter): Ø 86
FM Grup No: 2856

XU10 J2/Z (RFL)
4 Sil. Benzinli 1998cc 88
Kw (121 PS) 8. 8:1
OHC 8v MPI Ducato 2.0
1995...

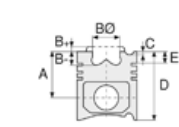

Piston Ölçüleri
(Piston Dimensions)

A : 40.000
B - : 5.000
D : 64.850
E : 8.550

Pim : 22 x 62



Piston Özellikleri
(Piston Features)

Biyel Koluna Sıkı Geçme
(Close-Fit to Connecting Rod)
Gözarası Düz
(Flat Eye Gap)

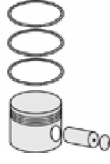

Piston Parça No
(Piston Part No)

87-154600-02
87-70738-STD
87-154608-02
87-70738-060



Segman Seti
(Ring Set)

06-154600-50-STD
06-154608-50-0,60 mm
1.500 CKP IKA
1.750 P STD
3.000 CR ST



Silindir Gömleği
(Liner)

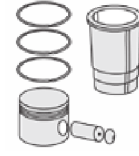

Silindir Kit
(Assembly Set)

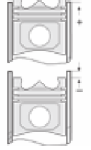

Piston - Blok Montaj
Yüksekliği
(Piston - Block
Assembly Height)





FORD PKW - Ø 86,01

87-72703-STD



Motor Özellikleri
(Engine Specifications)

İmalatçı (Manufacturer):
FORD PKW
Çap (Diameter): 86,01
FM Grup No: 2970

QWFB V347
DURATORQ

4 Sil. Dizel 2200cc
120/130 PS
C. RAIL / Ford, Peugeot ve
Fiat ile ortak motor
(Common Engine With
Ford, Peugeot And Fiat)
TRANSIT 2.2 TDCI,
YENİ BOXER HDI,
Yeni JUMPER 2.2 HDI
2008....

QWFB V347
DURATORQ

4 Sil. Dizel 2200cc
120/130 PS
C. RAIL / Ford, Peugeot ve
Fiat ile ortak motor
(Common Engine With
Ford, Peugeot And Fiat)
TRANSIT 2.2 TDCI,
YENİ BOXER HDI,
Yeni JUMPER 2.2 HDI
2008....

QWFB V347
DURATORQ

4 Sil. Dizel 2200cc
120/130 PS
C. RAIL / Ford, Peugeot ve
Fiat ile ortak motor
(Common Engine With
Ford, Peugeot And Fiat)
TRANSIT 2.2 TDCI,
YENİ BOXER HDI,
Yeni JUMPER 2.2 HDI
2008....

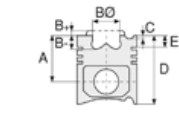

Piston Ölçüleri
(Piston Dimensions)

A : 43.420
B- : 15.850
BØ : 46.900
D : 69.820
E : 8.610

Pim: 30 x 66,85



Piston Özellikleri
(Piston Features)

Segman Taşıyıcı
(Ring Carrier)
Soğutma Kanallı
(Coolin Gallery)
Göz arası konik
(Conical Eye Gap)

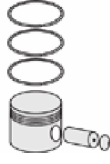

Piston Parça No
(Piston Part No)

87-839505-42
87-72703-025
87-839507-43
87-72703-0501
0,20 mm kısa (Short)

87-839500-42
87-72703-STD

87-839507-42
87-72703 050

87-839511-42
87-72703 1,00

87-839500-43
87-72703-STD1
0,20 mm kısa (Short)



Segman Seti
(Ring Set)

06-839500-00-STD
06-839505-00 0,25 mm
06-839507-00 0,50 mm
06-839511-00 1,00 mm

2.000 CKP KVI
2.000 P GOE
2.000 NT ST



Silindir Gömleği
(Liner)

14-021120-00-D
B : 89.000
L : 156.000
D : 90.500
C : 5.000

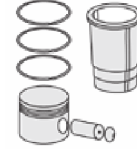
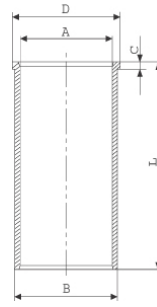

Silindir Kit
(Assembly Set)

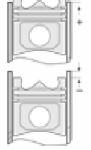

Piston - Blok Montaj
Yüksekliği
(Piston - Block
Assembly Height)

1,10 mm conta ile (With
Notch) +0,43/+0,52

1,15 mm conta ile (With
Notch) +0,52/+0,57

1,20 mm conta ile (With
Notch) +0,57/+0,62





PEUGEOT - Ø 86,01

87-79953-STD



Motor Özellikleri
(Engine Specifications)

İmalatçı (Manufacturer):
PEUGEOTT
Çap (Diameter): Ø 86,01
FM Grup No: 7168

2.2 HDi

4 Sil. Dizel 2179cc 74
KW/100 HP Boxer 2.2L
2002 - 2006

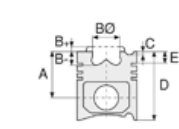

Piston Ölçüleri
(Piston Dimensions)

A : 48.420
B - : 16.170
B0 : 49.040
D : 74.820
E : 8.610

Pim : 30 x 66,85



Piston Özellikleri
(Piston Features)

Segman Taşıyıcı
(Ring Carrier)
Soğutma Kanallı
(Cooling Gallery)
Yağ Püskürtme Oyuğu
(Oil Jet Cut-Out)
Gözarası Konik
(Conical Eye Gap)

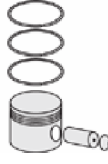



Piston Parça No
(Piston Part No)

87-839500-72
87-79953-STD
87-839507-72
87-79953-0,50



Segman Seti
(Ring Set)

06-839500-00-STD
06-839505-00-0,25 mm
06-839507-00-0,50 mm
06-839511-00-1,00 mm
2.000  CKP KV1
2.000  P GOE
2.000  NT ST



Silindir Gömleği
(Liner)

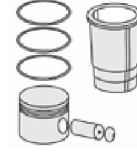

Silindir Kit
(Assembly Set)

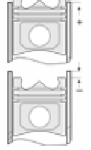

Piston - Blok Montaj
Yüksekliği
(Piston - Block
Assembly Height)





PEUGEOT - Ø 88

87-71761-STD



Motor Özellikleri
(Engine Specifications)

İmalatçı (Manufacturer):
PEUGEOT
Çap (Diameter): Ø 88
FM Grup No: 7113

Xn1

4 Sil. Benzinli 1971cc 57
Kw (78PS) 504 Utilitaire 11,
505GR,SR
1971 - 1993

XN1P

4 Sil. Benzinli 1971cc 57
Kw (78PS) A35,A39,B31,
C30,C33,C36,C39,D3,
B31,J9 A30,A31,A33
1980 - 1987

XNA

4 Sil. Benzinli 1971cc 57
Kw (78PS) 504 Utilitaire 11
1970...

XN1T

4 Sil. Benzinli 1971cc 57
Kw (78PS) J5 1000K,
1300K
1981...

XN2/3

4 Sil. Benzinli 1971cc 57
Kw (78PS)
Enjeksiyonlu (Injection)
504
1970 - 1984

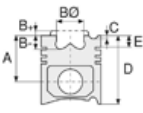

Piston Ölçüleri
(Piston Dimensions)

A : 38.250
B : 0.650
D : 71.850
E : 8.250

Pim : 23 x 74,1



Piston Özellikleri
(Piston Features)

Gözarası Düz
(Flat Eye Gap)

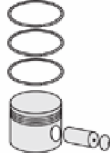

Piston Parça No
(Piston Part No)



87-316900-02
87-71761-STD

87-316907-02
87-71761-050



Segman Seti
(Ring Set)

06-316900-20-STD
06-316907-20-0,50 mm

1.500  CRP IKA
2.000  P STD
4.000  CRP STD



Silindir Gömleği
(Liner)

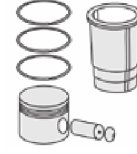

Silindir Kit
(Assembly Set)

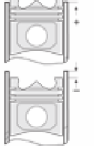

Piston - Blok Montaj
Yüksekliği
(Piston - Block
Assembly Height)





PEUGEOT - Ø 88

87-71769-STD



Motor Özellikleri
(Engine Specifications)

İmalatçı (Manufacturer):
PEUGEOT
Çap (Diameter): Ø 88
FM Grup No: 7114

Xn1

4 Sil. Benzinli 1971cc 57
Kw (78PS) 504 Utilitaire 11,
505GR, SR
1971 - 1993

XN1P

4 Sil. Benzinli 1971cc 57
Kw (78PS) A35, A39, B31,
C30, C33, C36, C39, D3,
B31, J9 A30, A31, A33
1980 - 1987

XNA

4 Sil. Benzinli 1971cc 57
Kw (78PS) 504 Utilitaire 11
1970...

XN1T

4 Sil. Benzinli 1971cc 57
Kw (78PS) J5 1000K,
1300K
1981...

XN2/3

4 Sil. Benzinli 1971cc 57
Kw (78PS) Enjeksiyonlu
504
1970 - 1984

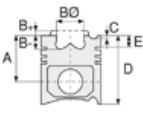

Piston Ölçüleri
(Piston Dimensions)

A : 39.250
B : 1.350
D : 72.200
E : 7.900

Pim : 23 x 74,1



Piston Özellikleri
(Piston Features)

Gözarası Düz
(Flat Eye Gap)

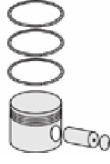

Piston Parça No
(Piston Part No)

87-316900-22
87-71769-STD

87-316907-22
87-71769-0,50



Segman Seti
(Ring Set)

06-316900-20-STD
06-316907-20-0,50 mm
1.500 CRP IKA
2.000 P STD
4.000 CRP STD



Silindir Gömleği
(Liner)

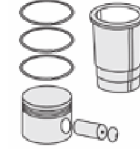

Silindir Kit
(Assembly Set)

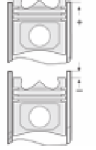

Piston - Blok Montaj
Yüksekliği
(Piston - Block
Assembly Height)





PEUGEOT- Ø 92

06-118900-90-STD



Motor Özellikleri
(Engine Specifications)

İmalatçı (Manufacturer):
PEUGEOT
Çap (Diameter): Ø 92
FM Grup No: 7163

DJ5T(T8A/THZ)
4 Sil. Dizel 2446cc 76
Kw (103 Ps) Turbo,
Intercooler
Boxer 2,5 TD
1994 - 2002

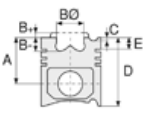

Piston Ölçüleri
(Piston Dimensions)

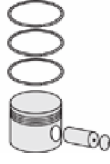

Piston Parça No
(Piston Part No)



Segman Seti
(Ring Set)

06-118900-90-STD
06-118907-90-0,50 mm
3.500 CKP KV1
2.000 P GOE
3.000 CRP GOE



Silindir Gömleği
(Liner)

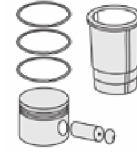

Silindir Kit
(Assembly Set)

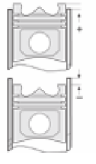

Piston - Blok Montaj
Yüksekliği
(Piston - Block
Assembly Height)





PEUGEOT - Ø 92

87-71774-STD A



Motor Özellikleri
(Engine Specifications)

İmalatçı (Manufacturer):
PEUGEOT
Çap (Diameter): Ø 92
FM Grup No: 7115

DJ5TDI/TED
4 Sil. Dizel 2446cc
Boxer 2,5 TD
1997...

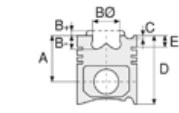

Piston Ölçüleri
(Piston Dimensions)

A : 57.000
B- : 18.250
BØ : 41.000
BX : 3.700
BY : 0.700
C1 : 1.500
D : 89.000
E : 8.300

Pim : 34 x 68



Piston Özellikleri
(Piston Features)

Segman Taşıyıcı
(Ring Carrier)
Soğutma Kanallı
(Cooling Gallery)
Gözarası Konik
(Conical Eye Gap)

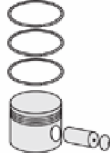

Piston Parça No
(Piston Part No)

87-884700-12
87-71774-STD A
87-884707-12
87-71774-050A



Segman Seti
(Ring Set)

06-884700-90-STD
06-884707-90-0,50 mm
3.500 CKP KV1
2.000 P STD
3.500 CRP STD



Silindir Gömleği
(Liner)

14-020190-00-D
B : 96.000
L : 160.000
D : 99.000
C : 5.000

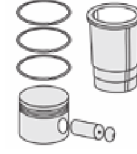
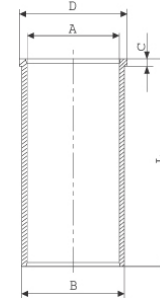

Silindir Kit
(Assembly Set)

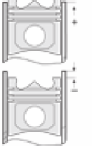

Piston - Blok Montaj
Yüksekliği
(Piston - Block
Assembly Height)

1,30mm Conta ile
(With Gasket)
+0,50 / +0,60





PEUGEOT - Ø 92

87-71775-STD



Motor Özellikleri
(Engine Specifications)

İmalatçı (Manufacturer):
PEUGEOT
Çap (Diameter): Ø 92
FM Grup No: 7116

Dj5
4 Sil. Dizel 2446cc
Boxer 2,5 D
1996...

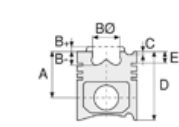

Piston Ölçüleri
(Piston Dimensions)

A : 49.740
B - : 1.750
D : 79.900
E : 13.800

Pim : 34 x 58



Piston Özellikleri
(Piston Features)

Yağ Püskürtme Oyuğu
(Oil Jet Cut-Out)
Gözarası Konik
(Conical Eye Gap)

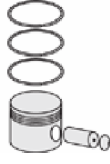

Piston Parça No
(Piston Part No)

87-884500-02
87-71775-STD
87-884507-02
87-71775-050



Segman Seti
(Ring Set)

06-884500-00-STD
06-884507-00-0,50 mm
2.250 CRP KV1
2.000 P STD
3.000 CRP STD



Silindir Gömleği
(Liner)

14-020190-00-D
B : 96.000
L : 160.000
D : 99.000
C : 5.000

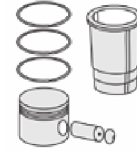
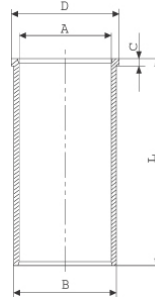

Silindir Kit
(Assembly Set)

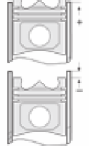

Piston - Blok Montaj
Yüksekliği
(Piston - Block
Assembly Height)

+0,40 / +0,60





PEUGEOT - Ø 92

87-71776-STDA



Motor Özellikleri
(Engine Specifications)

İmalatçı (Manufacturer):
PEUGEOT
Çap (Diameter): Ø 92
FM Grup No: 7123

DJ5 T

4 Sil. 2446cc 76/96
Kw (103/130 PS)
Turbocharged
Boxer 2,5 T, Citroen
Jumper 2,5 T
1997...

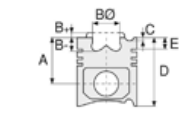

Piston Ölçüleri
(Piston Dimensions)

A : 49.840
B - : 2.300
D : 82.000
E : 12.700

Pim : 34 x 68



Piston Özellikleri
(Piston Features)

Segman Taşıyıcı
(Ring Carrier)
Sert Anotlama
(Hard Anodizing)
Soğutma Kanallı
(Cooling Gallery)
Yağ Püskürtme Oyuğu
(Oil Jet Cut-Out)
Gözarası Konik
(Conical Eye Gap)

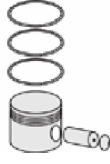

Piston Parça No
(Piston Part No)

87-326300-12
87-71776-STDA

87-326307-12
87-71776-0,50



Segman Seti
(Ring Set)

06-326300-90-STD
06-326307-90-0,50 mm

3.000 CKP KV1
1.750 CRP İKA
3.500 CRP STD



Silindir Gömleği
(Liner)

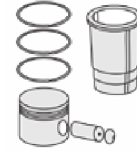

Silindir Kit
(Assembly Set)

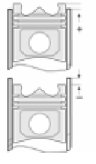

Piston - Blok Montaj
Yüksekliği
(Piston - Block
Assembly Height)

+0,64 / +0,74





PEUGEOT-FIAT - Ø 93

06-152700-90-STD



Motor Özellikleri
(Engine Specifications)

İmalatçı (Manufacturer):
PEUGEOT-FIAT
Çap (Diameter): Ø 93
FM Grup No: 7164

CRD93

4 Sil. Dizel 2498cc
54 kW(73 PS)
J5 Box 2.5 D
1981 - 1994

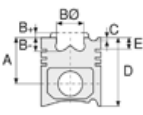

Piston Ölçüleri
(Piston Dimensions)

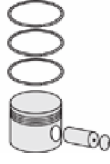

Piston Parça No
(Piston Part No)



Segman Seti
(Ring Set)

06-152700-90-STD
06-152707-90-0.50 mm

2.500  CKP KV1
2.000  P STD
4.000  CRP STD



Silindir Gömleği
(Liner)

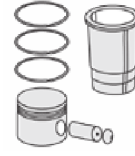

Silindir Kit
(Assembly Set)

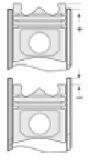

Piston - Blok Montaj
Yüksekliği
(Piston - Block
Assembly Height)





Motor Özellikleri
(Engine Specifications)

İmalatçı (Manufacturer):
PEUGEOT-ISUZU
Çap (Diameter): Ø 93
FM Grup No: 3914

4JB1
4 Sil. Dizel 2771cc 57
Kw (78 PS)

Peugeot ile ortak motor
(With Peugeot Common
Engine) / Yeni Model
(New Model)
J9 Premium
NKR 55
1985...

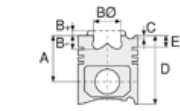

Piston Ölçüleri
(Piston Dimensions)

A : 51.850
B - : 19.500
BØ : 43.900
BX : 4.000
BY : 1.000
C1 : 0.550
D : 91.850
E : 14.000

Pim : 31 x 76



Piston Özellikleri
(Piston Features)

Segman Taşıyıcı
(Ring Carrier)
Çelik Plaka
(Steel Strut)
Yağ Püskürtme Oyuğu
(Oil Jet Cut-Out)
Gözarası Konik
(Conical Eye Gap)

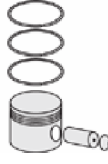

Piston Parça No
(Piston Part No)

87-246200-22
87-71233-STD



Segman Seti
(Ring Set)

06-246200-00-STD
2.000 P GOE
2.000 P STD
4.000 P GOE



Silindir Gömleği
(Liner)

14-021460-10-DH
B : 95.040
L : 181.000
D : 101.000
C : 0.820

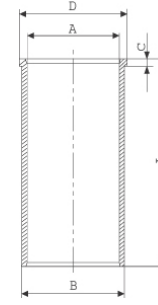

İçi Krom Kaplı
(Chrome Plated)
Çelik Gömlek
(Steel Shirt)

14-021461-10-DH
B : 95.250
L : 181.000
D : 101.000
C : 0.820

Dış çap 0,25 mm farklı
(Outer Diameter
0.25 mm Different
Semi-finished)

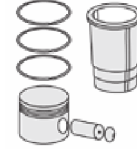

Silindir Kit
(Assembly Set)

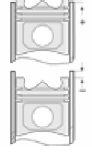

Piston - Blok Montaj
Yüksekliği
(Piston - Block
Assembly Height)

1 Kertik Conta
(Notch Gasket) 1,50 mm
+0,71 / +0,77
2 Kertik Conta
(Notch Gasket) 1,55 mm
+0,77 / +0,81
3 Kertik Conta
(Notch Gasket) 1,60 mm
+0,81 / +0,87





FORD PKW - Ø 94

87-71762-STD



Motor Özellikleri
(Engine Specifications)

İmalatçı (Manufacturer):
FORD PKW
Çap (Diameter): Ø 94
FM Grup No: 2941

LXD 2

4 Sil. Dizel 2304cc
49 Kw (67 PS) 22,2:1
Peugeot ile ortak motor
(With Peugeot Common
Engine)
GRANADA 2,3D,
SCORPIO 2,3D,
SIERRA 2,3D
1982....

İmalatçı (Manufacturer):
PEUGEOT
Çap (Diameter): Ø 94
FM Grup No: 7117

XD2,/XD94

4 Sil. Dizel 2304cc
46-53Kw(63-72 PS) 22,2:1
Ford ile ortak motor (With
Ford Common Engine)
504,505,J 9
1981 - 1983

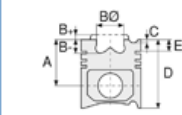

Piston Ölçüleri
(Piston Dimensions)

A : 57.420
B- : 1.750
D : 99.920
E : 16.600

Pim: 30 x 78,7



Piston Özellikleri
(Piston Features)

Gözarası Düz
(Flat Eye Gap)



Piston Parça No
(Piston Part No)

87-318700-02
87-71762-STD
87-318706-02
87-71762 040
87-318707-02
87-71762-0,50
87-318708-02
87-71762 060
87-318711-02
87-71762 100



Segman Seti
(Ring Set)

06-318700-10-STD
06-318706-10 0,40 mm
06-318707-10 0,50 mm
06-318708-10 0,60 mm
06-318711-10 1,00 mm

2.000 CRP KV1
2.000 P STD
4.000 CRP STD



Silindir Gömleği
(Liner)

14-020660-00-D
B : 97.000
L : 170.600
D : 99.500
C : 4.00

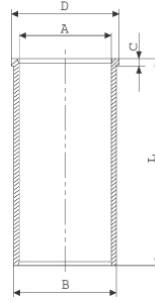

14-021520-00-D
B : 98.000
L : 170.600
D : 100.000
C : 6.000

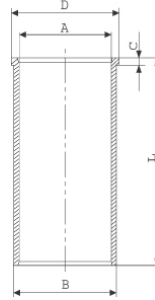

Dış çap 1,0 mm farklı
(Outside Diameter
1,0 mm Different)

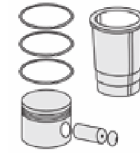

Silindir Kit
(Assembly Set)

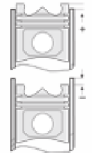

Piston - Blok Montaj
Yüksekliği
(Piston - Block
Assembly Height)

1,53mm Conta
0/+0,79

1,63mm Conta
+0,79/+0,89

1,73mm Conta
+0,89/...





Motor Özellikleri
(Engine Specifications)

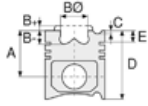

Piston Ölçüleri
(Piston Dimensions)

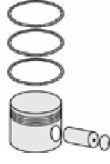

Piston Parça No
(Piston Part No)



Segman Seti
(Ring Set)



Silindir Gömleği
(Liner)

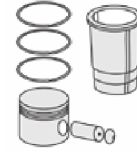

Silindir Kit
(Assembly Set)

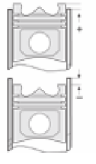

Piston - Blok Montaj
Yüksekliği
(Piston - Block
Assembly Height)

14-029010-00-D
B : 98.000
L : 166.600
D : 100.000
C : 6.000

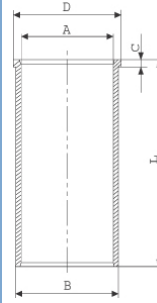

4,00mm Kısa ve
Dış Çap 1,00mm Farklı
(4,00 mm short and
Outside Diameter
1,0 mm different)

14-029020-00-D
B : 97.000
L : 166.600
D : 99.500
C : 4.000

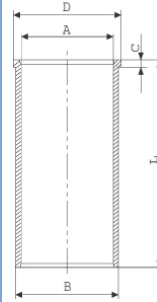

4,00mm Kısa
(4,00 mm short)

14-029021-00-D
B : 97.500
L : 166.600
D : 100.000
C : 4.000

Dış Çap 0,50mm Farklı
(Outside Diameter
0,50 mm different)



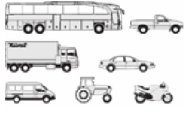

Motor Özellikleri
(Engine Specifications)

İmalatçı (Manufacturer):
PEUGEOT-FORD PKW
Çap (Diameter): Ø 94
FM Grup No: 7120

XD 2/ 2 P / Xd94
4 Sil. Dizel 2304cc 46/52
Kw (63/72 PS) 22, 2:1
504 D/GLD/Break D,
504 F 40/H 40 Ambulans,
504 Utilitaire,
505 GRD/SRD,
J 9 1800, JTP 2 60-1800
1980...

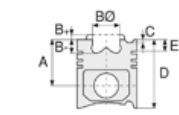

Piston Ölçüleri
(Piston Dimensions)

A : 57.420
B - : 1.800
D : 99.920
E : 16.600

Pim : 28 x 81



Piston Özellikleri
(Piston Features)

Gözarası Düz
(Flat Eye Gap)

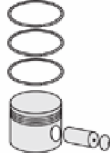

Piston Parça No
(Piston Part No)

87-318700-32
87-71765-STD
87-318706-32
87-71765-040
87-318707-32
87-71765-0,50
87-318708-32
87-71765 060
87-318711-32
87-71765-100



Segman Seti
(Ring Set)

06-318700-10-STD
06-318706-10-0,40 mm
06-318707-10-0,50 mm
06-318708-10-0,60 mm
06-318711-10-1,00 mm

2.000 CRP KV1
2.000 P STD
4.000 CRP STD



Silindir Gömleği
(Liner)

14-020660-00-D
B : 97.000
L : 170.600
D : 99.500
C : 4.000

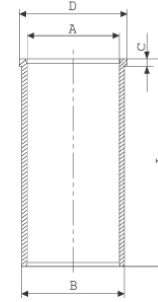

14-021520-00-D
B : 98.000
L : 170.600
D : 100.000
C : 6.000

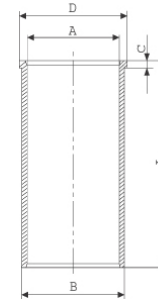

Dış çap 1,0 mm farklı
(Outer Diameter
1.00 mm Different
Semi-finished)

14-029010-00 D
B : 98.000
L : 166.600
D : 100.000
C : 6.000

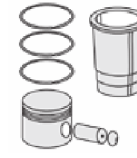
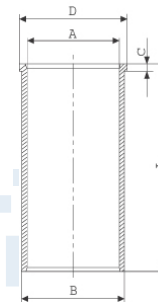

Silindir Kit
(Assembly Set)

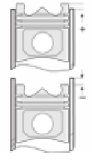

Piston - Blok Montaj
Yüksekliği
(Piston - Block
Assembly Height)

0 / + 0,84 Conta ile birlikte
(With Gasket)
0,75 / 0,90





Motor Özellikleri
(Engine Specifications)

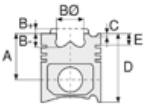

Piston Ölçüleri
(Piston Dimensions)

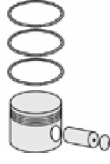

Piston Parça No
(Piston Part No)



Segman Seti
(Ring Set)



Silindir Gömleği
(Liner)

4,00 mm Kısa ve
Dış Çap 1,00mm Farklı
(Short and Outer
Diameter 1.00mm
Different)

14-029020-00-D
B : 97.000
L : 166.600
D : 99.500
C : 4.000

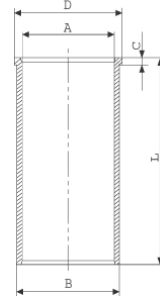

4,00 mm Kısa (Short)

14-029021-00-D
B : 97.500
L : 166.600
D : 100.000
C : 4.000

Dış Çap 0,50mm Farklı
(Outside Diameter
0.50mm Different)

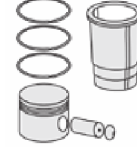

Silindir Kit
(Assembly Set)

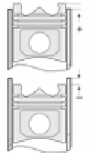

Piston - Blok Montaj
Yüksekliği
(Piston - Block
Assembly Height)





PEUGEOT - Ø 94

87-71766-STD



Motor Özellikleri
(Engine Specifications)

İmalatçı (Manufacturer):
PEUGEOT
Çap (Diameter): Ø 94
FM Grup No: 7121

XD 2/ 2 P / XD94
4 Sil. Dizel 2304cc 46/52
Kw (63/72 PS) 22, 2:1
504 Utilitaire / Pick-up,
505 GRD/SRD, Ford
Dranada, Ford Siera
2,3 Lt D, J 9 Fourgon /
Pick-up 1800
1980

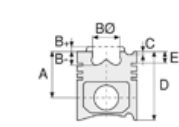

Piston Ölçüleri
(Piston Dimensions)

A : 57.420
B - : 1.800
D : 99.920
E : 16.600

Pim : 30 x 78,8



Piston Özellikleri
(Piston Features)

Gözarası Düz
(Flat Eye Gap)



Piston Parça No
(Piston Part No)

87-318700-62
87-71766-STD
87-318706-62
87-71766-040
87-318707-62
87-71766-0,50
87-318708-62
87-71766-060
87-318711-62
87-71766-1,00



Segman Seti
(Ring Set)

06-318700-10-STD
06-318706-10-0,40 mm
06-318707-10-0,50 mm
06-318708-10-0,60 mm
06-318711-10-1,00 mm

2.000 CRP KV1
2.000 P STD
4.000 CRP STD



Silindir Gömleği
(Liner)

14-020660-00-D
B : 97.000
L : 170.600
D : 99.500
C : 4.000

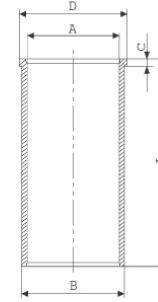

14-021520-00-D
B : 98.000
L : 170.600
D : 100.000
C : 6.000

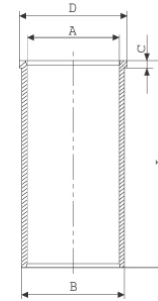

Dış çap 1,0 mm farklı
(Outer Diameter
1.00 mm Different)

14-029010-00 D
B : 98.000
L : 166.600
D : 100.000
C : 6.000

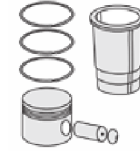
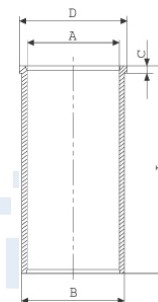

Silindir Kit
(Assembly Set)

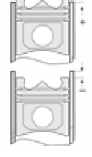

Piston - Blok Montaj
Yüksekliği
(Piston - Block
Assembly Height)





Motor Özellikleri
(Engine Specifications)

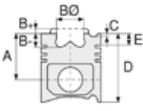

Piston Ölçüleri
(Piston Dimensions)

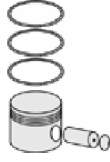

Piston Parça No
(Piston Part No)



Segman Seti
(Ring Set)



Silindir Gömleği
(Liner)

4,00 mm Kısa ve
Dış Çap 1,00mm Farklı
(Short and Outer
Diameter 1.00mm
Different)

14-029020-00-D
B : 97.000
L : 166.600
D : 99.500
C : 4.000

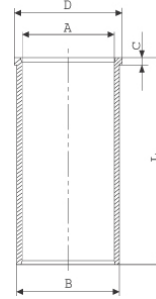

4,00 mm Kısa (Short)

14-029021-00-D
B : 97.500
L : 166.600
D : 100.000
C : 4.000

Dış Çap 0,50mm Farklı
(Outside Diameter
0.50mm Different)

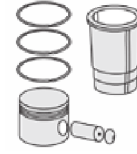

Silindir Kit
(Assembly Set)

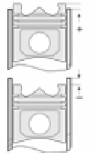

Piston - Blok Montaj
Yüksekliği
(Piston - Block
Assembly Height)





PEUGEOT - Ø 94

87-71767-STD



Motor Özellikleri
(Engine Specifications)

İmalatçı (Manufacturer):
PEUGEOT
Çap (Diameter): Ø 94
FM Grup No: 7122

XD 3 P
4 Sil. Dizel 2498cc
51,5/53/56
Kw (70/73/76 PS) 23:1
505 GRD/SRD,
Famielle D, j 9 Minübüs
1982...

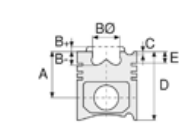

Piston Ölçüleri
(Piston Dimensions)

A : 53.920
B - : 1.750
D : 91.420
E : 15.000

Pim : 30 x 78,8



Piston Özellikleri
(Piston Features)

Gözarası Düz
(Flat Eye Gap)



Piston Parça No
(Piston Part No)

87-318700-42
87-71767-STD
87-318707-42
87-71767-050

87-884300-02
87-71767-STD A

87-884000-02
87-71767-STD B



Segman Seti
(Ring Set)

06-318700-10-STD
06-318706-10-0,40 mm
06-318707-10-0,50 mm
06-318708-10-0,60 mm
06-318711-10-1,00 mm

2.000 CRP KV1
2.000 P STD
4.000 CRP STD

06-884306-00-0,40 mm
06-884308-00-0,60 mm
06-884311-00-1,00 mm

06-884006-00-0,40 mm
06-884008-00-0,60 mm
06-884011-00-1,00 mm



Silindir Gömleği
(Liner)

14-020660-00-D
B : 97.000
L : 170.600
D : 99.500
C : 4.000

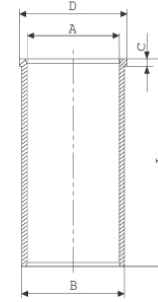

14-021520-00-D
B : 98.000
L : 170.600
D : 100.000
C : 6.000

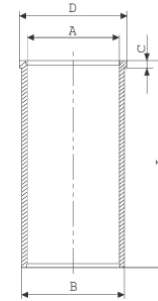

Dış çap 1,0 mm farklı
(Outer Diameter
1.00 mm Different)

14-029010-00 D
B : 98.000
L : 166.600
D : 100.000
C : 6.000

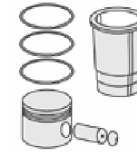
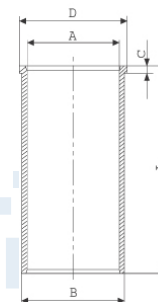

Silindir Kit
(Assembly Set)

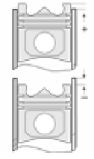

Piston - Blok Montaj
Yüksekliği
(Piston - Block
Assembly Height)

1,56mm Cont (Count)
..... / + 0,84

1,70mm Cont (Count)
..... / + 0,84





Motor Özellikleri
(Engine Specifications)

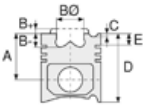

Piston Ölçüleri
(Piston Dimensions)

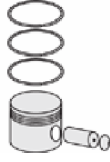

Piston Parça No
(Piston Part No)



Segman Seti
(Ring Set)



Silindir Gömleği
(Liner)

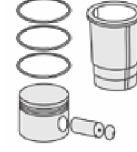

Silindir Kit
(Assembly Set)

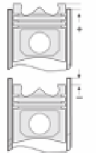

Piston - Blok Montaj
Yüksekliği
(Piston - Block
Assembly Height)

4,00 mm Kısa ve
Dış Çap 1,00mm Farklı
(Short and Outer
Diameter 1.00mm
Different)

14-029020-00-D
B : 97.000
L : 166.600
D : 99.500
C : 4.000

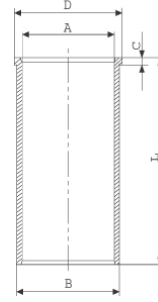

4,00 mm Kısa (Short)

14-029021-00-D
B : 97.500
L : 166.600
D : 100.000
C : 4.000

Dış Çap 0,50mm Farklı
(Outside Diameter
0.50mm Different)



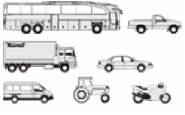

Motor Özellikleri
(Engine Specifications)

İmalatçı (Manufacturer):
Renault-Fiat-Opel-Iveco
LKW-Peugeot-Citroen
Çap (Diameter): 94,4
FM Grup No: 1909

S9W700-702

4 Sil. Dizel 2800cc
75 Kw (102 PS) 18,5:1
SOFIM Turbo Intercooled
/ Motor No: 2572280 -->
MASTER 2.8 TD
2001 - 2003

8140.23.2585/

8140.43.2585

4 Sil. Dizel 2800cc
85 Kw (115 PS) 18,5:1
Sofim Turbo Intercooled
Ducato 2.8 TD
1996....

SOFIM Turbo

4 Sil. Dizel 2798cc
76 Kw (103 PS) 18,5:1
SOFIM Turbo Intercooled
Euro 2
Motor No: 2572280 -->
MOVANO 2,8 TD
1996....

**8140.23.2585/8140.
43.2585**

4 Sil. Dizel 2800cc
85 Kw (115 PS) 18,5:1
SOFIM Turbo Intercooled
Motor No: 2572280 -->
49.10, 49.12, M14
MINIBUS,
TURBO DAILY 35.12
1999 - 2003

8140.23.2585/

8140.43.2585

4 Sil. Dizel 2800cc
75 KW (102 PS) 18,5:1
Sofim, Turbo, Intercool
Boxer 2.8 TD

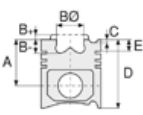

Piston Ölçüleri
(Piston Dimensions)

A : 58.750
B - : 19.400
BØ : 39.500
BX : 3.600
BY : 3.000
D : 87.600
E : 8.850

Pim: 32 x 72



Piston Özellikleri
(Piston Features)

Segman Taşıyıcı
(Ring Carrier)
Soğutma Kanallı
(Coolin Gallery)
Yağ Püskürtme Oyuğu
(Oil Jet Cut-out)
Gözarası Konik
(Conical Eye Gap)

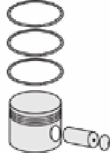

Piston Parça No
(Piston Part No)

87-854800-02
87-70714-STD

87-854806-02
87-70714-040

87-854808-02
87-70714 0,60

87-854800-03
87-70714-STD1
0,20mm Kısa (Short)



Segman Seti
(Ring Set)

06-854800-00-STD
06-854806-00 0,40 mm
06-854808-00 0,60 mm

2.500 CKP KV1
2.000 P F14
2.500 CRP STD



Silindir Gömleği
(Liner)

14-020070-00-D
B : 97.500
L : 167.000
D : 100.900
C : 5.000

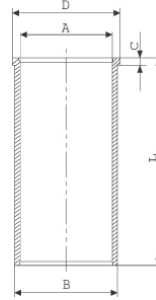

14-020071-00-D
B : 98.000
L : 167.000
D : 101.400
C : 5.000

Dış Çap 0,50mm Farklı
(Outer Diameter
0,50mm Different)

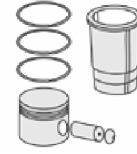

Silindir Kit
(Assembly Set)

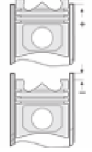

Piston - Blok Montaj
Yüksekliği
(Piston - Block
Assembly Height)

1,20 mm conta ile
(With Notch) +0,40/+0,50

1,30 mm conta ile
(With Notch) +0,51/+0,60

1,40 mm conta ile
(With Notch)+0,61 / +0,70

1,50 mm conta ile
(With Notch)+0,71 / +0,80





Motor Özellikleri
(Engine Specifications)

8140.23.2585/3700
4 Sil. Dizel 2800cc
75 KW (102PS)
JUMPER 2.8 TD

Renault, Fiat, Opel, Iveco
LKW, Peugeot ve Citroen
ile ortak motor (Common
Engine With Renault, Fiat,
Opel, Iveco LKW, Peugeot
and Citroen)

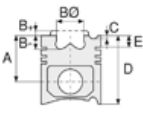

Piston Ölçüleri
(Piston Dimensions)

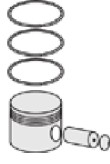

Piston Parça No
(Piston Part No)



Segman Seti
(Ring Set)



Silindir Gömleği
(Liner)

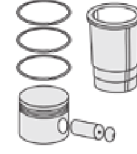

Silindir Kit
(Assembly Set)

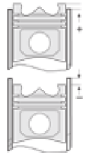

Piston - Blok Montaj
Yüksekliği
(Piston - Block
Assembly Height)





PEUGEOT - Ø 73,7

06-135300-00-STD



Motor Özellikleri
(Engine Specifications)

İmalatçı (Manufacturer):
PEUGEOT
Çap (Diameter): Ø 73,7
FM Grup No: 7155

DV4 TED
4 Sil. Dizel 1399cc
66 Kw (90 PS) 17,9:1
Turbo Intercooled
Common Rail
206 1.4 HDI, 307 1.4 HDI
2002...

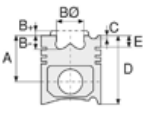

Piston Ölçüleri
(Piston Dimensions)

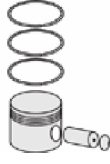

Piston Özellikleri
(Piston Features)



Piston Parça No
(Piston Part No)



Segman Seti
(Ring Set)

06-135300-00-STD
06-135307-00 0,50 mm
2.500  CKP KV1
1.950  P GOE
2.500  CRP GOE
Yağ Segmanı Matkap
Delik (Oil Ring Drill Hole)



Silindir Gömleği
(Liner)

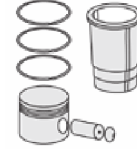

Silindir Kit
(Assembly Set)

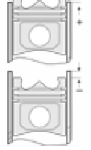

Piston - Blok Montaj
Yüksekliği
(Piston - Block
Assembly Height)





RUGGERINI - Ø 80

87-71870-STD

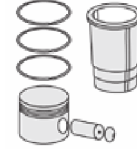
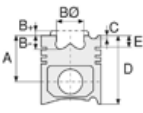

Motor Özellikleri
(Engine Specifications)

İmalatçı (Manufacturer):
Ruggerini
Çap (Diameter): 80
FM Grup No: 7301

RF 80
1 Sil. Dizel 337cc 5,15/5,6/
6 Kw (7/7,6/8,2 PS) 19:1
ÇAPA MAKINASI (Hoeng
Machine),
JENERATÖR (Generator),
MOTOPOMP (Motor
Pump)

Piston Ölçüleri
(Piston Dimensions)

A : 40.000
B- : 15.000
BØ : 40.500
BX : 1.000
BY : 5.000
D : 75.000
E : 11.000

Pim: 22 x 67,5



Piston Özellikleri
(Piston Features)

Gözarası Düz
(Flat Eye Gap)

Piston Parça No
(Piston Part No)

87-847300-02
87-71870-STD
87-847307-02
87-71870 050
87-847311-02
87-71870 100

Segman Seti
(Ring Set)

06-847300-00-STD
06-847307-00 0,50 mm
06-847311-00 1,00 mm
2.500 CRP STD
2.500 P STD
4.000 CRP STD

Silindir Gömleği
(Liner)

Silindir Kit
(Assembly Set)

Piston - Blok Montaj
Yüksekliği
(Piston - Block
Assembly Height)





RUGGERINI - Ø 90

87-71872-STD

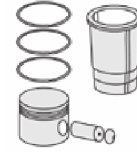
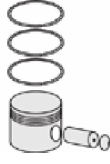
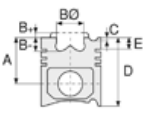

Motor Özellikleri
(Engine Specifications)

İmalatçı (Manufacturer):
Ruggerini
Çap (Diameter): 90
FM Grup No: 7303

RF 90

1 Sil. Dizel 477cc 6,3/6,8/
7,4 Kw (8,6/9,3/10 PS)
18,5:1
ÇAPA MAKINASI (Hoeing
Machine),
JENERATÖR (Generator),
MOTOPOMP (Motor
Pump)

Piston Ölçüleri
(Piston Dimensions)

A : 40.000
B- : 14.700
BØ : 40.300
BX : 1.000
BY : 5.000
D : 80.000
E : 11.000

Pim: 22 x 64



Piston Özellikleri
(Piston Features)

Gözarası Konik
(Conical Eye Gap)

Piston Parça No
(Piston Part No)

87-847400-22
87-71872-STD
87-847407-22
87-71872 050
87-847411-22
87-71872 100

Segman Seti
(Ring Set)

06-847400-00-STD
06-847407-00 0,50 mm
06-847411-00 1,00 mm
2.000 CRP KV1
2.000 P STD
4.000 CRP STD

Silindir Gömleği
(Liner)

Silindir Kit
(Assembly Set)

Piston - Blok Montaj
Yüksekliği
(Piston - Block
Assembly Height)





RUGGERINI - Ø 95

87-71873-STD

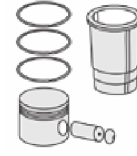

Motor Özellikleri
(Engine Specifications)

İmalatçı (Manufacturer):
Ruggerini
Çap (Diameter): 95
FM Grup No: 7304

RF 140
1 Sil. Dizel 602cc 8,5/9,2/
10 Kw (11,5/12,5/13,6 PS)
18:1
ÇAPA MAKINASI (Hoeing
Machine),
JENERATÖR (Generator),
MOTOPOMP (Motor
Pump)

Piston Ölçüleri
(Piston Dimensions)

A : 50.000
B- : 18.500
BØ : 34.340
BX : 1.000
BY : 5.000
D : 93.000
E : 12.500

Pim: 25 x 74



Piston Özellikleri
(Piston Features)

Gözarası Konik
(Conical Eye Gap)

Piston Parça No
(Piston Part No)

87-847500-02
87-71873-STD
87-847507-02
87-71873 050
87-847511-02
87-71873 100

Segman Seti
(Ring Set)

06-847500-00-STD
06-847507-00 0,50 mm
06-847511-00 1,00 mm
2.500 CRP KV1
2.500 P STD
2.500 P STD
5.500 P STD

Silindir Gömleği
(Liner)

Silindir Kit
(Assembly Set)

Piston - Blok Montaj
Yüksekliği
(Piston - Block
Assembly Height)





RUGGERINI - Ø 90

87-71874-STD

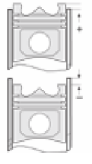
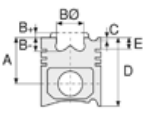

Motor Özellikleri
(Engine Specifications)

İmalatçı (Manufacturer):
Ruggerini
Çap (Diameter): 90
FM Grup No: 7306

RF 140

1 Sil. Dizel 541cc 7,6/8,24/
8,98 Kw(10,3/11,2/12,2 PS)
18:1
ÇAPA MAKINASI (Hoing
Machine),
JENERATÖR (Generator),
MOTOPOMP (Motor
Pump)

Piston Ölçüleri
(Piston Dimensions)

A : 50.000
B- : 17.000
BØ : 42.000
BX : 1.000
BY : 5.000
D : 100.000
E : 11.000

Pim: 25 x 74



Piston Özellikleri
(Piston Features)

Gözarası Düz
(Flat Eye Gap)

Piston Parça No
(Piston Part No)

87-848400-02
87-71874-STD
87-848407-02
87-71874-050
87-848411-02
87-71874-100

Segman Seti
(Ring Set)

06-848400-00-STD
06-848407-00 0,50 mm
06-848411-00 1,00 mm
2.500 CRP STD
2.500 P STD
2.500 P STD
5.000 CRP STD

Silindir Gömleği
(Liner)

Silindir Kit
(Assembly Set)

Piston - Blok Montaj
Yüksekliği
(Piston - Block
Assembly Height)





RUGGERINI - Ø 105

06-886400-00-STD



Motor Özellikleri
(Engine Specifications)

İmalatçı (Manufacturer):
Ruggerini
Çap (Diameter): 105
FM Grup No: 7305

RF 380
1 Sil. Dizel
ÇAPA MAKINASI (Hoeing
Machine), JENERATÖR
(Generator), MOTO POMP
(Motor Pump)

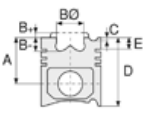

Piston Ölçüleri
(Piston Dimensions)

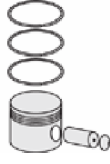

Piston Parça No
(Piston Part No)



Segman Seti
(Ring Set)

06-886400-00-STD

2.500 CRP KV1
2.500 CRP STD
2.500 P STD
5.000 P STD



Silindir Gömleği
(Liner)

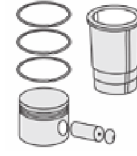

Silindir Kit
(Assembly Set)

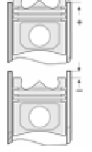

Piston - Blok Montaj
Yüksekliği
(Piston - Block
Assembly Height)





RENAULT - Ø 58

06-333300-00-STD



Motor Özellikleri
(Engine Specifications)

İmalatçı (Manufacturer):
RENAULT
Çap (Diameter): Ø 58
FM Grup No: 7270

670, 670.800
4 Sil. Benzinli 845cc 27
kW (37 PS) Dauphine,
Estafette, Floride, R4, R5,
R6
1956 - 1983

800
4 Sil. Benzinli 847cc 27
kW (37 PS) 4 O.8
1962 - 1983

800 01
4 Sil. Benzinli 845cc 25
kW (34 PS) 4 O.8,
Rodeo 4 O.8
1966 - 1988

800 05
4 Sil. Benzinli 845cc 22-25
kW (30-34 PS) 4 O.8
1983 - 1988

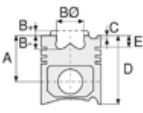

Piston Ölçüleri
(Piston Dimensions)



Piston Parça No
(Piston Part No)



Segman Seti
(Ring Set)

06-333300-00-STD
06-333307-00-0,50 mm

1.750  CRP STD
2.000  P STD
3.500  P STD



Silindir Gömleği
(Liner)

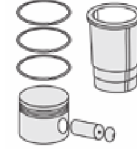

Silindir Kit
(Assembly Set)

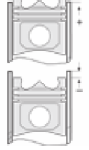

Piston - Blok Montaj
Yüksekliği
(Piston - Block
Assembly Height)





RENAULT - Ø 69

87-71954-STD



Motor Özellikleri
(Engine Specifications)

İmalatçı (Manufacturer):
RENAULT
Çap (Diameter): Ø 69
FM Grup No: 7275

D4F 740

4 Sil. Benzinli 1200cc 75
CLİO II, CLİO III, MODUS,
TWİNGO
2000...

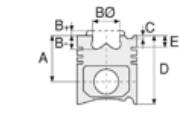

Piston Ölçüleri
(Piston Dimensions)

A : 26.700
B - : 1.100
BØ : 60.300
D : 44.700
E : 5.500

Pim : 17,5 x 53,9



Piston Özellikleri
(Piston Features)

Biyel Koluna Sıkı Geçme
(Close-Fit to Connecting Rod)
Gözarası Düz
(Flat Eye Gap)

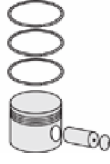

Piston Parça No
(Piston Part No)

87-870100-02
87-71954-STD
87-870107-02
87-71954-0,50



Segman Seti
(Ring Set)

06-870100-50-STD
06-870107-50-0.50 mm
1.200 NT ST
1.500 P GOE
2.500 CR ST



Silindir Gömleği
(Liner)

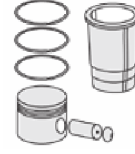

Silindir Kit
(Assembly Set)

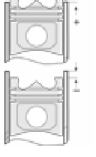

Piston - Blok Montaj
Yüksekliği
(Piston - Block
Assembly Height)





RENAULT - Ø 69

87-71955-STD



Motor Özellikleri
(Engine Specifications)

İmalatçı (Manufacturer):
RENAULT
Çap (Diameter): Ø 69
FM Grup No: 7250

D7F

700/701/702/706/710/
720/722/726/720/730/726
4 Sil. Benzinli 1149cc 44
KW(60 PS) CLIO 1.2i,
KANGOO 1.2i, TWINGO 1.2i
1996...

Piston Ölçüleri
(Piston Dimensions)

A : 27.150
D : 50.500
E : 5.800

Pim : 17,5 x 53,7



Piston Özellikleri
(Piston Features)

Biyel Koluna Sıkı Geçme
(Close-Fit to Connecting Rod)
Gözarası Düz
(Flat Eye Gap)



Piston Parça No
(Piston Part No)

87-104100-02
87-71955-STD
87-104107-02
87-71955-050



Segman Seti
(Ring Set)

06-104100-00-STD
06-104107-00-0,50 mm
1.500 CRP KV1
1.500 P STD
2.500 CRP STD



Silindir Gömleği
(Liner)

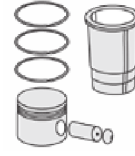

Silindir Kit
(Assembly Set)

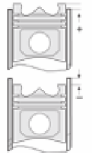

Piston - Blok Montaj
Yüksekliği
(Piston - Block
Assembly Height)





RENAULT - Ø 69

87-71985-STD



Motor Özellikleri
(Engine Specifications)

İmalatçı (Manufacturer):
RENAULT
Çap (Diameter): Ø 69
FM Grup No: 7179

D4F 732-734
4 Sil. Benzinli 1149cc
55 kw-75 PS 9;8
CLIO 1.2 16V
2012....

Piston Ölçüleri
(Piston Dimensions)

A : 26.800
B- : 1.100
BØ : 61.000
D : 44.800
E : 5.500

Pim: 17 x 53,9



Piston Özellikleri
(Piston Features)

Biyel Koluna Sıkı Geçme
(Close-fit to
Connecting Rod)
Gözarası düz
(Flat Eye Gap)

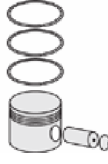
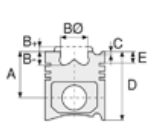

Piston Parça No
(Piston Part No)

87-870100-22
87-71985-STD
87-870107-22
87-71985 0,50



Segman Seti
(Ring Set)

06-870100-50 STD
06-870107-50 0.50 mm
1.200 NT ST
1.500 P GOE
2.500 CR ST

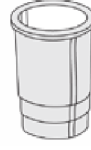

Silindir Gömleği
(Liner)

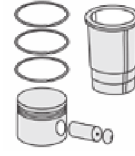

Silindir Kit
(Assembly Set)

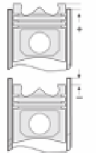

Piston - Blok Montaj
Yüksekliği
(Piston - Block
Assembly Height)





RENAULT - Ø 70

87-71840-STD

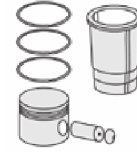
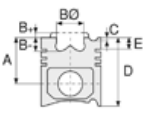

Motor Özellikleri
(Engine Specifications)

İmalatçı (Manufacturer):
RENAULT
Çap (Diameter): Ø 70
FM Grup No: 7201

C1/J 688

4 Sil. Benzinli 1108cc 39
Kw (53 PS) 9/9,25/9,5:1
R 1227, R 1397, R 2387,
R4 2430, R4 BREAK LONG,
R4 F6R 2370,
R4 FOURGON NETTA,
R5 LAUREATE TL/GTL,
R5 SOCIETE R 2387,
R5 TL/GTL/AUTOMAT,
RA GTL R 1228
1976 - 1990

688 10/11/13

4 Sil. Benzinli 1108cc 8,3:1
RGL/TL R 1181 (6CV),
RODEO 6 ACL 2 B
1971 - 1980

688 01/03

4 Sil. Benzinli 1108cc 8,5:1
FLORIDE-CARAVELLE,
R 10 1100, R 1130, R 1131,
R 1132, R 1133, R 1136,
R 1190, R 8 S, R 8/
R 8 MAJOR
1961...

Piston Ölçüleri
(Piston Dimensions)

A : 40.000
D : 68.000
E : 7.750

Pim : 18 x 62



Piston Özellikleri
(Piston Features)

Biyel Koluna Sıkı Geçme
(Close-Fit to Connecting Rod)
Gözarası Düz
(Flat Eye Gap)

Piston Parça No
(Piston Part No)

87-334600-02
87-71840-STD

Segman Seti
(Ring Set)

06-334600-50-STD
1.750 CRP IKA
2.000 P STD
3.500 CR ST

Silindir Gömleği
(Liner)

14-636730-00-WH
B : 75.500
L : 135.000
D : 85.700
C : 94.800

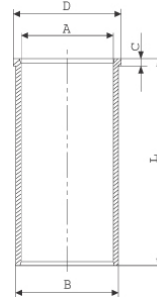

Silindir Kit
(Assembly Set)

88-334600-02-STD
88-71840-STD

Piston - Blok Montaj
Yüksekliği
(Piston - Block
Assembly Height)





RENAULT - Ø 72,2

87-71972-STD

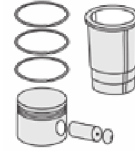
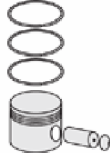

Motor Özellikleri
(Engine Specifications)

İmalatçı (Manufacturer):
RENAULT
Çap (Diameter): Ø 72,2
FM Grup No: 7285

H5F (1,2 TCE)
4 Sil. Benzinli 1197cc 84-92
KW/ 115-125 PS CAPTUR,
CLİO IV, KADJAR,
MEGAN III, SCÉNIC III-IV
2013...

Piston Ölçüleri
(Piston Dimensions)

A : 31.250
B- : 5.000
BØ : 57.000
C1 : 2.500
C2 : 1.180
D : 49.000
E : 5.500

Pim : 20 x 47,2



Piston Özellikleri
(Piston Features)

Segman Taşıyıcı
(Ring Carrier)
Gözarası Konik
(Conical Eye Gap)

Piston Parça No
(Piston Part No)

87-891000-02
87-71972-STD
87-891007-02
87-71972-0,50

Segman Seti
(Ring Set)

06-891000-50-STD
06-891007-50-0,50 mm
1.200 PDV ST
1.500 P GOE
2.000 CR ST

Silindir Gömleği
(Liner)

Silindir Kit
(Assembly Set)

Piston - Blok Montaj
Yüksekliği
(Piston - Block
Assembly Height)





RENAULT - Ø 73

87-71841-STD



Motor Özellikleri
(Engine Specifications)

İmalatçı (Manufacturer):
RENAULT
Çap (Diameter): Ø 73
FM Grup No: 7203

810 01/02/03/05/06
4 Sil. Benzinli 1289cc
44/50 Kw (60/68 PS) 8, 5:1
R 12 L/TL/LN/TN, R 12 TR/
TS, R 15 TL/GTL, R 5 GTL,
R 5 LS/TS, R 5 SOCIETE
1971 - 1984

842 01
4 Sil. Benzinli 1289cc 9, 5:1

847 05/06
4 Sil. Benzinli 1289cc 9, 5:1

Piston Ölçüleri
(Piston Dimensions)

A : 37.500
D : 62.500
E : 7.700

Pim : 20 x 64



Piston Özellikleri
(Piston Features)

Biyel Koluna Sıkı Geçme
(Close-Fit to Connecting Rod)
Gözarası Düz
(Flat Eye Gap)



Piston Parça No
(Piston Part No)



87-333400-42
87-71841-STD

87-333400-52
87-71841-STD



Segman Seti
(Ring Set)

06-333400-30-STD
1.750  CRP IKA
2.000  P STD
4.000  CRP STD

06-333400-50-STD
1.750  CRP IKA
2.000  P STD
4.000  CRP ST



Silindir Gömleği
(Liner)

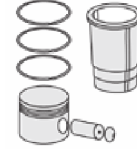

Silindir Kit
(Assembly Set)

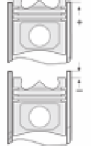

Piston - Blok Montaj
Yüksekliği
(Piston - Block
Assembly Height)





RENAULT - Ø 73

87-71843-STD



Motor Özellikleri
(Engine Specifications)

İmalatçı (Manufacturer):
RENAULT
Çap (Diameter): Ø 73
FM Grup No: 7205

810 O5
4 Sil. Benzinli 1289cc 40
Kw (54 PS) 9, 5:1 R 12 SW,
R 12 TL
1971 - 1989

Piston Ölçüleri
(Piston Dimensions)

A : 37.500
B : 1.600
BØ : 50.000
BX : 4.000
D : 62.500
E : 7.750

Pim : 20 x 64



Piston Özellikleri
(Piston Features)

Biyel Koluna Sıkı Geçme
(Close-Fit to Connecting Rod)
Gözarası Düz
(Flat Eye Gap)

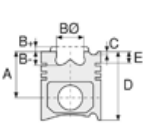

Piston Parça No
(Piston Part No)

87-333400-02
87-71843-STD

87-333400-22
87-71843-STD A

Segman Seti
(Ring Set)

06-333400-30-STD
1.750 CRP IKA
2.000 P STD
4.000 CRP STD

06-333400-50-STD
1.750 CRP IKA
2.000 P STD
4.000 CRP ST

Silindir Gömleği
(Liner)

14-630440-00-WH
B : 78.500
L : 134.000
D : 88.000
C : 95.000

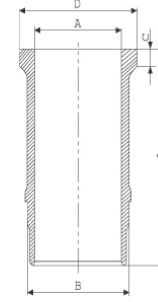

14-630440-00-WH

Silindir Kit
(Assembly Set)

88-333400-02-STD
88-71843-STD

88-333400-22-STD
88-71843-STD A

Piston - Blok Montaj
Yüksekliği
(Piston - Block
Assembly Height)

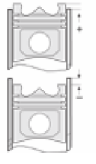



RENAULT - Ø 75

86-71845-STD

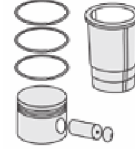
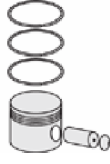
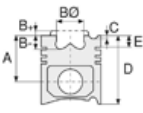

Motor Özellikleri
(Engine Specifications)

İmalatçı (Manufacturer):
RENAULT
Çap (Diameter): Ø 75
FM Grup No: 7206

129 A 700 129/145 00
4 Sil. Benzinli 1218cc 42/51
Kw (57/71 PS) 9, 3:1
R 14 L/TL/GTL/TS
1978 - 1988

150 00- X 5 J
4 Sil. Benzinli 1360cc 44/52
Kw (57/71 PS) 9, 3:1
R 14 TS/GTS/GTL
1980 - 1988

Piston Ölçüleri
(Piston Dimensions)

A : 40.200
D : 65.200
E : 8.750

Pim : 19,5 x 64,8



Piston Özellikleri
(Piston Features)

Biyel Koluna Sıkı Geçme
(Close-Fit to Connecting Rod)
Gözarası Düz
(Flat Eye Gap)

Piston Parça No
(Piston Part No)

86-71845-STD
86-71845-STD

Segman Seti
(Ring Set)

1.750
2.000
4.000

Silindir Gömleği
(Liner)

Silindir Kit
(Assembly Set)

Piston - Blok Montaj
Yüksekliği
(Piston - Block
Assembly Height)





RENAULT - Ø 75,8

87-71834-STD



Motor Özellikleri
(Engine Specifications)

İmalatçı (Manufacturer):
RENAULT
Çap (Diameter): Ø 75,8
FM Grup No: 7207

E7J 720/724/726/
728/773

4 Sil. Benzinli 1390cc 55/59
Kw (75/80 PS) 9, 5:1
CLİO RN/RT, EXPRESS,
KANGOO 1,4i, R 19
RN/RT/Rti, R 19 RL
1988...

Piston Ölçüleri
(Piston Dimensions)

A : 31.700
D : 52.700
E : 7.200

Pim : 19 x 60



Piston Özellikleri
(Piston Features)

Biyel Koluna Sıkı Geçme
(Close-Fit to Connecting Rod)
Gözarası Düz
(Flat Eye Gap)

Piston Parça No
(Piston Part No)

87-336400-02
87-71834-STD



Segman Seti
(Ring Set)

06-336400-20-STD
1.500 CRP IKA
1.750 P STD
3.000 CRP STD



Silindir Gömleği
(Liner)

14-638390-00-WH
B : 80.600
L : 130.000
D : 90.200
C : 91.500

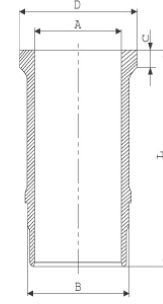

O-RING BİLGİ
(O-ring Information)
50-324418-00
1x 77,2*1,25 MVQ

Silindir Kit
(Assembly Set)

89-336400-02-STD
89-71834-STD

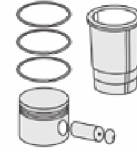

Piston - Blok Montaj
Yüksekliği
(Piston - Block
Assembly Height)

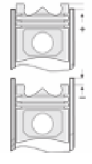



RENAULT - Ø 75,8

87-71835-STD



Motor Özellikleri
(Engine Specifications)

İmalatçı (Manufacturer):
RENAULT
Çap (Diameter): Ø 75,8
FM Grup No: 7208

E5F A 710

4 Sil. Benzinli 1171cc 44
Kw (60 PS) 9, 25:1
Katalizörlü (With
Catalyst) CLIO 1.2 RL,
RN,RT
1991 - 1998

E7F 708

4 Sil. Benzinli 1171cc 44
Kw (60 PS) 9,5:1
Katalizörlü (With
Catalyst) CLIO1,2
RL-RN-RT
1991...

Piston Ölçüleri
(Piston Dimensions)

A : 35.100
B- : 1.200
D : 56.600
E : 7.300

Pim : 19 x 60



Piston Özellikleri
(Piston Features)

Çelik Plaka
(Steel Strut)
Biyel Koluna Sıkı Geçme
(Close-Fit to Connecting Rod)
Gözarası Düz
(Flat Eye Gap)

Piston Parça No
(Piston Part No)

87-336400-42
87-71835-STD

Segman Seti
(Ring Set)

06-336400-20-STD
1.500 CRP IKA
1.750 P STD
3.000 CRP STD

Silindir Gömleği
(Liner)

14-638390-00-WH
B : 80.600
L : 130.000
D : 90.200
C : 91.500

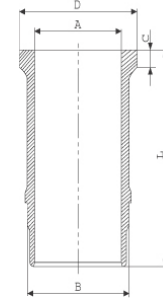

O-RING BİLGİ
(O-ring Information)
50-324418-00
1x 77,2*1,25 MVQ

Silindir Kit
(Assembly Set)

88-336400-42-STD
88-71835-STD

Piston - Blok Montaj
Yüksekliği
(Piston - Block
Assembly Height)





RENAULT - Ø 75,8

87-71836-STD



Motor Özellikleri
(Engine Specifications)

İmalatçı (Manufacturer):
RENAULT
Çap (Diameter): Ø 75,8
FM Grup No: 7209

E6J A 700
4 Sil. Benzinli 1390cc 59
Kw (80 PS) 9, 5:1
CLİO 1.4, R 19 1.4
1988...

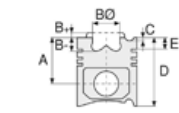

Piston Ölçüleri
(Piston Dimensions)

A : 31.700
D : 53.700
E : 7.300

Pim : 19 x 60



Piston Özellikleri
(Piston Features)

Çelik Plaka
(Steel Strut)
Biyel Koluna Sıkı Geçme
(Close-Fit to Connecting Rod)
Gözarası Düz
(Flat Eye Gap)



Piston Parça No
(Piston Part No)

87-336400-22
87-71836-STD



Segman Seti
(Ring Set)

06-336400-20-STD
1.500 CRP IKA
1.750 P STD
3.000 CRP STD



Silindir Gömleği
(Liner)

14-638390-00-WH
B : 80.600
L : 130.000
D : 90.200
C : 91.500

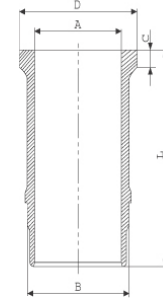

O-RING BİLGİ
(O-ring Information)
50-324418-00
1x 77,2*1,25 MVQ

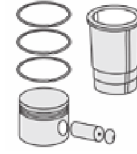

Silindir Kit
(Assembly Set)

89-336400-22-STD
89-71836-STD

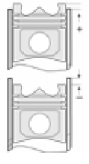

Piston - Blok Montaj
Yüksekliği
(Piston - Block
Assembly Height)





Motor Özellikleri
(Engine Specifications)

İmalatçı (Manufacturer):
RENAULT
Çap (Diameter): Ø 76
FM Grup No: 7253

K9K 728 EURO 3
4 Sil. Dizel 1461cc 100
BG (74 KW) MEGANE II
1,5 DCI, CLIO
2004...

Piston Ölçüleri
(Piston Dimensions)

A : 41.700
B- : 14.000
BØ : 39.700
BX : 1.520
BY : 2.590
C1 : 0.430
C2 : 0.250
D : 66.000
E : 9.000

Pim : 26 x 60



Piston Özellikleri
(Piston Features)

Segman Taşıyıcı
(Ring Carrier)
Soğutma Kanallı
(Cooling Gallery)
Yağ Püskürtme Oyuğu
(Oil Jet Cut-Out)
Gözarası Konik
(Conical Eye Gap)

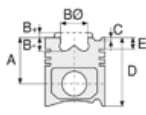

Piston Parça No
(Piston Part No)

87-123407-53
87-71831-050A
0,20 mm Kısa (Short)

87-123411-53
87-71831-1001A
0,20 mm Kısa (Short)

87-123411-52
87-71831-100A

87-123400-53
87-71831-STD1A
0,20 mm Kısa (Short)

87-123400-54
87-71831-STD2A
0,40 mm Kısa (Short)

87-123400-52
87-71831-STD A

87-123407-52
87-71831-050A



Segman Seti
(Ring Set)

06-123400-10-STD
06-123407-10-0,50 mm
06-123411-10-1,00 mm

2.000 CKP KV1
2.000 P GOE
2.500 CRP GOE

Goetze® LKZ-Ring®
Yağ Segmanı Matkap Delik
(Oil Ring Drill Hole)



Silindir Gömleği
(Liner)

14-020650-00-D
B : 79.100
L : 142.000
D : 81.000
C : 5.000

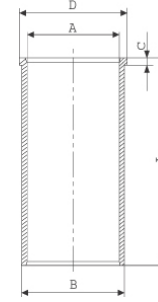

14-020651-00-D
B : 79.600
L : 142.000
D : 81.500
C : 5.500

Dıştan çap 0,50
mm Farklı
(Outer diameter
0.50mm Different)

Silindir Kit
(Assembly Set)

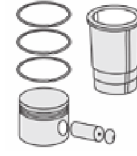

Piston - Blok Montaj
Yüksekliği
(Piston - Block
Assembly Height)

+0,25 / +0,30

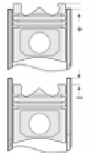



Motor Özellikleri
(Engine Specifications)

İmalatçı (Manufacturer):
RENAULT
Çap (Diameter): Ø 76
FM Grup No: 7265

K9K 732 Euro4
4 Sil. Dizel 1461cc 78
Kw(106 Ps) Turbo,
Intercooler Megane II
1.5 dCi, Scenic 1.5 dCi
2005...

K9K 764 Euro4
4 Sil. Dizel 1461cc 78
Kw (106 Ps) Turbo,
Intercooler Clío Grandtour
1.5 dCi, Clío III 1.5 dCi,
Modus 1.5 dCi
2005...

K9K 780 Euro4
4 Sil. Dizel 1461cc 76
Kw(103 Ps) Turbo,
Intercooler Laguna III
1.5 dCi
2007...

K9K 804 Euro4
4 Sil. Dizel 1461cc 78
Kw (106 Ps) Turbo,
Intercooler Kangoo 1.5 dCi
2008...

K9K 806 Euro4
4 Sil. Dizel 1461cc 76
Kw (103 Ps) Turbo,
Intercooler Kangoo Be Bop
1.5 dCi, Kangoo Express
1.5 dCi
2008...

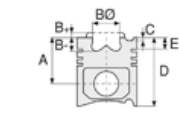

Piston Ölçüleri
(Piston Dimensions)

A : 41.700
B - : 12.800
BØ : 49.000
BX : 0.930
BY : 0.830
C1 : 0.250
C2 : 0.430
D : 66.000
E : 9.000

Pim : 26 x 60



Piston Özellikleri
(Piston Features)

Segman Taşıyıcı
(Ring Carrier)
Soğutma Kanallı
(Cooling Gallery)
Yağ Püskürtme Oyuğu
(Oil Jet Cut-Out)
Gözarası Konik
(Conical Eye Gap)

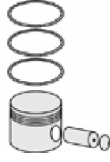

Piston Parça No
(Piston Part No)

87-123407-73
87-71832-0501A
0,20 mm Kısa (Short)

87-123400-73
87-71832-STD1A
0,20 mm Kısa (Short)

87-123400-72
87-71832-STD A

87-123407-72
87-71832-050

87-123410-72
87-71832-1.00



Segman Seti
(Ring Set)

06-123400-10-STD
06-123407-10-0,50 mm
06-123411-10-1,00 mm

2.000 CKP KV1
2.000 P GOE
2.500 CRP GOE

Goetze® LKZ-Ring®
Yağ Segmanı Matkap Delik
(Oil Ring Drill Hole)



Silindir Gömleği
(Liner)

14-020650-00-D
B : 79.100
L : 142.000
D : 81.000
C : 5.000

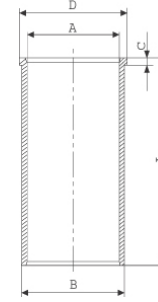

14-020651-00-D
B : 79.600
L : 142.000
D : 81.500
C : 5.500

Dıştan çap 0,50
mm Farklı
(Outer diameter
0.50mm Different)

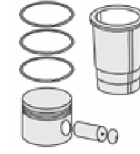

Silindir Kit
(Assembly Set)

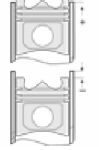

Piston - Blok Montaj
Yüksekliği
(Piston - Block
Assembly Height)

+0,25 / +0,30





RENAULT - Ø 76

87-71846-STD



Motor Özellikleri
(Engine Specifications)

İmalatçı (Manufacturer):
RENAULT
Çap (Diameter): Ø 76
FM Grup No: 7210

C 1/2/3 /16 J
4 Sil. Benzinli 1397cc 43/53
Kw (59/72 PS) 9, 25:1
Volvo ile ortak motor
(With Volvo Common
Engine)
R 12 TSW TOROS,
R 12 TX TOROS,
R 9 BVA AUTOMATİC,
R 9 GTE BROADWAY,
R 9 SPRING
1981 - 1998

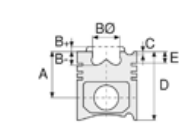

Piston Ölçüleri
(Piston Dimensions)

A : 37.500
D : 64.000
E : 7.750

Pim : 20 x 64



Piston Özellikleri
(Piston Features)

Biyel Koluna Sıkı Geçme
(Close-Fit to Connecting Rod)
Gözarası Düz
(Flat Eye Gap)

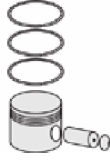

Piston Parça No
(Piston Part No)

87-333500-02
87-71846-STD



Segman Seti
(Ring Set)

06-333500-30-STD
1.750 CRP IKA
2.000 P STD
4.000 CRP STD



Silindir Gömleği
(Liner)

14-630820-00-WH
B : 80.600
L : 134.000
D : 90.200
C : 95.000

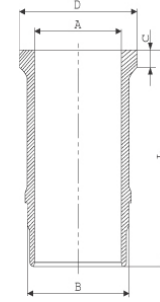

O-RING BİLGİ
(O-ring Information)
50-324418-00
1x 77,2*1,25 MVQ

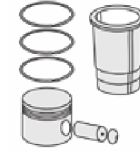

Silindir Kit
(Assembly Set)

89-333500-02-STD
89-71846-STD

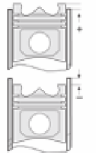

Piston - Blok Montaj
Yüksekliği
(Piston - Block
Assembly Height)





RENAULT - Ø 76

87-71859-STDA

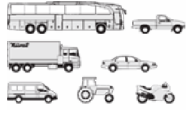

Motor Özellikleri
(Engine Specifications)

İmalatçı (Manufacturer):
RENAULT
Çap (Diameter): Ø 76
FM Grup No: 7223

K9K BP
4 Sil. Dizel 1500cc 65 PS
COMMON RAIL
CLIO SYMBOL 1.5 dCi,
KANGOO 1.5 dCi
2002...

Piston Ölçüleri
(Piston Dimensions)

A : 41.700
B- : 14.000
BØ : 39.700
BX : 1.520
BY : 2.590
C1 : 0.430
C2 : 0.250
D : 66.000
E : 17.000

Pim : 25 x 60



Piston Özellikleri
(Piston Features)

Segman Taşıyıcı
(Ring Carrier)
Yağ Püskürtme Oyuğu
(Oil Jet Cut-Out)
Gözarası Konik
(Conical Eye Gap)

Piston Parça No
(Piston Part No)

87-123400-32
87-71820-STDA
Pim çapı 25 mm
(Pin diameter 25 mm)
87-123407-32
87-71820 050A
87-123407-13
87-71859-0501A
0,20 mm Kısa (Short)
87-123407-14
87-71859-0502A
0,40 mm Kısa (Short)
87-123411-13
87-71859-1001A
0,20 mm Kısa (Short)
87-123400-13
87-71859-STD1A
0,20 mm Kısa (Short)
87-123400-14
87-71859-STD2A
0,40 mm Kısa (Short)
87-123400-12
87-71859-STDA
87-123407-12
87-71859 050A
87-123411-12
87-71859 100A

Segman Seti
(Ring Set)

06-123400-10-STD
06-123407-10-0,50 mm
06-123411-10-1,00 mm
2.000 CKP KV1
2.000 P GOE
2.500 CRP GOE
Goetze® LKZ-Ring®
Yağ Segmanı Matkap Delik
(Oil Ring Drill Hole)

Silindir Gömleği
(Liner)

14-020650-00-D
B : 79.100
L : 142.000
D : 81.000
C : 5.000

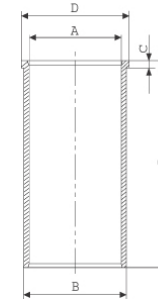

14-020651-00-D
B : 79.600
L : 142.000
D : 81.500
C : 5.000

Dıştan çap 0,50
mm farklı
(Outside Diameter
0.50mm Different)

Silindir Kit
(Assembly Set)

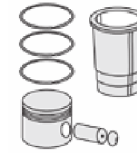

Piston - Blok Montaj
Yüksekliği
(Piston - Block
Assembly Height)

+ 0,25 / + 0,30

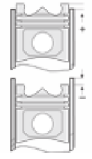



Motor Özellikleri
(Engine Specifications)

İmalatçı (Manufacturer):
MERCEDES BENZ PKW -
RENAULT
Çap (Diameter): Ø 76
FM Grup No: 7278

K9K 837/846 EURO 5

4 Sil. Dizel 1461cc 81-
KW 110 HP 15. 5:1
Mercedes İle Ortak Motor
(With Mercedes Common
Engine)
Grand Secnic III 1.5 DCI
16V, Megane Grandtour
III 1.5 dCi, Megane III 1.5 dCi
2010...

OM 607 DE 15 LA

4 Sil. Dizel 1461cc 81
KW-110 HP 15,5:1
A CLA 180 CDI, B CLA
180 CDI, Citan
2010...

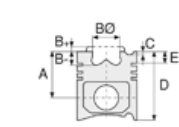

Piston Ölçüleri
(Piston Dimensions)

A : 41.667
B - : 13.500
BØ : 47.000
BX : 0.930
BY : 0.830
C1 : 0.430
C2 : 0.250
D : 66.000
E : 9.000

Pim : 26 x 60



Piston Özellikleri
(Piston Features)

Segman Taşıyıcı
(Ring Carrier)
Soğutma Kanallı
(Cooling Gallery)
Yağ Püskürtme Oyuğu
(Oil Jet Cut-Out)
Gözarası Konik
(Conical Eye Gap)

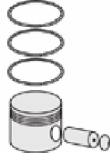

Piston Parça No
(Piston Part No)

87-123407-83
87-71951-0501
0,20 mm Kısa (Short)

87-123411-83
87-71951-1001
0,20 mm Kısa (Short)

87-123400-82
87-71951-STD

87-123407-82
87-71951-0,50

87-123410-82
87-71951-1,00

87-123400-83
87-71951-STD1
0,20 mm Kısa (Short)



Segman Seti
(Ring Set)

06-123400-10-STD
06-123407-10-0,50 mm
06-123411-10-1,00 mm

2.000 CKP KV1
2.000 P GOE
2.500 CRP GOE

Goetze® LKZ-Ring® /
Yağ Segmanı Matkap Delik
(Oil Ring Drill Hole)



Silindir Gömleği
(Liner)

14-020650-00-D
B : 79.100
L : 142.000
D : 81.000
C : 5.000

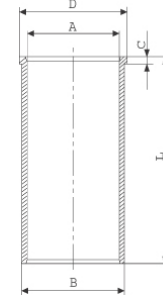

14-020651-00-D
B : 79.600
L : 142.000
D : 81.500
C : 5.500

Dıştan Çap
0,50 mm Farklı
(Outside Diameter
0.50 mm Different)

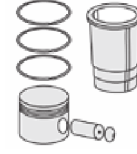

Silindir Kit
(Assembly Set)

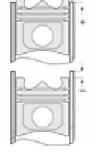

Piston - Blok Montaj
Yüksekliği
(Piston - Block
Assembly Height)





Motor Özellikleri
(Engine Specifications)

İmalatçı (Manufacturer):
MERCEDES BENZ PKW-
RENAULT
Çap (Diameter): Ø 76
FM Grup No: 2779

K9K 837/846 EURO 5

4 Sil. Dizel 1461cc
65 KW-90HP
Mercedes İle Ortak Motor
(With Mercedes Common
Engine)
Grand Secnic III 1.5 DCI 16V,
Megane Grandtour III
1.5 dCi, Megane III 1.5 dCi
2010...

OM 607 DE 15 LA

4 Sil. Dizel 1461cc 65
KW-90 HP
RENAULT İLE ORTAK
MOTOR (With Renault
Common Engine)
A 160, B 160
2010...

Piston Ölçüleri
(Piston Dimensions)

A : 41.667
B- : 13.500
BØ : 47.000
BX : 0.930
BY : 0.830
C1 : 0.430
C2 : 0.250
D : 66.000
E : 9.000

Pim : 26 x 60



Piston Özellikleri
(Piston Features)

Segman Taşıyıcı
(Ring Carrier)
Yağ Püskürtme Oyuğu
(Oil Jet Cut-Out)
Gözarası Konik
(Conical Eye Gap)

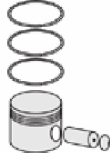

Piston Parça No
(Piston Part No)

87-123407-93
87-71952-0501
0,20 mm Kısa (Short)

87-123411-92
87-71952-100

87-123400-92
87-71952-STD

87-123407-92
87-71952-0,50

87-123400-93
87-71952-STD1
0,20 mm Kısa (Short)



Segman Seti
(Ring Set)

06-123400-10-STD
06-123407-10-0,50 mm
06-123411-10-1,00 mm

2.000 CKP KV1
2.000 P GOE
2.500 CRP GOE

Goetze® LKZ-Ring® /
Yağ Segmanı Matkap Delik
(Oil Ring Drill Hole)



Silindir Gömleği
(Liner)

14-020650-00-D
B : 79.100
L : 142.000
D : 81.000
C : 5.000

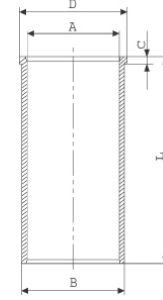

14-020651-00-D
B : 79.600
L : 142.000
D : 81.500
C : 5.500

Dıştan Çap
0,50 mm Farklı
(Outside Diameter
0.50 mm Different)

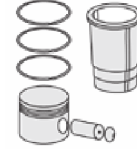

Silindir Kit
(Assembly Set)

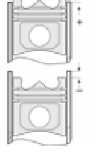

Piston - Blok Montaj
Yüksekliği
(Piston - Block
Assembly Height)





NISSAN-RENAULT - Ø 76

87-71953-STD



Motor Özellikleri
(Engine Specifications)

İmalatçı (Manufacturer):
NISSAN-RENAULT
Çap (Diameter): Ø 76
FM Grup No: 2780

K9K 636 Euro 5
4 Sil. Dizel 1461cc 81
Kw-110 PS NISSAN JUKE
(F15) 1.5 dCi,
NISSAN QASHQAI
II SUV (J11, J1, RENAULT
KANGOO, RENAULT
MEGANE III Hatchback
2009...

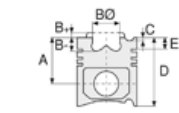

Piston Ölçüleri
(Piston Dimensions)

A : 41.751
B - : 12.860
B0 : 47.000
C1 : 0.430
C2 : 0.250
D : 66.000
E : 9.000

Pim : 26 x 60



Piston Özellikleri
(Piston Features)

Segman Taşıyıcı
(Ring Carrier)
Soğutma Kanallı
(Cooling Gallery)
Yağ Püskürtme Oyuğu
(Oil Jet Cut-Out)
Gözarası Konik
(Conical Eye Gap)

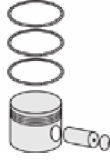

Piston Parça No
(Piston Part No)

87-123400-24
87-71953-STD

87-123407-24
87-71953-0,50



Segman Seti
(Ring Set)

06-123400-10-STD
06-123407-10-0,50 mm
06-123411-10-1,00 mm

2.000 CKP KVI
2.000 P GOE
2.500 CRP GOE

Goetze® LKZ-Ring®
Yağ Segmanı Matkap Delik
(Oil Ring Drill Hole)



Silindir Gömleği
(Liner)

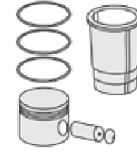

Silindir Kit
(Assembly Set)

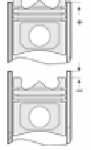

Piston - Blok Montaj
Yüksekliği
(Piston - Block
Assembly Height)





RENAULT - Ø 77

87-71849-STDA



Motor Özellikleri
(Engine Specifications)

İmalatçı (Manufacturer):
RENAULT
Çap (Diameter): Ø 77
FM Grup No: 7211

C 2L

4 Sil. Benzinli 1565cc 69
Kw (94 PS) 9:1
R 11 RAİNBOW,
R 21 OPTİMA
1985 - 1995

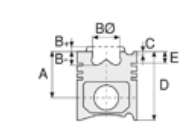

Piston Ölçüleri
(Piston Dimensions)

A : 34.000
B - : 1.950
BØ : 65.000
D : 60.500
E : 6.750

Pim : 20 x 64



Piston Özellikleri
(Piston Features)

Biyel Koluna Sıkı Geçme
(Close-Fit to Connecting Rod)
Gözarası Düz
(Flat Eye Gap)



Piston Parça No
(Piston Part No)

87-071860-12
87-71849-STDA



Segman Seti
(Ring Set)

06-071860-90-STD
1.750 CKP KV1
2.000 P STD
4.000 P STD



Silindir Gömleği
(Liner)

14-634570-00-WH
B : 81.100
L : 134.000
D : 90.200
C : 95.000

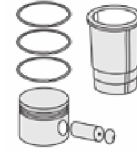
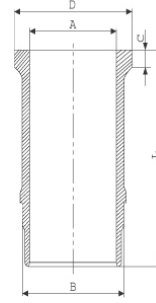

Silindir Kit
(Assembly Set)

88-071860-12-STD
88-71849-STDA

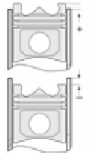

Piston - Blok Montaj
Yüksekliği
(Piston - Block
Assembly Height)





RENAULT - Ø 78

87-71850-STD



Motor Özellikleri
(Engine Specifications)

İmalatçı (Manufacturer):
RENAULT
Çap (Diameter): Ø 78
FM Grup No: 7212

F 8 M.A 700
4 Sil. Dizel 1596cc 40,5
Kw (55 PS) 22, 5:1
Volvo ile ortak motor
(With Volvo Common
Engine)
R 11, R 5, R 9
1983 - 1986

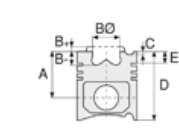

Piston Ölçüleri
(Piston Dimensions)

A : 47.250
B - : 1.500
D : 74.500
E : 13.500

Pim : 24 x 66,5



Piston Özellikleri
(Piston Features)

Gözarası Düz
(Flat Eye Gap)

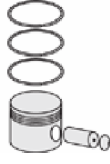

Piston Parça No
(Piston Part No)

87-335000-02
87-71850-STD
87-335007-02
87-71850 0,50
87-335011-02
87-71850-1,00



Segman Seti
(Ring Set)

06-335000-10-STD
06-335007-10-0,50 mm
06-335011-10-1,0 mm
2.000 CRP KV1
2.000 P STD
3.000 CRP STD



Silindir Gömleği
(Liner)

14-023730-00-D
B : 81.000
L : 149.000
D : 83.500
C : 4.500

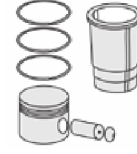
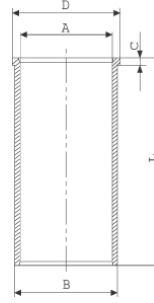

Silindir Kit
(Assembly Set)

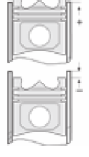

Piston - Blok Montaj
Yüksekliği
(Piston - Block
Assembly Height)

1,65mm Cont (Count)
..... / + 0,885
1,75mm Cont (Count)
+ 0,885 / + 0,985
1,85mm Cont (Count)
+ 0,985 / + 1,085





Motor Özellikleri
(Engine Specifications)

İmalatçı (Manufacturer):
VOLVO-RENAULT
Çap (Diameter): Ø 78
FM Grup No: 7213

F 8 D.720/730
4 Sil. Dizel 1596cc 40,5
Kw (55 PS) 22, 5:1
R 11, R 5, R 9
1985...

F 8 M.730/736/760
4 Sil. Dizel 1596cc 40,5
Kw (55 PS) 22, 5:1
Volvo ile ortak motor
(With Volvo Common
Engine)
R 11, R 5, R 9
1985...

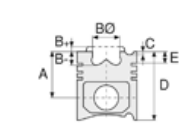

Piston Ölçüleri
(Piston Dimensions)

A : 47.250
B - : 1.500
D : 74.500
E : 13.500

Pim : 24 x 66,5



Piston Özellikleri
(Piston Features)

Yağ Püskürtme Oyuğu
(Oil Jet Cut-Out)
Gözarası Düz
(Flat Eye Gap)

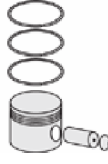

Piston Parça No
(Piston Part No)

87-335000-22
87-71851-STD
87-335007-22
87-71851-050
87-335011-22
87-71851-100



Segman Seti
(Ring Set)

06-335000-10-STD
06-335007-10-0,50 mm
06-335011-10-1,0 mm
2.000 CRP KV1
2.000 P STD
3.000 CRP STD



Silindir Gömleği
(Liner)

14-023730-00-D
B : 81.000
L : 149.000
D : 83.500
C : 4.500

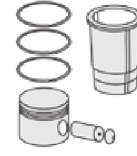
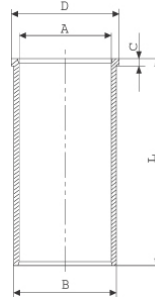

Silindir Kit
(Assembly Set)

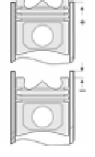

Piston - Blok Montaj
Yüksekliği
(Piston - Block
Assembly Height)

1,65mm Cont (Count)
..... / + 0,885
1,75mm Cont (Count)
+ 0,885 / + 0,985
1,85mm Cont (Count)
+ 0,985 / + 1,085





RENAULT - Ø 78

87-71973-STD



Motor Özellikleri
(Engine Specifications)

İmalatçı (Manufacturer):
RENAULT
Çap (Diameter): Ø 78
FM Grup No: 7284

H4M

4 Sil. Benzinli 1598cc 84
KW-115 PS Duster,
Megane IV
2015...

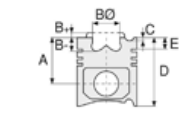

Piston Ölçüleri
(Piston Dimensions)

A : 28.750
C1 : 3.750
D : 48.250
E : 5.090

Pim : 19 x 53,5



Piston Özellikleri
(Piston Features)

Gözarası Düz
(Flat Eye Gap)

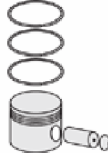

Piston Parça No
(Piston Part No)

87-870200-02
87-71973-STD
87-870207-02
87-71973-0,50



Segman Seti
(Ring Set)

06-870200-50-STD
06-870207-50-0,50 mm

1.200  CR ST
1.200  P GOE
2.000  CR ST



Silindir Gömleği
(Liner)

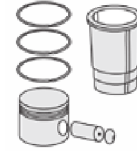

Silindir Kit
(Assembly Set)

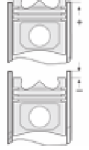

Piston - Blok Montaj
Yüksekliği
(Piston - Block
Assembly Height)





RENAULT - Ø 79,5

87-71854-STD

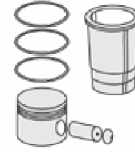
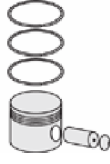

Motor Özellikleri
(Engine Specifications)

İmalatçı (Manufacturer):
RENAULT
Çap (Diameter): Ø 79,5
FM Grup No: 7214

K 7 M.702/703/720/
744/745/746

4 Sil. Benzinli 1598cc 66
Kw (90 PS) MEGANE
1,6i RL, RN, RT, RXE,
MEGANE COUPE,
MEGANE SCENIC
1996...

Piston Ölçüleri
(Piston Dimensions)

A : 29.250
B : 2.550
D : 56.300
E : 6.300

Pim : 19 x 62



Piston Özellikleri
(Piston Features)

Çelik Plaka
(Steel Strut)
Biyel Koluna Sıkı Geçme
(Close-Fit to Connecting Rod)
Gözarası Düz
(Flat Eye Gap)

Piston Parça No
(Piston Part No)

87-104200-02
87-71854-STD
1. & 2. Sil

87-104207-02
87-71854-050

87-104200-22
87-71857-STD
3. & 4. Sil

87-104207-22
87-71857-050

Segman Seti
(Ring Set)

06-104200-50-STD
06-104207-50-0,50 mm

1.500 CRP KVI
1.500 P STD
2.500 CR ST

Silindir Gömleği
(Liner)

14-022340-00-D
B : 82.500
L : 129.000
D : 84.000
C : 5.000

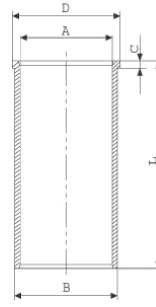

Silindir Kit
(Assembly Set)

Piston - Blok Montaj
Yüksekliği
(Piston - Block
Assembly Height)





RENAULT - Ø 79,5

87-71856-STD



Motor Özellikleri
(Engine Specifications)

İmalatçı (Manufacturer):
RENAULT
Çap (Diameter): Ø 79,5
FM Grup No: 7215

K 7 J
4 Sil. Benzinli 1400cc 55
Kw (75 PS) CLIO SYMBOL
1.4i 8V, DACIA LOGAN,
SOLENZA
1996...

Piston Ölçüleri
(Piston Dimensions)

A : 35.830
D : 58.000
E : 6.300

Pim : 19 x 62



Piston Özellikleri
(Piston Features)

Biyel Koluna Sıkı Geçme
(Close-Fit to Connecting Rod)
Gözarası Düz
(Flat Eye Gap)

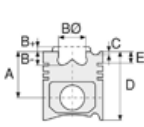

Piston Parça No
(Piston Part No)

87-104207-43
87-71856-0501
0,20 mm Kısa (Short)

87-104200-42
87-71856-STD

87-104207-42
87-71856 050

87-104200-43
87-71856-STD1
0,20 mm Kısa (Short)

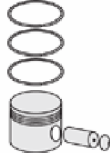

Segman Seti
(Ring Set)

06-104200-50-STD
06-104207-50-0,50 mm

1.500 CRP KVI
1.500 P STD
2.500 CR ST



Silindir Gömleği
(Liner)

14-022340-00-D
B : 82.500
L : 129.000
D : 84.000
C : 5.000

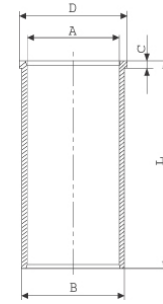

Silindir Kit
(Assembly Set)

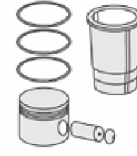

Piston - Blok Montaj
Yüksekliği
(Piston - Block
Assembly Height)

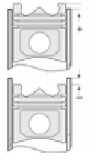



RENAULT - Ø 79,5

87-71941-STD



Motor Özellikleri
(Engine Specifications)

İmalatçı (Manufacturer):
RENAULT
Çap (Diameter): Ø 79,5
FM Grup No: 7274

K7M 732
4 Sil. Benzinli 1600cc
90 HP CLİO,
DACİA LOGAN 1,6
2004...

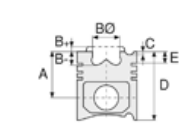

Piston Ölçüleri
(Piston Dimensions)

A : 28.310
D : 52.810
E : 5.260

Pim : 19 x 62



Piston Özellikleri
(Piston Features)

Biyel Koluna Sıkı Geçme
(Close-Fit to Connecting Rod)
Gözarası Düz
(Flat Eye Gap)

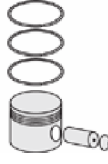

Piston Parça No
(Piston Part No)

87-887400-42
87-71941-STD
ESKİ KOD (Old Code):
71858

87-887407-42
87-71941-0,50



Segman Seti
(Ring Set)

06-887400-50-STD
06-887407-50-0,50 mm

1.500 CKP KV1
1.500 P GOE44
2.500 CRP ST



Silindir Gömleği
(Liner)

14-022340-00-D
B : 82.500
L : 129.000
D : 84.000
C : 5.000

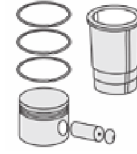
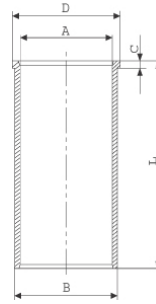

Silindir Kit
(Assembly Set)

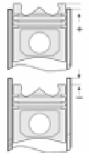

Piston - Blok Montaj
Yüksekliği
(Piston - Block
Assembly Height)





RENAULT - Ø 79,5

87-71942-STD



Motor Özellikleri
(Engine Specifications)

İmalatçı (Manufacturer):
RENAULT
Çap (Diameter): Ø 79,5
FM Grup No: 7239

K4J 730/732/740

4 Sil. Benzinli 1390cc 72
KW (98 PS) 10:1
Megane II, SCENIC II 16v
2004...

K4J 710/711/712/715

4 Sil. Benzinli 1390cc 72
KW (98 PS) 10:1 Clio II 16v
2004...

K4J 780

4 Sil. Benzinli 1390cc 72
KW (98 PS) 10:1
Clio III 16v

K4J 770 / 780

4 Sil. Benzinli 1390cc 72
KW (98 PS) 10:1
Modüs 16v
2004...

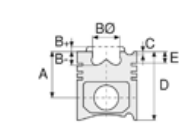

Piston Ölçüleri
(Piston Dimensions)

A : 37.200
C1 : 1.300
C2 : 2.100
D : 64.500
E : 6.000

Pim : 20 x 62



Piston Özellikleri
(Piston Features)

Biyel Koluna Sıkı Geçme
(Close-Fit to Connecting Rod)
Gözarası Düz
(Flat Eye Gap)

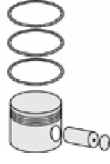

Piston Parça No
(Piston Part No)

87-887400-22
87-71942-STD
87-887407-22
87-71942-050



Segman Seti
(Ring Set)

06-887400-50-STD
06-887407-50-0,50 mm
1.500 CKP KV1
1.500 P GOE44
2.500 CRP ST



Silindir Gömleği
(Liner)

14-022340-00-D
B : 82.500
L : 129.000
D : 84.000
C : 5.000

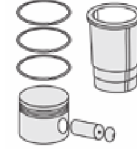
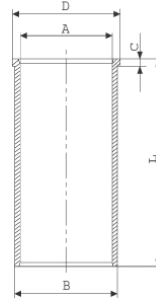

Silindir Kit
(Assembly Set)

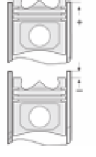

Piston - Blok Montaj
Yüksekliği
(Piston - Block
Assembly Height)





RENAULT - Ø 79,5

87-71944-STD

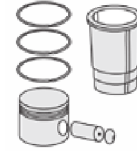

Motor Özellikleri
(Engine Specifications)

İmalatçı (Manufacturer):
RENAULT
Çap (Diameter): Ø 79,5
FM Grup No: 7254

K4M 760-761
4 Sil. Dizel 1598cc
110-115 BG MEGANE II
1.6 16 V
2002...

Piston Ölçüleri
(Piston Dimensions)

A : 31.700
B - : 1.500
C1 : 4.000
D : 55.000
E : 6.000

Pim : 20 x 62



Piston Özellikleri
(Piston Features)

Sert Anotlama
(Hard Anodizing)
Biyel Koluna Sıkı Geçme
(Close-Fit to Connecting Rod)
Gözarası Düz
(Flat Eye Gap)

Piston Parça No
(Piston Part No)

87-105207-03
87-71944-0501
0,20 mm Kısa (Short)

87-105200-03
87-71944-STD1
0,20 mm Kısa (Short)

87-105200-02
87-71944-STD

87-105207-02
87-71944-0.50

87-105211-02
87-71944-1.00

Segman Seti
(Ring Set)

06-105200-50-STD
06-105207-50-0,50 mm
06-105211-50-1,00 mm

1.200 NT ST
1.500 P ST
2.500 CRP ST

Silindir Gömleği
(Liner)

14-022340-00-D
B : 82.500
L : 129.000
D : 84.000
C : 5.000

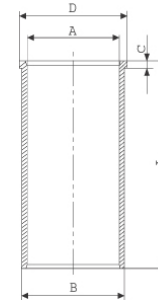

Silindir Kit
(Assembly Set)

Piston - Blok Montaj
Yüksekliği
(Piston - Block
Assembly Height)





RENAULT - Ø 79,5

87-71946-STD



Motor Özellikleri
(Engine Specifications)

İmalatçı (Manufacturer):
RENAULT
Çap (Diameter): Ø 79,5
FM Grup No: 7243

K4M
708/730/732/750/
752/753/754

4 Sil. Dizel 1600cc
95/107/110/116 PS
Kango 1.6 16V
2001...

K4M
708/732/734/736/740/
742/743/744/745/746/748

4 Sil. Dizel 1600cc
95/107/110/116 PS
Clio 1.6 16V
1998...

K4M 720/710/718
4 Sil. Dizel 1600cc
95/107/110/116 PS
Laguna 1.6 16V
1997...

K4M
700/701/704/706/707/
/708/709/712/716
4 Sil. Dizel 1600cc
95/107/110/116 PS
Megan 1.6 16V ,
Scenic 1.6 16V
1999...

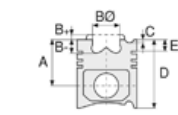

Piston Ölçüleri
(Piston Dimensions)

A : 31.700
B- : 1.400
BØ : 29.400
C1 : 2.000
C2 : 2.000
D : 55.000
E : 6.000

Pim : 20 x 62



Piston Özellikleri
(Piston Features)

Biyel Koluna Sıkı Geçme
(Close-Fit to Connecting Rod)
Gözarası Düz
(Flat Eye Gap)



Piston Parça No
(Piston Part No)

87-887400-02
87-71946-STD

87-887407-02
87-71946-050



Segman Seti
(Ring Set)

06-887400-50-STD
06-887407-50-0,50 mm

1.500 CKP KV1
1.500 P GOE44
2.500 CRP ST



Silindir Gömleği
(Liner)

14-022340-00-D
B : 82.500
L : 129.000
D : 84.000
C : 5.000

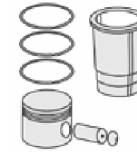
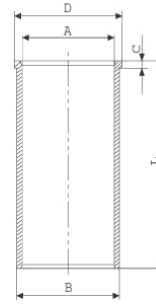

Silindir Kit
(Assembly Set)

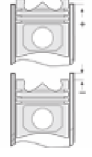

Piston - Blok Montaj
Yüksekliği
(Piston - Block
Assembly Height)





Motor Özellikleri
(Engine Specifications)

İmalatçı (Manufacturer):
RENAULT
Çap (Diameter): Ø 80
FM Grup No: 6016

F9Q

4 Sil. Dizel 1870cc 74
Kw (100 PS) 18.3:1

Turbo intercool,
Renault ve Opel ile
ortak motor
(With Renault And Opel
Common Engine)
CARISMA 1,9 GDI
2000...

Piston Ölçüleri
(Piston Dimensions)

A : 47.060
B- : 17.800
BØ : 38.000
BX : 3.500
BY : 1.200
C1 : 0.750
D : 77.000
E : 11.000

Pim : 28 x 60



Piston Özellikleri
(Piston Features)

Segman Taşıyıcı
(Ring Carrier)
Yağ Püskürtme Oyuğu
(Oil Jet Cut-Out)
Gözarası Konik
(Conical Eye Gap)

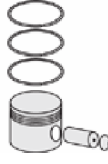

Piston Parça No
(Piston Part No)

87-101500-02
87-71821-STD
87-101507-02
87-71821-050



Segman Seti
(Ring Set)

06-101500-90-STD
06-101507-90-0,50 mm
2.500 CKP KV1
2.000 P IKA
3.000 CR GOE



Silindir Gömleği
(Liner)

14-020280-00-D
B : 83.000
L : 155.000
D : 85.000
C : 5.000

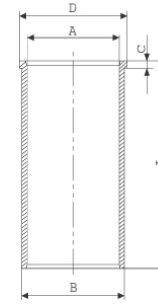

14-020281-00-D
B : 83.500
L : 155.000
D : 85.500
C : 5.500

Dış Çap 0,50mm Farklı
(Outside Diameter
0.50mm Different)

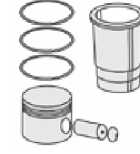

Silindir Kit
(Assembly Set)

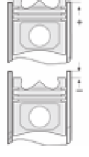

Piston - Blok Montaj
Yüksekliği
(Piston - Block
Assembly Height)

+ 0,60 / + 0,80





RENAULT - Ø 80

87-71829-STD A



Motor Özellikleri
(Engine Specifications)

İmalatçı (Manufacturer):
RENAULT
Çap (Diameter): Ø 80
FM Grup No: 7217

F 8 Q.630/632/662
4 Sil. Dizel 1870cc 47
Kw (64 PS) 21, 5:1
KANGOO 1.9 D
1997...

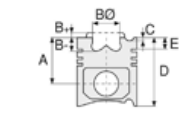

Piston Ölçüleri
(Piston Dimensions)

A : 42.250
B- : 1.580
D : 70.500
E : 12.500

Pim : 24 x 63



Piston Özellikleri
(Piston Features)

Gözarası Düz
(Flat Eye Gap)

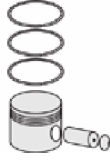

Piston Parça No
(Piston Part No)

87-336507-13
87-71829-0501A
0,20 mm Kısa (Short)

87-336500-13
87-71829-STD1A
0,20 mm Kısa (Short)

87-336500-12
87-71829-STD A

87-336507-12
87-71829-050A

87-336511-12
87-71829-100A



Segman Seti
(Ring Set)

06-336500-90-STD
06-336507-90-0,50 mm
06-336511-90-1,0 mm

2.000 CKP KV1
2.000 P IKA
3.000 CRP STD



Silindir Gömleği
(Liner)

14-020280-00-D
B : 83.000
L : 155.000
D : 85.000
C : 5.000

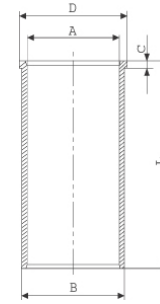

14-020281-00-D
B : 83.500
L : 155.000
D : 85.500
C : 5.500

Dış Çap 0,50mm Farklı
(Outside Diameter
0.50mm Different)

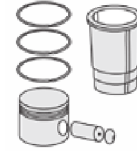

Silindir Kit
(Assembly Set)

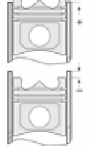

Piston - Blok Montaj
Yüksekliği
(Piston - Block
Assembly Height)

1,40mm. Conta (Gasket)
+0,55 / +0,65

1,50mm. Conta (Gasket)
+0,65 / +0,75

1,60mm. Conta (Gasket)
+0,75 / +0,85





RENAULT - Ø 80

87-71830-STD A



Motor Özellikleri
(Engine Specifications)

İmalatçı (Manufacturer):
RENAULT
Çap (Diameter): Ø 80
FM Grup No: 7216

F 8 Q.706
4 Sil. Dizel 1870cc 47
Kw (64 PS) 21, 5:1
EXPRESS, MEGANE 19 D,
R 19 D
1990 - 1996

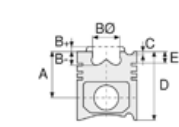

Piston Ölçüleri
(Piston Dimensions)

A : 42.250
B- : 0.700
D : 70.500
E : 12.500

Pim : 24 x 63



Piston Özellikleri
(Piston Features)

Segman Taşıyıcı
(Ring Carrier)
Gözarası Düz
(Flat Eye Gap)

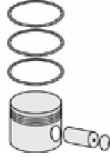

Piston Parça No
(Piston Part No)

87-336500-32
87-71830-STD A

87-336507-32
87-71830-050A

87-336511-32
87-71830-1,00A



Segman Seti
(Ring Set)

06-336500-90-STD
06-336507-90-0,50 MM
06-336511-90-1,0

2.000 CKP KV1
2.000 P IKA
3.000 CRP STD



Silindir Gömleği
(Liner)

14-020280-00-D
B : 83.000
L : 155.000
D : 85.000
C : 5.000

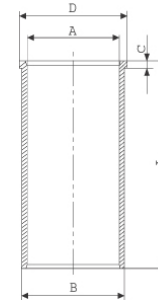

14-020281-00-D
B : 83.500
L : 155.000
D : 85.500
C : 5.500

Dış Çap 0,50mm Farklı
(Outside Diameter
0.50mm Different)

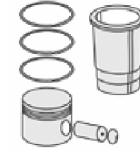

Silindir Kit
(Assembly Set)

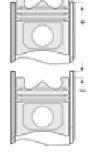

Piston - Blok Montaj
Yüksekliği
(Piston - Block
Assembly Height)

1,65mm Cont (Count)
..... / + 0,87

1,75mm Cont (Count)
+ 0,87 / + 1,00

1,85mm Cont (Count)
+ 1,00 /





Motor Özellikleri
(Engine Specifications)

İmalatçı (Manufacturer):
MERCEDES BENZ PKW-
RENAULT-NISSAN
Çap (Diameter): Ø 80
FM Grup No: 7281

R9M 402

4 Sil. Dizel 1598cc 96
KW-130PS C Serisi
(C Series), MEGANE,
QASHQAI, SCENIC
2015...

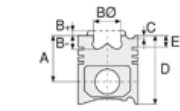

Piston Ölçüleri
(Piston Dimensions)

A : 46.000
B- : 12.350
BØ : 46.500
C1 : 0.300
D : 70.500
E : 9.000

Pim : 30 x 60



Piston Özellikleri
(Piston Features)

Segman Taşıyıcı
(Ring Carrier)
Soğutma Kanallı
(Cooling Gallery)
Yağ Püskürtme Oyuğu
(Oil Jet Cut-Out)
Gözarası Konik
(Conical Eye Gap)

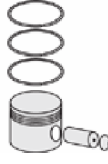

Piston Parça No
(Piston Part No)

87-890000-02
87-71974-STD
87-890007-02
87-71974-0,50



Segman Seti
(Ring Set)

06-890000-00-STD
06-890007-00-0,50 mm
2.000 CKP KV1
1.750 P F14
2.000 CRP GOE



Silindir Gömleği
(Liner)

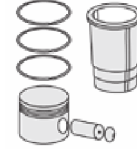

Silindir Kit
(Assembly Set)

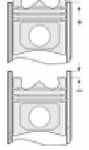

Piston - Blok Montaj
Yüksekliği
(Piston - Block
Assembly Height)

1,116 mm / 1,184 mm
Conta İle (With Gasket)
0,387 / 0,551





Motor Özellikleri
(Engine Specifications)

İmalatçı (Manufacturer):
VOLVO-RENAULT
Çap (Diameter): Ø 81
FM Grup No: 7218

F 2 N.A700/E708

4 Sil. Benzinli 1721cc
59/60,5 Kw (80/82 PS)
10:1 Volvo ile ortak motor
(With Volvo Common
Engine)
FLASH R 11 GTX/TXE,
R 21 ELECTRONIC,
R 9 GTX/TXE
1984 - 1989

Piston Ölçüleri
(Piston Dimensions)

A : 44.050
B - : 13.870
BØ : 59.970
D : 70.000
E : 10.200

Pim : 21 x 65



Piston Özellikleri
(Piston Features)

Çelik Plaka
(Steel Strut)
Biyel Koluna Sıkı Geçme
(Close-Fit to Connecting Rod)
Gözarası Düz
(Flat Eye Gap)

Piston Parça No
(Piston Part No)

87-335100-12
87-71853-STD A
87-335105-12
87-71853-025A
87-335107-12
87-71853-050A

Segman Seti
(Ring Set)

06-335100-90-STD
06-335105-90-0,25 mm
06-335107-90-0,50 mm
1.750 CKP KV1
2.000 P STD
3.000 P STD

Silindir Gömleği
(Liner)

14-029070-00-D
B : 85.000
L : 148.000
D : 86.000
C : 5.100

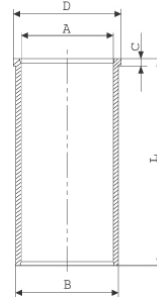

Silindir Kit
(Assembly Set)

Piston - Blok Montaj
Yüksekliği
(Piston - Block
Assembly Height)





RENAULT - Ø 82,7

87-71945-STD

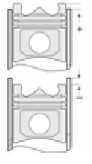
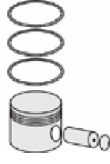

Motor Özellikleri
(Engine Specifications)

İmalatçı (Manufacturer):
Renault
Çap (Diameter): 82,7
FM Grup No: 7247

F3R 722/723/728/729
4 Sil. Dizel 2000cc
Laguna 1
1994....

F3R 750/751
4 Sil. Dizel 2000cc
MEGANE , SCENIC 2.0

Piston Ölçüleri
(Piston Dimensions)

A : 36.170
B- : 9.000
BØ : 70.000
D : 60.000
E : 9.000

Pim: 21 x 57



Piston Özellikleri
(Piston Features)

Çelik Plaka
(Steel Strut)
Gözarası Düz
(Flat Eye Gap)

Piston Parça No
(Piston Part No)

87-887200-02
87-71945-STD
87-887207-02
87-71945-050

Segman Seti
(Ring Set)

06-887200-00-STD
06-887207-00 0,50 mm
1.500 CKP KV1
1.750 P F14
3.000 P GOE

Silindir Gömleği
(Liner)

Silindir Kit
(Assembly Set)

Piston - Blok Montaj
Yüksekliği
(Piston - Block
Assembly Height)





RENAULT - Ø 82,7

87-71947-STD

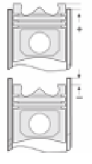
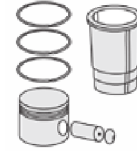

Motor Özellikleri
(Engine Specifications)

Piston Ölçüleri
(Piston Dimensions)

Piston Parça No
(Piston Part No)

Segman Seti
(Ring Set)

Silindir Gömleği
(Liner)

Silindir Kit
(Assembly Set)

Piston - Blok Montaj
Yüksekliği
(Piston - Block
Assembly Height)

İmalatçı (Manufacturer):
Renault
Çap (Diameter): 82,7
FM Grup No: 7255

A : 30.500
B- : 2.200
C1: 1.200
C2 : 2.000
D : 56.900
E : 6.000

87-887800-02
87-71947-STD

87-887807-02
87-71947 050

06-887800-50-STD
06-887807-50 0,50 mm

1.200 NT ST
1.500 P GOE
2.000 CRP ST

F4R 770
4 Sil. Benzinli 1998cc
135PS
MEGANE II 2.0 16V
2002....

Pim: 21 x 61



F4R 771
4 Sil. Benzinli 1998cc
140PS
SCENIC II 2.0 16V
2002....



Piston Özellikleri
(Piston Features)

Gözarası Konik
(Conical Eye Gap)





RENAULT - Ø 82,7

87-71948-STD

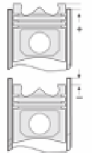
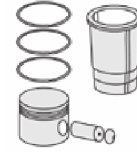
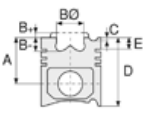

Motor Özellikleri
(Engine Specifications)

Piston Ölçüleri
(Piston Dimensions)

Piston Parça No
(Piston Part No)

Segman Seti
(Ring Set)

Silindir Gömleği
(Liner)

Silindir Kit
(Assembly Set)

Piston - Blok Montaj
Yüksekliği
(Piston - Block
Assembly Height)

İmalatçı (Manufacturer):
Renault
Çap (Diameter): 82,7
FM Grup No: 7257

A : 30.300
B - : 2.600
C1 : 1.600
C2 : 2.000
D : 56.800
E : 3.900

87-887800-22
87-71948-STD

87-887807-22
87-71948-050

06-887800-50-STD
06-887807-50 0,50 mm

1.200 NT ST
1.500 P GOE
2.000 CRP ST

F4R 780
4 Sil. Benzinli 1948cc 103
Kw (140 BG)
LAGUNA 2.0
1999 - 2001

Pim: 21 x 61



F4R 740/741/744
4 Sil. Benzinli 1998cc 103
Kw (140 BG)
MEGANE SCENIC 2.0 16v
1999 - 2003



F4R 712/713/787
4 Sil. Benzinli 1998cc 125
Kw (170 PS) 9.5:1
LAGUNA II 2.0 16v
2001....

Piston Özellikleri
(Piston Features)

Gözarası Konik
(Conical Eye Gap)





RENAULT - Ø 82,7

87-71957-STD



Motor Özellikleri
(Engine Specifications)

İmalatçı (Manufacturer):
Renault
Çap (Diameter): 82,7
FM Grup No: 7263

F3P 682
4 Sil. Benzinli 1794cc
70-81 Kw (94-110 Ps)
8v, Enjeksiyonlu (With
Injection)
Clio, Laguna I 1.8i 8v, R19
1993....

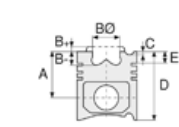

Piston Ölçüleri
(Piston Dimensions)

A : 35.650
B- : 6.500
D : 62.100
E : 8.500

Pim: 21 x 57



Piston Özellikleri
(Piston Features)

Çelik Plaka
(Steel Strut)
Gözarası Düz
(Flat Eye Gap)

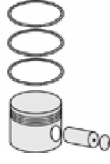

Piston Parça No
(Piston Part No)

87-337400-02
87-71957-STD
87-337407-02
87-71957-050



Segman Seti
(Ring Set)

06-337400-90-STD
06-337407-90 0,50 mm
1.500 CKP KV4
1.750 P STD
3.000 CRP STD



Silindir Gömleği
(Liner)

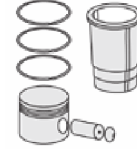

Silindir Kit
(Assembly Set)

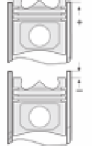

Piston - Blok Montaj
Yüksekliği
(Piston - Block
Assembly Height)





VOLVO-RENAULT - Ø 83

87-71963-STD



Motor Özellikleri
(Engine Specifications)

İmalatçı (Manufacturer):
VOLVO-RENAULT
Çap (Diameter): Ø 83
FM Grup No: 7262

N7Q 704

4 Sil. Benzinli 1948cc
100-102 Kw (136-139 Ps)
16v , Enjeksiyonlu
Laguna I 2.0i 16v, Safrane
1996...

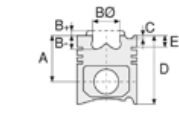

Piston Ölçüleri
(Piston Dimensions)

A : 35.900
B : 0.750
C1 : 1.300
D : 60.650
E : 7.000

Pim : 23 x 61



Piston Özellikleri
(Piston Features)

Çelik Plaka
(Steel Strut)
Gözarası Düz
(Flat Eye Gap)



Piston Parça No
(Piston Part No)

87-104500-02
87-71963-STD
87-104507-02
87-71963-050



Segman Seti
(Ring Set)

06-104500-50-STD
06-104507-50-0,50 mm
1.200 NT ST
1.500 P F14
2.500 NT ST

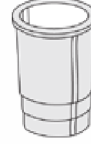

Silindir Gömleği
(Liner)

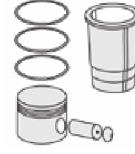

Silindir Kit
(Assembly Set)

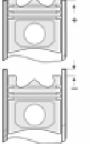

Piston - Blok Montaj
Yüksekliği
(Piston - Block
Assembly Height)





RENAULT - Ø 84

87-71970-STD

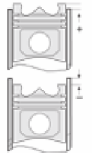
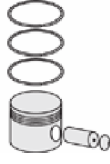

Motor Özellikleri
(Engine Specifications)

İmalatçı (Manufacturer):
Renault
Çap (Diameter): 84
FM Grup No: 7276

M9R 780 EURO 4
4 Sil. Dizel 1995cc 66-84
KW(90-114PS) 16:1
BOX -BUS dCi 120,
PRİMASTER BUS 120
2006....

Piston Ölçüleri
(Piston Dimensions)

A : 48.000
B- : 14.850
BØ : 49.150
BY : 0.500
C1 : 0.400
D : 76.000
E : 8.800

Pim: 32 x 65





Piston Özellikleri
(Piston Features)

Segman Taşıyıcı
(Ring Carrier)
Soğutma Kanallı
(Coolin Gallery)
Yağ Püskürtme Oyuğu
(Oil Jet Cut-out)
Gözarası Konik
(Conical Eye Gap)

Piston Parça No
(Piston Part No)

87-422000-02
87-71970-STD
87-422007-02
87-71970-0,50

Segman Seti
(Ring Set)

06-422000-90-STD
06-422007-90 0,50 mm
2.500  CKS KV1
2.000  CKS GOE
2.000  CRP GOE

Yağ segmanı matkap
delikli (Oil Ring Drill
Perforated)

Silindir Gömleği
(Liner)

Silindir Kit
(Assembly Set)

Piston - Blok Montaj
Yüksekliği
(Piston - Block
Assembly Height)

+0,35/+0,55





Motor Özellikleri
(Engine Specifications)

İmalatçı (Manufacturer):
MERCEDES BENZ PKW-
RENAULT
Çap (Diameter): Ø 85,01
FM Grup No: 7277

M9T EURO 4/5

4 Sil. Dizel 2298cc 74-107
KW/101-146PS MASTER III
2.3 DCI 100, MASTER III
2.3 DCI 125
2010...

**OM 699.300 /
OM 699.301**

4 Sil. Dizel 2298cc 120-140
KW/163-190PS
X 220 d, X 250 d
2017...

Piston Ölçüleri
(Piston Dimensions)

A : 48.000
B- : 16.200
BØ : 50.000
BY : 0.500
C1 : 0.450
D : 76.000
E : 9.100

Pim : 32 x 65



Piston Özellikleri
(Piston Features)

Segman Taşıyıcı
(Ring Carrier)
Soğutma Kanallı
(Cooling Gallery)
Yağ Püskürtme Oyuğu
(Oil Jet Cut-Out)
Gözarası Konik
(Conical Eye Gap)

Piston Parça No
(Piston Part No)

87-888207-03
87-71959-0501
0,20 mm Kısa (Short)

87-888200-02
87-71959-STD

87-888205-02
87-71959-0,25

87-888207-02
87-71959-0,50

87-888200-03
87-71959-STD1
0,20 mm Kısa (Short)

Segman Seti
(Ring Set)

06-888200-90-STD
06-888205-90-0,25
06-888207-90-0,50 mm
2.500 CKP KV1
2.000 CKP GOE
2.000 CRP GOE

Yağ Segmanı Matkap Delik
(Oil Ring Drill Hole)

Silindir Gömleği
(Liner)

14-022350-00-D
B : 88.000
L : 168.000
D : 89.500
C : 5.000

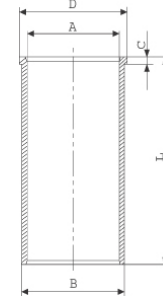

Silindir Kit
(Assembly Set)

Piston - Blok Montaj
Yüksekliği
(Piston - Block
Assembly Height)

+0,30 / +0,60





RENAULT - Ø 86

06-334700-90-STD

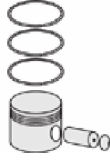

Motor Özellikleri
(Engine Specifications)

Piston Ölçüleri
(Piston Dimensions)

Piston Parça No
(Piston Part No)

Segman Seti
(Ring Set)

Silindir Gömleği
(Liner)

Silindir Kit
(Assembly Set)

Piston - Blok Montaj
Yüksekliği
(Piston - Block
Assembly Height)

İmalatçı (Manufacturer):
Renault
Çap (Diameter): 86
FM Grup No: 7222

**J 8 S.330/600/740/
784**

4 Sil. Dizel 2068cc 21,5:1
MASTER R-3, R 21
GTD/TD
1980....

**J 8 S.704/706/736/
852**

4 Sil. Dizel 2068cc 21,5:1
Turbo
R 18 GTD/TD, R 21
GTD/TD, R 25 GTD/TD
1986....

06-334700-90-STD
06-334707-90 0,50 mm

2.000  CK KVI
2.000  P STD
4.000  CRP STD





RENAULT - Ø 86

86-71855-STD

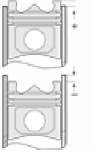
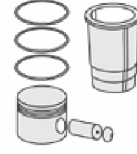
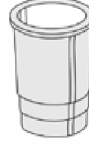
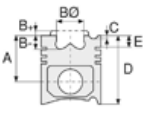

Motor Özellikleri
(Engine Specifications)

Piston Ölçüleri
(Piston Dimensions)

Piston Parça No
(Piston Part No)

Segman Seti
(Ring Set)

Silindir Gömleği
(Liner)

Silindir Kit
(Assembly Set)

Piston - Blok Montaj
Yüksekliği
(Piston - Block
Assembly Height)

İmalatçı (Manufacturer):
Renault
Çap (Diameter): 86
FM Grup No: 7221

A : 50.950
B- : 2.200
D : 87.950
E : 15.600

86-71855-STD

2.250
2.000
3.000

Pim: 28 x 75

J 8 S.758/852
4 Sil. Dizel 2068cc 21,5:1
Turbo
4x4 JEEP LAREDO, JEEP
RENAULT,
R 18 /GTD/TD BREAK,
R 20 TD/GTD,
R 21 TD/GTD,
TRAFFIC 4x4
1984 - 1997



Piston Özellikleri
(Piston Features)

Gözarası Düz
(Flat Eye Gap)





RENAULT - Ø 86

87-71822-STD A

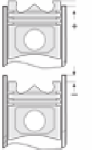
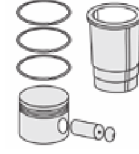
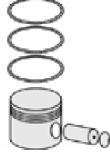
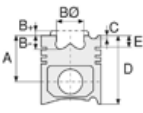

Motor Özellikleri
(Engine Specifications)

Piston Ölçüleri
(Piston Dimensions)

Piston Parça No
(Piston Part No)

Segman Seti
(Ring Set)

Silindir Gömleği
(Liner)

Silindir Kit
(Assembly Set)

Piston - Blok Montaj
Yüksekliği
(Piston - Block
Assembly Height)

İmalatçı (Manufacturer):
Renault
Çap (Diameter): 86
FM Grup No: 7219

A : 51.010
B- : 2.000
C1 : 0.330
D : 84.000
E : 13.000

87-337000-12
87-71822-STD A

06-337000-90-STD

2.500 CKP KV4
2.500 P F14
3.000 CRP STD

J 8 S.760
4 Sil. Dizel 2068cc
62/65,5 Kw (85/88 PS)
21,5:1
Turbo
ESPACE, MASTER, R 21
Turbo D/DX, R 25,
SAFRANE, TRAFFIC
1992 - 1996

Pim: 28 x 67,9



Piston Özellikleri
(Piston Features)

Segman Taşıyıcı
(Ring Carrier)
Çelik Plaka
(Steel Strut)
Yağ Püskürtme Oyuğu
(Oil Jet Cut-out)
Gözarası Düz
(Flat Eye Gap)





RENAULT - Ø 86

87-71823-STD A



Motor Özellikleri
(Engine Specifications)

İmalatçı (Manufacturer):
Renault
Çap (Diameter): 86
FM Grup No: 7220

J 8 S.702/708/857

4 Sil. Dizel 2068cc
47/49,5 Kw (64/67 PS)
21,5:1
Turbo
ESPACE TD, R 18 TD,
R 20 TD, R 21 TD, R 25 TD,
R 30 TD
1981....

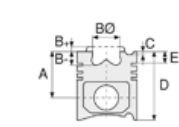

Piston Ölçüleri
(Piston Dimensions)

A : 51.010
B- : 2.000
D : 84.000
E : 13.000

Pim: 28 x 67,9



Piston Özellikleri
(Piston Features)

Segman Taşıyıcı
(Ring Carrier)
Çelik Plaka
(Steel Strut)
Yağ Püskürtme Oyuğu
(Oil Jet Cut-out)
Gözarası Düz
(Flat Eye Gap)

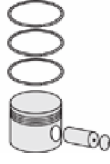

Piston Parça No
(Piston Part No)

87-337000-32
87-71823-STD A



Segman Seti
(Ring Set)

06-337000-90-STD

2.500 CKP KV4
2.500 P F14
3.000 CRP STD



Silindir Gömleği
(Liner)

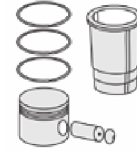

Silindir Kit
(Assembly Set)

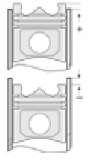

Piston - Blok Montaj
Yüksekliği
(Piston - Block
Assembly Height)





RENAULT - OPEL - Ø 87

87-71949-STD

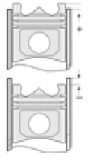
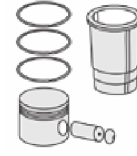

Motor Özellikleri
(Engine Specifications)

İmalatçı (Manufacturer):
Renault-Opel
Çap (Diameter): 87
FM Grup No: 6666

G9T 722

4 Sil. Dizel 2188cc 110
Kw (150 Ps) 18:1
Turbo, Intercooler, C.Rail
Espace IV 2.2 TDCI,
Laguna 2.2 TDCI,
Master 2.2 TDCI,
Velsatis 2.2 TDCI
2000....

G9T 722

4 Sil. Dizel 2188cc 66 Kw
(90 Ps) 18:1
Turbo, Intercooler, C.Rail
Movano 2.2 DTI 16v
2000....

Renault ve Opel ile ortak
motor (Common Engine
With Renault And Opel)

Piston Ölçüleri
(Piston Dimensions)

A : 54.530
B- : 17.500
BØ : 40.400
C1 : 1.600
C2 : 2.000
D : 84.200
E : 12.700

Pim: 31 x 65



Piston Özellikleri
(Piston Features)

Segman Taşıyıcı
(Ring Carrier)
Yağ Püskürtme Oyuğu
(Oil Jet Cut-out)
Gözarası Konik
(Conical Eye Gap)

Piston Parça No
(Piston Part No)

87-127400-02
87-71949-STD
87-127407-02
87-71949-050

Segman Seti
(Ring Set)

06-127400-90-STD
06-127407-90 0,50 mm
3.000 CKP KV4
1.750 P IKA
2.500 P IKA

Silindir Gömleği
(Liner)

14-021910-00-D
B : 90.000
L : 167.000
D : 91.500
C : 5.000

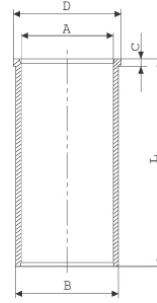

Silindir Kit
(Assembly Set)

Piston - Blok Montaj
Yüksekliği
(Piston - Block
Assembly Height)

0,06/0,040



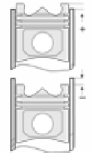
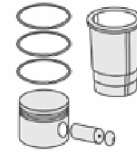
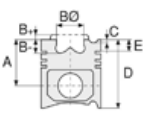

Motor Özellikleri
(Engine Specifications)

İmalatçı (Manufacturer):
Renault-Opel
Çap (Diameter): 89
FM Grup No: 7249

**G9U 720/724/730/
750/754**

4 Sil. Dizel 2463cc 84 KW
(115 HP) 17.75:1
Common Rail / Opel ile
ortak motor
Master 2,5 DCi 120
2004...

Piston Ölçüleri
(Piston Dimensions)

A : 53.030
B- : 17.850
BØ : 43.200
C1 : 1.600
C2 : 2.000
D : 83.090
E : 12.500

Pim: 31 x 65



Piston Özellikleri
(Piston Features)

Segman Taşıyıcı
(Ring Carrier)
Yağ Püskürtme Oyuğu
(Oil Jet Cut-out)
Gözarası Konik
(Conical Eye Gap)

Piston Parça No
(Piston Part No)

87-887307-03
87-71828-0501
0,20 mm Kısa (Short)

87-887300-02
87-71828-STD

87-887307-02
87-71828-050

87-887300-03
87-71828STD1
0,20 mm Kısa (Short)

Segman Seti
(Ring Set)

06-887300-90-STD
06-887307-90 0,50 mm

2.500 CKP KV1
1.750 P GOE44
2.500 CRP GOE

Silindir Gömleği
(Liner)

14-020940-00-D
B : 92.000
L : 168.000
D : 93.500
C : 5.000

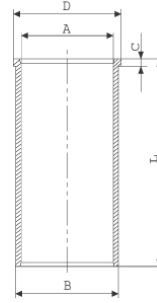

Silindir Kit
(Assembly Set)

Piston - Blok Montaj
Yüksekliği
(Piston - Block
Assembly Height)

0,35/0,60





RENAULT - Ø 89

87-71978-STD

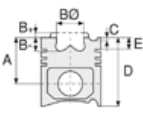

Motor Özellikleri
(Engine Specifications)

İmalatçı (Manufacturer):
Renault
Çap (Diameter): 89
FM Grup No: 7280

G9U 632-650
4 Sil. Dizel 2500cc
88-107Kw-120-146PS
Master 2,5 dci
2006....

Piston Ölçüleri
(Piston Dimensions)

A : 53.075
B- : 16.100
BØ : 48.000
C1 : 2.000
C2 : 1.600
D : 83.090
E : 12.150

Pim: 31 x 65



Piston Özellikleri
(Piston Features)

Segman Taşıyıcı
(Ring Carrier)
Yağ Püskürtme Oyuğu
(Oil Jet Cut-out)
Gözarası Konik
(Conical Eye Gap)

Piston Parça No
(Piston Part No)

87-889800-02
87-71978-STD
87-889807-02
87-71978 0,50

Segman Seti
(Ring Set)

06-889800-00-STD
06-889807-00 0,50 mm
3.000 CKP KV4
1.750 P F14
2.500 CRP GOE

Yağ segmanı matkap
delikli (Oil Ring Drill
Perforated)

Silindir Gömleği
(Liner)

Silindir Kit
(Assembly Set)

Piston - Blok Montaj
Yüksekliği
(Piston - Block
Assembly Height)





RENAULT - FIAT - OPEL - Ø 93

87-70710-STD

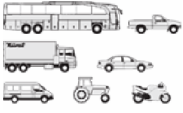

Motor Özellikleri
(Engine Specifications)

İmalatçı (Manufacturer):
Renault-Fiat-Opel
Çap (Diameter): 93
FM Grup No: 2824

SOFIM 2,5 Düz
4 Sil. Dizel 2500cc 62 KW
(85 PS) 21:5:1
Doğal Emişli
MASTER 2.5 D
2001....

SOFIM 2,5 Düz
4 Sil. Dizel 2499cc 62 KW
(85 PS)
Doğal Emişli / Biyel kolu
konik
DUCATO 2.5 D
2001....

SOFIM 2,5 Düz
4 Sil. Dizel 2499cc 62 KW
(85 PS)
DOĞAL EMİŞLİ
Movano 2.5 D
2001....

Renault, Fiat ve Opel ile
ortak motor (Common
Engine With Renault, Fiat
And Opel)

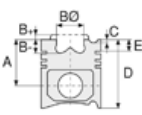

Piston Ölçüleri
(Piston Dimensions)

A : 54.000
B- : 2.200
D : 89.000
E : 7.500

Pim: 32 x 68



Piston Özellikleri
(Piston Features)

Segman Taşıyıcı
(Ring Carrier)
Sert Anotlama
(Hard Anodizing)
Yağ Püskürtme Oyuğu
(Oil Jet Cut-out)
Gözarası Konik
(Conical Eye Gap)



Piston Parça No
(Piston Part No)

87-843700-02
87-70710-STD

87-843706-02
87-70710 040

87-843700-03
87-70710-STD1
0,20mm Kısa (Short)



Segman Seti
(Ring Set)

06-843700-00-STD
06-843706-00 0,40 mm

3.000 CRP KV1
2.000 P F14
3.000 CRP STD



Silindir Gömleği
(Liner)

14-022560-00-D
B : 96.000
L : 167.300
D : 98.900
C : 5.000

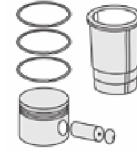
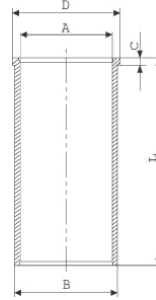

Silindir Kit
(Assembly Set)

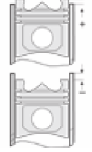

Piston - Blok Montaj
Yüksekliği
(Piston - Block
Assembly Height)

+0,40/+0,50
(1.20 mm Conta ile)

+0,51/+0,60
(1.30 mm Conta ile)

+0,61/+0,70
(1.40 mm Conta ile)



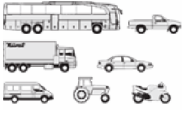

Motor Özellikleri
(Engine Specifications)

İmalatçı (Manufacturer):
Renault-Fiat-Opel-Iveco
LKW-Peugeot-Citroen
Çap (Diameter): 94,4
FM Grup No: 1909

S9W700-702

4 Sil. Dizel 2800cc
75 Kw (102 PS) 18,5:1
SOFIM Turbo Intercooled
/ Motor No: 2572280 -->
MASTER 2.8 TD
2001 - 2003

8140.23.2585/

8140.43.2585

4 Sil. Dizel 2800cc
85 Kw (115 PS) 18,5:1
Sofim Turbo Intercooled
Ducato 2.8 TD
1996....

SOFIM Turbo

4 Sil. Dizel 2798cc
76 Kw (103 PS) 18,5:1
SOFIM Turbo Intercooled
Euro 2
Motor No: 2572280 -->
MOVANO 2,8 TD
1996....

**8140.23.2585/8140.
43.2585**

4 Sil. Dizel 2800cc
85 Kw (115 PS) 18,5:1
SOFIM Turbo Intercooled
Motor No: 2572280 -->
49.10, 49.12, M14
MINIBUS,
TURBO DAILY 35.12
1999 - 2003

8140.23.2585/

8140.43.2585

4 Sil. Dizel 2800cc
75 KW (102 PS) 18,5:1
Sofim, Turbo, Intercool
Boxer 2.8 TD

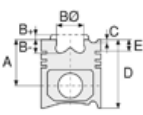

Piston Ölçüleri
(Piston Dimensions)

A : 58.750
B - : 19.400
BØ : 39.500
BX : 3.600
BY : 3.000
D : 87.600
E : 8.850

Pim: 32 x 72



Piston Özellikleri
(Piston Features)

Segman Taşıyıcı
(Ring Carrier)
Soğutma Kanallı
(Coolin Gallery)
Yağ Püskürtme Oyuğu
(Oil Jet Cut-out)
Gözarası Konik
(Conical Eye Gap)



Piston Parça No
(Piston Part No)

87-854800-02
87-70714-STD

87-854806-02
87-70714-040

87-854808-02
87-70714 0,60

87-854800-03
87-70714-STD1
0,20mm Kısa (Short)



Segman Seti
(Ring Set)

06-854800-00-STD
06-854806-00 0,40 mm
06-854808-00 0,60 mm

2.500 CKP KV1
2.000 P F14
2.500 CRP STD



Silindir Gömleği
(Liner)

14-020070-00-D
B : 97.500
L : 167.000
D : 100.900
C : 5.000

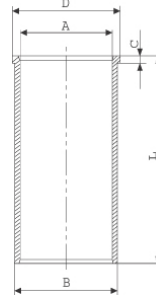

14-020071-00-D
B : 98.000
L : 167.000
D : 101.400
C : 5.000

Dış Çap 0,50mm Farklı
(Outer Diameter
0,50mm Different)

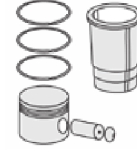

Silindir Kit
(Assembly Set)

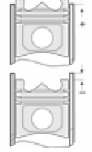

Piston - Blok Montaj
Yüksekliği
(Piston - Block
Assembly Height)

1,20 mm conta ile
(With Notch) +0,40/+0,50

1,30 mm conta ile
(With Notch) +0,51/+0,60

1,40 mm conta ile
(With Notch)+0,61 / +0,70

1,50 mm conta ile
(With Notch)+0,71 / +0,80





Motor Özellikleri
(Engine Specifications)

8140.23.2585/3700
4 Sil. Dizel 2800cc
75 KW (102PS)
JUMPER 2.8 TD

Renault, Fiat, Opel, Iveco
LKW, Peugeot ve Citroen
ile ortak motor (Common
Engine With Renault, Fiat,
Opel, Iveco LKW, Peugeot
and Citroen)

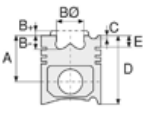

Piston Ölçüleri
(Piston Dimensions)

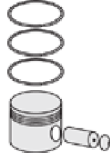

Piston Parça No
(Piston Part No)



Segman Seti
(Ring Set)



Silindir Gömleği
(Liner)

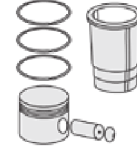

Silindir Kit
(Assembly Set)

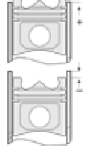

Piston - Blok Montaj
Yüksekliği
(Piston - Block
Assembly Height)





RVI - Ø 65

06-144600-00-STD



Motor Özellikleri
(Engine Specifications)

İmalatçı (Manufacturer):
RVI
Çap (Diameter): 65
FM Grup No: 7437

Kompresör (Compressor)

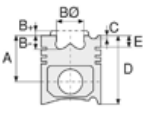

Piston Ölçüleri
(Piston Dimensions)

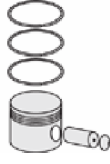

Piston Parça No
(Piston Part No)



Segman Seti
(Ring Set)

06-144600-00-STD

2.000  P STD
2.000  P STD
4.000  P STD



Silindir Gömleği
(Liner)

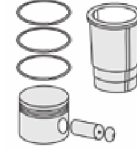

Silindir Kit
(Assembly Set)

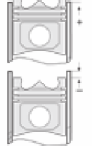

Piston - Blok Montaj
Yüksekliği
(Piston - Block
Assembly Height)





VOLVO - RVI - DAF - ISUZU - Ø 75

87-72205-STD A

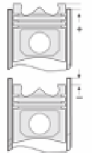
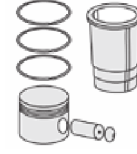
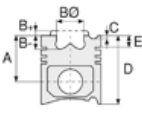

Motor Özellikleri
(Engine Specifications)

İmalatçı (Manufacturer):
Volvo-RVI-DAF-ISUZU
Çap (Diameter): 75
FM Grup No: 8885

1 Sil.
KOMPRESÖR
(Compressor)

Volvo, RVI, DAF ve ISUZU
ile ortak motor (Common
Engine With Volvo, RVI,
DAF And ISUZU)

Piston Ölçüleri
(Piston Dimensions)

A : 31.050
D : 60.000
E : 4.400
Pim: 18 x 63



Piston Özellikleri
(Piston Features)

Gözarası Düz
(Flat Eye Gap)

Piston Parça No
(Piston Part No)

87-325400-42
87-72205-STD A
87-325405-42
87-72205-025A
87-325407-42
87-72205-050A

Segman Seti
(Ring Set)

06-325400-30-STD
06-325405-30 0,25 mm
06-325407-30 0,50 mm
06-325409-30 0,75 mm
06-325411-30 1,00 mm
2.000 STD
2.000 STD
4.000 STD

Silindir Gömleği
(Liner)

Silindir Kit
(Assembly Set)

Piston - Blok Montaj
Yüksekliği
(Piston - Block
Assembly Height)





RVI - Ø 78

87-73820-STD A



Motor Özellikleri
(Engine Specifications)

İmalatçı (Manufacturer):
RVI
Çap (Diameter): 78
FM Grup No: 7422

MIDR O6.23.06 A41
KOMPRESÖR
(Compressor)
PREMIUM 385 / 400
KOMPRESÖR
(Compressor)

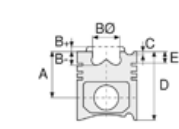

Piston Ölçüleri
(Piston Dimensions)

A : 31.050
D : 59.950
E : 4.000
Pim: 18 x 63



Piston Özellikleri
(Piston Features)

Gözarası Düz
(Flat Eye Gap)



Piston Parça No
(Piston Part No)

87-887100-12
87-73820-STD A
87-887107-12
87-73820-050A

87-887600-12
87-73820-STDB
87-887605-12
87-73820 0,25B

87-887607-12
87-73820 0,50B



Segman Seti
(Ring Set)

06-887100-20-STD
06-887107-20 0,50 mm
2.500 STD
2.500 STD
4.000 STD

06-887600-20-STD
06-887605-20 0,25 mm
06-887607-20 0,50 mm
06-887609-20 0,75 mm
06-887611-20 1,00 mm

2.500 STD
2.500 STD
4.000 STD



Silindir Gömleği
(Liner)

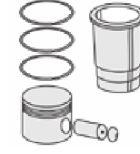

Silindir Kit
(Assembly Set)

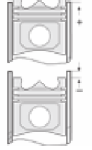

Piston - Blok Montaj
Yüksekliği
(Piston - Block
Assembly Height)





RVI - Ø 102

06-346500-20-STD



Motor Özellikleri
(Engine Specifications)

İmalatçı (Manufacturer):
RVI
Çap (Diameter): 102
FM Grup No: 7401

720 01/02/08/12

4 Sil. Dizel 3590cc 17,5:1
90 B6/B7/B8, JK 50,
JK1 A 14, JK1AB 16, JK2A 12,
JK60 B, JK60A, JK65, JK75,
JK75 BOM, JN, JN85,
OJK65

797 20/21/23/26

6 Sil. Dizel 5489cc 17,5:1
11 136HA, 130 75 4x4,
130 B11, 130 B13, 130 B14,
130 B6A, 130 B9, 130
TB19, 130 TB20, 130 TB21,
150 B11, 150 B13, 95 4x4,
GB 131, HP 15, HR 16

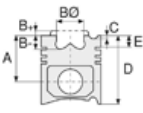

Piston Ölçüleri
(Piston Dimensions)

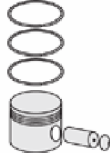

Piston Parça No
(Piston Part No)



Segman Seti
(Ring Set)

06-346500-20-STD

3.000  CR IKA
2.500  STD
5.000  CR STD



Silindir Gömleği
(Liner)

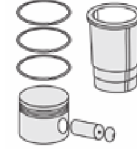

Silindir Kit
(Assembly Set)

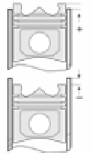

Piston - Blok Montaj
Yüksekliği
(Piston - Block
Assembly Height)





RVI - Ø 102

06-347900-80-STD



Motor Özellikleri
(Engine Specifications)

İmalatçı (Manufacturer):
RVI
Çap (Diameter): 102
FM Grup No: 7402

798 10/20
6 Sil. Dizel 5490cc 17:1
Turbo
110, 150, 95 130, 95 E7C,
GF151 D, JP13B, JP13C, JP14,
JP19, JR21 4T, JR21 T,
S150 13, SM7SP, SM8 T,
SM8 TU

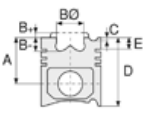

Piston Ölçüleri
(Piston Dimensions)

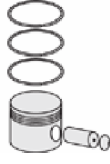

Piston Parça No
(Piston Part No)



Segman Seti
(Ring Set)

06-347900-80-STD

3.000  CR KV1
2.500  CK STD
2.500  STD
5.000  CR STD



Silindir Gömleği
(Liner)

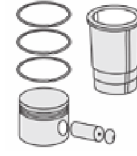

Silindir Kit
(Assembly Set)

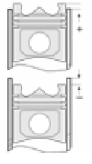

Piston - Blok Montaj
Yüksekliği
(Piston - Block
Assembly Height)





RVI - Ø 102

87-73825-STD



Motor Özellikleri
(Engine Specifications)

İmalatçı (Manufacturer):
RVI
Çap (Diameter): 102
FM Grup No: 1910

MIDRO4.02.26.A4
4 Sil. Dizel 4118cc
MIDLUM 135
1999....

MIDRO4.02.26.B4
4 Sil. Dizel 4118cc 17:1
DCI 4
MIDLUM 150
1999...

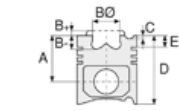

Piston Ölçüleri
(Piston Dimensions)

A : 71.200
B- : 20.800
BØ : 60.000
BX : 6.500
BY : 0.500
C1 : 0.800
D : 108.200
E : 7.800

Pim: 41,985 x 84



Piston Özellikleri
(Piston Features)

Segman Taşıyıcı
(Ring Carrier)
Gözarası Düz
(Flat Eye Gap)

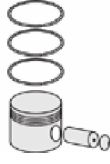

Piston Parça No
(Piston Part No)

87-887500-02
87-73825-STD



Segman Seti
(Ring Set)

06-887500-80-STD
3.500 CPK KV1
2.500 CRP STD
4.000 CRP STD
Goetze® LKZ-Ring®



Silindir Gömleği
(Liner)

14-480090-00-WH
B : 114.000
L : 217.800
D : 122.500
C : 8.000
F : 0.800

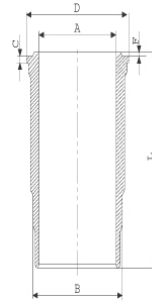

O-RING BİLGİ (O-Ring
Informations)
24-35043-70/O
2x 104*3 FPM

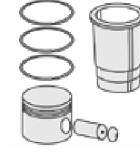

Silindir Kit
(Assembly Set)

88-887500-02-STD
88-73825-STD

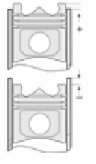

Piston - Blok Montaj
Yüksekliği
(Piston - Block
Assembly Height)





RVI - Ø 102

87-73826-STD

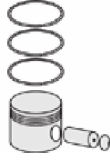

Motor Özellikleri
(Engine Specifications)

İmalatçı (Manufacturer):
RVI
Çap (Diameter): 102
FM Grup No: 7432

MIDR O6.O2.26 D
4 Sil. Dizel 4118cc
163-200 Kw(220-270 Ps)
DCI 6
MIDLUM 220,
MIDLUM 270,
PREMIUM 220,
PREMIUM 270
2000....

Piston Ölçüleri
(Piston Dimensions)

A : 71.200
B- : 21.900
BØ : 60.000
BX : 6.100
C1 : 0.800
D : 108.300
E : 12.100

Pim: 42 x 84



Piston Özellikleri
(Piston Features)

Segman Taşıyıcı
(Ring Carrier)
Gözarası Düz
(Flat Eye Gap)

Piston Parça No
(Piston Part No)

87-887900-02
87-73826-STD
87-887900-03
87-73826-STD1
0,20 mm Kısa (Short)

Segman Seti
(Ring Set)

06-887900-80-STD
3.500 CK KV1
2.500 CR STD
4.000 CR STD

Silindir Gömleği
(Liner)

14-480090-00-WH
B : 114.000
L : 217.800
D : 122.500
C : 8.000
F : 0.800

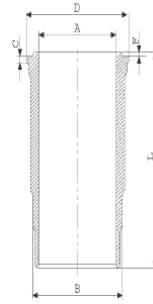

O-RING BİLGİ (O-Ring
Informations)
24-35043-70/O
2x 104*3 FPM

14-480090-00-WH
O-RING BİLGİ (O-Ring
Informations)
24-35043-70/O
2x 104*3 FPM

Silindir Kit
(Assembly Set)

89-887900-02-STD
89-73826-STD

Piston - Blok Montaj
Yüksekliği
(Piston - Block
Assembly Height)

+010/+0,50





RVI - Ø 120

06-125800-20-STD

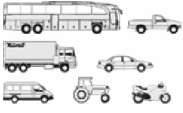

Motor Özellikleri
(Engine Specifications)

İmalatçı (Manufacturer):
RVI
Çap (Diameter): 120
FM Grup No: 7403

M 420

4 Sil. Dizel 6328cc 16,5:1
GBK6, GBK75, GLC M3,
GLC RM3, GLC6 M,
GLC6 M2, L6 M3, L62 M3,
L62 RM, L62 RM3, L64,
MDX16 M, MDX24 M
1970....

M 520

5 Sil. Dizel 7917cc 16,5:1
ABC, GCK 160, GCK 160B,
GCK 8, GCK 8R,
GDK 160A, L 648,
L 648 RA, L 648M3,
LE520

M 620

6 Sil. Dizel 9500cc 16,5:1
DPH3 620, GBC 8 MT,
GCK 200, GCK 205,
GLM 10, GLM 10 M2

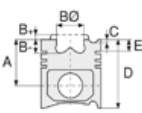

Piston Ölçüleri
(Piston Dimensions)



Piston Parça No
(Piston Part No)



Segman Seti
(Ring Set)

06-125800-20-STD

3.250  CR KV1
3.000  STD
3.000  STD
6.000  CR STD

Goetze® LKZ-Ring®



Silindir Gömleği
(Liner)



Silindir Kit
(Assembly Set)

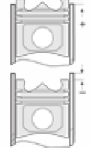

Piston - Blok Montaj
Yüksekliği
(Piston - Block
Assembly Height)





RVI - Ø 120

06-131500-20-STD



Motor Özellikleri
(Engine Specifications)

İmalatçı (Manufacturer):
RVI
Çap (Diameter): 120
FM Grup No: 7404

MIDR 06.20.45
D/E2/H

6 Sil. Dizel 9839cc
230/260 PS 18:1
C290 6x4, C300, G290,
G300, G330,
G330 SUISSE
- 1991

MIDS 06.20.45 /D

6 Sil. Dizel 9839cc
290/330 PS 18:1
C260 6x4, G226 6x4,
G260 6x4, G290 VTL
- 1991

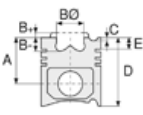

Piston Ölçüleri
(Piston Dimensions)

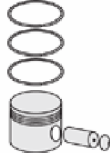

Piston Parça No
(Piston Part No)



Segman Seti
(Ring Set)

06-131500-20-STD

3.250  CR KV1
3.000  CR STD
4.000  CR STD

Goetze® LKZ-Ring®



Silindir Gömleği
(Liner)

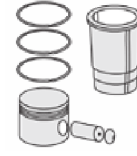

Silindir Kit
(Assembly Set)

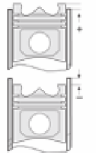

Piston - Blok Montaj
Yüksekliği
(Piston - Block
Assembly Height)





RVI - Ø 120

06-132000-20-STD



Motor Özellikleri
(Engine Specifications)

İmalatçı (Manufacturer):
RVI
Çap (Diameter): 120
FM Grup No: 7429

MIPS 06.20.30
6 Sil. Dizel 882cc
PR100MI, PR180

MID 06.20.30
6 Sil. Dizel 8820cc
770 KB6, 950KB6A

MIPS 06.20.30
6 Sil. Dizel 8821cc
169 KW (230 PS)
Turbo
C260 19T, G105S

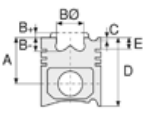

Piston Ölçüleri
(Piston Dimensions)

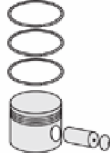

Piston Parça No
(Piston Part No)



Segman Seti
(Ring Set)

06-132000-20-STD

3.250  CR KV1
3.000  CR STD
3.000  STD
4.000  CR STD



Silindir Gömleği
(Liner)

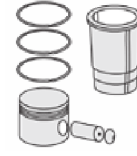

Silindir Kit
(Assembly Set)

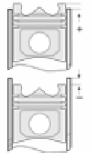

Piston - Blok Montaj
Yüksekliği
(Piston - Block
Assembly Height)





RVI - Ø 120

06-337500-20-STD



Motor Özellikleri
(Engine Specifications)

İmalatçı (Manufacturer):
RVI
Çap (Diameter): 120
FM Grup No: 7405

**MIDR O6.20.45 B3/
D3/E/E3**

6 Sil. Dizel 9839cc 18:1
C290 6x4, C300, C340 Ti,
FR1, G260, G260 19T,
G270, G270 BOM,
G270 SP, G280, G290,
G300 MASTER, G340 Ti,
R330, R340 Ti
1991....

MIDS O6.20.45 B3/D3

6 Sil. Dizel 9839cc 18:1
C260 4x2, C280,
C290 4x2, C300, G260,
G280, G300
1991....

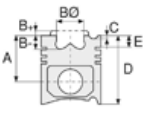

Piston Ölçüleri
(Piston Dimensions)

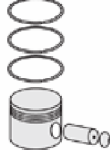

Piston Parça No
(Piston Part No)



Segman Seti
(Ring Set)

06-337500-20-STD

3.500  CK KV1
3.000  CR STD
4.000  CR STD

Goetze® LKZ-Ring®



Silindir Gömleği
(Liner)

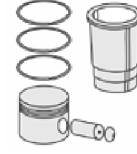

Silindir Kit
(Assembly Set)

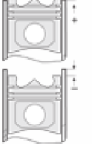

Piston - Blok Montaj
Yüksekliği
(Piston - Block
Assembly Height)





RVI - Ø 120

87-73830-STD

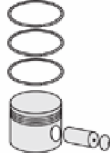
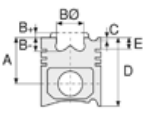

Motor Özellikleri
(Engine Specifications)

İmalatçı (Manufacturer):
RVI
Çap (Diameter): 120
FM Grup No: 7424

MİDS 620.30
6 Sil. Dizel 8822cc
208-230PS
C210, G210, G230Tİ,
G210, G230Tİ
1988 - 1990

Piston Ölçüleri
(Piston Dimensions)

A : 83.850
B - : 22.600
BØ : 73.800
BX : 5.000
C1 : 0.800
C2 : 1.000
D : 134.850
E : 24.000

Pim: 49,975 x 97,4



Piston Özellikleri
(Piston Features)

Segman Taşıyıcı
(Ring Carrier)
Yağ Püskürtme Oyuğu
(Oil Jet Cut-out)
Gözarası Düz
(Flat Eye Gap)

Piston Parça No
(Piston Part No)

87-886600-22
87-73830-STD

Segman Seti
(Ring Set)

06-886600-80-STD
3.000 CK KV1
3.000 CR STD
4.000 CR STD
Goetze® LKZ-Ring®

Silindir Gömleği
(Liner)

114-450190-00-WH
B : 134.910
L : 256.500
D : 147.500
C : 9.350
F : 0.700

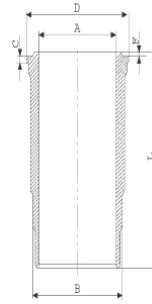

O-RING BİLGİ (O-Ring
Informations)
1x 134,2*5,7 FPM
1x 134,2*5,7 FPM
2x 128*2 FPM

Silindir Kit
(Assembly Set)

89-886600-22-STD
89-73830-STD

Piston - Blok Montaj
Yüksekliği
(Piston - Block
Assembly Height)





RVI - Ø 120

87-73831-STD

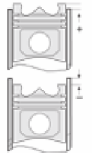

Motor Özellikleri
(Engine Specifications)

İmalatçı (Manufacturer):
RVI
Çap (Diameter): 120
FM Grup No: 7408

MIDR O6.20.45D
6 Sil. Dizel 9839cc
191/206 Kw (260/280 PS)
16:1
Turbo
C290 6x4
1986 - 1991

Piston Ölçüleri
(Piston Dimensions)

A : 83.800
B- : 23.250
BØ : 69.850
BX : 5.000
C1 : 1.150
C2 : 0.850
D : 134.800
E : 12.000

Pim: 49,975 x 97,4



Piston Özellikleri
(Piston Features)

Segman Taşıyıcı
(Ring Carrier)
Gözarası Düz
(Flat Eye Gap)

Piston Parça No
(Piston Part No)

87-886500-02
87-73831-STD

Segman Seti
(Ring Set)

06-886500-00-STD
3.500 CK KV1
3.000 IKA
4.000 CR STD
Goetze® LKZ-Ring®

Silindir Gömleği
(Liner)

14-480020-00-WH
B : 134.900
L : 261.000
D : 147.300
C : 9.350
F : 0.700

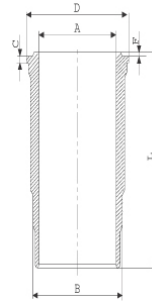

**O-RING BİLGİ (O-Ring
Informations)**
24-35049-70/O
2x 128*2 FPM75 LILA
2x 122*4 FPM
1x125X132,5X6.7 FPM

Silindir Kit
(Assembly Set)

89-886500-02-STD
89-73831-STD

**Piston - Blok Montaj
Yüksekliği**
(Piston - Block
Assembly Height)





RVI - Ø 120

87-73832-STDA



Motor Özellikleri
(Engine Specifications)

İmalatçı (Manufacturer):
RVI
Çap (Diameter): 120
FM Grup No: 7409

MIDR O6.20.45
6 Sil. Dizel 9839cc 16:1
Turbo
1985....

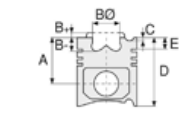

Piston Ölçüleri
(Piston Dimensions)

A : 83.800
B- : 22.600
BØ : 73.850
BX : 5.000
C1 : 1.000
D : 134.800
E : 12.000

Pim: 49,975 x 97,4



Piston Özellikleri
(Piston Features)

Segman Taşıyıcı
(Ring Carrier)
Gözarası Düz
(Flat Eye Gap)

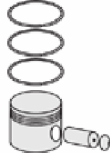

Piston Parça No
(Piston Part No)

87-886600-12
87-73832-STDA



Segman Seti
(Ring Set)

06-886600-80-STD
3.000 CK KV1
3.000 CR STD
4.000 CR STD
Goetze® LKZ-Ring®



Silindir Gömleği
(Liner)

14-450190-00-WH
B : 134.910
L : 256.500
D : 147.500
C : 9.350
F : 0.700

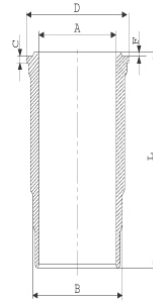

**O-RING BİLGİ (O-Ring
Informations)**
24-35044-60/O
1x 134,2*5,7 FPM
1x 134,2*5,7 FPM
2x 128*2 FPM

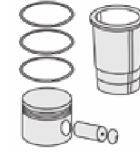

Silindir Kit
(Assembly Set)

89-886600-12-STD
89-73832-STDA

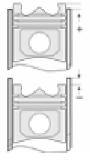

**Piston - Blok Montaj
Yüksekliği**
(Piston - Block
Assembly Height)





RVI - Ø 123

87-75004-STD



Motor Özellikleri
(Engine Specifications)

İmalatçı (Manufacturer):
RVI
Çap (Diameter): 123
FM Grup No: 7425

DCI 11 C.RAIL EURO 3

6 Sil. Dizel 11100cc
303 KW (412 BG)
KERAX 370,
KERAX 420,34,
PREMIUM 420.26
2002....

Piston Ölçüleri
(Piston Dimensions)

A : 78.480
B- : 24.000
BØ : 72.600
C1 : 1.600
D : 114.480
E : 10.130

Pim: 50 x 102,2



Piston Özellikleri
(Piston Features)

Yağ Püskürtme Oyuğu
(Oil Jet Cut-out)
Gözarası Konik
(Conical Eye Gap)

Piston Parça No
(Piston Part No)

87-886800-22
87-75004-STD

Segman Seti
(Ring Set)

06-886800-20-STD
3.500 CK KV1
3.000 CR GOE
4.000 CR GOE
Goetze® LKZ-Ring®

Silindir Gömleği
(Liner)

14-450920-00-WH
B : 134.915
L : 257.000
D : 147.300
C : 9.380
F : 0.700

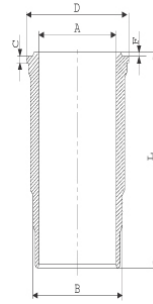

**O-RING BİLGİ (O-Ring
Informations)**
24-35029-51/0
2x 128*2 FPM
1x 134,2*5,7 FPM
1x 134,2*5,7 FPM

Silindir Kit
(Assembly Set)

89-886800-32-STD
89-75004-STD

**Piston - Blok Montaj
Yüksekliği**
(Piston - Block
Assembly Height)

+0,05/+0,50





RVI - Ø 123

06-888000-20-STD



Motor Özellikleri
(Engine Specifications)

İmalatçı (Manufacturer):
RVI
Çap (Diameter): 123
FM Grup No: 7433

DXi 11
6 Sil. Dizel 10800cc
PREMIUM 440.19T
2006....

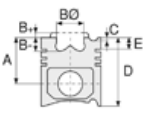

Piston Ölçüleri
(Piston Dimensions)

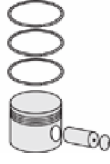

Piston Parça No
(Piston Part No)



Segman Seti
(Ring Set)

06-888000-20-STD
3.000 PVD ST
2.500 P F14
3.000 NT ST



Silindir Gömleği
(Liner)

14-480440-00-DH
L : 249.700
D : 149.200
C : 11.200
F : 0.800

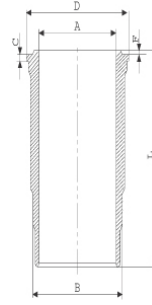

Euro 6 Malzemeli (With
Euro 6 Material) /
O-RING BİLGİ (O-Ring
Information)
24-35044-30/0
1x 128*137*5 EPDM
1x 128*137*5 FPM
1x 132,50*2,40 FPM

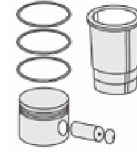

Silindir Kit
(Assembly Set)

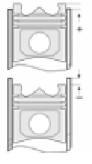

Piston - Blok Montaj
Yüksekliği
(Piston - Block
Assembly Height)





RVI - Ø 123

87-73849-STD

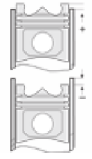
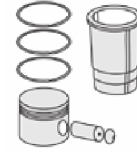
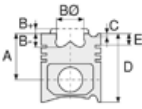

Motor Özellikleri
(Engine Specifications)

İmalatçı (Manufacturer):
RVI
Çap (Diameter): 123
FM Grup No: 7434

DCi 370 11E+jO1
6 Sil. Dizel 11160cc
265 KW (360 PS)
KIRKAYAK
KERAX, PREMIUM 370
DCI
1988....

Piston Ölçüleri
(Piston Dimensions)

A : 78.300
B- : 23.500
BØ : 72.600
C1 : 1.600
D : 120.300
E : 14.000

Pim: 50 x 102,2



Piston Özellikleri
(Piston Features)

Segman Taşıyıcı
(Ring Carrier)
Soğutma Kanallı
(Coolin Gallery)
Yağ Püskürtme Oyuğu
(Oil Jet Cut-out)
Gözarası Konik
(Conical Eye Gap)

Piston Parça No
(Piston Part No)

87-886800-42
87-73849-STD

Segman Seti
(Ring Set)

06-886800-20-STD
3.500 CK KV1
3.000 CR GOE
4.000 CR GOE
Goetze® LKZ-Ring®

Silindir Gömleği
(Liner)

14-450920-00-WH
B : 134.915
L : 257.000
D : 147.300
C : 9.380
F : 0.700

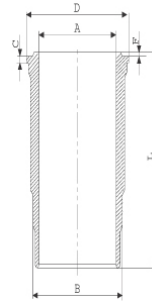

**O-RING BİLGİ (O-Ring
Informations)**
24-35029-51/O
2x 128*2 FPM
1x 134,2*5,7 FPM
1x 134,2*5,7 FPM

Silindir Kit
(Assembly Set)

89-886800-42-STD
89-73849-STD

**Piston - Blok Montaj
Yüksekliği**
(Piston - Block
Assembly Height)

+0,05/+0,50





RVI - VOLVO - Ø 123

87-75500-STD



Motor Özellikleri
(Engine Specifications)

İmalatçı (Manufacturer):
RVI-Volvo
Çap (Diameter): 123
FM Grup No: 7436

DXi 11

6 Sil. Dizel 10836cc
302-339 Kw /
410-460 PS 18.3:1
Euro 4 / 5
PREMIUM 410-430-440
-450-460
2005....

D 11C

6 Sil. Dizel 10800cc
243-332 Kw /
330-450 Ps 17.1:1
Euro 5
330-370-410-450
2010....

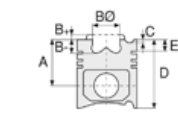

Piston Ölçüleri
(Piston Dimensions)

A : 78.400
B- : 17.000
BØ : 83.600
C1 : 1.000
D : 111.700
E : 10.000

Pim: 54 x 73



Piston Özellikleri
(Piston Features)

Soğutma Kanallı
(Coolin Gallery)
Gözarası Konik
(Conical Eye Gap)



Piston Parça No
(Piston Part No)

87-888100-02
87-75500-STD
Tek Parça Çelik Piston
(Monosteel)



Segman Seti
(Ring Set)

06-888100-20-STD
3.500 PVD ST
2.500 NT ST
3.000 NT ST



Silindir Gömleği
(Liner)

14-480440-00-DH
L : 249.700
D : 149.200
C : 11.200
F : 0.800

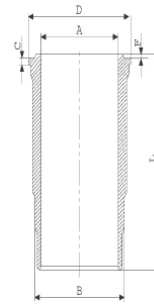

Euro 6 Malzemeli (With
Euro 6 Material)/
O-RING BİLGİ (O-Ring
Informations)
24-35044-30/O
1x 128*137*5 EPDM
1x 128*137*5 FPM
1x 132,50*2,40 FPM

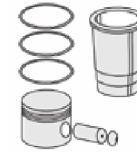

Silindir Kit
(Assembly Set)

89-888100-02-STD
89-75500-STD

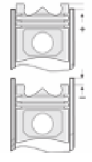

Piston - Blok Montaj
Yüksekliği
(Piston - Block
Assembly Height)

+0,15/+0,65





RVI - Ø 123,03

87-73833-STDB

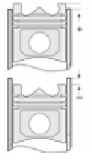
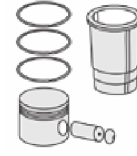

Motor Özellikleri
(Engine Specifications)

İmalatçı (Manufacturer):
RVI
Çap (Diameter): 123,03
FM Grup No: 7412

MIDR O6.23.06 A41
6 Sil. Dizel 11160cc
294 Kw (400 PS) 17:1
Turbocharged Intercooled
PREMIUM 385,
PREMIUM 400
1999....

Piston Ölçüleri
(Piston Dimensions)

A : 78.300
B- : 24.100
BØ : 75.000
BX : 5.000
C1 : 0.900
C2 : 1.200
D : 120.300
E : 10.000

Pim: 50 x 97



Piston Özellikleri
(Piston Features)

Segman Taşıyıcı
(Ring Carrier)
Yağ Püskürtme Oyuğu
(Oil Jet Cut-out)
Burçlu Piston
(Bushing Piston)
Gözarası Konik
(Conical Eye Gap)

Piston Parça No
(Piston Part No)

87-886800-13
87-73833-STDIB
0,20 mm Kısa (Short)

87-886800-12
87-73833-STDB

Segman Seti
(Ring Set)

06-886800-20-STD
3.500 CK KV1
3.000 CR GOE
4.000 CR GOE

Goetze® LKZ-Ring®

Silindir Gömleği
(Liner)

14-451240-00-WH
B : 135.000
L : 257.000
D : 147.300
C : 9.350
F : 0.750

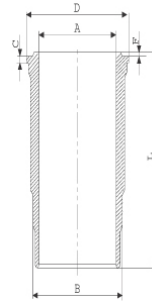

**O-RING BİLGİ (O-Ring
Informations)**
24-35029-51/O
2x 128*2 FPM
1x 134,2*5,7 FPM
1x 134,2*5,7 FPM

Silindir Kit
(Assembly Set)

89-886800-52-STD
89-73833-STDB

**Piston - Blok Montaj
Yüksekliği**
(Piston - Block
Assembly Height)

+0,15/+0,50





RVI - VOLVO - Ø 131

87-75501-STD



Motor Özellikleri
(Engine Specifications)

İmalatçı (Manufacturer):
RVI-Volvo
Çap (Diameter): 131
FM Grup No: 7438

DXi 13 EURO 4/5

6 Sil. Dizel 12780cc
353-368 Kw/
480-500 PS 18.1:1
MAGNUM 480-500
2009....

D13C/D

6 Sil. Dizel 12780cc
324-353 Kw/
440-480 PS 18.1:1
Euro 5
440-480
2009....

RVI ve Volvo ile ortak
motor (Common Engine
With RVI And Volvo)

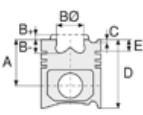

Piston Ölçüleri
(Piston Dimensions)

A : 75.880
B- : 18.100
BØ : 89.000
D : 112.900
E : 11.500

Pim: 58 x 76



Piston Özellikleri
(Piston Features)

Soğutma Kanallı
(Coolin Gallery)
Gözarası Konik
(Conical Eye Gap)

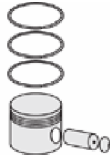

Piston Parça No
(Piston Part No)

87-833500-02
87-75501-STD
Tek Parça Çelik Piston
(MonoSteel)



Segman Seti
(Ring Set)

06-833500-20-STD
3.500 PVD ST
2.500 NT ST
3.000 NT ST



Silindir Gömleği
(Liner)

14-451190-00-WH
B : 144.000
L : 261.800
D : 159.600
C : 11.200
F : 0.900

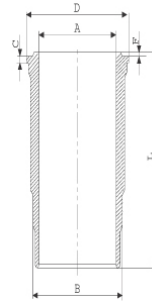

Euro 6 Malzemeli (With
Euro 6 Material)/
O-RING BİLGİ (O-Ring
Informations)
24-24468-02/O
1x 142,8*5,8 FPM
2x 142,8*5,8 EPDM
1x 141*2,4 FPM

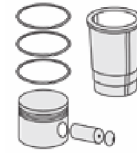

Silindir Kit
(Assembly Set)

89-833500-02-STD
89-75501-STD

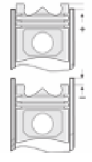

Piston - Blok Montaj
Yüksekliği
(Piston - Block
Assembly Height)

+0,15/+0,65





RVI - Ø 135

06-132100-20-STD



Motor Özellikleri
(Engine Specifications)

İmalatçı (Manufacturer):
RVI
Çap (Diameter): 135
FM Grup No: 7406

MD 06.35.40

6 Sil. Dizel 12000cc
GBH12, GBH260, GR260,
LE635, LES635, TBH280,
TLM12, TR250, TR280
1980....

MDR 06.35.40

6 Sil. Dizel 12000cc
ENDUSTRIYEL (Industrial)
1980....

MDS 06.35.40

6 Sil. Dizel 12000cc
GR280, LE635, LES635,
PX28, PX28T, TL28C,
TL28E, TL28Z, TLR280,
TR250
1980....

MIV 08.35.30

8 Sil. Dizel 11886cc 17:1
GR320, GR320 B,
GR320 EL, GR320 L,
GR320 N, TR320, TR352,
TRH350

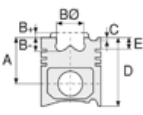

Piston Ölçüleri
(Piston Dimensions)

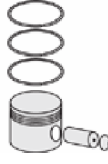

Piston Parça No
(Piston Part No)



Segman Seti
(Ring Set)

06-132000-20-STD

3.500  CR KV1
3.000  STD
3.000  STD
6.000  CR STD



Silindir Gömleği
(Liner)

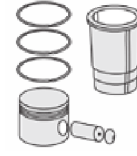

Silindir Kit
(Assembly Set)

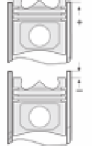

Piston - Blok Montaj
Yüksekliği
(Piston - Block
Assembly Height)





RVI - Ø 135

06-335300-20-STD



Motor Özellikleri
(Engine Specifications)

İmalatçı (Manufacturer):
RVI
Çap (Diameter): 135
FM Grup No: 7423

MIDR O6.35.40
6 Sil. Dizel 12000cc
235 KW (306 HP) 15:1
CBH280, CLM280,
GBH260, GBH280, PX30,
PX30T, PX30VT, R310,
R310T, R340.22, TBH280,
TLM280, TRH305
1979....

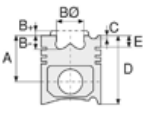

Piston Ölçüleri
(Piston Dimensions)



Piston Parça No
(Piston Part No)



Segman Seti
(Ring Set)

06-335300-20 STD

3.500  CR KV1
3.000  IKA
6.000  CR STD

Goetze® LKZ-Ring®



Silindir Gömleği
(Liner)

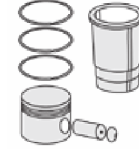

Silindir Kit
(Assembly Set)

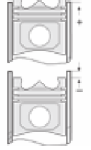

Piston - Blok Montaj
Yüksekliği
(Piston - Block
Assembly Height)





RVI - Ø 135

06-702300-20-STD



Motor Özellikleri
(Engine Specifications)

İmalatçı (Manufacturer):
RVI
Çap (Diameter): 135
FM Grup No: 7407

MIDR O6.35.40
6 Sil. Dizel 12000cc
235 Kw (306 PS) 15:1
Turbo
PX30, PX30T, PX30VT,
R310, R310T, R340.22,
TRH305
1979....

MIDR O6.35.40C
6 Sil. Dizel 12000cc
GLM280, TB305,
TLM280
1979....

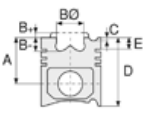

Piston Ölçüleri
(Piston Dimensions)

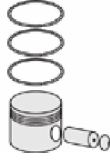

Piston Parça No
(Piston Part No)



Segman Seti
(Ring Set)

06-702300-20-STD

3.500  CR KVI
3.000  STD
6.000  CR STD

Goetze® LKZ-Ring®



Silindir Gömleği
(Liner)

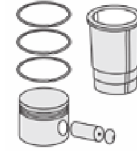

Silindir Kit
(Assembly Set)

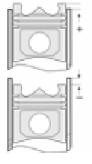

Piston - Blok Montaj
Yüksekliği
(Piston - Block
Assembly Height)





RVI - Ø 135

87-73834-STDB



Motor Özellikleri
(Engine Specifications)

İmalatçı (Manufacturer):
RVI
Çap (Diameter): 135
FM Grup No: 7410

MIDR O6.35.40 J1/L1
6 Sil. Dizel 12024cc
283/309 Kw (385/420 PS)
16,5:1
Turbocharged Intercooled
AE 385, AE 420, R385,
R420
1996....

Piston Ölçüleri
(Piston Dimensions)

A : 90.400
B- : 23.650
BØ : 77.800
BX : 5.000
C1 : 0.900
D : 149.400
E : 12.000

Pim: 55 x 108



Piston Özellikleri
(Piston Features)

Segman Taşıyıcı
(Ring Carrier)
Burçlu Piston
(Bushing Piston)
Gözarası Düz
(Flat Eye Gap)

Piston Parça No
(Piston Part No)

87-335900-42
87-73834-STDB

Segman Seti
(Ring Set)

06-335900-80-STD
4.000 CK KV1
3.000 STD
4.000 CR STD
Goetze® LKZ-Ring®

Silindir Gömleği
(Liner)

14-040040-00-DH
B : 143.000
L : 288.000
D : 148.900
C : 7.600
F : 1.000

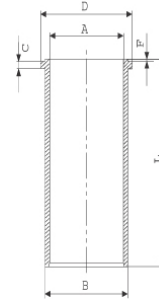

Dış yüzeyi fosfat kaplı
(Outer Surface
Phosphate Coated)

Silindir Kit
(Assembly Set)

Piston - Blok Montaj
Yüksekliği
(Piston - Block
Assembly Height)





RVI - Ø 135

87-73835-STDB



Motor Özellikleri
(Engine Specifications)

İmalatçı (Manufacturer):
RVI
Çap (Diameter): 135
FM Grup No: 7411

MIDR O6.35.40 J3/M3
/N3 EURO1

6 Sil. Dizel 12024cc
283/305/235 Kw (385/
415/320 PS) 18:1
Turbocharged Intercooled
AE 385, AE 420, CBH32,
CBH385, CLM 385,
CLM320, GBH, GBH320,
MAJOR R 385, MAJOR R
420
1996....

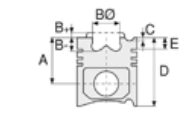

Piston Ölçüleri
(Piston Dimensions)

A : 90.400
B- : 21.450
BØ : 77.800
BX : 5.000
C1 : 0.900
D : 149.400
E : 12.000

Pim: 55 x 108



Piston Özellikleri
(Piston Features)

Segman Taşıyıcı
(Ring Carrier)
Burçlu Piston
(Bushing Piston)
Gözarası Düz
(Flat Eye Gap)



Piston Parça No
(Piston Part No)

87-335900-52
87-73835-STDB



Segman Seti
(Ring Set)

06-335900-80-STD
4.000 CK KV1
3.000 STD
4.000 CR STD

Goetze® LKZ-Ring®



Silindir Gömleği
(Liner)

14-040040-00-DH
B : 143.000
L : 288.000
D : 148.900
C : 7.600
F : 1.000

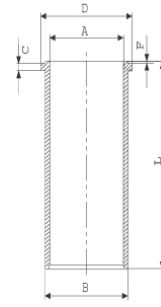

Dış yüzeyi fosfat kaplı
(Outer Surface
Phosphate Coated)

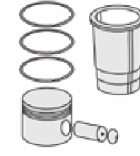

Silindir Kit
(Assembly Set)

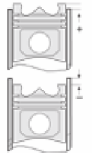

Piston - Blok Montaj
Yüksekliği
(Piston - Block
Assembly Height)





RVI - Ø 135,03

87-71150-STD

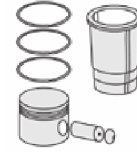
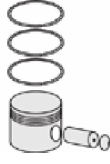
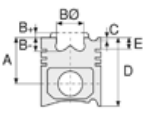

Motor Özellikleri
(Engine Specifications)

İmalatçı (Manufacturer):
RVI
Çap (Diameter): 135,03
FM Grup No: 7435

MIDR 635,40 G2
6 Sil. Dizel 12024cc
255-275 Kw (346-374 Ps)
CBH 340, MAGNUM 380,
R310, R330
1987 - 1995

Piston Ölçüleri
(Piston Dimensions)

A : 90.300
B- : 25.950
BØ : 77.950
BX : 7.250
BY : 5.000
C1 : 0.700
D : 170.200
E : 22.000

Pim: 55 x 112



Piston Özellikleri
(Piston Features)

Segman Taşıyıcı
(Ring Carrier)
Yağ Püskürtme Oyuğu
(Oil Jet Cut-out)
Gözarası Düz
(Flat Eye Gap)

Piston Parça No
(Piston Part No)

87-335900-62
87-71150-STD

Segman Seti
(Ring Set)

06-335900-80-STD
4.000 CK KV1
3.000 STD
4.000 CR STD

Goetze® LKZ-Ring®

Silindir Gömleği
(Liner)

14-020330-00-DH
B : 143.000
L : 286.400
D : 149.000
C : 7.400

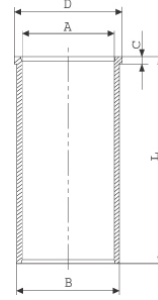

Dış yüzeyi fosfat kaplı
(Outer Surface
Phosphate Coated)

Silindir Kit
(Assembly Set)

Piston - Blok Montaj
Yüksekliği
(Piston - Block
Assembly Height)





Motor Özellikleri
(Engine Specifications)

İmalatçı (Manufacturer):
Saab-Scania
Çap (Diameter): 115
FM Grup No: 7564

DS9-01
6 Sil. Dizel 8471cc
162/180 KW (220/245)PS
TURBO
G82M, P82M, P92M
1985 - 1988

DS9-02
6 Sil. Dizel 8471cc
162/180 KW (220/245)PS
TURBO
G82M, P82M, P92M
1985 - 1988

DS9-01L01
6 Sil. Dizel 8471cc
180/202 KW (245/275 PS)
TURBO
G92H, G92M, P92H,
P92HB, P92M, P92MA,
R92H, R92M

DS9-01L02
6 Sil. Dizel 8471cc
180/202 KW (245/275 PS)
TURBO
G92H, G92M, P92H,
P92HB, P92M, P92MA,
R92H, R92M

DSC9-02
6 Sil. Dizel 8471cc
207 KW(282 PS)
TURBO INTERCOOLER
G92, G93, P92, P93ML,
R92, R93, T92
1985 - 1995

DS9-03B01
6 Sil. Dizel 8471cc
150 KW (204 PS)
TURBO
K92CL, K92CR, P93
1987 - 1997

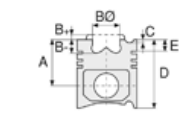

Piston Ölçüleri
(Piston Dimensions)

A : 87.400
B- : 22.150
BØ : 69.000
BX : 3.000
BY : 2.000
C1 : 2.600
C2 : 2.400
D : 139.400
E : 21.640

Pim: 50 x 92



Piston Özellikleri
(Piston Features)

Segman Taşıyıcı
(Ring Carrier)
Yağ Püskürtme Oyuğu
(Oil Jet Cut-out)
Gözarası Konik
(Conical Eye Gap)



Piston Parça No
(Piston Part No)

87-960900-22
87-71893-STD



Segman Seti
(Ring Set)

06-960900-20-STD
3.160 CR KV1
2.385 STD
4.747 CR STD
Goetze® LKZ-Ring®



Silindir Gömleği
(Liner)

14-374990-00-WH
B : 130.000
L : 270.500
D : 137.300
C : 8.200
F : 0.800

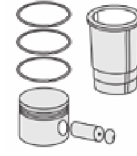
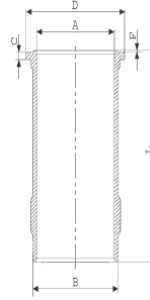

Silindir Kit
(Assembly Set)

88-960900-22-STD
88-71893-STD

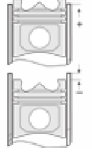

Piston - Blok Montaj
Yüksekliği
(Piston - Block
Assembly Height)

+0,07 / +0,50



Motor Özellikleri
(Engine Specifications)

DS9-04
6 Sil. Dizel 8471cc
150 KW (204 PS)
TURBO
G82M, P82M

DS9-01L01
6 Sil. Dizel 8471cc
TURBO INTERCOOLED
G92H, G92M, P92H,
P92HB, P92M, P92MA,
R92H, R92M

DSC9-01L02
6 Sil. Dizel 8471cc
TURBO INTERCOOLED
G92H, G92M, P92H,
P92HB, P92M, P92MA,
R92H, R92M

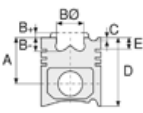

Piston Ölçüleri
(Piston Dimensions)

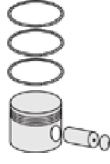

Piston Parça No
(Piston Part No)



Segman Seti
(Ring Set)



Silindir Gömleği
(Liner)

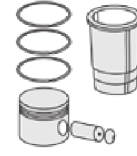

Silindir Kit
(Assembly Set)

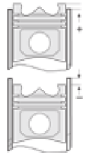

Piston - Blok Montaj
Yüksekliği
(Piston - Block
Assembly Height)





Motor Özellikleri
(Engine Specifications)

İmalatçı (Manufacturer):
Saab-Scania
Çap (Diameter): 115
FM Grup No: 7515

DSC 09 EURO2

6 Sil. Dizel 8724cc
310 PS 15,5:1
Turbocharged Intercooled
R94
1996....

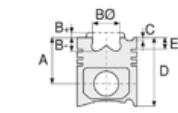

Piston Ölçüleri
(Piston Dimensions)

A : 83.400
B- : 20.500
BØ : 71.500
BX : 3.000
BY : 2.000
C1 : 0.500
D : 130.950
E : 12.000

Pim: 50 x 91,8



Piston Özellikleri
(Piston Features)

Segman Taşıyıcı
(Ring Carrier)
Gözarası Konik
(Conical Eye Gap)



Piston Parça No
(Piston Part No)

87-109200-12
87-71899-STD A



Segman Seti
(Ring Set)

06-109200-20-STD
3.160 CK KV1
2.385 STD
3.500 CR STD
Goetze® LKZ-Ring®



Silindir Gömleği
(Liner)

14-600020-00-WH
B : 132.910
L : 257.500
D : 140.740
C : 8.250
F : 0.750
R : 10.700

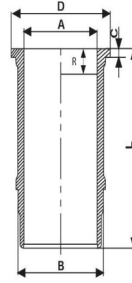

O-RING BİLGİ (O-Ring
Information)
24-35025-32/0
2x 129,50*4 FPM
1x 123*128*10,7 FPM

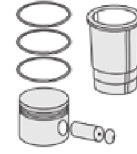

Silindir Kit
(Assembly Set)

89-109200-12-STD
89-71899-STD A

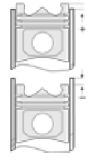

Piston - Blok Montaj
Yüksekliği
(Piston - Block
Assembly Height)

-0,35 / 0,50





Motor Özellikleri
(Engine Specifications)

İmalatçı (Manufacturer):
Saa-Scania
Çap (Diameter): 115
FM Grup No: 7563

DN9-01
6 Sil. Dizel 8500cc
150 KW (204 PS)
G92, G93, P92, P93, R92,
R93
1985 - 1994

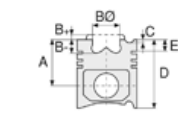

Piston Ölçüleri
(Piston Dimensions)

A : 87.700
B- : 22.150
BØ : 69.000
BX : 4.200
C1 : 0.300
C2 : 0.200
D : 139.400
E : 21.640

Pim: 50 x 92



Piston Özellikleri
(Piston Features)

Segman Taşıyıcı
(Ring Carrier)
Yağ Püskürtme Oyuğu
(Oil Jet Cut-out)



Piston Parça No
(Piston Part No)

87-961000-22
87-73722-STDB



Segman Seti
(Ring Set)

06-961000-80-STD
2.385 CKP IKA
2.385 STD
4.747 CR STD
Goetze® LKZ-Ring®



Silindir Gömleği
(Liner)

14-374990-00-WH
B : 130.000
L : 270.500
D : 137.300
C : 8.200
F : 0.800

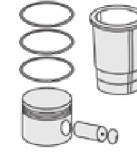
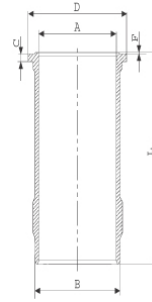

Silindir Kit
(Assembly Set)

88-961000-22-STD
88-73722-STDB

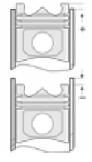

Piston - Blok Montaj
Yüksekliği
(Piston - Block
Assembly Height)

14-608890-00-WH
B : 127.900
L : 265.600
D : 140.820
C : 10.260
R : 19.000

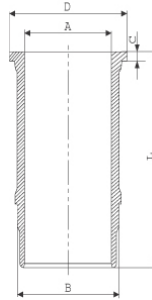

88-961000-32-STD
88-73722-STDC

14-374990-00-WH
B : 130.000
L : 270.500
D : 137.300
C : 8.200
F : 0.800

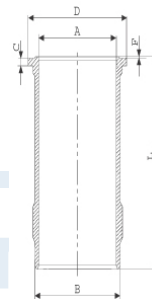



SAAB - SCANIA - Ø 127

06-348000-80-STD

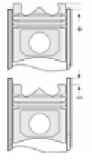
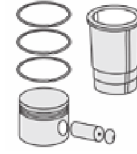
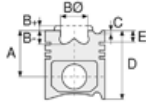

Motor Özellikleri
(Engine Specifications)

Piston Ölçüleri
(Piston Dimensions)

Piston Parça No
(Piston Part No)

Segman Seti
(Ring Set)

Silindir Gömleği
(Liner)

Silindir Kit
(Assembly Set)

Piston - Blok Montaj
Yüksekliği
(Piston - Block
Assembly Height)

İmalatçı (Manufacturer):
SAAB-SCANIA
Çap (Diameter): Ø 127
FM Grup No: 7504

D11-O1 LB24/26
6 Sil. Dizel 11020cc 149
Kw (203 PS) 15:1
LB111, LBS111, LBT111
1977 - 1980

D11-O2 LB20/22
6 Sil. Dizel 11020cc 149
Kw (203 PS) 15:1
LB111, LBS111, LBT111
1977 - 1980

D11 LB18/20/22/24/26
6 Sil. Dizel 11020cc 149
Kw (203 PS) 15:1
LB111, LBS111, LBT111
1977 - 1980

DS11-O1 LB21/24
6 Sil. Dizel 11020cc
202,5/245 Kw
(280/333 PS) 16:1
Turbo
LB111, LBS111, LBT111,
T112E, T112H
1977 - 1980

DS11-O2 LB23/26
6 Sil. Dizel 11020cc
202,5/245 Kw
(280/333 PS) 16:1
Turbo
LB111, LBS111, LBT111,
T112E, T112H
1977 - 1980

DS11-11 LB01/2
6 Sil. Dizel 11020cc
202,5/245 Kw
(280/333 PS) 16:1
Turbo
K414, K414B, K420,
K424, K425, K425B,
K435, LB111, LBS111,
LBT111, T112E, T112H
1977 - 1980

Piston Özellikleri
(Piston Features)

06-348000-80-STD

2.385  CK KV1
2.385  STD
2.385  STD
4.747  CR STD

Goetze® LKZ-Ring®



SAAB-SCANIA - Ø 127

06-348000-80-STD



Motor Özellikleri
(Engine Specifications)

DS11-14 LO1/2/3
6 Sil. Dizel 11020cc
202,5/245 Kw
(280/333 PS) 16:1
Turbo
G112E, G112H, G112M,
K414, K414B, K420,
K424, K425, K425B,
K435, P112E, P112H,
P112M, R112E, R112H,
R112M, T112E, T112H
1981....

DS11-14 LO1/2/3
6 Sil. Dizel 11020cc
202,5/245 Kw
(280/333 PS) 16:1
Turbo
G112E, G112H, G112M,
K414, K414B, K420,
K424, K425, K425B,
K435, P112E, P112H,
P112M, R112E, R112H,
R112M, T112E, T112H
1981....

DS11-15 LO1/O2/O3
6 Sil. Dizel 11020cc
202,5/245 Kw
(280/333 PS) 16:1
Turbo
G112E, G112H, G112M,
K414, K414B, K420,
K424, K425, K425B,
K435, P112E, P112H,
P112M, R112E, R112H,
R112M, T112E, T112H
1981....

DS11-15 LO1/O2/O3
6 Sil. Dizel 11020cc
202,5/245 Kw
(280/333 PS) 16:1
Turbo
G112E, G112H, G112M,
K414, K414B, K420,
K424, K425, K425B,
K435, P112E, P112H,
P112M, R112E, R112H,
R112M, T112E, T112H
1981....

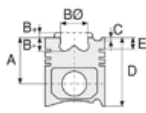

Piston Ölçüleri
(Piston Dimensions)



Piston Parça No
(Piston Part No)



Segman Seti
(Ring Set)



Silindir Gömleği
(Liner)

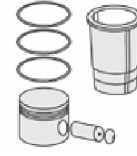

Silindir Kit
(Assembly Set)

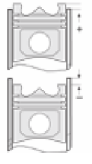

Piston - Blok Montaj
Yüksekliği
(Piston - Block
Assembly Height)



SAAB-SCANIA - Ø 127

06-348000-80-STD



Motor Özellikleri
(Engine Specifications)

DS11-18 LO1/O2

6 Sil. Dizel 11020cc

202,5/245 Kw

(280/333 PS) 16:1

Turbo

G112E, G112H, G112M,

K414, K414B, K420,

K424, K425, K425B,

K435, P112E, P112H,

P112M, R112E, R112H,

R112M, T112E, T112H

1981....

DS11-18 LO1/O2

6 Sil. Dizel 11020cc

202,5/245 Kw

(280/333 PS) 16:1

Turbo

G112E, G112H, G112M,

K414, K414B, K420,

K424, K425, K425B,

K435, P112E, P112H,

P112M, R112E, R112H,

R112M, T112E, T112H

1981....

DS11 LB21

6 Sil. Dizel 11020cc

202,5/245 Kw

(280/333 PS) 15:1

Turbo

K414, K414B, K420,

K424, K425, K425B,

K435, LB111, LBS111, LBT111

1977 - 1980

DS11 LB23/24/26

6 Sil. Dizel 11020cc

202,5/245 Kw

(280/333 PS) 16:1

Turbo

LB111, LBS111, LBT111,

T112E, T112H

1977 - 1980

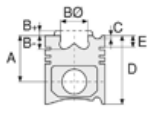

Piston Ölçüleri
(Piston Dimensions)

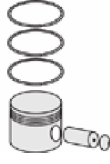

Piston Parça No
(Piston Part No)



Segman Seti
(Ring Set)



Silindir Gömleği
(Liner)

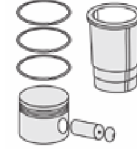

Silindir Kit
(Assembly Set)

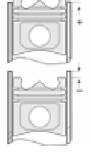

Piston - Blok Montaj
Yüksekliği
(Piston - Block
Assembly Height)





Motor Özellikleri
(Engine Specifications)

DSC11-01 L01/O2
6 Sil. Dizel 11020cc
202,5/245 Kw
(280/333 PS)
Turbocharged Intercooled
G112E, G112H, G112M,
K414, K414B, K420, K424,
K425, K425B, K435, P112E,
P112H, P112M, R112E, R112H,
R112M, T112E, T112H
1981....

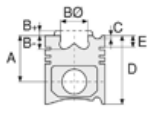

Piston Ölçüleri
(Piston Dimensions)

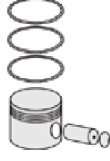

Piston Parça No
(Piston Part No)



Segman Seti
(Ring Set)



Silindir Gömleği
(Liner)

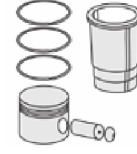

Silindir Kit
(Assembly Set)

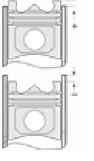

Piston - Blok Montaj
Yüksekliği
(Piston - Block
Assembly Height)



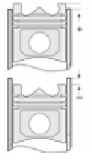
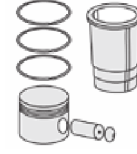
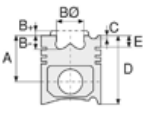

Motor Özellikleri
(Engine Specifications)

İmalatçı (Manufacturer):
Saab-Scania
Çap (Diameter): 127
FM Grup No: 7576

DI12 Euro2
6 Sil. Dizel 11700cc
235 Kw (321 HP) 17:1
ENDUSTRIYEL
(Industrial), MARIN

Piston Ölçüleri
(Piston Dimensions)

A : 85.200
B- : 18.620
BØ : 90.000
D : 133.910
E : 19.000

Pim: 54 x 106



Piston Özellikleri
(Piston Features)

Segman Taşıyıcı
(Ring Carrier)
Yağ Püskürtme Oyuğu
(Oil Jet Cut-out)

Piston Parça No
(Piston Part No)

86-71913-STD

Segman Seti
(Ring Set)

3.500
2.400
3.500

Silindir Gömleği
(Liner)

Silindir Kit
(Assembly Set)

Piston - Blok Montaj
Yüksekliği
(Piston - Block
Assembly Height)



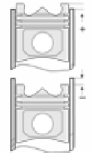
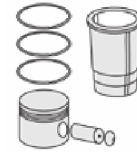
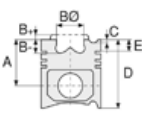
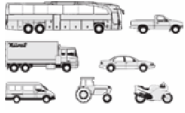

Motor Özellikleri
(Engine Specifications)

İmalatçı (Manufacturer):
Saab-Scania
Çap (Diameter): 115
FM Grup No: 7505

D11

6 Sil. Dizel 11000cc
149/153 Kw (203/208 PS)
15:1

Tepe segmanı trapez
Motor No:880840-->
L110, L111, LB110, LB111,
LBS111, LS111, SBA111, T112E
1975 - 1981

D11.01

6 Sil. Dizel 11018cc 149/
153 Kw (203/208 PS) 16:1
Tepe segmanı trapez
Motor No:880840-->
L110, L111, LB110, LB111,
LBS111, LS111, SBA111, T112E
1975 - 1981

Piston Ölçüleri
(Piston Dimensions)

A : 98.760
B - : 27.060
BØ : 76.000
C1 : 0.500
D : 156.260
E : 23.270

Pim: 50 x 107,8



Piston Özellikleri
(Piston Features)

Segman Taşıyıcı
(Ring Carrier)
Yağ Püskürtme Oyuğu
(Oil Jet Cut-out)
Gözarası Konik
(Conical Eye Gap)

Piston Parça No
(Piston Part No)

87-892400-22
87-71901-STD A

Segman Seti
(Ring Set)

06-892400-00-STD
3.160 CR KV1
2.385 CR STD
4.747 CR STD
Goetze® LKZ-Ring®

Silindir Gömleği
(Liner)

14-450850-00-WH
B : 140.000
L : 291.000
D : 153.800
C : 8.200
F : 0.800
R : 21.000

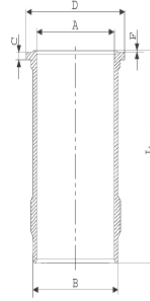

O-RING BİLGİ (O-Ring
Information)
24-35025-43/0
3x 139,5*4 FPM

Silindir Kit
(Assembly Set)

89-892400-22-STD
89-71901-STD A

Piston - Blok Montaj
Yüksekliği
(Piston - Block
Assembly Height)





Motor Özellikleri
(Engine Specifications)

DS9-04
6 Sil. Dizel 8471cc
150 KW (204 PS)
TURBO
G82M, P82M

DS9-01L01
6 Sil. Dizel 8471cc
TURBO INTERCOOLED
G92H, G92M, P92H,
P92HB, P92M, P92MA,
R92H, R92M

DSC9-01L02
6 Sil. Dizel 8471cc
TURBO INTERCOOLED
G92H, G92M, P92H,
P92HB, P92M, P92MA,
R92H, R92M

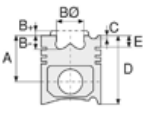

Piston Ölçüleri
(Piston Dimensions)

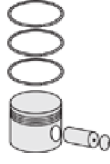

Piston Parça No
(Piston Part No)



Segman Seti
(Ring Set)



Silindir Gömleği
(Liner)

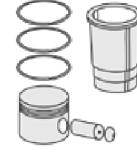

Silindir Kit
(Assembly Set)

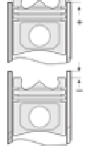

Piston - Blok Montaj
Yüksekliği
(Piston - Block
Assembly Height)





Motor Özellikleri
(Engine Specifications)

İmalatçı (Manufacturer):
Saab-Scania
Çap (Diameter): 127
FM Grup No: 7508

**DS 11.01 DSI 11.01 /
DS 11.111-112**

6 Sil. Dizel 11018cc
202 Kw (275 PS) 15:1
Turbo Tepe segmanı
trapez
L110S, LB110S, LBS110S,
LS110S
1973 - 1975

**DS 11.01/2/14/15/18
DSC 11.01/2/4/11**

6 Sil. Dizel 11018cc
206/245 Kw (280/333 PS)
15:1
Turbocharged Intercooled
Tepe segmanı trapez
B116, G112M, K112, L111S,
LB111S, LBS111S, LBT111BB,
LBT111FB, LBT111S, LS111S,
LT111BB, LT111S, P112E,
P112H, P112M, P112MA,
R112, R112E, R112H, R112M,
R112MA, SBAT111, T112E,
T112H
1975 - 1978

**DS 11.01/2/14/15/18
DSC 11.01/2/4/11**

6 Sil. Dizel 11018cc
206/245 Kw (280/333 PS)
1
5:1
Turbocharged Intercooled
Tepe segmanı trapez
B116, G112M, K112, L111S,
LB111S, LBS111S, LBT111BB,
LBT111FB, LBT111S, LS111S,
LT111BB, LT111S, P112E,
P112H, P112M, P112MA,
R112, R112E, R112H, R112M,
R112MA, SBAT111, T112E,
T112H
1975 - 1978

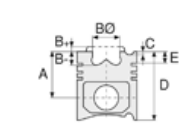

Piston Ölçüleri
(Piston Dimensions)

A : 98.760
B- : 27.060
BØ : 76.000
C1 : 2.900
D : 156.260
E : 23.270

Pim: 50 x 107,8



Piston Özellikleri
(Piston Features)

Segman Taşıyıcı
(Ring Carrier)
Yağ Püskürtme Oyuğu
(Oil Jet Cut-out)
Gözarası Konik
(Conical Eye Gap)

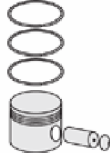

Piston Parça No
(Piston Part No)

87-892400-42
87-71902-STDB



Segman Seti
(Ring Set)

06-892400-00-STD
3.160 CR KV1
2.385 CR STD
4.747 CR STD
Goetze® LKZ-Ring®



Silindir Gömleği
(Liner)

14-450850-00-WH
B : 140.000
L : 291.000
D : 153.800
C : 8.200
F : 0.800
R : 21.000

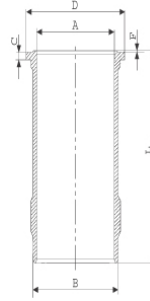

O-RING BİLGİ (O-Ring
Information)
24-35025-43/0
3x 139,5*4 FPM

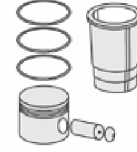

Silindir Kit
(Assembly Set)

89-892400-42-STD
89-71902-STDB

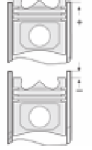

**Piston - Blok Montaj
Yüksekliği**
(Piston - Block
Assembly Height)

+0,14/+0,15



Motor Özellikleri
(Engine Specifications)

İmalatçı (Manufacturer):
Saab-Scania
Çap (Diameter): 127
FM Grup No: 7507

D11

6 Sil. Dizel 11000cc
149/153 Kw (203/208 PS)
15:1
Tepe segmanı düz
Motor No:880840-->
L110, L111, LB110, LB111,
LBS111, LS111, SBA111, T112E
1975 - 1981

D11.01

6 Sil. Dizel 11018cc
149/153 Kw (203/208 PS)
16:1
Tepe segmanı düz
Motor No:880840-->
L110, L111, LB110, LB111,
LBS111, LS111, SBA111, T112E
1975 - 1981

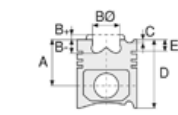

Piston Ölçüleri
(Piston Dimensions)

A : 98.760
B - : 27.060
BØ : 76.000
C1 : 0.500
D : 156.260
E : 23.600

Pim: 50 x 107,8

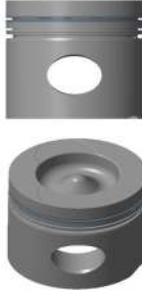

Piston Özellikleri
(Piston Features)

Segman Taşıyıcı
(Ring Carrier)
Yağ Püskürtme Oyuğu
(Oil Jet Cut-out)
Gözarası Konik
(Conical Eye Gap)



Piston Parça No
(Piston Part No)

87-990500-52
87-71903-STDA



Segman Seti
(Ring Set)

06-990500-80-STD
2.385 CK KV1
2.385 STD
4.747 CR STD
Goetze® LKZ-Ring®



Silindir Gömleği
(Liner)

14-450850-00-WH
B : 140.000
L : 291.000
D : 153.800
C : 8.200
F : 0.800
R : 21.000

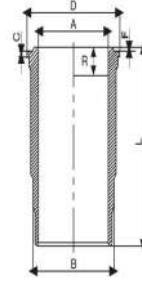

O-RING BİLGİ (O-Ring
Information)
24-35025-43/0
3x 139,5*4 FPM

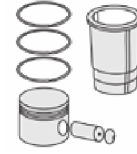

Silindir Kit
(Assembly Set)

89-990500-52-STD
89-71903-STDA

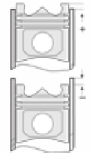

Piston - Blok Montaj
Yüksekliği
(Piston - Block
Assembly Height)

-0,14/+0,15





Motor Özellikleri
(Engine Specifications)

İmalatçı (Manufacturer):
Saab-Scania
Çap (Diameter): 127
FM Grup No: 7509

DS 11.01 DSI 11.01

6 Sil. Dizel 11018cc
202 Kw (275 PS) 15:1
Turbo Tepe segmanı düz
L110S, LB110S, LBS110S,
LS110S
1973 - 1975

DS 11.01/2/14/15/18

DSC 11.01/2/4/11
6 Sil. Dizel 11018cc
206/245 Kw (280/333 PS)
15:1

Turbocharged Intercooled
Tepe segmanı düz

B116, G112M, K112, L111S,
LB111S, LBS111S, LBT111BB,
LBT111FB, LBT111S, LS111S,
LT111BB, LT111S, P112E,
P112H, P112M, P112MA,
R112, R112E, R112H, R112M,
R112MA, SBAT111, T112E,
T112H
1975 - 1978

DS 11.01/2/14/15/18

DSC 11.01/2/4/11
6 Sil. Dizel 11018cc
206/245 Kw (280/333 PS)
15:1

Turbocharged Intercooled
Tepe segmanı düz

B116, G112M, K112, L111S,
LB111S, LBS111S, LBT111BB,
LBT111FB, LBT111S, LS111S,
LT111BB, LT111S, P112E,
P112H, P112M, P112MA,
R112, R112E, R112H, R112M,
R112MA, SBAT111, T112E,
T112H
1975 - 1978

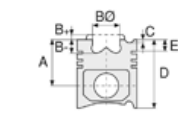

Piston Ölçüleri
(Piston Dimensions)

A : 98.760
B- : 27.060
BØ : 76.000
C1 : 2.900
D : 156.260
E : 23.600

Pim: 50 x 107,8



Piston Özellikleri
(Piston Features)

Segman Taşıyıcı
(Ring Carrier)
Yağ Püskürtme Oyuğu
(Oil Jet Cut-out)
Gözarası Konik
(Conical Eye Gap)



Piston Parça No
(Piston Part No)

87-990500-42
87-71904-STDC



Segman Seti
(Ring Set)

06-990500-80-STD
2.385 CK KV1
2.385 CR STD
4.747 CR STD
Goetze® LKZ-Ring®



Silindir Gömleği
(Liner)

14-450850-00-WH
B : 140.000
L : 291.000
D : 153.800
C : 8.200
F : 0.800
R : 21.000

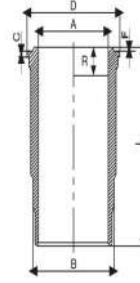

O-RING BİLGİ (O-Ring
Information)
24-35025-43/0
3x 139,5*4 FPM

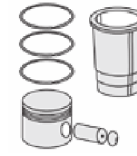

Silindir Kit
(Assembly Set)

89-990500-42-STD
89-71904-STDC

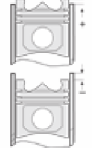

Piston - Blok Montaj
Yüksekliği
(Piston - Block
Assembly Height)

87-892500-22
87-73728-STDA

06-892500-00-STD
3.500 CK KV1
2.385 CR STD
4.747 CR STD
Goetze® LKZ-Ring®

14-450850-00 WH
O-RING BİLGİ (O-Ring
Information)
24-35025-43/0
3x 139,5*4 FPM

89-892500-22-STD
89-73728-STDA

14-451320-00-WH
B : 140.000
L : 291.000
D : 153.800
C : 8.200
F : 0.800

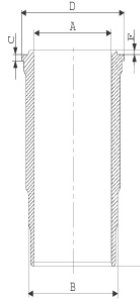

4 ADET O-RİNGLİ (With
4 O-Rings) /
24-35024-01/0
3x 139,5*4 FPM
1x 141*2,4 FPM





Motor Özellikleri
(Engine Specifications)

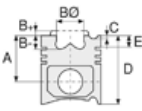

Piston Ölçüleri
(Piston Dimensions)



Piston Parça No
(Piston Part No)

87-962000-04
87-73728-STDB



Segman Seti
(Ring Set)

06-962000-20-STD

3.500  CR KV1
2.385  STD
4.747  CR STD

Goetze® LKZ-Ring®



Silindir Gömleği
(Liner)

14-450850-00-WH
O-RING BİLGİ (O-Ring
Information)
24-35025-43/0
3x 139,5*4 FPM

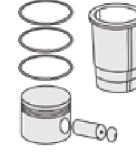

Silindir Kit
(Assembly Set)

89-962000-04-STD
89-73728-STDB

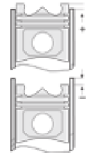

Piston - Blok Montaj
Yüksekliği
(Piston - Block
Assembly Height)

14-451320-00-WH
4 ADET O-RİNGLİ (With
4 O-Rings) /
24-35024-01/0
3x 139,5*4 FPM
1x 141*2,4 FPM

89-962000-63-STD
89-73728-STDC





Motor Özellikleri
(Engine Specifications)

İmalatçı (Manufacturer):
Saab-Scania
Çap (Diameter): 127
FM Grup No: 7510

DS 14 - DS 14.141 / 142

8 Sil. Dizel 14200cc
257 Kw (350 PS) 15:1
Turbo
L140, LB140, LBS140,
LBT140, LS140, LT145
1969 - 1976

DS 14.01/02 DSI 14.01

8 Sil. Dizel 14200cc
309/316 Kw (420/430 PS)
15,5:1
Turbocharged Intercooled
146, L141S, LB141S,
LBS141S, LBT141S, LS141S,
R142E, R142H, R142M,
R142MA, T112E, T142H
1983....

DS 14.01/02 DSI 14.01

8 Sil. Dizel 14200cc 3
09/316 Kw (420/430 PS)
15,5:1
Turbocharged Intercooled
146, L141S, LB141S,
LBS141S, LBT141S, LS141S,
R142E, R142H, R142M,
R142MA, T112E, T142H
1983....

DS 14.06

8 Sil. Dizel 14200cc
276/291 Kw (375/396 PS)
15,5:1
Turbo
141, 142, 146
1977....

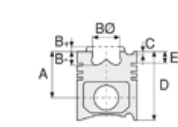

Piston Ölçüleri
(Piston Dimensions)

A : 94.670
B- : 26.200
BØ : 75.500
C1 : 2.920
D : 145.670
E : 23.330

Pim: 50 x 107,8



Piston Özellikleri
(Piston Features)

Segman Taşıyıcı
(Ring Carrier)
Yağ Püskürtme Oyuğu
(Oil Jet Cut-out)
Gözarası Konik
(Conical Eye Gap)

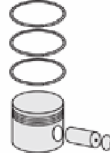

Piston Parça No
(Piston Part No)

87-892400-02
87-71905-STDA



Segman Seti
(Ring Set)

06-892400-00-STD
3.160 CK KV1
2.385 CR STD
4.747 CR STD
Goetze® LKZ-Ring®



Silindir Gömleği
(Liner)

14-671680-00-WH
B : 140.000
L : 276.000
D : 156.000
C : 10.100
F : 0.400
R : 21.500

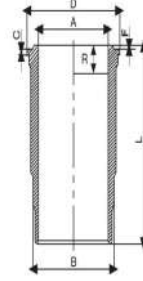

O-RING BİLGİ (O-Ring
Information)
24-35047-90/O
2x 140*4 FPM 70
1x 138*143*11
1x 1X TOMBAK
148,1*153,7*

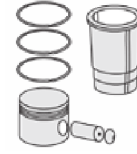

Silindir Kit
(Assembly Set)

89-892400-02-STD
89-71905-STDA

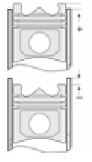

Piston - Blok Montaj
Yüksekliği
(Piston - Block
Assembly Height)

87-892500-02
87-73729-STDA

06-892500-00-STD
3.500 CK KV1
2.385 CR STD
4.747 CR STD
Goetze® LKZ-Ring®

114-671680-00 WH
O-RİNG BİLGİ
24-35047-90/O
2x 140*4 FPM 70
1x 138*143*11
1x 1X TOMBAK
148,1*153,7*

89-892500-02-STD
89-73729-STDA

87-962000-34
87-73729-STDB

06-962000-20-STD
3.500 CR KV1
2.385 STD
4.747 CR STD
Goetze® LKZ-Ring®

14-671680-00 WH
O-RİNG BİLGİ
24-35047-90/O
2x 140*4 FPM 70
1x 138*143*11
1x 1X TOMBAK
148,1*153,7*

89-962000-34-STD
89-73729-STDB





Motor Özellikleri
(Engine Specifications)

DSC 14.01/02
8 Sil. Dizel 14181cc
309/316 Kw (420/430 PS)
15,5:1
Turbocharged Intercooled
146, L141S, LB141S,
LBS141S, LBT141S, LS141S,
R142E, R142H, R142M,
R142MA, T112E, T142H
1983....

DSC 14.01/02
8 Sil. Dizel 14181cc
309/316 Kw (420/430 PS)
15,5:1
Turbocharged Intercooled
146, L141S, LB141S,
LBS141S, LBT141S, LS141S,
R142E, R142H, R142M,
R142MA, T112E, T142H
1983....

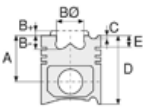

Piston Ölçüleri
(Piston Dimensions)

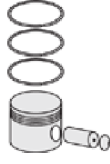

Piston Parça No
(Piston Part No)



Segman Seti
(Ring Set)



Silindir Gömleği
(Liner)

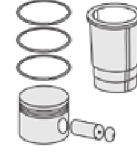

Silindir Kit
(Assembly Set)

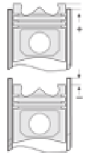

Piston - Blok Montaj
Yüksekliği
(Piston - Block
Assembly Height)





Motor Özellikleri
(Engine Specifications)

İmalatçı (Manufacturer):
Saab-Scania
Çap (Diameter): 127
FM Grup No: 7511

DS 11.34/73 -
DS 11-113 -
DSC 11.12/13/16/17/18
6 Sil. Dizel 11018cc
230/265 Kw (313/360 PS)
16:1
Turbocharged Intercooled
M113, P113, R113, T113
1987....

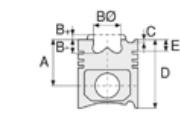

Piston Ölçüleri
(Piston Dimensions)

A : 98.760
B- : 24.500
BØ : 75.500
C1 : 2.960
D : 156.260
E : 23.400

Pim: 50 x 107,8



Piston Özellikleri
(Piston Features)

Segman Taşıyıcı
(Ring Carrier)
Gözarası Konik
(Conical Eye Gap)



Piston Parça No
(Piston Part No)

87-892500-33
87-71906-STD1C
0,20 mm Kısa (Short)

87-892500-32
87-71906-STDC



Segman Seti
(Ring Set)

06-892500-00-STD
3.500 CK KV1
2.385 CR STD
4.747 CR STD

Goetze® LKZ-Ring®



Silindir Gömleği
(Liner)

14-451320-00-WH
B : 140.000
L : 291.000
D : 153.800
C : 8.200
F : 0.800

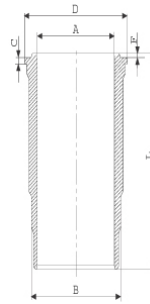

4 ADET O-RİNGLİ (With
4 O-Rings) /
24-35024-01/0
3x 139,5*4 FPM
1x 141*2,4 FPM

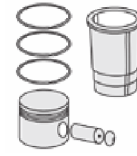

Silindir Kit
(Assembly Set)

89-892500-32-STD
89-71906-STDC

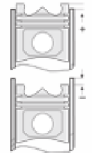

Piston - Blok Montaj
Yüksekliği
(Piston - Block
Assembly Height)

- 0,14 / + 0,15

87-962000-12
87-71906-STDA

06-962000-20-STD
3.500 CK KV1
2.385 CR STD
4.747 CR STD

Goetze® LKZ-Ring®

14-450850-00-WH
B : 140.000
L : 291.000
D : 153.800
C : 8.200
F : 0.800
R : 21.000

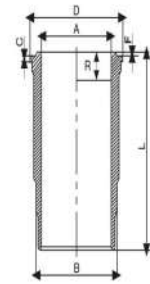

O-RING BİLGİ (O-Ring
Information)
24-35025-43/0
3x 139,5*4 FPM

89-962000-12-STD
89-71906-STDA

14-451320-00-WH
4 ADET O-RİNGLİ (With
4 O-Rings) /
24-35024-01/0
3x 139,5*4 FPM
1x 141*2,4 FPM

89-962000-14-STD
89-71906-STDB





Motor Özellikleri
(Engine Specifications)

İmalatçı (Manufacturer):
Saab-Scania
Çap (Diameter): 127
FM Grup No: 7512

DSC 14.09/16 EURO1
8 Sil. Dizel 14181cc
368 Kw (500 PS) 17:1
Turbocharged Intercooled
R143, T143
1993....

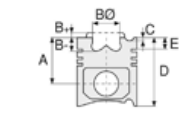

Piston Ölçüleri
(Piston Dimensions)

A : 94.670
B- : 15.060
BØ : 89.400
C1 : 2.920
D : 146.670
E : 14.100

Pim: 50 x 107,8



Piston Özellikleri
(Piston Features)

Segman Taşıyıcı
(Ring Carrier)
Sert Anotlama
(Hard Anodizing)
Soğutma Kanallı
(Coolin Gallery)
Yağ Püskürtme Oyuğu
(Oil Jet Cut-out)
Gözarası Konik
(Conical Eye Gap)

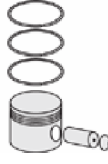

Piston Parça No
(Piston Part No)

87-962000-32
87-71907-STD A



Segman Seti
(Ring Set)

06-962000-20-STD
3.500 CK KV1
2.385 STD
4.747 CR STD
Goetze® LKZ-Ring®



Silindir Gömleği
(Liner)

14-679600-00-WH
B : 140.000
L : 276.000
D : 156.000
C : 10.050
F : 0.400
R : 11.150

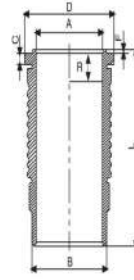

O-RING BİLGİ (O-Ring
Information)
24-35025-42/0
2x 139,5*4 FPM
1x 138*143*11 FPM

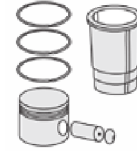

Silindir Kit
(Assembly Set)

89-962000-32-STD
89-71907-STD A

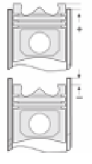

Piston - Blok Montaj
Yüksekliği
(Piston - Block
Assembly Height)

- 0,16 / - 0,54

87-892500-42
87-71907-STD B

06-892500-00-STD
3.500 CK KV1
2.385 CR STD
4.747 CR STD
Goetze® LKZ-Ring®

14-679600-00 WH
O-RING BİLGİ (O-Ring
Information)
24-35025-42/0
2x 139,5*4 FPM
1x 138*143*11 FPM

89-892500-42-STD
89-71907-STD B





Motor Özellikleri
(Engine Specifications)

İmalatçı (Manufacturer):
Saab-Scania
Çap (Diameter): 127
FM Grup No: 7513

DSC 14.05/06
8 Sil. Dizel 14181cc
290/309 Kw (394/
420 PS) 16:1
Turbocharged Intercooled
R142, T142
1986....

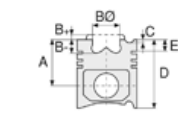

Piston Ölçüleri
(Piston Dimensions)

A : 94.670
B - : 24.000
BØ : 75.100
C1 : 2.920
D : 146.670
E : 23.250

Pim: 50 x 107,8



Piston Özellikleri
(Piston Features)

Segman Taşıyıcı
(Ring Carrier)
Yağ Püskürtme Oyuğu
(Oil Jet Cut-out)
Gözarası Konik
(Conical Eye Gap)



Piston Parça No
(Piston Part No)

87-962000-43
87-71908-STDA



Segman Seti
(Ring Set)

06-962000-20-STD
3.500 CR KVI
2.385 STD
4.747 CR STD
Goetze® LKZ-Ring®



Silindir Gömleği
(Liner)

14-671680-00-WH
B : 140.000
L : 276.000
D : 156.000
C : 10.100
F : 0.400
R : 21.500

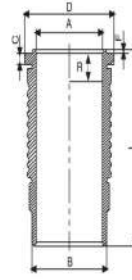

O-RING BİLGİ (O-Ring Information)
24-35047-90/0
2x 140*4 FPM 70
1x 138*143*11
1x 1X TOMBAK
148,1*153,7*

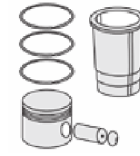

Silindir Kit
(Assembly Set)

89-962000-43-STD
89-71908-STDA

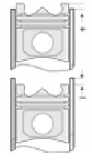

Piston - Blok Montaj
Yüksekliği
(Piston - Block
Assembly Height)

- 0,16 / - 0,54





Motor Özellikleri
(Engine Specifications)

İmalatçı (Manufacturer):
Saab-Scania
Çap (Diameter): 127
FM Grup No: 7514

**DSC 11.21/23/35/36/
71/75**

6 Sil. Dizel 11018cc
235/266 Kw (320/362 PS)
17:1
Turbocharged Intercooled
M113, P113, R113, T113
1991 - 1994

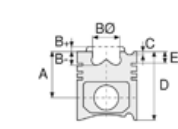

Piston Ölçüleri
(Piston Dimensions)

A : 98.760
B- : 16.520
BØ : 89.450
C1 : 2.960
D : 156.260
E : 14.000

Pim: 50 x 107,8



Piston Özellikleri
(Piston Features)

Segman Taşıyıcı
(Ring Carrier)
Yağ Püskürtme Oyuğu
(Oil Jet Cut-out)
Gözarası Konik
(Conical Eye Gap)





Piston Parça No
(Piston Part No)

87-962000-72
87-71909-STDC



Segman Seti
(Ring Set)

06-962000-20-STD
3.500  CR KV1
2.385  STD
4.747  CR STD
Goetze® LKZ-Ring®



Silindir Gömleği
(Liner)

14-450040-00-WH
B : 140.000
L : 291.000
D : 154.000
C : 7.940
F : 0.900
R : 12.400

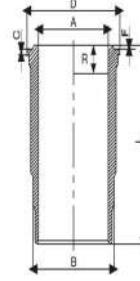

O-RING BİLGİ (O-Ring
Information)
24-35025-43/0
3x 139,5*4 FPM

14-450110-00-WH
B : 140.000
L : 291.000
D : 153.750
C : 7.930
F : 0.900
R : 13.200

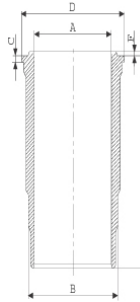

O-RİNG BİLGİ (O-Ring
Information)
24-35025-42/0
2x 139,5*4 FPM
1x 138*143*11 FPM

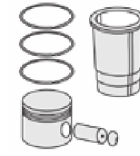

Silindir Kit
(Assembly Set)

89-962000-72-STD
89-71909-STDC

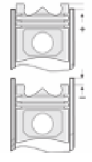

Piston - Blok Montaj
Yüksekliği
(Piston - Block
Assembly Height)





Motor Özellikleri
(Engine Specifications)

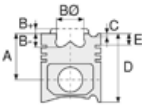

Piston Ölçüleri
(Piston Dimensions)



Piston Parça No
(Piston Part No)

87-892500-62
87-71909-STD



Segman Seti
(Ring Set)

06-892500-00-STD

3.500  CK KV1
2.385  CR STD
4.747  CR STD

Goetze® LKZ-Ring®



Silindir Gömleği
(Liner)

14-450040-00-WH
O-RING BİLGİ (O-Ring
Information)
24-35025-43/0
3x 139,5*4 FPM

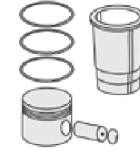

Silindir Kit
(Assembly Set)

89-892500-62-STD
89-71909-STD

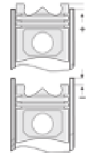

Piston - Blok Montaj
Yüksekliği
(Piston - Block
Assembly Height)

14-451450-00-WH
B : 139.500
L : 291.000
D : 153.800
C : 7.900
F : 0.800
R : 11.500

89-892500-12-STD
89-71909-STDK

14-450110-00-WH
O-RİNG BİLGİ (O-Ring
Information)
24-35025-42/0
2x 139,5*4 FPM
1x 138*143*11 FPM

89-892500-52-STD
89-71909-STDH

14-451450-00-WH



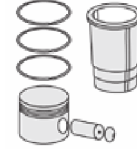
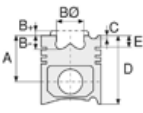

Motor Özellikleri
(Engine Specifications)

İmalatçı (Manufacturer):
SAAB - SCANIA
Çap (Diameter): 127
FM Grup No: 7541

DS11
6 Sil. Dizel 11020cc
AGRICULTURAL,
INDUSTRIAL
1978....

Piston Ölçüleri
(Piston Dimensions)

A : 98.760
B- : 25.400
BØ : 76.000
C1 : 3.000
D : 156.260
E : 23.400

Pim: 50 x 107,92



Piston Özellikleri
(Piston Features)

Segman Taşıyıcı
(Ring Carrier)
Yağ Püskürtme Oyuğu
(Oil Jet Cut-out)
Gözarası Konik
(Conical Eye Gap)

Piston Parça No
(Piston Part No)

87-526900-02
87-71910-STD

Segman Seti
(Ring Set)

06-526900-00-STD
3.175 KVI
2.381 STD
2.381 STD
4.762 STD

Silindir Gömleği
(Liner)

14-458190-00-WH
B : 139.930
L : 291.000
D : 153.800
C : 7.940
F : 0.800
R : 21.600

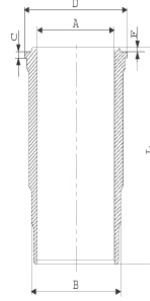

Silindir Kit
(Assembly Set)

89-962000-72-STD
89-71909-STD

Piston - Blok Montaj
Yüksekliği
(Piston - Block
Assembly Height)



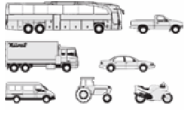

Motor Özellikleri
(Engine Specifications)

İmalatçı (Manufacturer):
Saab-Scania
Çap (Diameter): 127
FM Grup No: 7547

DSC14-03

8 Sil. Dizel 14200cc
320-337-346 Kw (435-
458-470 PS) 16:1
V8 TURBO INTERCOOLED
R 143L, R 143MA, R 143R,
T 143
1988....

DSC14-04

8 Sil. Dizel 14200cc
320-337-346Kw (435-
458-470 PS) 16:1
V8 TURBO
INTERCOOLED
R 143L, R 143R, T 143
1988....

Piston Ölçüleri
(Piston Dimensions)

A : 94.670
B - : 23.850
BØ : 75.000
C1 : 2.820
D : 146.670
E : 14.100

Pim: 50 x 107,92



Piston Özellikleri
(Piston Features)

Segman Taşıyıcı
(Ring Carrier)
Sert Anotlama
(Hard Anodizing)
Soğutma Kanallı
(Coolin Gallery)
Yağ Püskürtme Oyuğu
(Oil Jet Cut-out)
Gözarası Konik
(Conical Eye Gap)



Piston Parça No
(Piston Part No)

87-962000-83
87-71912-STD



Segman Seti
(Ring Set)

06-962000-20-STD
3.500 CR KV1
2.385 STD
4.747 CR STD

Goetze® LKZ-Ring®



Silindir Gömleği
(Liner)

14-679320-00-WH
B : 140.000
L : 275.250
D : 156.000
C : 10.090
F : 0.400
R : 12.000

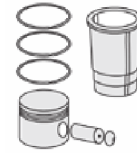
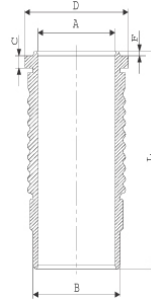

Silindir Kit
(Assembly Set)

88-962000-83-STD
88-71912-STD

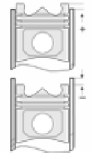

Piston - Blok Montaj
Yüksekliği
(Piston - Block
Assembly Height)





Motor Özellikleri
(Engine Specifications)

İmalatçı (Manufacturer):
SAAB SCANIA
Çap (Diameter): Ø 127
FM Grup No: 7549

DSC14

8 Sil. Dizel 14181cc 15,5:1
TURBO İNTERCOOLED
L141S, LB141S, LBS141S,
LBT141S, LT146, RM142H,
RM142M, T142
1977....

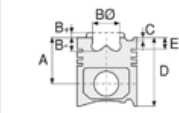

Piston Ölçüleri
(Piston Dimensions)

A : 94.670
B - : 26.200
BØ : 75.100
D : 146.670
E : 23.400

Pim: 50 x 107,8



Piston Özellikleri
(Piston Features)

Segman Taşıyıcı
(Ring Carrier)
Yağ Püskürtme Oyuğu
(Oil Jet Cut-out)
Gözarası Konik
(Conical Eye Gap)

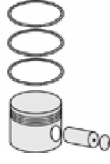



Piston Parça No
(Piston Part No)

87-892400-62
87-71915-STDA



Segman Seti
(Ring Set)

06-892400-00-STD
3.160  CK KV1
2.385  CR STD
4.747  CR STD

Goetze® LKZ-Ring®



Silindir Gömleği
(Liner)

14-671680-00-WH
B : 140.000
L : 276.000
D : 156.000
C : 10.100
F : 0.400
R : 21.500

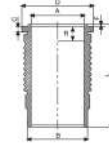

O-RING Bilgi
(O-RING Information)
24-35047-90/O
2x 140*4 FPM 70
1x 138*143*11
1x 1X TOMBAK
148,1*153,7*

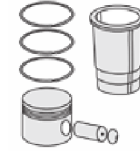

Silindir Kit
(Assembly Set)

89-892400-62-STD
89-71915-STDA

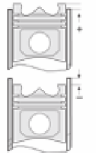

Piston - Blok Montaj
Yüksekliği
(Piston - Block
Assembly Height)





Motor Özellikleri
(Engine Specifications)

İmalatçı (Manufacturer):
SAAB SCANIA
Çap (Diameter): Ø 127
FM Grup No: 7542

DS11-71C
6 Sil. Dizel 11020cc
TURBO
N113CLB, N113CRB
1990 - 1998

DSC11-16B01
6 Sil. Dizel 11020cc
Endüstriyel (Industrial)
1982 - 1998

DSC11-16B02
6 Sil. Dizel 11020cc
Endüstriyel (Industrial)
1982 - 1998

DSC11-18B01
6 Sil. Dizel 11020cc
Endüstriyel (Industrial)
1982 - 1998

DS11-71C
6 Sil. Dizel 11020cc
N113CLB
1990 - 1998

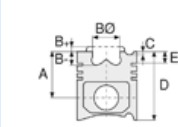

Piston Ölçüleri
(Piston Dimensions)

A : 98.760
B- : 24.500
BØ : 76.000
D : 156.260
E : 23.300

Pim: 50 x 107,92



Piston Özellikleri
(Piston Features)

Segman Taşıyıcı
(Ring Carrier)
Gözarası Konik
(Conical Eye Gap)

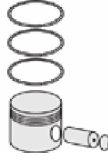

Piston Parça No
(Piston Part No)

87-962000-94
87-71916-STD



Segman Seti
(Ring Set)

06-962000-20-STD
3.500 CR KV1
2.385 STD
4.747 CR STD

Goetze® LKZ-Ring®



Silindir Gömleği
(Liner)

14-450850-00-WH

B : 140.000
L : 291.000
D : 153.800
C : 8.200
F : 0.800
R : 21.000

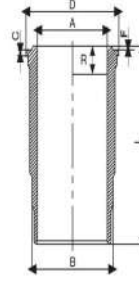

O-RING Bilgi
(O-RING Information)
24-35025-43/0
3x 139,5*4 FPM

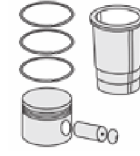

Silindir Kit
(Assembly Set)

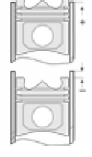

Piston - Blok Montaj
Yüksekliği
(Piston - Block
Assembly Height)





Motor Özellikleri
(Engine Specifications)

İmalatçı (Manufacturer):
SAAB SCANIA
Çap (Diameter): Ø 127
FM Grup No: 7580

SG9 A280
6 Sil. CNG 8974cc 200 HP
OSG
2008....

Piston Ölçüleri
(Piston Dimensions)

A : 92.040
B - : 27.350
BØ : 92.650
D : 136.040
E : 14.200

Pim: 54 x 106



Piston Özellikleri
(Piston Features)

Segman Taşıyıcı
(Ring Carrier)
Yağ Püskürtme Oyuğu
(Oil Jet Cut-out)
Burçlu Piston
(Bushing Piston)
Gözarası Konik
(Conical Eye Gap)

Piston Parça No
(Piston Part No)

87-892350-72
87-73727-STD

Segman Seti
(Ring Set)

06-892350-20-STD

3.500 CK KV1
2.385 GOE
3.500 CR STD

Yağ Segmanı Matkap
Delik / Goetze®
LKZ-Ring® (Oil Ring
Drill Hole / Goetze®
LKZ-Ring®)

Silindir Gömleği
(Liner)

15-570070-00-WH

B : 139.500
L : 270.000
D : 151.000
C : 194.270
F : 0.400
R : 12.000

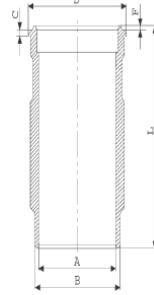

Kurum Giderme Ringli /
O-RING Bilgi
(With Soot Removal
Ring / O-RING
Information)
24-35025-43/O
3x 139,5*4 FPM

15-570070-00-WH
Kurum Giderme Ringli /
O-RING Bilgi
(With Soot Removal
Ring / O-RING
Information)
24-35046-60/O
1x147,5* EPDM PEROX
1X142,47*3,53 EPDM

Silindir Kit
(Assembly Set)

89-892350-72-STD
89-73727-STD

Piston - Blok Montaj
Yüksekliği
(Piston - Block
Assembly Height)





Motor Özellikleri
(Engine Specifications)

İmalatçı (Manufacturer):
SAAB SCANIA
Çap (Diameter): Ø 127
FM Grup No: 7557

DSC 11
6 Sil. Dizel 11020cc
220Kw (299 PS) 15:1
TURBO INTERCOOLED
Endüstriyel (Industrial)
1993....

Piston Ölçüleri
(Piston Dimensions)

A : 98.760
B- : 19.800
BØ : 89.600
C1 : 3.000
D : 156.260
E : 23.200

Pim: 50 x 107,8



Piston Özellikleri
(Piston Features)

Segman Taşıyıcı
(Ring Carrier)
Sert Anotlama
(Hard Anodizing)
Yağ Püskürtme Oyuğu
(Oil Jet Cut-out)
Gözarası Konik
(Conical Eye Gap)

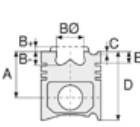

Piston Parça No
(Piston Part No)

87-962000-73
87-73730-STDA



Segman Seti
(Ring Set)

06-962000-20-STD

3.500 CR KVI
2.385 STD
4.747 CR STD

Goetze® LKZ-Ring®



Silindir Gömleği
(Liner)

14-450390-00-WH

B : 140.000
L : 291.000
D : 153.700
C : 7.900
F : 0.800
R : 21.950

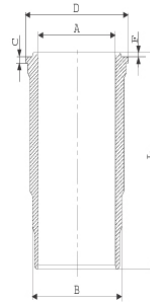

Silindir Kit
(Assembly Set)

88-962000-73-STD
88-73730-STDA

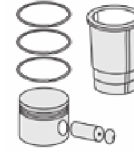

Piston - Blok Montaj
Yüksekliği
(Piston - Block
Assembly Height)

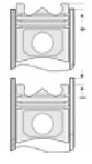



Motor Özellikleri
(Engine Specifications)

İmalatçı (Manufacturer):
SAAB SCANIA
Çap (Diameter): Ø 127
FM Grup No: 7538

DSC11-08
6 Sil. Dizel 11020cc
228Kw (310 PS) 17:1
TURBO INTERCOOLED
K 414, K 414B, K 420,
K 424, K 425, K 425B,
K 435, P 113
1987....

DSC11-10
6 Sil. Dizel 11020cc
228Kw (310 PS) 17:1
TURBO INTERCOOLED
K 414, K 414B, K 424,
K 425, K 425B, K 435,
P 113, R 113
1978....

DSC11.70 N/S EURO II
6 Sil. Dizel 11020cc
280Kw (381 PS) 17:1
TURBO INTERCOOLED
MA 380A, R113
1082....

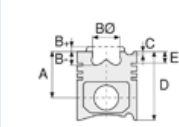

Piston Ölçüleri
(Piston Dimensions)

A : 98.760
B - : 22.700
BØ : 75.550
C1 : 2.960
D : 156.260
E : 23.300

Pim: 50 x 107,8



Piston Özellikleri
(Piston Features)

Segman Taşıyıcı
(Ring Carrier)
Yağ Püskürtme Oyuğu
(Oil Jet Cut-out)
Gözarası Konik
(Conical Eye Gap)





Piston Parça No
(Piston Part No)

87-962000-93
87-73731-STD



Segman Seti
(Ring Set)

06-962000-20-STD
3.500  CR KV1
2.385  STD
4.747  CR STD

Goetze® LKZ-Ring®



Silindir Gömleği
(Liner)

14-458190-00-WH

B : 139.930
L : 291.000
D : 153.800
C : 7.940
F : 0.800
R : 21.600

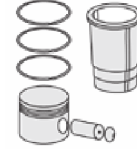
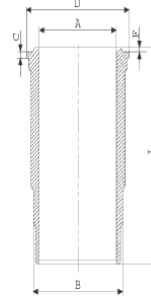

Silindir Kit
(Assembly Set)

88-962000-93-STD
88-73731-STD

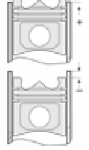

Piston - Blok Montaj
Yüksekliği
(Piston - Block
Assembly Height)





Motor Özellikleri
(Engine Specifications)

İmalatçı (Manufacturer):
SAAB SCANIA
Çap (Diameter): Ø 127
FM Grup No: 7555

DSC11
6 Sil. Dizel 11020cc
220KW (299PS)
TURBO INTERCOOLED
Endüstriyel (Industrial)
1989....

DS11
6 Sil. Dizel 11020cc 15:1
TURBO
Endüstriyel (Industrial)
1969 - 1991

Piston Ölçüleri
(Piston Dimensions)

A : 98.760
B- : 26.740
BØ : 75.500
C1 : 2.960
C2 : 2.960
D : 156.260
E : 23.200

Pim: 50 x 107,8



Piston Özellikleri
(Piston Features)

Segman Taşıyıcı
(Ring Carrier)
Sert Anotlama
(Hard Anodizing)
Yağ Püskürtme Oyuğu
(Oil Jet Cut-out)
Gözarası Konik
(Conical Eye Gap)

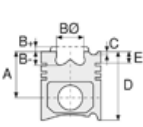

Piston Parça No
(Piston Part No)

87-962000-84
87-73732-STD

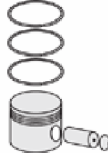

Segman Seti
(Ring Set)

06-962000-20-STD
3.500 CR KV1
2.385 STD
4.747 CR STD
Goetze® LKZ-Ring®



Silindir Gömleği
(Liner)

14-450390-00WH
B : 140.000
L : 291.000
D : 153.700
C : 7.900
F : 0.800
R : 21.950

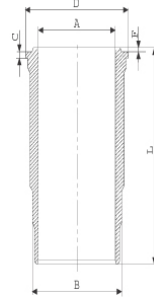
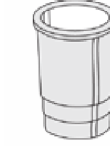

Silindir Kit
(Assembly Set)

88-962000-84-STD
88-73732-STD

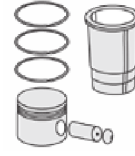

Piston - Blok Montaj
Yüksekliği
(Piston - Block
Assembly Height)

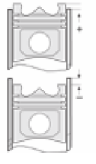



Motor Özellikleri
(Engine Specifications)

İmalatçı (Manufacturer):
SAAB SCANIA
Çap (Diameter): Ø 127
FM Grup No: 7581

**DSC 14.03/04/08/
09/10,LLK**
8 Sil. Dizel 1418lcc
331-346 kW(450-470 PS)
143, Stationary Engine

Piston Ölçüleri
(Piston Dimensions)

A : 94.670
B- : 24.000
BØ : 75.050
C1 : 2.920
D : 146.670
E : 14.100

Pim: 50 x 107,8



Piston Özellikleri
(Piston Features)

Segman Taşıyıcı
(Ring Carrier)
Sert Anotlama
(Hard Anodizing)
Soğutma Kanallı
(Coolin Gallery)
Yağ Püskürtme Oyuğu
(Oil Jet Cut-out)
Gözarası Konik
(Conical Eye Gap)

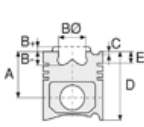

Piston Parça No
(Piston Part No)

87-962000-52
87-73735-STDA



Segman Seti
(Ring Set)

06-962000-10-STD
3.500 CRP KV1
2.385 P STD
4.747 CRP STD



Silindir Gömleği
(Liner)

14-679600-00-WH
B : 140.000
L : 276.000
D : 156.000
C : 10.050
F : 0.400
R : 11.150

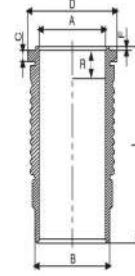

O-Ring Bilgi
(O-RING Information)
24-35025-42/O
2x 139,5*4 FPM
1x 138*143*11 FPM

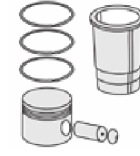

Silindir Kit
(Assembly Set)

89-962000-52-STD
89-73735-STDA

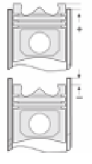

Piston - Blok Montaj
Yüksekliği
(Piston - Block
Assembly Height)

87-892500-72
87-73735-STDB

06-892500-30-STD

14-679600-00-WH
O-Ring Bilgi
(O-RING Information)
24-35025-42/O
2x 139,5*4 FPM
1x 138*143*11 FPM

89-892500-72-STD
89-73735-STDB





Motor Özellikleri
(Engine Specifications)

İmalatçı (Manufacturer):
SAAB SCANIA
Çap (Diameter): Ø 127
FM Grup No: 7573

DSC 12.02 Euro2

6 Sil. Dizel 11716cc
265 Kw(360 Ps) 18:1
K124, P124, R124, T124
1995....

DC 12.02.Euro 3

6 Sil. Dizel 11716cc
204-309 kw/400-420
PS 18:1
124K
2000....

DC 16.02. Euro 3

6 Sil. Dizel 15600cc
353KW-480 PS 18:1
164R-164T
2000....

Piston Ölçüleri
(Piston Dimensions)

A : 85.040
B- : 22.150
BØ : 78.000
D : 129.040
E : 14.100

Pim: 54 x 106



Piston Özellikleri
(Piston Features)

Segman Taşıyıcı
(Ring Carrier)
Yağ Püskürtme Oyuğu
(Oil Jet Cut-out)
Gözarası Konik
(Conical Eye Gap)



Piston Parça No
(Piston Part No)

87-892350-22
87-73736-STD A



Segman Seti
(Ring Set)

06-892350-20-STD

3.500 CK KV1
2.385 GOE
4.747 CR STD

Yağ Segmanı Matkap
Delik / Goetze®
LKZ-Ring® (Oil Ring Drill
Hole / Goetze®
LKZ-Ring®)



Silindir Gömleği
(Liner)

14-579940-00-WH

B : 138.500
L : 271.120
D : 150.000
C : 194.270
F : 0.850
R : 8.250

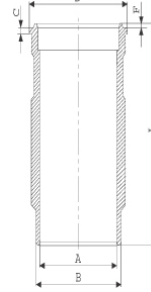

O-Ring Bilgi
(O-RING Information)
24-35045-60/O
1x 138*144.75 *4.6 FPM
1x 148*4 FPM

14-570100-00-WH

B : 139.000
L : 271.120
D : 150.000
C : 194.270
R : 12.000

Kurum Giderme Ringli
/ O-Ring Bilgi (With
Soot Removal Ring /
O-RING Information)
24-35046-60/O
1X142,47*3,53 EPDM

14-570101-00-WH

B : 138.500
L : 270.120
D : 150.500
C : 194.270
F : 0.850
R : 12.000

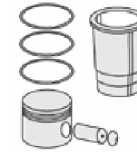

Silindir Kit
(Assembly Set)

89-892350-22-STD
89-73736-STD A

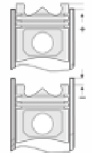

Piston - Blok Montaj
Yüksekliği
(Piston - Block
Assembly Height)

0/+0,25





Motor Özellikleri
(Engine Specifications)

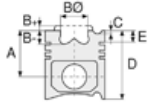

Piston Ölçüleri
(Piston Dimensions)

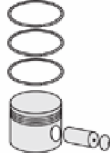

Piston Parça No
(Piston Part No)



Segman Seti
(Ring Set)



Silindir Gömleği
(Liner)

Flanş Çapı +0,50 Farklı
Çalışması (Flange
Diameter +0,50
Different Study)

14-570102-00-WH

B : 138.500
L : 271.120
D : 151.000
C : 194.270
F : 0.850
R : 12.000

Flanş Çapı +1,00 Farklı
Çalışması (Flange
Diameter +1,00
Different Study)

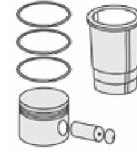

Silindir Kit
(Assembly Set)

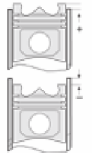

Piston - Blok Montaj
Yüksekliği
(Piston - Block
Assembly Height)



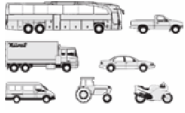

Motor Özellikleri
(Engine Specifications)

İmalatçı (Manufacturer):
SAAB-SCANIA-DOOSAN
Çap (Diameter): Ø 127
FM Grup No: 7574

DC 11.03 Euro3

6 Sil. Dizel 10640cc
250 Kw(340 Ps) 18:1
Turbo, Intercooler 24 v
k114, P114, R114, T114
1996...

DC 11.04 Euro3 / DC

11.09 Euro3
6 Sil. Dizel 10640cc
280 Kw(381 PS) 18:1
Turbo, Intercooler 24 v
Century 12.35, k114,
P114, R114, T114
1996...

DC 9.19 / DC 9.20

5 Sil. Dizel 169 kw /
230 PS
DOOSAN İLE ORTAK
MOTOR
(With DOOSAN
Common Engine)
P 230-P 270

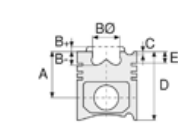

Piston Ölçüleri
(Piston Dimensions)

A : 92.040
B - : 21.150
BØ : 75.100
D : 136.040
E : 14.200

Pim : 54 x 106



Piston Özellikleri
(Piston Features)

Segman Taşıyıcı
(Ring Carrier)
Yağ Püskürtme Oyuğu
(Oil Jet Cut-Out)
Burçlu Piston
(Bushing Piston)
Göz Arası Konik
(Conical Eye Gap)



Piston Parça No
(Piston Part No)

87-892350-42
87-73737-STD



Segman Seti
(Ring Set)

06-892350-20-STD
3.500 CK KV1
2.385 GOE
3.500 CR STD

Yağ Segmanı Matkap
Delikli /
(Oil Ring Drill Hole)
Goetze® LKZ-Ring®



Silindir Gömleği
(Liner)

14-579940-00-WH
B : 138.500
L : 271.120
D : 150.000
C : 194.270
F : 0.850
R : 8.250

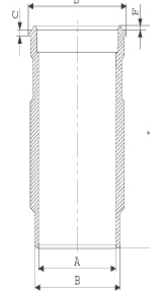

O-RİNG BİLGİ
(O-Ring Information)
24-35045-60/O
1x 138*144.75 *4.6 FPM
1x 148*4 FPM

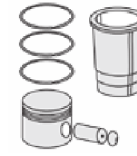

Silindir Kit
(Assembly Set)

89-892350-42-STD
89-73737-STD

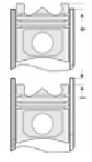

Piston - Blok Montaj
Yüksekliği
(Piston - Block
Assembly Height)

87-892300-42
87-73737-STD

06-892300-20-STD
3.500 CK KV1
2.385 P F14
3.500 CR STD
Goetze® LKZ-Ring®
Yağ Segmanı Matkap Delik
(Oil Ring Drill Hole)

14-579940-00-WH
O-RİNG BİLGİ
(O-Ring Information)
24-35045-60/O
1x 138*144.75 *4.6 FPM
1x 148*4 FPM

89-892300-42-STD
89-73737-STD



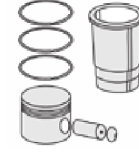
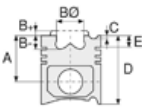

Motor Özellikleri
(Engine Specifications)

İmalatçı (Manufacturer):
SAAB SCANIA
Çap (Diameter): Ø 127
FM Grup No: 7579

DSC 14.13/15 Euro 2
8 Sil. Dizel 1418lcc
338-390 Kw (460-530 Ps)
V8
143, 144
1994....

Piston Ölçüleri
(Piston Dimensions)

A : 94.670
B - : 19.590
BØ : 83.000
BX : 3.000
BY : 2.000
C1 : 2.920
D : 146.670
E : 14.100

Pim: 50 x 101,9



Piston Özellikleri
(Piston Features)

Segman Taşıyıcı
(Ring Carrier)
Çelik Plaka
(Steel Strut)
Sert Anotlama
(Hard Anodizing)
Yağ Püskürtme Oyuğu
(Oil Jet Cut-out)
Burçlu Piston
(Bushing Piston)
Gözarası Konik
(Conical Eye Gap)

Piston Parça No
(Piston Part No)

87-892350-62
87-73738-STD

Segman Seti
(Ring Set)

06-892350-20-STD

3.500 CK KV1
2.385 GOE
3.500 CR STD

Yağ Segmanı Matkap
Delikli / Goetze®
LKZ-Ring® (Oil Ring Drill
Perforated / Goetze®
LKZ-Ring®)

Silindir Gömleği
(Liner)

14-670070-00-WH

B : 139.500
L : 275.500
D : 155.860
C : 10.700
F : 0.380
R : 8.500

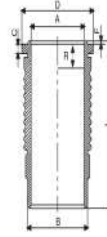

O-Ring Bilgi
(O-RING Information)
24-35025-42/O
2x 139,5*4 FPM
1x 138*143*11 FPM

Silindir Kit
(Assembly Set)

89-892350-62-STD
89-73738-STD

Piston - Blok Montaj
Yüksekliği
(Piston - Block
Assembly Height)

87-892300-12
87-73738-STD

06-892300-20-STD

3.500 CK KV1
2.385 P F14
3.500 CR STD

Goetze® LKZ-Ring® /
Yağ Segmanı Matkap
Delikli (Goetze®
LKZ-Ring® / Oil Ring Drill
Perforated)

14-670070-00-WH
O-Ring Bilgi
(O-RING Information)
24-35025-42/O
2x 139,5*4 FPM
1x 138*143*11 FPM

87-892300-12-STD
87-73738-STD





Motor Özellikleri
(Engine Specifications)

İmalatçı (Manufacturer):
SAAB SCANIA
Çap (Diameter): Ø 127
FM Grup No: 7587

DC 11.03/11.04 /
11.08 EURO 3

6 Sil. Dizel 10640cc
250 Kw-380 PS
114K-P-R-T- OMNICITY

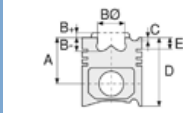

Piston Ölçüleri
(Piston Dimensions)

A : 92.040
B- : 21.150
BØ : 75.100
D : 136.040
E : 14.200

Pim: 54 x 106



Piston Özellikleri
(Piston Features)

Segman Taşıyıcı
(Ring Carrier)
Yağ Püskürtme Oyuğu
(Oil Jet Cut-out)
Gözarası Konik
(Conical Eye Gap)





Piston Parça No
(Piston Part No)

87-892350-82
87-73757-STD



Segman Seti
(Ring Set)

06-892350-20-STD
3.500  CK KV1
2.385  GOE
3.500  CR STD

Yağ Segmanı Matkap
Delikli / Goetze®
LKZ-Ring® (Oil Ring Drill
Perforated / Goetze®
LKZ-Ring®)



Silindir Gömleği
(Liner)

14-570030-00-WH

B : 139.500
L : 271.120
D : 151.000
C : 194.270
F : 0.850
R : 8.250

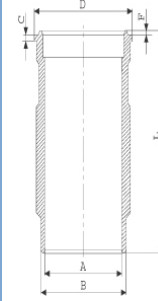

O-Ring Bilgi
(O-RING Information)
24-35046-60/O
1x 147,5*4 EPDM PEROX
1x 138*144,75*4,6 FPM

14-570030-00-WH
O-Ring Bilgi
(O-RING Information)
24-35046-60/O
1x 147,5*4 EPDM PEROX
1x 138*144,75*4,6 FPM

14-570031-00-WH

B : 139.500
L : 271.120
D : 151.500
C : 194.270
F : 0.850
R : 8.250

Flanş Çapı + 0,50 Farklı
Çalışması (Flange
Diameter + 0.50
Different Study)

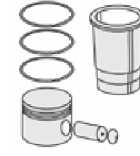

Silindir Kit
(Assembly Set)

89-892350-82-STD
89-73757-STD

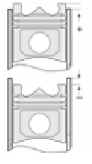

Piston - Blok Montaj
Yüksekliği
(Piston - Block
Assembly Height)





Motor Özellikleri
(Engine Specifications)

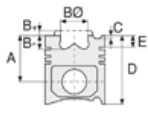

Piston Ölçüleri
(Piston Dimensions)

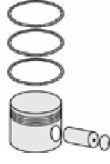

Piston Parça No
(Piston Part No)



Segman Seti
(Ring Set)



Silindir Gömleği
(Liner)

14-570032-00-WH

B : 139.500
L : 271.120
D : 152.000
C : 194.270
F : 0.850
R : 8.250

Flanş Çapı +1,00 Farklı
Çalışması (Flange
Diameter +1,00
Different Study)

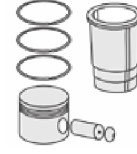

Silindir Kit
(Assembly Set)

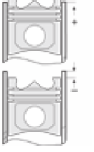

Piston - Blok Montaj
Yüksekliği
(Piston - Block
Assembly Height)





Motor Özellikleri
(Engine Specifications)

İmalatçı (Manufacturer):
SAAB SCANIA
Çap (Diameter): Ø 127
FM Grup No: 7516

DSC 12.01 EURO2
6 Sil. Dizel 11700cc
265/325 Kw (360/442 PS)
18:1
Turbocharged
Intercooled 24 Valve
R 164, R124 LA 400
1996....

DSC 12.02 EURO3
6 Sil. Dizel 11700cc
265/325 Kw (360/442 PS)
18:1
Turbocharged
Intercooled 24 Valve
R124 LA 400, R164
1996....

DSC 16.02 EURO3 V8
8 Sil. Dizel 15600cc
353/426 Kw (480/579 PS)
18:1
Turbocharged
Intercooled 32 Valve
R 164, R124 LA 400
1998 - 2002

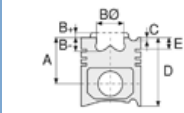

Piston Ölçüleri
(Piston Dimensions)

A : 85.210
B- : 22.150
BØ : 78.000
D : 122.710
E : 14.020

Pim: 54 x 106



Piston Özellikleri
(Piston Features)

Yağ Püskürtme Oyuğu
(Oil Jet Cut-out)
Gözarası Konik
(Conical Eye Gap)



Piston Parça No
(Piston Part No)

87-892350-02
87-75002-STD
Çift Parçalı Piston
(Two Piece Piston)



Segman Seti
(Ring Set)

06-892350-20-STD
3.500 CK KV1
2.385 GOE
3.500 CR STD

Yağ Segmanı Matkap
Delikli / Goetze®
LKZ-Ring® (Oil Ring Drill
Perforated / Goetze®
LKZ-Ring®)



Silindir Gömleği
(Liner)

14-579940-00-WH
B : 138.500
L : 271.120
D : 150.000
C : 194.270
F : 0.850
R : 8.250

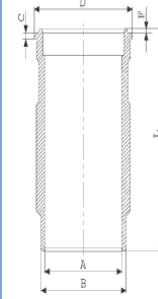

O-Ring Bilgi
(O-RING Information)
24-35045-60/O
1x 138*144.75*4.6 FPM
1x 148*4 FPM

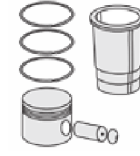

Silindir Kit
(Assembly Set)

89-892350-02-STD
89-75002-STD

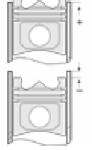

Piston - Blok Montaj
Yüksekliği
(Piston - Block
Assembly Height)

14-570030-00-WH
B : 139.500
L : 271.120
D : 151.000
C : 194.270
F : 0.850
R : 8.250

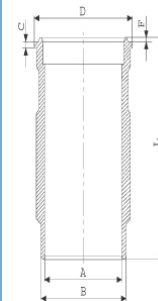

O-Ring Bilgi
(O-RING Information)
24-35046-60/O
1x 147,5*4 EPDM PEROX
1x 138*144,75*4,6 FPM

89-892350-12-STD
89-75002-STDB

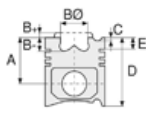
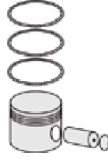

Motor Özellikleri
 (Engine Specifications)

Piston Ölçüleri
 (Piston Dimensions)

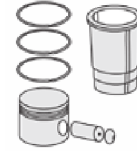
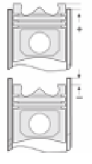
Piston Parça No
 (Piston Part No)

Segman Seti
 (Ring Set)

Silindir Gömleği
 (Liner)

Silindir Kit
 (Assembly Set)

Piston - Blok Montaj
 Yüksekliği
 (Piston - Block
 Assembly Height)

 14-570100-00-WH
 B : 139.000
 L : 271.120
 D : 150.000
 C : 194.270
 R : 12.000

 Kurum Giderme Ringli
 / O-Ring Bilgi
 (With Soot Removal
 Ring / O-Ring
 Information)
 24-35046-60/O
 1X142,47*3,53 EPDM

 14-570100-00-WH
 B : 139.000
 L : 271.120
 D : 150.000
 C : 194.270
 R : 12.000

 Kurum Giderme Ringli
 / O-Ring Bilgi
 (With Soot Removal
 Ring / O-Ring
 Information)
 24-35046-60/O
 1X142,47*3,53 EPDM

 89-892350-52-STD
 89-75002-STDH

 89-892350-14-STD
 89-75002-STDH

 89-892300-02-STD
 89-75002-STDD

 87-892350-03
 87-75002-STD1
 0,20 mm Kısa (Short)

 87-892300-02
 87-75002-STDD

 87-892600-32
 87-75002-STDJ

06-892300-20-STD

 3.500  CK KV1
 2.385  P F14
 3.500  CR STD

 Goetze® LKZ-Ring® /
 Yağ Segmanı Matkap
 Delikl (Goetze® LKZ-Ring®
 / Oil Ring Drill
 Perforated)

06-892600-20-STD

 3.500  CK KV1
 2.385  CRP F14
 3.500  CK GOE

 Goetze® LKZ-Ring® /
 Yağ Segmanı Matkap
 Delikl (Goetze® LKZ-Ring®
 / Oil Ring Drill
 Perforated)



Motor Özellikleri
(Engine Specifications)

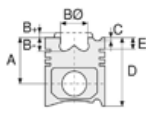

Piston Ölçüleri
(Piston Dimensions)

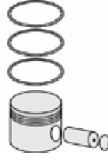

Piston Parça No
(Piston Part No)



Segman Seti
(Ring Set)



Silindir Gömleği
(Liner)

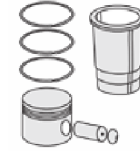

Silindir Kit
(Assembly Set)

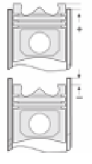

Piston - Blok Montaj
Yüksekliği
(Piston - Block
Assembly Height)

14-570030-00-WH

O-Ring Bilgi
(O-Ring Information)

24-35046-60/O

1x 147,5*4 EPDM PEROX

1x 138*144,75*4,6 FPM

14-570031-00-WH

B : 139.500

L : 271.120

D : 151.500

C : 194.270

F : 0.850

R : 8.250

Flanş Çapı +0,50 Farklı

Çalışması (Flange

Diameter +0,50

Different Study)

14-570032-00-WH

B : 139.500

L : 271.120

D : 152.000

C : 194.270

F : 0.850

R : 8.250

Flanş Çapı +1,00 Farklı

Çalışması (Flange

Diameter +1,00

Different Study)

14-570080-00-WH

O-Ring Bilgi

(O-Ring Information)

24-35050-30/O

1x 138*144,75*4,6 FPM

1x 148*4 FPM

14-570100-00-WH

Kurum Giderme Ringli

/ O-Ring Bilgi

(With Soot Removal

Ring / O-Ring

Information)

24-35046-60/O

1x142,47*3,53 EPDM





Motor Özellikleri
(Engine Specifications)

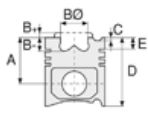

Piston Ölçüleri
(Piston Dimensions)

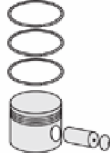

Piston Parça No
(Piston Part No)



Segman Seti
(Ring Set)



Silindir Gömleği
(Liner)

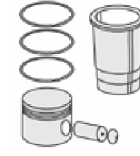

Silindir Kit
(Assembly Set)

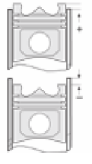

Piston - Blok Montaj
Yüksekliği
(Piston - Block
Assembly Height)

14-570101-00-WH
B : 138.500
L : 270.120
D : 150.500
C : 194.270
F : 0.850
R : 12.000

Flanş Çapı +0,50 Farklı
Çalışması (Flange
Diameter +0,50
Different Study)

14-570102-00-WH
B : 138.500
L : 271.120
D : 151.000
C : 194.270
F : 0.850
R : 12.000

Flanş Çapı +1,00 Farklı
Çalışması (Flange
Diameter +1,00
Different Study)





Motor Özellikleri
(Engine Specifications)

İmalatçı (Manufacturer):
SAAB SCANIA
Çap (Diameter): Ø 127
FM Grup No: 7577

DT12 O3 /11/12/17/19
6 Sil. Dizel
R 124 EURO 3
2006....

DT12/420 EURO 4
6 Sil. Dizel 420 PS
124
2009....

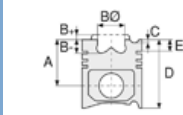

Piston Ölçüleri
(Piston Dimensions)

A : 85.210
B - : 22.450
BØ : 77.400
D : 122.710
E : 14.020

Pim: 54 x 106



Piston Özellikleri
(Piston Features)

Yağ Püskürtme Oyuğu
(Oil Jet Cut-out)
Gözarası Konik
(Conical Eye Gap)

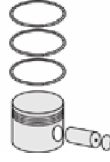

Piston Parça No
(Piston Part No)

87-892600-02
87-75008-STD
87-892600-03
87-75008-STD1
0,20 mm Kısa (Short)



Segman Seti
(Ring Set)

06-892600-20-STD
3.500 CK KV1
2.385 CRP F14
3.500 CK GOE
Goetze® LKZ-Ring® /
Yağ Segmanı Matkap
Delikli (Goetze®
LKZ-Ring® / Oil Ring Drill
Perforated)



Silindir Gömleği
(Liner)

14-570060-00-WH
B : 139.500
L : 271.000
D : 151.000
C : 194.270
F : 0.970

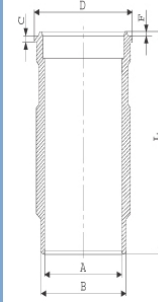

O-Ring Bilgi
(O-RING Information)
24-35046-60/O
1x 147,5*4 EPDM PEROX
1x 142,47*3,53 EPDM

14-570050-00-WH
B : 138.500
L : 271.120
D : 150.000
C : 5.000
F : 0.800

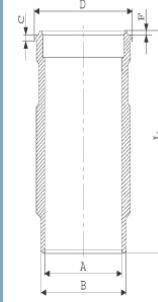

O-Ring Bilgi
(O-RING Information)
24-35042-60/O
1x 144*2,5 FPM
1x 148*4 FPM

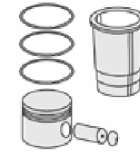

Silindir Kit
(Assembly Set)

89-892600-12-STD
89-75008-STD A

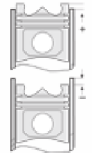

Piston - Blok Montaj
Yüksekliği
(Piston - Block
Assembly Height)





Motor Özellikleri
(Engine Specifications)

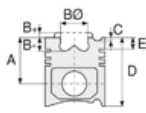

Piston Ölçüleri
(Piston Dimensions)



Piston Parça No
(Piston Part No)



Segman Seti
(Ring Set)



Silindir Gömleği
(Liner)

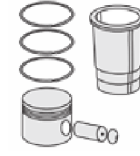

Silindir Kit
(Assembly Set)

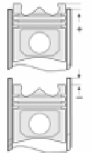

Piston - Blok Montaj
Yüksekliği
(Piston - Block
Assembly Height)

14-570050-00-WH
O-Ring Bilgi
(O-RING Information)
24-35042-60/O
1x 144*2,5 FPM
1x 148*4 FPM

14-570060-00-WH
O-Ring Bilgi
(O-RING Information)
24-35046-60/O
1x 147,5*4 EPDM PEROX
1x 142,47*3,53 EPDM

14-570061-00-WH
B : 139500.000
L : 271.000
D : 151.500
C : 194270.000
F : 970.000

Flanş Çapı +0,50 Farklı
Çalışması (Flange
Diameter +0,50
Different Study)

14-570062-00-WH
B : 139500.000
L : 271.000
D : 152.000
C : 194270.000
F : 0.970

Flanş Çapı +1,00 Farklı
Çalışması (Flange
Diameter +1,00
Different Study)

15-570050-00-WH
B : 138.500
L : 271.120
D : 150.000
C : 5.000
F : 0.800

O-Ringli
(With O-Ring)





Motor Özellikleri
(Engine Specifications)

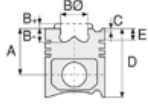

Piston Ölçüleri
(Piston Dimensions)

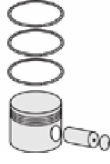

Piston Parça No
(Piston Part No)



Segman Seti
(Ring Set)



Silindir Gömleği
(Liner)

15-570060-00-WH
B : 139.900
L : 270.500
D : 150.960
C : 194.270
F : 0.970

O-Ringli
(With O-Ring)

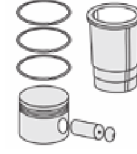

Silindir Kit
(Assembly Set)

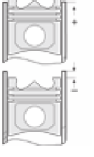

Piston - Blok Montaj
Yüksekliği
(Piston - Block
Assembly Height)





Motor Özellikleri
(Engine Specifications)

İmalatçı (Manufacturer):
Saviem-MAN
Çap (Diameter): 121
FM Grup No: 5413

D 2156 MTN 5

6 Sil. Dizel 10350cc
210 Kw (285 PS) 17:1
38,280 T, SH 280TU /
36,280 TU
1968 - 1978

D 2156 MT/MTN/MTX

6 Sil. Dizel 10344cc 187/
210 Kw (255-285 PS) 17:1
Turbocharged
13.256 F, 16.256 F,
19.256 F, 22.256 F,
26.256 F, 30.256 F
1966 - 1971

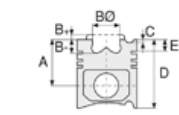

Piston Ölçüleri
(Piston Dimensions)

A : 94.000
B- : 48.350
BØ : 47.200
C1 : 2.400
D : 162.000
E : 20.000

Pim: 45 x 102

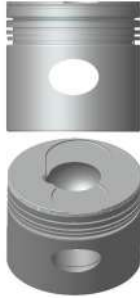

Piston Özellikleri
(Piston Features)

Segman Taşıyıcı
(Ring Carrier)
Sert Anotlama
(Hard Anodizing)
Gözarası Düz
(Flat Eye Gap)



Piston Parça No
(Piston Part No)

87-274800-22
87-71564-STD
87-274800-23
87-71564-STD1
0,20 mm Kısa (Short)
87-274800-24
87-71564-STD2
0,40 mm Kısa (Short)



Segman Seti
(Ring Set)

06-274800-20-STD
3.500 CR IKA
3.000 STD
3.000 STD
5.500 CR STD



Silindir Gömleği
(Liner)

14-020560-00-D
B : 126.100
L : 287.000
D : 132.000
C : 8.200

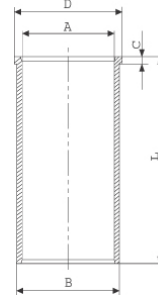

14-020561-00-D
B : 126.600
L : 287.000
D : 132.000
C : 8.200

Dış çap 0,50 mm Farklı
(Outer Diameter
0,50mm Different)

14-022830-00-DH
B : 125.990
L : 287.000
D : 132.000
C : 8.000

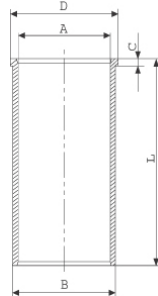

14-022831-00-DH
B : 126.490
L : 287.000
D : 132.000
C : 8.000

Dış çap 0,50 mm Farklı
(Outer Diameter
0,50mm Different)

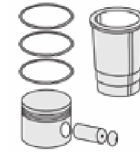

Silindir Kit
(Assembly Set)

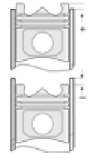

Piston - Blok Montaj
Yüksekliği
(Piston - Block
Assembly Height)

+0,05/+0,35





SCANIA - Ø 75

87-71898-STD

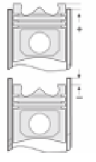
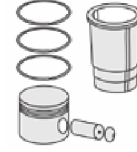
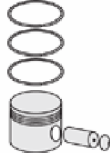
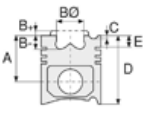

Motor Özellikleri
(Engine Specifications)

İmalatçı (Manufacturer):
Scania
Çap (Diameter): 75
FM Grup No: 7501

SCANIA 15.5W31
WB31

2 Sil. Dizel
Su soğutmalı
(Water-Cooling)
BENDIX WESTINGHOUSE
HAVA KOMPR

SCANIA 15W37 WB15

2 Sil. Dizel
Hava soğutmalı
(Air-Cooling)
BENDIX WESTINGHOUSE
HAVA KOMPR

Piston Ölçüleri
(Piston Dimensions)

A : 32.200
D : 52.650
E : 2.500

Pim: 15,88 x 60,4



Piston Özellikleri
(Piston Features)

Gözarası Düz
(Flat Eye Gap)

Piston Parça No
(Piston Part No)

87-990700-02
87-71898-STD
87-990705-02
87-71898-025

87-990707-02
87-71898-050

87-990709-02
87-71898-0,75

87-990700-22
87-71898-STD A

87-990705-22
87-71898-025 A

87-990707-22
87-71898-050 A

87-990711-22
87-71898-1,00 A

Segman Seti
(Ring Set)

06-990700-00-STD
06-990705-00 0,25 mm
06-990707-00 0,50 mm
06-990709-00 0,75 mm

2.385 P STD
2.385 P STD
3.947 P STD

06-990700-00-STD
06-990705-00 0,25 mm
06-990707-00 0,50 mm
06-990709-00 0,75 mm

2.385 P STD
2.385 P STD
3.947 P STD

Silindir Gömleği
(Liner)

Silindir Kit
(Assembly Set)

Piston - Blok Montaj
Yüksekliği
(Piston - Block
Assembly Height)



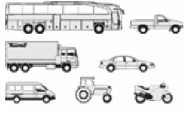

Motor Özellikleri
(Engine Specifications)

İmalatçı (Manufacturer):
Scania
Çap (Diameter): 115
FM Grup No: 7502

DS 9.05/06/08
6 Sil. Dizel 8471cc
155/167/185 Kw (221/227/
252 PS) 17:1
Turbo
93
1985 - 1991

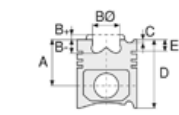

Piston Ölçüleri
(Piston Dimensions)

A : 87.400
B- : 20.230
BØ : 69.000
BX : 3.000
BY : 2.000
C1 : 2.400
C2 : 2.600
D : 139.400
E : 21.640

Pim: 50 x 92



Piston Özellikleri
(Piston Features)

Segman Taşıyıcı
(Ring Carrier)
Yağ Püskürtme Oyuğu
(Oil Jet Cut-out)
Gözarası Konik
(Conical Eye Gap)

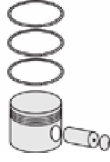

Piston Parça No
(Piston Part No)

87-960900-12
87-71892-STDA



Segman Seti
(Ring Set)

06-960900-20-STD
3.160 CR KV1
2.385 STD
4.747 CR STD
Goetze® LKZ-Ring®



Silindir Gömleği
(Liner)

14-606710-00-WH
B : 128.000
L : 265.500
D : 140.750
C : 10.300
R : 19.100

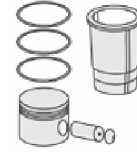
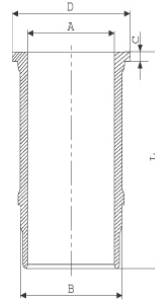

Silindir Kit
(Assembly Set)

89-960900-12-STD
89-71892-STDA

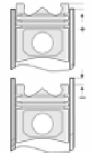

Piston - Blok Montaj
Yüksekliği
(Piston - Block
Assembly Height)

+0,07 / +0,50

87-892700-02
87-71892-STDC

06-892700-20-STD
3.160 CKS KV1
2.385 STD
4.747 CKS STD
Goetze® LKZ-Ring®

14-606710-00-WH

88-892700-02-STD
88-71892-STDC



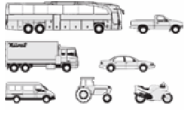

Motor Özellikleri
(Engine Specifications)

İmalatçı (Manufacturer):
Saab-Scania
Çap (Diameter): 115
FM Grup No: 7564

DS9-01
6 Sil. Dizel 8471cc
162/180 KW (220/245)PS
TURBO
G82M, P82M, P92M
1985 - 1988

DS9-02
6 Sil. Dizel 8471cc
162/180 KW (220/245)PS
TURBO
G82M, P82M, P92M
1985 - 1988

DS9-01L01
6 Sil. Dizel 8471cc
180/202 KW (245/275 PS)
TURBO
G92H, G92M, P92H,
P92HB, P92M, P92MA,
R92H, R92M

DS9-01L02
6 Sil. Dizel 8471cc
180/202 KW (245/275 PS)
TURBO
G92H, G92M, P92H,
P92HB, P92M, P92MA,
R92H, R92M

DSC9-02
6 Sil. Dizel 8471cc
207 KW(282 PS)
TURBO INTERCOOLER
G92, G93, P92, P93ML,
R92, R93, T92
1985 - 1995

DS9-03B01
6 Sil. Dizel 8471cc
150 KW (204 PS)
TURBO
K92CL, K92CR, P93
1987 - 1997

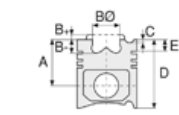

Piston Ölçüleri
(Piston Dimensions)

A : 87.400
B- : 22.150
BØ : 69.000
BX : 3.000
BY : 2.000
C1 : 2.600
C2 : 2.400
D : 139.400
E : 21.640

Pim: 50 x 92



Piston Özellikleri
(Piston Features)

Segman Taşıyıcı
(Ring Carrier)
Yağ Püskürtme Oyuğu
(Oil Jet Cut-out)
Gözarası Konik
(Conical Eye Gap)



Piston Parça No
(Piston Part No)

87-960900-22
87-71893-STD



Segman Seti
(Ring Set)

06-960900-20-STD
3.160 CR KV1
2.385 STD
4.747 CR STD
Goetze® LKZ-Ring®



Silindir Gömleği
(Liner)

14-374990-00-WH
B : 130.000
L : 270.500
D : 137.300
C : 8.200
F : 0.800

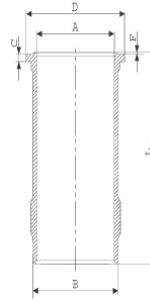

Silindir Kit
(Assembly Set)

88-960900-22-STD
88-71893-STD

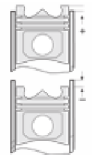

Piston - Blok Montaj
Yüksekliği
(Piston - Block
Assembly Height)

+0,07 / +0,50



Motor Özellikleri
(Engine Specifications)

DS9-04
6 Sil. Dizel 8471cc
150 KW (204 PS)
TURBO
G82M, P82M

DS9-01L01
6 Sil. Dizel 8471cc
TURBO INTERCOOLED
G92H, G92M, P92H,
P92HB, P92M, P92MA,
R92H, R92M

DSC9-01L02
6 Sil. Dizel 8471cc
TURBO INTERCOOLED
G92H, G92M, P92H,
P92HB, P92M, P92MA,
R92H, R92M

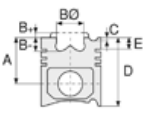

Piston Ölçüleri
(Piston Dimensions)

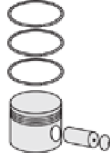

Piston Parça No
(Piston Part No)



Segman Seti
(Ring Set)



Silindir Gömleği
(Liner)

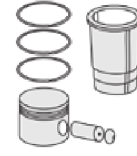

Silindir Kit
(Assembly Set)

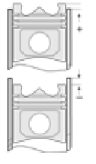

Piston - Blok Montaj
Yüksekliği
(Piston - Block
Assembly Height)





Motor Özellikleri
(Engine Specifications)

İmalatçı (Manufacturer):
Scania
Çap (Diameter): 115
FM Grup No: 7558

DS8LB09 - LB14

6 Sil. Dizel 7800cc
140-148,5 Kw
(190-202 PS) 17:1
TURBO
K414, K414B, LB81, LB86,
LBS86
1975 - 1980

DS8LB09 - LB14

6 Sil. Dizel 7800cc
140-148,5 Kw
(190-202 PS) 17:1
TURBO
K414, K414B, LB81, LB86,
LBS86
1975 - 1980

DS801LB14/15/16

6 Sil. Dizel 7800cc
120 Kw (163 PS)
TURBO
K414, K414B, LB81, LB86,
LBS86
1975 - 1980

DS8-05

6 Sil. Dizel 7800cc
140Kw (190 PS)
TURBO
K414, K414B, P82H, P82M,
T82H, T82M
1981 - 1986

DS8-06L01

6 Sil. Dizel 7800cc
155Kw (211 PS)
TURBO
K414, K414B, P82H, P82M,
T82H, T82M
1981 - 1986

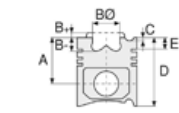

Piston Ölçüleri
(Piston Dimensions)

A : 96.110
B- : 18.100
BØ : 75.000
C1 : 2.500
D : 150.100
E : 21.200

Pim: 46 x 96



Piston Özellikleri
(Piston Features)

Segman Taşıyıcı
(Ring Carrier)
Gözarası Konik
Conical Eye Gap

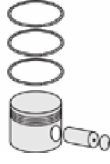

Piston Parça No
(Piston Part No)

87-961000-02
87-71895-STD



Segman Seti
(Ring Set)

06-961000-80-STD
2.385 █ CKP IKA
2.385 █ STD
4.747 █ CR STD
Goetze® LKZ-Ring®



Silindir Gömleği
(Liner)

14-374990-00-WH
B : 130.000
L : 270.500
D : 137.300
C : 8.200
F : 0.800

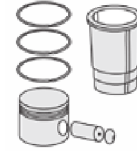
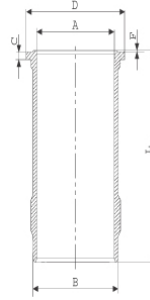

Silindir Kit
(Assembly Set)

88-961000-02-STD
88-71895-STD

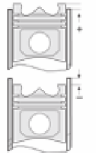

Piston - Blok Montaj
Yüksekliği
(Piston - Block
Assembly Height)

+0,07 / +0,50





SCANIA - Ø 115

87-71895-STD



Motor Özellikleri
(Engine Specifications)

DS18-01L01 - L04
6 Sil. Dizel 7800cc
170Kw (231 PS)
TURBO
P82H, P82M, T82H, T82M
1981 - 1986

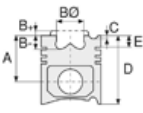

Piston Ölçüleri
(Piston Dimensions)

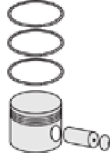

Piston Parça No
(Piston Part No)



Segman Seti
(Ring Set)



Silindir Gömleği
(Liner)

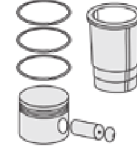

Silindir Kit
(Assembly Set)

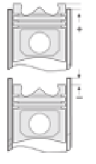

Piston - Blok Montaj
Yüksekliği
(Piston - Block
Assembly Height)





Motor Özellikleri
(Engine Specifications)

İmalatçı (Manufacturer):
Saab-Scania
Çap (Diameter): 115
FM Grup No: 7515

DSC 09 EURO2

6 Sil. Dizel 8724cc
310 PS 15,5:1
Turbocharged Intercooled
R94
1996....

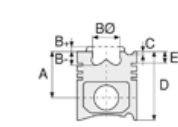

Piston Ölçüleri
(Piston Dimensions)

A : 83.400
B- : 20.500
BØ : 71.500
BX : 3.000
BY : 2.000
C1 : 0.500
D : 130.950
E : 12.000

Pim: 50 x 91,8



Piston Özellikleri
(Piston Features)

Segman Taşıyıcı
(Ring Carrier)
Gözarası Konik
(Conical Eye Gap)



Piston Parça No
(Piston Part No)

87-109200-12
87-71899-STD A



Segman Seti
(Ring Set)

06-109200-20-STD
3.160 CK KV1
2.385 STD
3.500 CR STD
Goetze® LKZ-Ring®



Silindir Gömleği
(Liner)

14-600020-00-WH
B : 132.910
L : 257.500
D : 140.740
C : 8.250
F : 0.750
R : 10.700

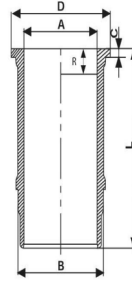

O-RING BİLGİ (O-Ring
Information)
24-35025-32/0
2x 129,50*4 FPM
1x 123*128*10,7 FPM

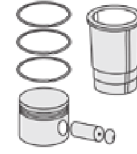

Silindir Kit
(Assembly Set)

89-109200-12-STD
89-71899-STD A

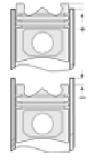

Piston - Blok Montaj
Yüksekliği
(Piston - Block
Assembly Height)

-0,35 / 0,50





Motor Özellikleri
(Engine Specifications)

İmalatçı (Manufacturer):
Saa-Scania
Çap (Diameter): 115
FM Grup No: 7563

DN9-01
6 Sil. Dizel 8500cc
150 KW (204 PS)
G92, G93, P92, P93, R92,
R93
1985 - 1994

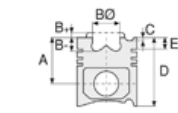

Piston Ölçüleri
(Piston Dimensions)

A : 87.700
B- : 22.150
BØ : 69.000
BX : 4.200
C1 : 0.300
C2 : 0.200
D : 139.400
E : 21.640

Pim: 50 x 92



Piston Özellikleri
(Piston Features)

Segman Taşıyıcı
(Ring Carrier)
Yağ Püskürtme Oyuğu
(Oil Jet Cut-out)



Piston Parça No
(Piston Part No)

87-961000-22
87-73722-STDB



Segman Seti
(Ring Set)

06-961000-80-STD
2.385 CKP IKA
2.385 STD
4.747 CR STD
Goetze® LKZ-Ring®



Silindir Gömleği
(Liner)

14-374990-00-WH
B : 130.000
L : 270.500
D : 137.300
C : 8.200
F : 0.800

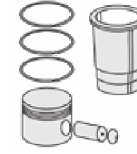
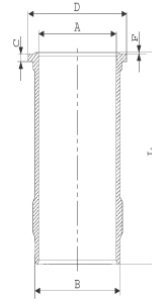

Silindir Kit
(Assembly Set)

88-961000-22-STD
88-73722-STDB

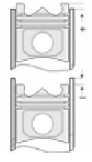

Piston - Blok Montaj
Yüksekliği
(Piston - Block
Assembly Height)

14-608890-00-WH
B : 127.900
L : 265.600
D : 140.820
C : 10.260
R : 19.000

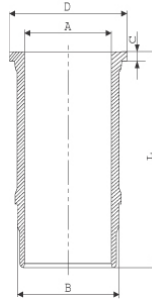

88-961000-32-STD
88-73722-STDC

14-374990-00-WH
B : 130.000
L : 270.500
D : 137.300
C : 8.200
F : 0.800

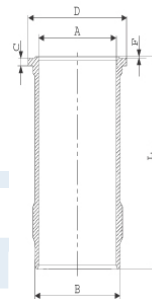



SCANIA - Ø 127

06-347100-80-STD



Motor Özellikleri
(Engine Specifications)

İmalatçı (Manufacturer):
SCANIA

Çap (Diameter): Ø 127
FM Grup No: 7503

D/DS 11

6 Sil. Dizel 11020cc 16:1
B76, CF76, CR76, L110,
L76, LB110, LBS110, LS110
1967 - 1973

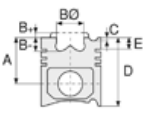

Piston Ölçüleri
(Piston Dimensions)

Piston Özellikleri
(Piston Features)

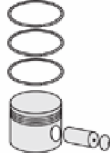





Piston Parça No
(Piston Part No)



Segman Seti
(Ring Set)

06-347100-80-STD

2.385  CK KV1
2.385  STD
2.385  STD
6.335  CR STD

Goetze® LKZ-Ring®



Silindir Gömleği
(Liner)

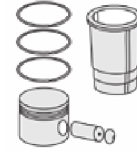

Silindir Kit
(Assembly Set)

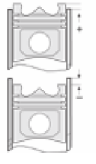

Piston - Blok Montaj
Yüksekliği
(Piston - Block
Assembly Height)





SAAB-SCANIA - Ø 127

06-348000-80-STD



Motor Özellikleri
(Engine Specifications)

İmalatçı (Manufacturer):
SAAB-SCANIA
Çap (Diameter): Ø 127
FM Grup No: 7504

D11-O1 LB24/26
6 Sil. Dizel 11020cc 149
Kw (203 PS) 15:1
LB111, LBS111, LBT111
1977 - 1980

D11-O2 LB20/22
6 Sil. Dizel 11020cc 149
Kw (203 PS) 15:1
LB111, LBS111, LBT111
1977 - 1980

D11 LB18/20/22/24/26
6 Sil. Dizel 11020cc 149
Kw (203 PS) 15:1
LB111, LBS111, LBT111
1977 - 1980

DS11-O1 LB21/24
6 Sil. Dizel 11020cc
202,5/245 Kw
(280/333 PS) 16:1
Turbo
LB111, LBS111, LBT111,
T112E, T112H
1977 - 1980

DS11-O2 LB23/26
6 Sil. Dizel 11020cc
202,5/245 Kw
(280/333 PS) 16:1
Turbo
LB111, LBS111, LBT111,
T112E, T112H
1977 - 1980

DS11-11 LB01/2
6 Sil. Dizel 11020cc
202,5/245 Kw
(280/333 PS) 16:1
Turbo
K414, K414B, K420,
K424, K425, K425B,
K435, LB111, LBS111,
LBT111, T112E, T112H
1977 - 1980

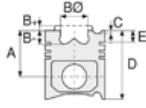

Piston Ölçüleri
(Piston Dimensions)

Piston Özellikleri
(Piston Features)

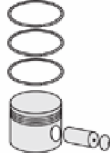

Piston Parça No
(Piston Part No)



Segman Seti
(Ring Set)

06-348000-80-STD

2.385 CK KV1
2.385 STD
2.385 STD
4.747 CR STD

Goetze® LKZ-Ring®



Silindir Gömleği
(Liner)

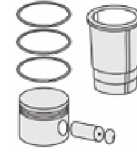

Silindir Kit
(Assembly Set)

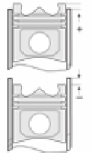

Piston - Blok Montaj
Yüksekliği
(Piston - Block
Assembly Height)



Motor Özellikleri
(Engine Specifications)

DS11-14 LO1/2/3
6 Sil. Dizel 11020cc
202,5/245 Kw
(280/333 PS) 16:1
Turbo
G112E, G112H, G112M,
K414, K414B, K420,
K424, K425, K425B,
K435, P112E, P112H,
P112M, R112E, R112H,
R112M, T112E, T112H
1981....

DS11-14 LO1/2/3
6 Sil. Dizel 11020cc
202,5/245 Kw
(280/333 PS) 16:1
Turbo
G112E, G112H, G112M,
K414, K414B, K420,
K424, K425, K425B,
K435, P112E, P112H,
P112M, R112E, R112H,
R112M, T112E, T112H
1981....

DS11-15 LO1/O2/O3
6 Sil. Dizel 11020cc
202,5/245 Kw
(280/333 PS) 16:1
Turbo
G112E, G112H, G112M,
K414, K414B, K420,
K424, K425, K425B,
K435, P112E, P112H,
P112M, R112E, R112H,
R112M, T112E, T112H
1981....

DS11-15 LO1/O2/O3
6 Sil. Dizel 11020cc
202,5/245 Kw
(280/333 PS) 16:1
Turbo
G112E, G112H, G112M,
K414, K414B, K420,
K424, K425, K425B,
K435, P112E, P112H,
P112M, R112E, R112H,
R112M, T112E, T112H
1981....

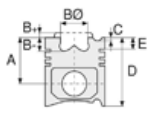

Piston Ölçüleri
(Piston Dimensions)

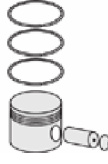

Piston Parça No
(Piston Part No)



Segman Seti
(Ring Set)



Silindir Gömleği
(Liner)

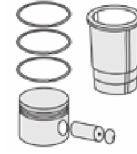

Silindir Kit
(Assembly Set)

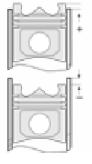

Piston - Blok Montaj
Yüksekliği
(Piston - Block
Assembly Height)



SAAB-SCANIA - Ø 127

06-348000-80-STD

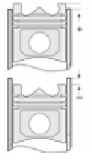
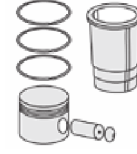
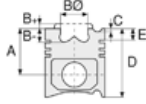

Motor Özellikleri
(Engine Specifications)

Piston Ölçüleri
(Piston Dimensions)

Piston Parça No
(Piston Part No)

Segman Seti
(Ring Set)

Silindir Gömleği
(Liner)

Silindir Kit
(Assembly Set)

Piston - Blok Montaj
Yüksekliği
(Piston - Block
Assembly Height)

DS11-18 LO1/O2

6 Sil. Dizel 11020cc

202,5/245 Kw

(280/333 PS) 16:1

Turbo

G112E, G112H, G112M,

K414, K414B, K420,

K424, K425, K425B,

K435, P112E, P112H,

P112M, R112E, R112H,

R112M, T112E, T112H

1981....

DS11-18 LO1/O2

6 Sil. Dizel 11020cc

202,5/245 Kw

(280/333 PS) 16:1

Turbo

G112E, G112H, G112M,

K414, K414B, K420,

K424, K425, K425B,

K435, P112E, P112H,

P112M, R112E, R112H,

R112M, T112E, T112H

1981....

DS11 LB21

6 Sil. Dizel 11020cc

202,5/245 Kw

(280/333 PS) 15:1

Turbo

K414, K414B, K420,

K424, K425, K425B,

K435, LB111, LBS111, LBT111

1977 - 1980

DS11 LB23/24/26

6 Sil. Dizel 11020cc

202,5/245 Kw

(280/333 PS) 16:1

Turbo

LB111, LBS111, LBT111,

T112E, T112H

1977 - 1980





SAAB-SCANIA - Ø 127

06-348000-80-STD



Motor Özellikleri
(Engine Specifications)

DSC11-01 L01/O2
6 Sil. Dizel 11020cc
202,5/245 Kw
(280/333 PS)
Turbocharged Intercooled
G112E, G112H, G112M,
K414, K414B, K420, K424,
K425, K425B, K435, P112E,
P112H, P112M, R112E, R112H,
R112M, T112E, T112H
1981....

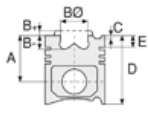

Piston Ölçüleri
(Piston Dimensions)

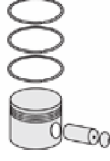

Piston Parça No
(Piston Part No)



Segman Seti
(Ring Set)



Silindir Gömleği
(Liner)

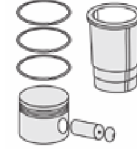

Silindir Kit
(Assembly Set)

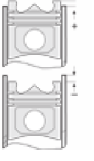

Piston - Blok Montaj
Yüksekliği
(Piston - Block
Assembly Height)





SCANIA - Ø 127

06-961900-20-STD



Motor Özellikleri
(Engine Specifications)

İmalatçı (Manufacturer):
SCANIA
Çap (Diameter): Ø 127
FM Grup No: 7506

DSC11-01 L01/O2
6 Sil. Dizel 11020cc
202,5/245 Kw
(280/333 PS)
Turbocharged Intercooled
G112E, G112H, G112M,
K414, K414B, K420,
K424, K425, K425B,
K435, P112E, P112H,
P112M, R112E, R112H,
R112M, T112E, T112H
1969 - 1984

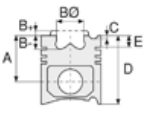

Piston Ölçüleri
(Piston Dimensions)

Piston Özellikleri
(Piston Features)

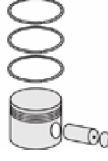

Piston Parça No
(Piston Part No)



Segman Seti
(Ring Set)

06-961900-20-STD

2.385  CR IKA
2.385  STD
4.747  CR STD

Goetze® LKZ-Ring®



Silindir Gömleği
(Liner)

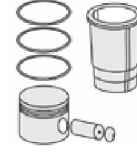

Silindir Kit
(Assembly Set)

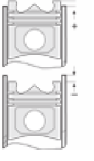

Piston - Blok Montaj
Yüksekliği
(Piston - Block
Assembly Height)



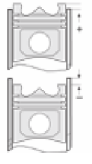
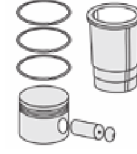
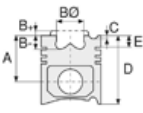

Motor Özellikleri
(Engine Specifications)

İmalatçı (Manufacturer):
Saab-Scania
Çap (Diameter): 127
FM Grup No: 7576

DI12 Euro2
6 Sil. Dizel 11700cc
235 Kw (321 HP) 17:1
ENDUSTRIYEL
(Industrial), MARIN

Piston Ölçüleri
(Piston Dimensions)

A : 85.200
B- : 18.620
BØ : 90.000
D : 133.910
E : 19.000

Pim: 54 x 106



Piston Özellikleri
(Piston Features)

Segman Taşıyıcı
(Ring Carrier)
Yağ Püskürtme Oyuğu
(Oil Jet Cut-out)

Piston Parça No
(Piston Part No)

86-71913-STD

Segman Seti
(Ring Set)

3.500
2.400
3.500

Silindir Gömleği
(Liner)

Silindir Kit
(Assembly Set)

Piston - Blok Montaj
Yüksekliği
(Piston - Block
Assembly Height)

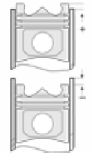
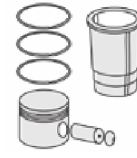
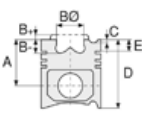

Motor Özellikleri
(Engine Specifications)

İmalatçı (Manufacturer):
Saab-Scania
Çap (Diameter): 115
FM Grup No: 7505

D11

6 Sil. Dizel 11000cc
149/153 Kw (203/208 PS)
15:1

Tepe segmanı trapez
Motor No:880840-->
L110, L111, LB110, LB111,
LBS111, LS111, SBA111, T112E
1975 - 1981

D11.01

6 Sil. Dizel 11018cc 149/
153 Kw (203/208 PS) 16:1
Tepe segmanı trapez
Motor No:880840-->
L110, L111, LB110, LB111,
LBS111, LS111, SBA111, T112E
1975 - 1981

Piston Ölçüleri
(Piston Dimensions)

A : 98.760
B - : 27.060
BØ : 76.000
C1 : 0.500
D : 156.260
E : 23.270

Pim: 50 x 107,8



Piston Özellikleri
(Piston Features)

Segman Taşıyıcı
(Ring Carrier)
Yağ Püskürtme Oyuğu
(Oil Jet Cut-out)
Gözarası Konik
(Conical Eye Gap)

Piston Parça No
(Piston Part No)

87-892400-22
87-71901-STD A

Segman Seti
(Ring Set)

06-892400-00-STD
3.160 CR KV1
2.385 CR STD
4.747 CR STD
Goetze® LKZ-Ring®

Silindir Gömleği
(Liner)

14-450850-00-WH
B : 140.000
L : 291.000
D : 153.800
C : 8.200
F : 0.800
R : 21.000

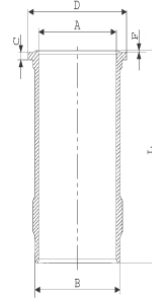

O-RING BİLGİ (O-Ring
Information)
24-35025-43/0
3x 139,5*4 FPM

Silindir Kit
(Assembly Set)

89-892400-22-STD
89-71901-STD A

Piston - Blok Montaj
Yüksekliği
(Piston - Block
Assembly Height)





Motor Özellikleri
(Engine Specifications)

DS9-04
6 Sil. Dizel 8471cc
150 KW (204 PS)
TURBO
G82M, P82M

DS9-01L01
6 Sil. Dizel 8471cc
TURBO INTERCOOLED
G92H, G92M, P92H,
P92HB, P92M, P92MA,
R92H, R92M

DSC9-01L02
6 Sil. Dizel 8471cc
TURBO INTERCOOLED
G92H, G92M, P92H,
P92HB, P92M, P92MA,
R92H, R92M

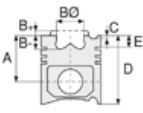

Piston Ölçüleri
(Piston Dimensions)

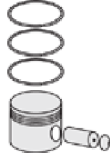

Piston Parça No
(Piston Part No)



Segman Seti
(Ring Set)



Silindir Gömleği
(Liner)

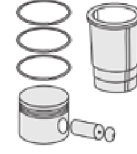

Silindir Kit
(Assembly Set)

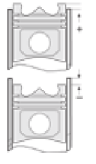

Piston - Blok Montaj
Yüksekliği
(Piston - Block
Assembly Height)





Motor Özellikleri
(Engine Specifications)

İmalatçı (Manufacturer):
Saab-Scania
Çap (Diameter): 127
FM Grup No: 7508

**DS 11.01 DSI 11.01 /
DS 11.111-112**

6 Sil. Dizel 11018cc
202 Kw (275 PS) 15:1
Turbo Tepe segmanı
trapez
L110S, LB110S, LBS110S,
LS110S
1973 - 1975

**DS 11.01/2/14/15/18
DSC 11.01/2/4/11**

6 Sil. Dizel 11018cc
206/245 Kw (280/333 PS)
15:1
Turbocharged Intercooled
Tepe segmanı trapez
B116, G112M, K112, L111S,
LB111S, LBS111S, LBT111BB,
LBT111FB, LBT111S, LS111S,
LT111BB, LT111S, P112E,
P112H, P112M, P112MA,
R112, R112E, R112H, R112M,
R112MA, SBAT111, T112E,
T112H
1975 - 1978

**DS 11.01/2/14/15/18
DSC 11.01/2/4/11**

6 Sil. Dizel 11018cc
206/245 Kw (280/333 PS)
1
5:1
Turbocharged Intercooled
Tepe segmanı trapez
B116, G112M, K112, L111S,
LB111S, LBS111S, LBT111BB,
LBT111FB, LBT111S, LS111S,
LT111BB, LT111S, P112E,
P112H, P112M, P112MA,
R112, R112E, R112H, R112M,
R112MA, SBAT111, T112E,
T112H
1975 - 1978

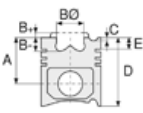

Piston Ölçüleri
(Piston Dimensions)

A : 98.760
B- : 27.060
BØ : 76.000
C1 : 2.900
D : 156.260
E : 23.270

Pim: 50 x 107,8



Piston Özellikleri
(Piston Features)

Segman Taşıyıcı
(Ring Carrier)
Yağ Püskürtme Oyuğu
(Oil Jet Cut-out)
Gözarası Konik
(Conical Eye Gap)



Piston Parça No
(Piston Part No)

87-892400-42
87-71902-STDB



Segman Seti
(Ring Set)

06-892400-00-STD
3.160 CR KV1
2.385 CR STD
4.747 CR STD
Goetze® LKZ-Ring®



Silindir Gömleği
(Liner)

14-450850-00-WH
B : 140.000
L : 291.000
D : 153.800
C : 8.200
F : 0.800
R : 21.000

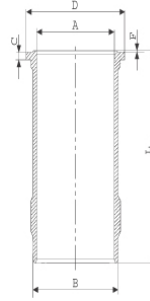

O-RING BİLGİ (O-Ring
Information)
24-35025-43/0
3x 139,5*4 FPM

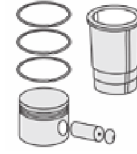

Silindir Kit
(Assembly Set)

89-892400-42-STD
89-71902-STDB

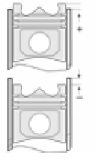

**Piston - Blok Montaj
Yüksekliği**
(Piston - Block
Assembly Height)

+0,14/+0,15



Motor Özellikleri
(Engine Specifications)

İmalatçı (Manufacturer):
Saab-Scania
Çap (Diameter): 127
FM Grup No: 7507

D11

6 Sil. Dizel 11000cc
149/153 Kw (203/208 PS)
15:1
Tepe segmanı düz
Motor No:880840-->
L110, L111, LB110, LB111,
LBS111, LS111, SBA111, T112E
1975 - 1981

D11.01

6 Sil. Dizel 11018cc
149/153 Kw (203/208 PS)
16:1
Tepe segmanı düz
Motor No:880840-->
L110, L111, LB110, LB111,
LBS111, LS111, SBA111, T112E
1975 - 1981

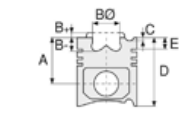

Piston Ölçüleri
(Piston Dimensions)

A : 98.760
B - : 27.060
BØ : 76.000
C1 : 0.500
D : 156.260
E : 23.600

Pim: 50 x 107,8



Piston Özellikleri
(Piston Features)

Segman Taşıyıcı
(Ring Carrier)
Yağ Püskürtme Oyuğu
(Oil Jet Cut-out)
Gözarası Konik
(Conical Eye Gap)



Piston Parça No
(Piston Part No)

87-990500-52
87-71903-STDA



Segman Seti
(Ring Set)

06-990500-80-STD
2.385 CK KV1
2.385 STD
4.747 CR STD
Goetze® LKZ-Ring®



Silindir Gömleği
(Liner)

14-450850-00-WH
B : 140.000
L : 291.000
D : 153.800
C : 8.200
F : 0.800
R : 21.000

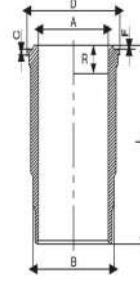

O-RING BİLGİ (O-Ring
Information)
24-35025-43/0
3x 139,5*4 FPM

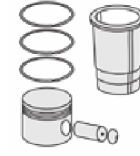

Silindir Kit
(Assembly Set)

89-990500-52-STD
89-71903-STDA

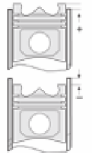

Piston - Blok Montaj
Yüksekliği
(Piston - Block
Assembly Height)

-0,14/+0,15



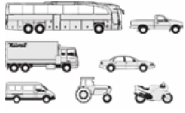

Motor Özellikleri
(Engine Specifications)

İmalatçı (Manufacturer):
Saab-Scania
Çap (Diameter): 127
FM Grup No: 7509

DS 11.01 DSI 11.01

6 Sil. Dizel 11018cc
202 Kw (275 PS) 15:1
Turbo Tepe segmanı düz
L110S, LB110S, LBS110S,
LS110S
1973 - 1975

DS 11.01/2/14/15/18

DSC 11.01/2/4/11
6 Sil. Dizel 11018cc
206/245 Kw (280/333 PS)
15:1
Turbocharged Intercooled
Tepe segmanı düz
B116, G112M, K112, L111S,
LB111S, LBS111S, LBT111BB,
LBT111FB, LBT111S, LS111S,
LT111BB, LT111S, P112E,
P112H, P112M, P112MA,
R112, R112E, R112H, R112M,
R112MA, SBAT111, T112E,
T112H
1975 - 1978

DS 11.01/2/14/15/18

DSC 11.01/2/4/11
6 Sil. Dizel 11018cc
206/245 Kw (280/333 PS)
15:1
Turbocharged Intercooled
Tepe segmanı düz
B116, G112M, K112, L111S,
LB111S, LBS111S, LBT111BB,
LBT111FB, LBT111S, LS111S,
LT111BB, LT111S, P112E,
P112H, P112M, P112MA,
R112, R112E, R112H, R112M,
R112MA, SBAT111, T112E,
T112H
1975 - 1978

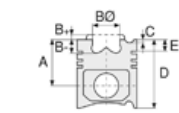

Piston Ölçüleri
(Piston Dimensions)

A : 98.760
B- : 27.060
BØ : 76.000
C1 : 2.900
D : 156.260
E : 23.600

Pim: 50 x 107,8



Piston Özellikleri
(Piston Features)

Segman Taşıyıcı
(Ring Carrier)
Yağ Püskürtme Oyuğu
(Oil Jet Cut-out)
Gözarası Konik
(Conical Eye Gap)



Piston Parça No
(Piston Part No)

87-990500-42
87-71904-STDC



Segman Seti
(Ring Set)

06-990500-80-STD
2.385 CK KV1
2.385 CR STD
4.747 CR STD
Goetze® LKZ-Ring®



Silindir Gömleği
(Liner)

14-450850-00-WH
B : 140.000
L : 291.000
D : 153.800
C : 8.200
F : 0.800
R : 21.000

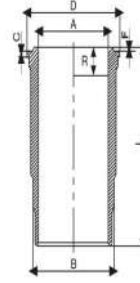

O-RING BİLGİ (O-Ring
Information)
24-35025-43/0
3x 139,5*4 FPM

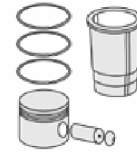

Silindir Kit
(Assembly Set)

89-990500-42-STD
89-71904-STDC

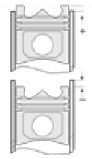

Piston - Blok Montaj
Yüksekliği
(Piston - Block
Assembly Height)

87-892500-22
87-73728-STDA

06-892500-00-STD
3.500 CK KV1
2.385 CR STD
4.747 CR STD
Goetze® LKZ-Ring®

14-450850-00 WH
O-RING BİLGİ (O-Ring
Information)
24-35025-43/0
3x 139,5*4 FPM

89-892500-22-STD
89-73728-STDA

14-451320-00-WH
B : 140.000
L : 291.000
D : 153.800
C : 8.200
F : 0.800

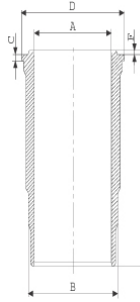

4 ADET O-RİNGLİ (With
4 O-Rings) /
24-35024-01/0
3x 139,5*4 FPM
1x 141*2,4 FPM





Motor Özellikleri
(Engine Specifications)

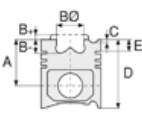

Piston Ölçüleri
(Piston Dimensions)



Piston Parça No
(Piston Part No)

87-962000-04
87-73728-STDB



Segman Seti
(Ring Set)

06-962000-20-STD

3.500  CR KV1
2.385  STD
4.747  CR STD

Goetze® LKZ-Ring®



Silindir Gömleği
(Liner)

14-450850-00-WH
O-RING BİLGİ (O-Ring
Information)
24-35025-43/0
3x 139,5*4 FPM

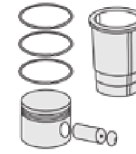

Silindir Kit
(Assembly Set)

89-962000-04-STD
89-73728-STDB

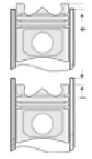

Piston - Blok Montaj
Yüksekliği
(Piston - Block
Assembly Height)

14-451320-00-WH
4 ADET O-RİNGLİ (With
4 O-Rings) /
24-35024-01/0
3x 139,5*4 FPM
1x 141*2,4 FPM

89-962000-63-STD
89-73728-STDC





Motor Özellikleri
(Engine Specifications)

İmalatçı (Manufacturer):
Saab-Scania
Çap (Diameter): 127
FM Grup No: 7510

DS 14 - DS 14.141 / 142

8 Sil. Dizel 14200cc
257 Kw (350 PS) 15:1
Turbo
L140, LB140, LBS140,
LBT140, LS140, LT145
1969 - 1976

DS 14.01/02 DSI 14.01

8 Sil. Dizel 14200cc
309/316 Kw (420/430 PS)
15,5:1
Turbocharged Intercooled
146, L141S, LB141S,
LBS141S, LBT141S, LS141S,
R142E, R142H, R142M,
R142MA, T112E, T142H
1983....

DS 14.01/02 DSI 14.01

8 Sil. Dizel 14200cc 3
09/316 Kw (420/430 PS)
15,5:1
Turbocharged Intercooled
146, L141S, LB141S,
LBS141S, LBT141S, LS141S,
R142E, R142H, R142M,
R142MA, T112E, T142H
1983....

DS 14.06

8 Sil. Dizel 14200cc
276/291 Kw (375/396 PS)
15,5:1
Turbo
141, 142, 146
1977....

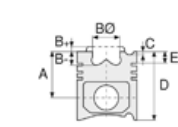

Piston Ölçüleri
(Piston Dimensions)

A : 94.670
B- : 26.200
BØ : 75.500
C1 : 2.920
D : 145.670
E : 23.330

Pim: 50 x 107,8



Piston Özellikleri
(Piston Features)

Segman Taşıyıcı
(Ring Carrier)
Yağ Püskürtme Oyuğu
(Oil Jet Cut-out)
Gözarası Konik
(Conical Eye Gap)

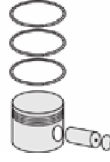

Piston Parça No
(Piston Part No)

87-892400-02
87-71905-STDA



Segman Seti
(Ring Set)

06-892400-00-STD
3.160 CK KV1
2.385 CR STD
4.747 CR STD
Goetze® LKZ-Ring®



Silindir Gömleği
(Liner)

14-671680-00-WH
B : 140.000
L : 276.000
D : 156.000
C : 10.100
F : 0.400
R : 21.500

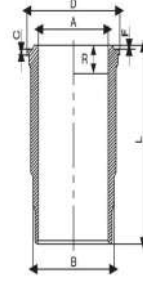

O-RING BİLGİ (O-Ring
Information)
24-35047-90/O
2x 140*4 FPM 70
1x 138*143*11
1x 1X TOMBAK
148,1*153,7*

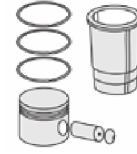

Silindir Kit
(Assembly Set)

89-892400-02-STD
89-71905-STDA

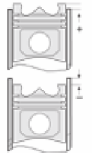

Piston - Blok Montaj
Yüksekliği
(Piston - Block
Assembly Height)

87-892500-02
87-73729-STDA

06-892500-00-STD
3.500 CK KV1
2.385 CR STD
4.747 CR STD
Goetze® LKZ-Ring®

114-671680-00 WH
O-RİNG BİLGİ
24-35047-90/O
2x 140*4 FPM 70
1x 138*143*11
1x 1X TOMBAK
148,1*153,7*

89-892500-02-STD
89-73729-STDA

87-962000-34
87-73729-STDB

06-962000-20-STD
3.500 CR KV1
2.385 STD
4.747 CR STD
Goetze® LKZ-Ring®

14-671680-00 WH
O-RİNG BİLGİ
24-35047-90/O
2x 140*4 FPM 70
1x 138*143*11
1x 1X TOMBAK
148,1*153,7*

89-962000-34-STD
89-73729-STDB





Motor Özellikleri
(Engine Specifications)

DSC 14.01/02
8 Sil. Dizel 14181cc
309/316 Kw (420/430 PS)
15,5:1
Turbocharged Intercooled
146, L141S, LB141S,
LBS141S, LBT141S, LS141S,
R142E, R142H, R142M,
R142MA, T112E, T142H
1983....

DSC 14.01/02
8 Sil. Dizel 14181cc
309/316 Kw (420/430 PS)
15,5:1
Turbocharged Intercooled
146, L141S, LB141S,
LBS141S, LBT141S, LS141S,
R142E, R142H, R142M,
R142MA, T112E, T142H
1983....

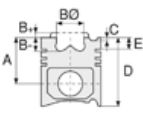

Piston Ölçüleri
(Piston Dimensions)

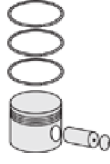

Piston Parça No
(Piston Part No)



Segman Seti
(Ring Set)



Silindir Gömleği
(Liner)

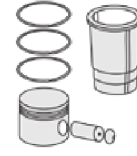

Silindir Kit
(Assembly Set)

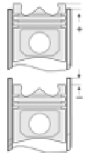

Piston - Blok Montaj
Yüksekliği
(Piston - Block
Assembly Height)





Motor Özellikleri
(Engine Specifications)

İmalatçı (Manufacturer):
Saab-Scania
Çap (Diameter): 127
FM Grup No: 7511

DS 11.34/73 -
DS 11-113 -
DSC 11.12/13/16/17/18
6 Sil. Dizel 11018cc
230/265 Kw (313/360 PS)
16:1
Turbocharged Intercooled
M113, P113, R113, T113
1987....

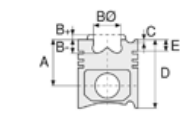

Piston Ölçüleri
(Piston Dimensions)

A : 98.760
B- : 24.500
BØ : 75.500
C1 : 2.960
D : 156.260
E : 23.400

Pim: 50 x 107,8



Piston Özellikleri
(Piston Features)

Segman Taşıyıcı
(Ring Carrier)
Gözarası Konik
(Conical Eye Gap)

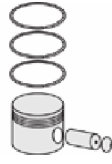

Piston Parça No
(Piston Part No)

87-892500-33
87-71906-STD1C
0,20 mm Kısa (Short)
87-892500-32
87-71906-STDC



Segman Seti
(Ring Set)

06-892500-00-STD
3.500 CK KV1
2.385 CR STD
4.747 CR STD
Goetze® LKZ-Ring®



Silindir Gömleği
(Liner)

14-451320-00-WH
B : 140.000
L : 291.000
D : 153.800
C : 8.200
F : 0.800

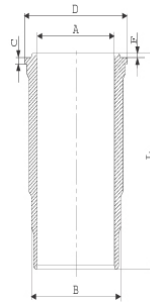

4 ADET O-RİNGLİ (With
4 O-Rings) /
24-35024-01/0
3x 139,5*4 FPM
1x 141*2,4 FPM

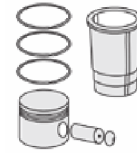

Silindir Kit
(Assembly Set)

89-892500-32-STD
89-71906-STDC

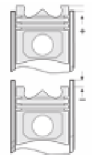

Piston - Blok Montaj
Yüksekliği
(Piston - Block
Assembly Height)

- 0,14 / + 0,15

87-962000-12
87-71906-STDA

06-962000-20-STD
3.500 CK KV1
2.385 CR STD
4.747 CR STD
Goetze® LKZ-Ring®

14-450850-00-WH
B : 140.000
L : 291.000
D : 153.800
C : 8.200
F : 0.800
R : 21.000

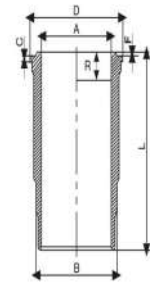

O-RING BİLGİ (O-Ring
Information)
24-35025-43/0
3x 139,5*4 FPM

89-962000-12-STD
89-71906-STDA

14-451320-00-WH
4 ADET O-RİNGLİ (With
4 O-Rings) /
24-35024-01/0
3x 139,5*4 FPM
1x 141*2,4 FPM

89-962000-14-STD
89-71906-STDB





Motor Özellikleri
(Engine Specifications)

İmalatçı (Manufacturer):
Saab-Scania
Çap (Diameter): 127
FM Grup No: 7512

DSC 14.09/16 EURO1
8 Sil. Dizel 14181cc
368 Kw (500 PS) 17:1
Turbocharged Intercooled
R143, T143
1993....

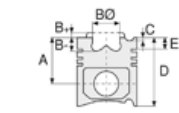

Piston Ölçüleri
(Piston Dimensions)

A : 94.670
B- : 15.060
BØ : 89.400
C1 : 2.920
D : 146.670
E : 14.100

Pim: 50 x 107,8



Piston Özellikleri
(Piston Features)

Segman Taşıyıcı
(Ring Carrier)
Sert Anotlama
(Hard Anodizing)
Soğutma Kanallı
(Coolin Gallery)
Yağ Püskürtme Oyuğu
(Oil Jet Cut-out)
Gözarası Konik
(Conical Eye Gap)



Piston Parça No
(Piston Part No)

87-962000-32
87-71907-STD A



Segman Seti
(Ring Set)

06-962000-20-STD
3.500 CK KV1
2.385 CR STD
4.747 CR STD
Goetze® LKZ-Ring®



Silindir Gömleği
(Liner)

14-679600-00-WH
B : 140.000
L : 276.000
D : 156.000
C : 10.050
F : 0.400
R : 11.150

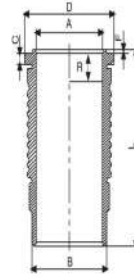

O-RING BİLGİ (O-Ring
Information)
24-35025-42/0
2x 139,5*4 FPM
1x 138*143*11 FPM

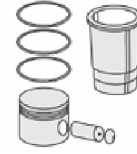

Silindir Kit
(Assembly Set)

89-962000-32-STD
89-71907-STD A

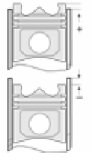

Piston - Blok Montaj
Yüksekliği
(Piston - Block
Assembly Height)

- 0,16 / - 0,54

87-892500-42
87-71907-STD B

06-892500-00-STD
3.500 CK KV1
2.385 CR STD
4.747 CR STD
Goetze® LKZ-Ring®

14-679600-00 WH
O-RING BİLGİ (O-Ring
Information)
24-35025-42/0
2x 139,5*4 FPM
1x 138*143*11 FPM

89-892500-42-STD
89-71907-STD B



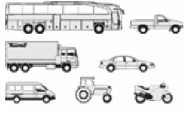

Motor Özellikleri
(Engine Specifications)

İmalatçı (Manufacturer):
Saab-Scania
Çap (Diameter): 127
FM Grup No: 7513

DSC 14.05/06
8 Sil. Dizel 14181cc
290/309 Kw (394/
420 PS) 16:1
Turbocharged Intercooled
R142, T142
1986....

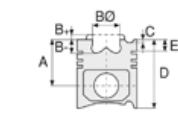

Piston Ölçüleri
(Piston Dimensions)

A : 94.670
B - : 24.000
BØ : 75.100
C1 : 2.920
D : 146.670
E : 23.250

Pim: 50 x 107,8



Piston Özellikleri
(Piston Features)

Segman Taşıyıcı
(Ring Carrier)
Yağ Püskürtme Oyuğu
(Oil Jet Cut-out)
Gözarası Konik
(Conical Eye Gap)



Piston Parça No
(Piston Part No)

87-962000-43
87-71908-STDA



Segman Seti
(Ring Set)

06-962000-20-STD
3.500 CR KV1
2.385 STD
4.747 CR STD
Goetze® LKZ-Ring®



Silindir Gömleği
(Liner)

14-671680-00-WH
B : 140.000
L : 276.000
D : 156.000
C : 10.100
F : 0.400
R : 21.500

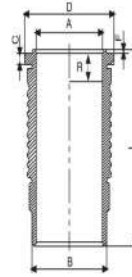

O-RING BİLGİ (O-Ring Information)
24-35047-90/0
2x 140*4 FPM 70
1x 138*143*11
1x 1X TOMBAK
148,1*153,7*

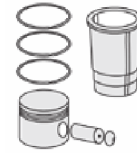

Silindir Kit
(Assembly Set)

89-962000-43-STD
89-71908-STDA

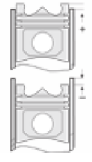

Piston - Blok Montaj
Yüksekliği
(Piston - Block
Assembly Height)

- 0,16 / - 0,54





Motor Özellikleri
(Engine Specifications)

İmalatçı (Manufacturer):
Saab-Scania
Çap (Diameter): 127
FM Grup No: 7514

**DSC 11.21/23/35/36/
71/75**

6 Sil. Dizel 11018cc
235/266 Kw (320/362 PS)
17:1
Turbocharged Intercooled
M113, P113, R113, T113
1991 - 1994

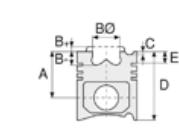

Piston Ölçüleri
(Piston Dimensions)

A : 98.760
B- : 16.520
BØ : 89.450
C1 : 2.960
D : 156.260
E : 14.000

Pim: 50 x 107,8



Piston Özellikleri
(Piston Features)

Segman Taşıyıcı
(Ring Carrier)
Yağ Püskürtme Oyuğu
(Oil Jet Cut-out)
Gözarası Konik
(Conical Eye Gap)



Piston Parça No
(Piston Part No)

87-962000-72
87-71909-STDC



Segman Seti
(Ring Set)

06-962000-20-STD
3.500 CR KV1
2.385 STD
4.747 CR STD
Goetze® LKZ-Ring®



Silindir Gömleği
(Liner)

14-450040-00-WH
B : 140.000
L : 291.000
D : 154.000
C : 7.940
F : 0.900
R : 12.400

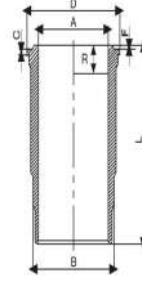

O-RING BİLGİ (O-Ring
Information)
24-35025-43/0
3x 139,5*4 FPM

14-450110-00-WH
B : 140.000
L : 291.000
D : 153.750
C : 7.930
F : 0.900
R : 13.200

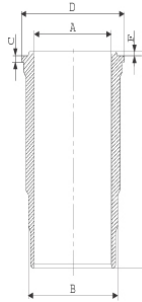

O-RİNG BİLGİ (O-Ring
Information)
24-35025-42/0
2x 139,5*4 FPM
1x 138*143*11 FPM

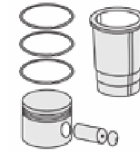

Silindir Kit
(Assembly Set)

89-962000-72-STD
89-71909-STDC

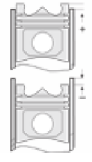

Piston - Blok Montaj
Yüksekliği
(Piston - Block
Assembly Height)





Motor Özellikleri
(Engine Specifications)

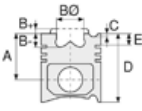

Piston Ölçüleri
(Piston Dimensions)



Piston Parça No
(Piston Part No)

87-892500-62
87-71909-STD



Segman Seti
(Ring Set)

06-892500-00-STD

3.500  CK KV1
2.385  CR STD
4.747  CR STD

Goetze® LKZ-Ring®



Silindir Gömleği
(Liner)

14-450040-00-WH
O-RING BİLGİ (O-Ring
Information)
24-35025-43/0
3x 139,5*4 FPM

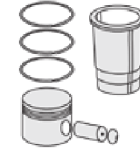

Silindir Kit
(Assembly Set)

89-892500-62-STD
89-71909-STD

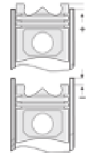

Piston - Blok Montaj
Yüksekliği
(Piston - Block
Assembly Height)

14-451450-00-WH
B : 139.500
L : 291.000
D : 153.800
C : 7.900
F : 0.800
R : 11.500

89-892500-12-STD
89-71909-STDK

14-450110-00-WH
O-RİNG BİLGİ (O-Ring
Information)
24-35025-42/0
2x 139,5*4 FPM
1x 138*143*11 FPM

89-892500-52-STD
89-71909-STDH

14-451450-00-WH





Motor Özellikleri
(Engine Specifications)

İmalatçı (Manufacturer):
SAAB - SCANIA
Çap (Diameter): 127
FM Grup No: 7541

DS11
6 Sil. Dizel 11020cc
AGRICULTURAL,
INDUSTRIAL
1978....

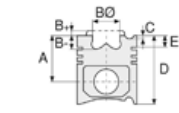

Piston Ölçüleri
(Piston Dimensions)

A : 98.760
B- : 25.400
BØ : 76.000
C1 : 3.000
D : 156.260
E : 23.400

Pim: 50 x 107,92



Piston Özellikleri
(Piston Features)

Segman Taşıyıcı
(Ring Carrier)
Yağ Püskürtme Oyuğu
(Oil Jet Cut-out)
Gözarası Konik
(Conical Eye Gap)

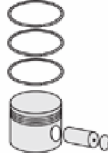

Piston Parça No
(Piston Part No)

87-526900-02
87-71910-STD



Segman Seti
(Ring Set)

06-526900-00-STD
3.175 KVI
2.381 STD
2.381 STD
4.762 STD



Silindir Gömleği
(Liner)

14-458190-00-WH
B : 139.930
L : 291.000
D : 153.800
C : 7.940
F : 0.800
R : 21.600

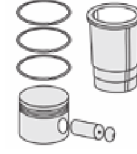
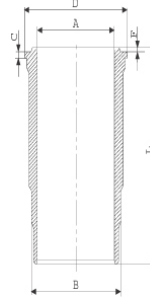

Silindir Kit
(Assembly Set)

89-962000-72-STD
89-71909-STD

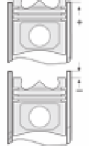

Piston - Blok Montaj
Yüksekliği
(Piston - Block
Assembly Height)



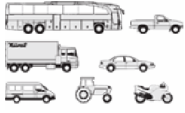

Motor Özellikleri
(Engine Specifications)

İmalatçı (Manufacturer):
Saab-Scania
Çap (Diameter): 127
FM Grup No: 7547

DSC14-03

8 Sil. Dizel 14200cc
320-337-346 Kw (435-
458-470 PS) 16:1
V8 TURBO INTERCOOLED
R 143L, R 143MA, R 143R,
T 143
1988....

DSC14-04

8 Sil. Dizel 14200cc
320-337-346Kw (435-
458-470 PS) 16:1
V8 TURBO
INTERCOOLED
R 143L, R 143R, T 143
1988....

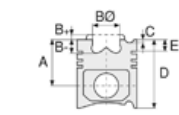

Piston Ölçüleri
(Piston Dimensions)

A : 94.670
B - : 23.850
BØ : 75.000
C1 : 2.820
D : 146.670
E : 14.100

Pim: 50 x 107,92



Piston Özellikleri
(Piston Features)

Segman Taşıyıcı
(Ring Carrier)
Sert Anotlama
(Hard Anodizing)
Soğutma Kanallı
(Coolin Gallery)
Yağ Püskürtme Oyuğu
(Oil Jet Cut-out)
Gözarası Konik
(Conical Eye Gap)

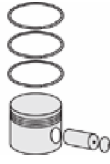

Piston Parça No
(Piston Part No)

87-962000-83
87-71912-STD



Segman Seti
(Ring Set)

06-962000-20-STD
3.500 CR KV1
2.385 STD
4.747 CR STD

Goetze® LKZ-Ring®



Silindir Gömleği
(Liner)

14-679320-00-WH
B : 140.000
L : 275.250
D : 156.000
C : 10.090
F : 0.400
R : 12.000

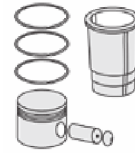
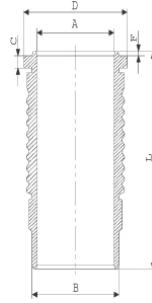

Silindir Kit
(Assembly Set)

88-962000-83-STD
88-71912-STD

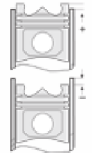

Piston - Blok Montaj
Yüksekliği
(Piston - Block
Assembly Height)





Motor Özellikleri
(Engine Specifications)

İmalatçı (Manufacturer):
SAAB SCANIA
Çap (Diameter): Ø 127
FM Grup No: 7549

DSC14

8 Sil. Dizel 14181cc 15,5:1
TURBO İNTERCOOLED
L141S, LB141S, LBS141S,
LBT141S, LT146, RM142H,
RM142M, T142
1977....

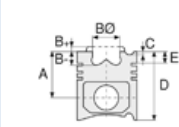

Piston Ölçüleri
(Piston Dimensions)

A : 94.670
B - : 26.200
BØ : 75.100
D : 146.670
E : 23.400

Pim: 50 x 107,8



Piston Özellikleri
(Piston Features)

Segman Taşıyıcı
(Ring Carrier)
Yağ Püskürtme Oyuğu
(Oil Jet Cut-out)
Gözarası Konik
(Conical Eye Gap)

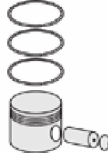



Piston Parça No
(Piston Part No)

87-892400-62
87-71915-STDA



Segman Seti
(Ring Set)

06-892400-00-STD
3.160  CK KV1
2.385  CR STD
4.747  CR STD
Goetze® LKZ-Ring®



Silindir Gömleği
(Liner)

14-671680-00-WH
B : 140.000
L : 276.000
D : 156.000
C : 10.100
F : 0.400
R : 21.500

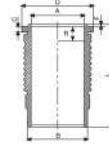

O-RING Bilgi
(O-RING Information)
24-35047-90/O
2x 140*4 FPM 70
1x 138*143*11
1x 1X TOMBAK
148,1*153,7*

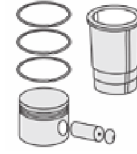

Silindir Kit
(Assembly Set)

89-892400-62-STD
89-71915-STDA

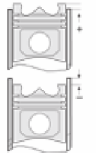

Piston - Blok Montaj
Yüksekliği
(Piston - Block
Assembly Height)





Motor Özellikleri
(Engine Specifications)

İmalatçı (Manufacturer):
SAAB SCANIA
Çap (Diameter): Ø 127
FM Grup No: 7542

DS11-71C
6 Sil. Dizel 11020cc
TURBO
N113CLB, N113CRB
1990 - 1998

DSC11-16B01
6 Sil. Dizel 11020cc
Endüstriyel (Industrial)
1982 - 1998

DSC11-16B02
6 Sil. Dizel 11020cc
Endüstriyel (Industrial)
1982 - 1998

DSC11-18B01
6 Sil. Dizel 11020cc
Endüstriyel (Industrial)
1982 - 1998

DS11-71C
6 Sil. Dizel 11020cc
N113CLB
1990 - 1998

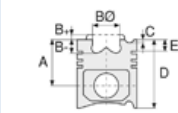

Piston Ölçüleri
(Piston Dimensions)

A : 98.760
B- : 24.500
BØ : 76.000
D : 156.260
E : 23.300

Pim: 50 x 107,92



Piston Özellikleri
(Piston Features)

Segman Taşıyıcı
(Ring Carrier)
Gözarası Konik
(Conical Eye Gap)



Piston Parça No
(Piston Part No)

87-962000-94
87-71916-STD



Segman Seti
(Ring Set)

06-962000-20-STD

3.500 CR KVI
2.385 STD
4.747 CR STD

Goetze® LKZ-Ring®



Silindir Gömleği
(Liner)

14-450850-00-WH

B : 140.000
L : 291.000
D : 153.800
C : 8.200
F : 0.800
R : 21.000

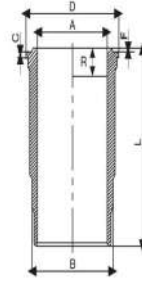

O-RING Bilgi
(O-RING Information)
24-35025-43/0
3x 139,5*4 FPM

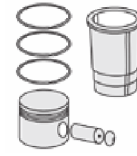

Silindir Kit
(Assembly Set)

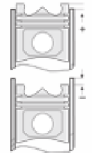

Piston - Blok Montaj
Yüksekliği
(Piston - Block
Assembly Height)





Motor Özellikleri
(Engine Specifications)

İmalatçı (Manufacturer):
SAAB SCANIA
Çap (Diameter): Ø 127
FM Grup No: 7580

SG9 A280
6 Sil. CNG 8974cc 200 HP
OSG
2008....

Piston Ölçüleri
(Piston Dimensions)

A : 92.040
B - : 27.350
BØ : 92.650
D : 136.040
E : 14.200



Piston Özellikleri
(Piston Features)

Segman Taşıyıcı
(Ring Carrier)
Yağ Püskürtme Oyuğu
(Oil Jet Cut-out)
Burçlu Piston
(Bushing Piston)
Gözarası Konik
(Conical Eye Gap)

Piston Parça No
(Piston Part No)

87-892350-72
87-73727-STD



Segman Seti
(Ring Set)

06-892350-20-STD

3.500 CK KV1
2.385 GOE
3.500 CR STD

Yağ Segmanı Matkap
Delik / Goetze®
LKZ-Ring® (Oil Ring
Drill Hole / Goetze®
LKZ-Ring®)



Silindir Gömleği
(Liner)

15-570070-00-WH

B : 139.500
L : 270.000
D : 151.000
C : 194.270
F : 0.400
R : 12.000

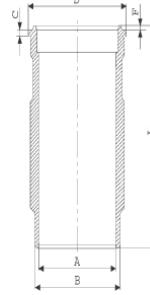

Kurum Giderme Ringli /
O-RING Bilgi
(With Soot Removal
Ring / O-RING
Information)
24-35025-43/O
3x 139,5*4 FPM

15-570070-00-WH
Kurum Giderme Ringli /
O-RING Bilgi
(With Soot Removal
Ring / O-RING
Information)
24-35046-60/O
1x147,5* EPDM PEROX
1X142,47*3,53 EPDM

Silindir Kit
(Assembly Set)

89-892350-72-STD
89-73727-STD

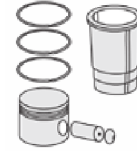

Piston - Blok Montaj
Yüksekliği
(Piston - Block
Assembly Height)

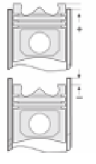



Motor Özellikleri
(Engine Specifications)

İmalatçı (Manufacturer):
SAAB SCANIA
Çap (Diameter): Ø 127
FM Grup No: 7557

DSC 11
6 Sil. Dizel 11020cc
220Kw (299 PS) 15:1
TURBO INTERCOOLED
Endüstriyel (Industrial)
1993....

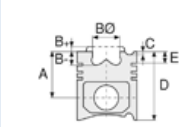

Piston Ölçüleri
(Piston Dimensions)

A : 98.760
B - : 19.800
BØ : 89.600
C1 : 3.000
D : 156.260
E : 23.200

Pim: 50 x 107,8



Piston Özellikleri
(Piston Features)

Segman Taşıyıcı
(Ring Carrier)
Sert Anotlama
(Hard Anodizing)
Yağ Püskürtme Oyuğu
(Oil Jet Cut-out)
Gözarası Konik
(Conical Eye Gap)

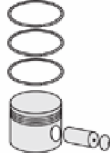

Piston Parça No
(Piston Part No)

87-962000-73
87-73730-STDA



Segman Seti
(Ring Set)

06-962000-20-STD

3.500 CR KV1
2.385 STD
4.747 CR STD

Goetze® LKZ-Ring®



Silindir Gömleği
(Liner)

14-450390-00-WH

B : 140.000
L : 291.000
D : 153.700
C : 7.900
F : 0.800
R : 21.950

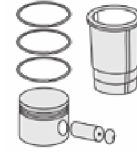
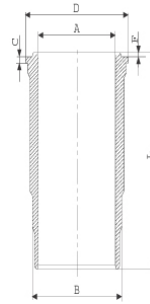

Silindir Kit
(Assembly Set)

88-962000-73-STD
88-73730-STDA

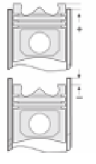

Piston - Blok Montaj
Yüksekliği
(Piston - Block
Assembly Height)





Motor Özellikleri
(Engine Specifications)

İmalatçı (Manufacturer):
SAAB SCANIA
Çap (Diameter): Ø 127
FM Grup No: 7538

DSC11-08
6 Sil. Dizel 11020cc
228Kw (310 PS) 17:1
TURBO INTERCOOLED
K 414, K 414B, K 420,
K 424, K 425, K 425B,
K 435, P 113
1987....

DSC11-10
6 Sil. Dizel 11020cc
228Kw (310 PS) 17:1
TURBO INTERCOOLED
K 414, K 414B, K 424,
K 425, K 425B, K 435,
P 113, R 113
1978....

DSC11.70 N/S EURO II
6 Sil. Dizel 11020cc
280Kw (381 PS) 17:1
TURBO INTERCOOLED
MA 380A, R113
1082....

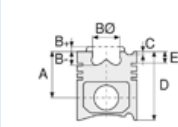

Piston Ölçüleri
(Piston Dimensions)

A : 98.760
B - : 22.700
BØ : 75.550
C1 : 2.960
D : 156.260
E : 23.300

Pim: 50 x 107,8



Piston Özellikleri
(Piston Features)

Segman Taşıyıcı
(Ring Carrier)
Yağ Püskürtme Oyuğu
(Oil Jet Cut-out)
Gözarası Konik
(Conical Eye Gap)





Piston Parça No
(Piston Part No)

87-962000-93
87-73731-STD



Segman Seti
(Ring Set)

06-962000-20-STD
3.500  CR KV1
2.385  STD
4.747  CR STD

Goetze® LKZ-Ring®



Silindir Gömleği
(Liner)

14-458190-00-WH

B : 139.930
L : 291.000
D : 153.800
C : 7.940
F : 0.800
R : 21.600

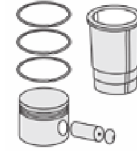
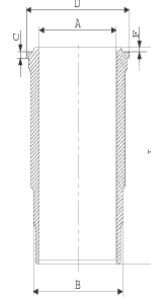

Silindir Kit
(Assembly Set)

88-962000-93-STD
88-73731-STD

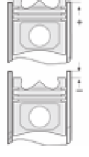

Piston - Blok Montaj
Yüksekliği
(Piston - Block
Assembly Height)





Motor Özellikleri
(Engine Specifications)

İmalatçı (Manufacturer):
SAAB SCANIA
Çap (Diameter): Ø 127
FM Grup No: 7555

DSC11
6 Sil. Dizel 11020cc
220KW (299PS)
TURBO INTERCOOLED
Endüstriyel (Industrial)
1989....

DS11
6 Sil. Dizel 11020cc 15:1
TURBO
Endüstriyel (Industrial)
1969 - 1991

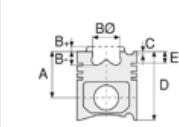

Piston Ölçüleri
(Piston Dimensions)

A : 98.760
B- : 26.740
BØ : 75.500
C1 : 2.960
C2 : 2.960
D : 156.260
E : 23.200

Pim: 50 x 107,8



Piston Özellikleri
(Piston Features)

Segman Taşıyıcı
(Ring Carrier)
Sert Anotlama
(Hard Anodizing)
Yağ Püskürtme Oyuğu
(Oil Jet Cut-out)
Gözarası Konik
(Conical Eye Gap)

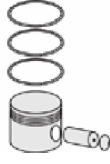

Piston Parça No
(Piston Part No)

87-962000-84
87-73732-STD



Segman Seti
(Ring Set)

06-962000-20-STD

3.500 CR KV1
2.385 STD
4.747 CR STD

Goetze® LKZ-Ring®



Silindir Gömleği
(Liner)

14-450390-00WH

B : 140.000
L : 291.000
D : 153.700
C : 7.900
F : 0.800
R : 21.950

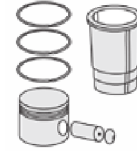
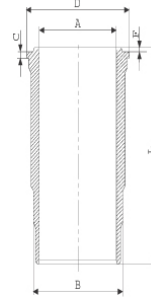

Silindir Kit
(Assembly Set)

88-962000-84-STD
88-73732-STD

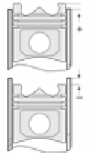

Piston - Blok Montaj
Yüksekliği
(Piston - Block
Assembly Height)





Motor Özellikleri
(Engine Specifications)

İmalatçı (Manufacturer):
SAAB SCANIA
Çap (Diameter): Ø 127
FM Grup No: 7581

**DSC 14.03/04/08/
09/10,LLK**
8 Sil. Dizel 1418tcc
331-346 kW(450-470 PS)
143, Stationary Engine

Piston Ölçüleri
(Piston Dimensions)

A : 94.670
B- : 24.000
BØ : 75.050
C1 : 2.920
D : 146.670
E : 14.100

Pim: 50 x 107,8



Piston Özellikleri
(Piston Features)

Segman Taşıyıcı
(Ring Carrier)
Sert Anotlama
(Hard Anodizing)
Soğutma Kanallı
(Coolin Gallery)
Yağ Püskürtme Oyuğu
(Oil Jet Cut-out)
Gözarası Konik
(Conical Eye Gap)



Piston Parça No
(Piston Part No)

87-962000-52
87-73735-STDA



Segman Seti
(Ring Set)

06-962000-10-STD
3.500 CRP KV1
2.385 P STD
4.747 CRP STD



Silindir Gömleği
(Liner)

14-679600-00-WH
B : 140.000
L : 276.000
D : 156.000
C : 10.050
F : 0.400
R : 11.150

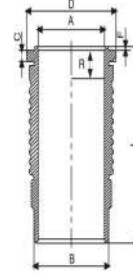

O-Ring Bilgi
(O-RING Information)
24-35025-42/O
2x 139,5*4 FPM
1x 138*143*11 FPM

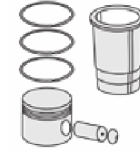

Silindir Kit
(Assembly Set)

89-962000-52-STD
89-73735-STDA

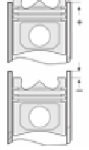

Piston - Blok Montaj
Yüksekliği
(Piston - Block
Assembly Height)

87-892500-72
87-73735-STDB

06-892500-30-STD

14-679600-00-WH
O-Ring Bilgi
(O-RING Information)
24-35025-42/O
2x 139,5*4 FPM
1x 138*143*11 FPM

89-892500-72-STD
89-73735-STDB





Motor Özellikleri
(Engine Specifications)

İmalatçı (Manufacturer):
SAAB SCANIA
Çap (Diameter): Ø 127
FM Grup No: 7573

DSC 12.02 Euro2

6 Sil. Dizel 11716cc
265 Kw(360 Ps) 18:1
K124, P124, R124, T124
1995....

DC 12.02.Euro 3

6 Sil. Dizel 11716cc
204-309 kw/400-420
PS 18:1
124K
2000....

DC 16.02. Euro 3

6 Sil. Dizel 15600cc
353KW-480 PS 18:1
164R-164T
2000....

Piston Ölçüleri
(Piston Dimensions)

A : 85.040
B- : 22.150
BØ : 78.000
D : 129.040
E : 14.100

Pim: 54 x 106



Piston Özellikleri
(Piston Features)

Segman Taşıyıcı
(Ring Carrier)
Yağ Püskürtme Oyuğu
(Oil Jet Cut-out)
Gözarası Konik
(Conical Eye Gap)

Piston Parça No
(Piston Part No)

87-892350-22
87-73736-STD A

Segman Seti
(Ring Set)

06-892350-20-STD
3.500 CK KV1
2.385 GOE
4.747 CR STD

Yağ Segmanı Matkap
Delik / Goetze®
LKZ-Ring® (Oil Ring Drill
Hole / Goetze®
LKZ-Ring®)

Silindir Gömleği
(Liner)

14-579940-00-WH

B : 138.500
L : 271.120
D : 150.000
C : 194.270
F : 0.850
R : 8.250

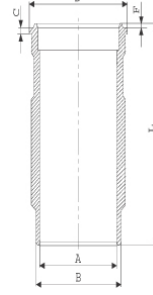

O-Ring Bilgi
(O-RING Information)
24-35045-60/O
1x 138*144.75 *4.6 FPM
1x 148*4 FPM

14-570100-00-WH

B : 139.000
L : 271.120
D : 150.000
C : 194.270
R : 12.000

Kurum Giderme Ringli
/ O-Ring Bilgi (With
Soot Removal Ring /
O-RING Information)
24-35046-60/O
1X142,47*3,53 EPDM

14-570101-00-WH

B : 138.500
L : 270.120
D : 150.500
C : 194.270
F : 0.850
R : 12.000

Silindir Kit
(Assembly Set)

89-892350-22-STD
89-73736-STD A

Piston - Blok Montaj
Yüksekliği
(Piston - Block
Assembly Height)

0/+0,25





Motor Özellikleri
(Engine Specifications)

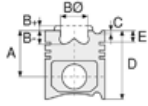

Piston Ölçüleri
(Piston Dimensions)

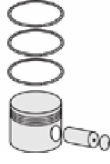

Piston Parça No
(Piston Part No)



Segman Seti
(Ring Set)



Silindir Gömleği
(Liner)

Flanş Çapı +0,50 Farklı
Çalışması (Flange
Diameter +0,50
Different Study)

14-570102-00-WH

B : 138.500
L : 271.120
D : 151.000
C : 194.270
F : 0.850
R : 12.000

Flanş Çapı +1,00 Farklı
Çalışması (Flange
Diameter +1,00
Different Study)

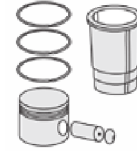

Silindir Kit
(Assembly Set)

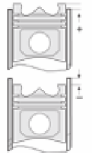

Piston - Blok Montaj
Yüksekliği
(Piston - Block
Assembly Height)





Motor Özellikleri
(Engine Specifications)

İmalatçı (Manufacturer):
SAAB-SCANIA-DOOSAN
Çap (Diameter): Ø 127
FM Grup No: 7574

DC 11.03 Euro3

6 Sil. Dizel 10640cc
250 Kw(340 Ps) 18:1
Turbo, Intercooler 24 v
k114, P114, R114, T114
1996...

DC 11.04 Euro3 / DC

11.09 Euro3
6 Sil. Dizel 10640cc
280 Kw(381 PS) 18:1
Turbo, Intercooler 24 v
Century 12.35, k114,
P114, R114, T114
1996...

DC 9.19 / DC 9.20

5 Sil. Dizel 169 kw /
230 PS
DOOSAN İLE ORTAK
MOTOR
(With DOOSAN
Common Engine)
P 230-P 270

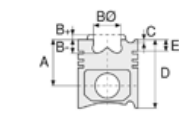

Piston Ölçüleri
(Piston Dimensions)

A : 92.040
B - : 21.150
BØ : 75.100
D : 136.040
E : 14.200

Pim : 54 x 106



Piston Özellikleri
(Piston Features)

Segman Taşıyıcı
(Ring Carrier)
Yağ Püskürtme Oyuğu
(Oil Jet Cut-Out)
Burçlu Piston
(Bushing Piston)
Göz Arası Konik
(Conical Eye Gap)



Piston Parça No
(Piston Part No)

87-892350-42
87-73737-STD



Segman Seti
(Ring Set)

06-892350-20-STD
3.500 CK KV1
2.385 GOE
3.500 CR STD

Yağ Segmanı Matkap
Delikli /
(Oil Ring Drill Hole)
Goetze® LKZ-Ring®



Silindir Gömleği
(Liner)

14-579940-00-WH
B : 138.500
L : 271.120
D : 150.000
C : 194.270
F : 0.850
R : 8.250

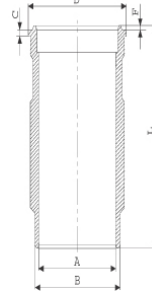

O-RİNG BİLGİ
(O-Ring Information)
24-35045-60/O
1x 138*144.75 *4.6 FPM
1x 148*4 FPM

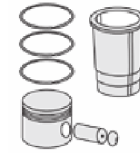

Silindir Kit
(Assembly Set)

89-892350-42-STD
89-73737-STD

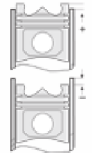

Piston - Blok Montaj
Yüksekliği
(Piston - Block
Assembly Height)

87-892300-42
87-73737-STD

06-892300-20-STD
3.500 CK KV1
2.385 P F14
3.500 CR STD

Goetze® LKZ-Ring®
Yağ Segmanı Matkap Delik
(Oil Ring Drill Hole)

14-579940-00-WH
O-RİNG BİLGİ
(O-Ring Information)
24-35045-60/O
1x 138*144.75 *4.6 FPM
1x 148*4 FPM

89-892300-42-STD
89-73737-STD





Motor Özellikleri
(Engine Specifications)

İmalatçı (Manufacturer):
SAAB SCANIA
Çap (Diameter): Ø 127
FM Grup No: 7579

DSC 14.13/15 Euro 2
8 Sil. Dizel 1418lcc
338-390 Kw (460-530 Ps)
V8
143, 144
1994....

Piston Ölçüleri
(Piston Dimensions)

A : 94.670
B- : 19.590
BØ : 83.000
BX : 3.000
BY : 2.000
C1 : 2.920
D : 146.670
E : 14.100

Pim: 50 x 101,9



Piston Özellikleri
(Piston Features)

Segman Taşıyıcı
(Ring Carrier)
Çelik Plaka
(Steel Strut)
Sert Anotlama
(Hard Anodizing)
Yağ Püskürtme Oyuğu
(Oil Jet Cut-out)
Burçlu Piston
(Bushing Piston)
Gözarası Konik
(Conical Eye Gap)

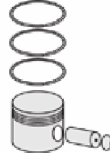
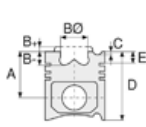

Piston Parça No
(Piston Part No)

87-892350-62
87-73738-STD



Segman Seti
(Ring Set)

06-892350-20-STD

3.500 CK KV1
2.385 P F14
3.500 CR STD

Yağ Segmanı Matkap
Delikli / Goetze®
LKZ-Ring® (Oil Ring Drill
Perforated / Goetze®
LKZ-Ring®)

87-892300-12
87-73738-STD

06-892300-20-STD

3.500 CK KV1
2.385 P F14
3.500 CR STD

Goetze® LKZ-Ring® /
Yağ Segmanı Matkap
Delikli (Goetze®
LKZ-Ring® / Oil Ring Drill
Perforated)



Silindir Gömleği
(Liner)

14-670070-00-WH

B : 139.500
L : 275.500
D : 155.860
C : 10.700
F : 0.380
R : 8.500

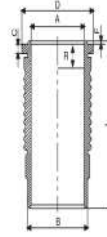

O-Ring Bilgi
(O-RING Information)
24-35025-42/O
2x 139,5*4 FPM
1x 138*143*11 FPM

14-670070-00-WH
O-Ring Bilgi
(O-RING Information)
24-35025-42/O
2x 139,5*4 FPM
1x 138*143*11 FPM

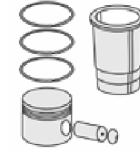

Silindir Kit
(Assembly Set)

89-892350-62-STD
89-73738-STD

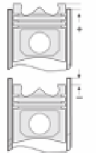

Piston - Blok Montaj
Yüksekliği
(Piston - Block
Assembly Height)





Motor Özellikleri
(Engine Specifications)

İmalatçı (Manufacturer):
SAAB SCANIA
Çap (Diameter): Ø 127
FM Grup No: 7587

DC 11.03/11.04 /
11.08 EURO 3

6 Sil. Dizel 10640cc
250 Kw-380 PS
114K-P-R-T- OMNICITY

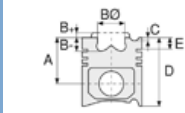

Piston Ölçüleri
(Piston Dimensions)

A : 92.040
B - : 21.150
BØ : 75.100
D : 136.040
E : 14.200

Pim: 54 x 106



Piston Özellikleri
(Piston Features)

Segman Taşıyıcı
(Ring Carrier)
Yağ Püskürtme Oyuğu
(Oil Jet Cut-out)
Gözarası Konik
(Conical Eye Gap)





Piston Parça No
(Piston Part No)

87-892350-82
87-73757-STD



Segman Seti
(Ring Set)

06-892350-20-STD
3.500  CK KV1
2.385  GOE
3.500  CR STD

Yağ Segmanı Matkap
Delikli / Goetze®
LKZ-Ring® (Oil Ring Drill
Perforated / Goetze®
LKZ-Ring®)



Silindir Gömleği
(Liner)

14-570030-00-WH

B : 139.500
L : 271.120
D : 151.000
C : 194.270
F : 0.850
R : 8.250

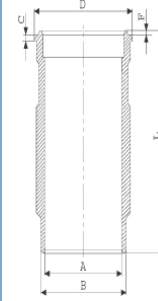

O-Ring Bilgi
(O-RING Information)
24-35046-60/O
1x 147,5*4 EPDM PEROX
1x 138*144,75*4,6 FPM

14-570030-00-WH
O-Ring Bilgi
(O-RING Information)
24-35046-60/O
1x 147,5*4 EPDM PEROX
1x 138*144,75*4,6 FPM

14-570031-00-WH

B : 139.500
L : 271.120
D : 151.500
C : 194.270
F : 0.850
R : 8.250

Flanş Çapı + 0,50 Farklı
Çalışması (Flange
Diameter + 0.50
Different Study)

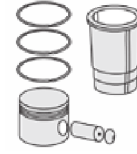

Silindir Kit
(Assembly Set)

89-892350-82-STD
89-73757-STD

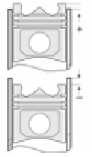

Piston - Blok Montaj
Yüksekliği
(Piston - Block
Assembly Height)





Motor Özellikleri
(Engine Specifications)

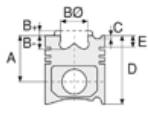

Piston Ölçüleri
(Piston Dimensions)

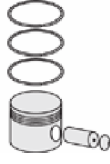

Piston Parça No
(Piston Part No)



Segman Seti
(Ring Set)



Silindir Gömleği
(Liner)

14-570032-00-WH

B : 139.500
L : 271.120
D : 152.000
C : 194.270
F : 0.850
R : 8.250

Flanş Çapı +1,00 Farklı
Çalışması (Flange
Diameter +1,00
Different Study)

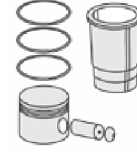

Silindir Kit
(Assembly Set)

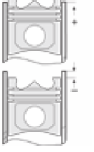

Piston - Blok Montaj
Yüksekliği
(Piston - Block
Assembly Height)





Motor Özellikleri
(Engine Specifications)

İmalatçı (Manufacturer):
SAAB SCANIA
Çap (Diameter): Ø 127
FM Grup No: 7516

DSC 12.01 EURO2
6 Sil. Dizel 11700cc
265/325 Kw (360/442 PS)
18:1
Turbocharged
Intercooled 24 Valve
R 164, R124 LA 400
1996....

DSC 12.02 EURO3
6 Sil. Dizel 11700cc
265/325 Kw (360/442 PS)
18:1
Turbocharged
Intercooled 24 Valve
R124 LA 400, R164
1996....

DSC 16.02 EURO3 V8
8 Sil. Dizel 15600cc
353/426 Kw (480/579 PS)
18:1
Turbocharged
Intercooled 32 Valve
R 164, R124 LA 400
1998 - 2002

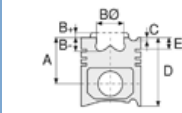

Piston Ölçüleri
(Piston Dimensions)

A : 85.210
B- : 22.150
BØ : 78.000
D : 122.710
E : 14.020

Pim: 54 x 106



Piston Özellikleri
(Piston Features)

Yağ Püskürtme Oyuğu
(Oil Jet Cut-out)
Gözarası Konik
(Conical Eye Gap)



Piston Parça No
(Piston Part No)

87-892350-02
87-75002-STD
Çift Parçalı Piston
(Two Piece Piston)



Segman Seti
(Ring Set)

06-892350-20-STD
3.500 CK KV1
2.385 GOE
3.500 CR STD

Yağ Segmanı Matkap
Delikli / Goetze®
LKZ-Ring® (Oil Ring Drill
Perforated / Goetze®
LKZ-Ring®)



Silindir Gömleği
(Liner)

14-579940-00-WH
B : 138.500
L : 271.120
D : 150.000
C : 194.270
F : 0.850
R : 8.250

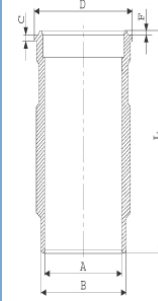

O-Ring Bilgi
(O-RING Information)
24-35045-60/O
1x 138*144.75*4.6 FPM
1x 148*4 FPM

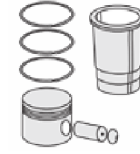

Silindir Kit
(Assembly Set)

89-892350-02-STD
89-75002-STD

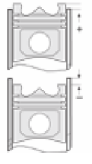

Piston - Blok Montaj
Yüksekliği
(Piston - Block
Assembly Height)

14-570030-00-WH
B : 139.500
L : 271.120
D : 151.000
C : 194.270
F : 0.850
R : 8.250

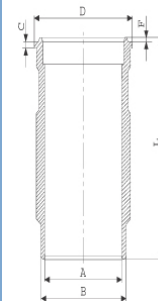

O-Ring Bilgi
(O-RING Information)
24-35046-60/O
1x 147,5*4 EPDM PEROX
1x 138*144,75*4,6 FPM

89-892350-12-STD
89-75002-STDB

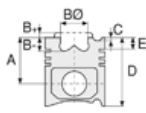

Motor Özellikleri
 (Engine Specifications)

Piston Ölçüleri
 (Piston Dimensions)

Piston Parça No
 (Piston Part No)

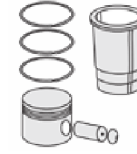
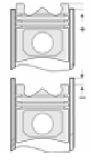
Segman Seti
 (Ring Set)

Silindir Gömleği
 (Liner)

Silindir Kit
 (Assembly Set)

Piston - Blok Montaj
 Yüksekliği
 (Piston - Block
 Assembly Height)

 14-570100-00-WH
 B : 139.000
 L : 271.120
 D : 150.000
 C : 194.270
 R : 12.000

 Kurum Giderme Ringli
 / O-Ring Bilgi
 (With Soot Removal
 Ring / O-Ring
 Information)
 24-35046-60/O
 1X142,47*3,53 EPDM

 14-570100-00-WH
 B : 139.000
 L : 271.120
 D : 150.000
 C : 194.270
 R : 12.000

 Kurum Giderme Ringli
 / O-Ring Bilgi
 (With Soot Removal
 Ring / O-Ring
 Information)
 24-35046-60/O
 1X142,47*3,53 EPDM

 89-892350-52-STD
 89-75002-STDH

 89-892350-14-STD
 89-75002-STDH

 89-892300-02-STD
 89-75002-STDD

 87-892350-03
 87-75002-STD1
 0,20 mm Kısa (Short)

 87-892300-02
 87-75002-STDD

 87-892600-32
 87-75002-STDJ

06-892300-20-STD

 3.500  CK KV1
 2.385  P F14
 3.500  CR STD

 Goetze® LKZ-Ring® /
 Yağ Segmanı Matkap
 Delikli (Goetze® LKZ-Ring®
 / Oil Ring Drill
 Perforated)

06-892600-20-STD

 3.500  CK KV1
 2.385  CRP F14
 3.500  CK GOE

 Goetze® LKZ-Ring® /
 Yağ Segmanı Matkap
 Delikli (Goetze® LKZ-Ring®
 / Oil Ring Drill
 Perforated)



Motor Özellikleri
(Engine Specifications)

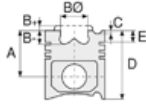

Piston Ölçüleri
(Piston Dimensions)



Piston Parça No
(Piston Part No)



Segman Seti
(Ring Set)



Silindir Gömleği
(Liner)

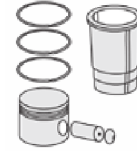

Silindir Kit
(Assembly Set)

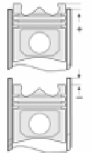

Piston - Blok Montaj
Yüksekliği
(Piston - Block
Assembly Height)

14-570030-00-WH

O-Ring Bilgi
(O-Ring Information)

24-35046-60/O

1x 147,5*4 EPDM PEROX

1x 138*144,75*4,6 FPM

14-570031-00-WH

B : 139.500

L : 271.120

D : 151.500

C : 194.270

F : 0.850

R : 8.250

Flanş Çapı +0,50 Farklı

Çalışması (Flange

Diameter +0,50

Different Study)

14-570032-00-WH

B : 139.500

L : 271.120

D : 152.000

C : 194.270

F : 0.850

R : 8.250

Flanş Çapı +1,00 Farklı

Çalışması (Flange

Diameter +1,00

Different Study)

14-570080-00-WH

O-Ring Bilgi

(O-Ring Information)

24-35050-30/O

1x 138*144,75*4,6 FPM

1x 148*4 FPM

14-570100-00-WH

Kurum Giderme Ringli

/ O-Ring Bilgi

(With Soot Removal

Ring / O-Ring

Information)

24-35046-60/O

1x142,47*3,53 EPDM





Motor Özellikleri
(Engine Specifications)

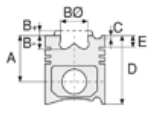

Piston Ölçüleri
(Piston Dimensions)

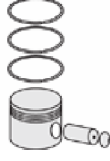

Piston Parça No
(Piston Part No)



Segman Seti
(Ring Set)



Silindir Gömleği
(Liner)

14-570101-00-WH
B : 138.500
L : 270.120
D : 150.500
C : 194.270
F : 0.850
R : 12.000

Flanş Çapı +0,50 Farklı
Çalışması (Flange
Diameter +0,50
Different Study)

14-570102-00-WH
B : 138.500
L : 271.120
D : 151.000
C : 194.270
F : 0.850
R : 12.000

Flanş Çapı +1,00 Farklı
Çalışması (Flange
Diameter +1,00
Different Study)

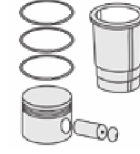

Silindir Kit
(Assembly Set)

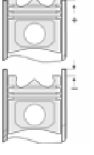

Piston - Blok Montaj
Yüksekliği
(Piston - Block
Assembly Height)





Motor Özellikleri
(Engine Specifications)

İmalatçı (Manufacturer):
SAAB SCANIA
Çap (Diameter): Ø 127
FM Grup No: 7577

DT12 O3 /11/12/17/19
6 Sil. Dizel
R 124 EURO 3
2006....

DT12/420 EURO 4
6 Sil. Dizel 420 PS
124
2009....

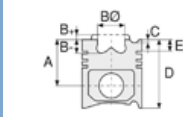

Piston Ölçüleri
(Piston Dimensions)

A : 85.210
B- : 22.450
BØ : 77.400
D : 122.710
E : 14.020

Pim: 54 x 106



Piston Özellikleri
(Piston Features)

Yağ Püskürtme Oyuğu
(Oil Jet Cut-out)
Gözarası Konik
(Conical Eye Gap)

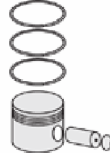

Piston Parça No
(Piston Part No)

87-892600-02
87-75008-STD
87-892600-03
87-75008-STD1
0,20 mm Kısa (Short)



Segman Seti
(Ring Set)

06-892600-20-STD
3.500 CK KV1
2.385 CRP F14
3.500 CK GOE
Goetze® LKZ-Ring® /
Yağ Segmanı Matkap
Delikli (Goetze®
LKZ-Ring® / Oil Ring Drill
Perforated)



Silindir Gömleği
(Liner)

14-570060-00-WH
B : 139.500
L : 271.000
D : 151.000
C : 194.270
F : 0.970

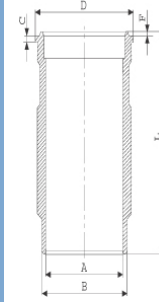

O-Ring Bilgi
(O-RING Information)
24-35046-60/O
1x 147,5*4 EPDM PEROX
1x 142,47*3,53 EPDM

14-570050-00-WH
B : 138.500
L : 271.120
D : 150.000
C : 5.000
F : 0.800

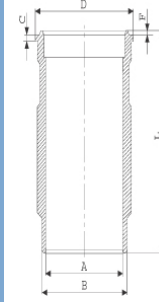

O-Ring Bilgi
(O-RING Information)
24-35042-60/O
1x 144*2,5 FPM
1x 148*4 FPM

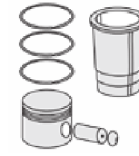

Silindir Kit
(Assembly Set)

89-892600-12-STD
89-75008-STD A

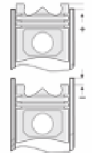

Piston - Blok Montaj
Yüksekliği
(Piston - Block
Assembly Height)



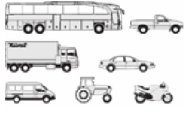

Motor Özellikleri
(Engine Specifications)

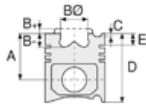

Piston Ölçüleri
(Piston Dimensions)



Piston Parça No
(Piston Part No)



Segman Seti
(Ring Set)



Silindir Gömleği
(Liner)

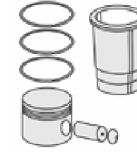

Silindir Kit
(Assembly Set)

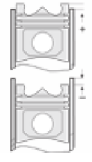

Piston - Blok Montaj
Yüksekliği
(Piston - Block
Assembly Height)

14-570050-00-WH
O-Ring Bilgi
(O-RING Information)
24-35042-60/O
1x 144*2,5 FPM
1x 148*4 FPM

14-570060-00-WH
O-Ring Bilgi
(O-RING Information)
24-35046-60/O
1x 147,5*4 EPDM PEROX
1x 142,47*3,53 EPDM

14-570061-00-WH
B : 139500.000
L : 271.000
D : 151.500
C : 194270.000
F : 970.000

Flanş Çapı +0,50 Farklı
Çalışması (Flange
Diameter +0,50
Different Study)

14-570062-00-WH
B : 139500.000
L : 271.000
D : 152.000
C : 194270.000
F : 0.970

Flanş Çapı +1,00 Farklı
Çalışması (Flange
Diameter +1,00
Different Study)

15-570050-00-WH
B : 138.500
L : 271.120
D : 150.000
C : 5.000
F : 0.800

O-Ringli
(With O-Ring)





Motor Özellikleri
(Engine Specifications)

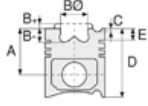

Piston Ölçüleri
(Piston Dimensions)

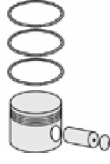

Piston Parça No
(Piston Part No)



Segman Seti
(Ring Set)



Silindir Gömleği
(Liner)

15-570060-00-WH
B : 139.900
L : 270.500
D : 150.960
C : 194.270
F : 0.970

O-Ringli
(With O-Ring)

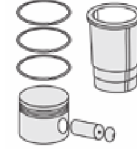

Silindir Kit
(Assembly Set)

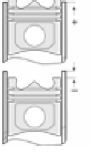

Piston - Blok Montaj
Yüksekliği
(Piston - Block
Assembly Height)





SCANIA - Ø 127

87-75013-STD



Motor Özellikleri
(Engine Specifications)

İmalatçı (Manufacturer):
SCANIA
Çap (Diameter): Ø 127
FM Grup No: 7586

DC 12.420 EURO 5
6 Sil. Dizel 11700cc
309 kw-420 PS 17:1
R 124 LA Euro 5, R 164
2013....

Piston Ölçüleri
(Piston Dimensions)

A : 85.250
B- : 23.000
BØ : 75.000
D : 122.750
E : 14.020

Pim: 54 x 106



Piston Özellikleri
(Piston Features)

Yağ Püskürtme Oyuğu
(Oil Jet Cut-out)
Gözarası Konik
(Conical Eye Gap)

Piston Parça No
(Piston Part No)

87-892350-32
87-75013-STD
Çift parçalı Piston
(Articulated Piston)

87-892300-22
87-75013-STDA

Segman Seti
(Ring Set)

06-892350-20-STD
3.500 CK KV1
2.385 P F14
3.500 CR STD

Yağ Segmanı Matkap
Delikli / Goetze®
LKZ-Ring® (Oil Ring Drill
Perforated / Goetze®
LKZ-Ring®)

06-892300-20-STD
3.500 CK KV1
2.385 P F14
3.500 CR STD

Goetze® LKZ-Ring® /
Yağ Segmanı Matkap
Delikli (Goetze®
LKZ-Ring® / Oil Ring Drill
Perforated)

Silindir Gömleği
(Liner)

14-570030-00-WH
B : 139.500
L : 271.120
D : 151.000
C : 194.270
F : 0.850
R : 8.250

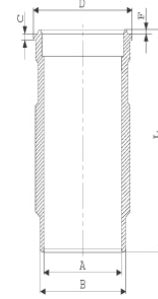

O-Ring Bilgi
(O-RING Information)
24-35046-60/O
1x 147,5*4 EPDM PEROX
1x 138*144,75*4,6 FPM

14-570030-00-WH
O-Ring Bilgi
(O-RING Information)
24-35046-60/O
1x 147,5*4 EPDM PEROX
1x 138*144,75*4,6 FPM

Silindir Kit
(Assembly Set)

89-892350-32-STD
89-75013-STD

89-892300-22-STD
89-75013-STDA

Piston - Blok Montaj
Yüksekliği
(Piston - Block
Assembly Height)

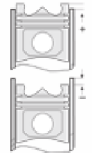



Motor Özellikleri
(Engine Specifications)

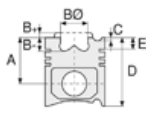

Piston Ölçüleri
(Piston Dimensions)

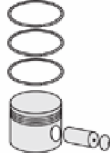

Piston Parça No
(Piston Part No)



Segman Seti
(Ring Set)



Silindir Gömleği
(Liner)

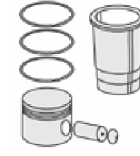

Silindir Kit
(Assembly Set)

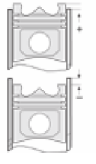

Piston - Blok Montaj
Yüksekliği
(Piston - Block
Assembly Height)

14-570030-00-WH

O-Ring Bilgi
(O-RING Information)

24-35046-60/O

1x 147,5*4 EPDM PEROX

1x 138*144,75*4,6 FPM

14-570031-00-WH

B : 139.500

L : 271.120

D : 151.500

C : 194.270

F : 0.850

R : 8.250

Flanş Çapı + 0,50 Farklı

Çalışması (Flange

Diameter + 0.50

Different Study)

14-570032-00-WH

B : 139.500

L : 271.120

D : 152.000

C : 194.270

F : 0.850

R : 8.250

Flanş Çapı +1,00 Farklı

Çalışması (Flange

Diameter +1,00

Different Study)





SCANIA - Ø 130

87-73749-STD



Motor Özellikleri
(Engine Specifications)

İmalatçı (Manufacturer):
SCANIA
Çap (Diameter): Ø 130
FM Grup No: 7585

DC 13 PDE EURO5

6 Sil. Dizel 12700cc
294 kw-400 PS
25.6280 G 400 CB 8X4,
P,G,R,T 400
2013....

Piston Ölçüleri
(Piston Dimensions)

A : 82.050
B- : 23.100
BØ : 78.300
D : 128.050
E : 13.000

Pim: 58 x 104



Piston Özellikleri
(Piston Features)

Segman Taşıyıcı
(Ring Carrier)
Yağ Püskürtme Oyuğu
(Oil Jet Cut-out)
Burçlu Piston
(Bushing Piston)
Gözarası Konik
(Conical Eye Gap)



Piston Parça No
(Piston Part No)

87-892900-02
87-73749-STD



Segman Seti
(Ring Set)

06-892900-20-STD

3.500 CK ST
3.000 CR F14
4.000 CK ST



Silindir Gömleği
(Liner)

14-570090-00-WH

B : 139.500
L : 270.000
D : 150.850
C : 194.270
F : 0.400

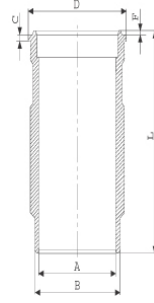

Kurum Giderme Ringli
/ O-Ring Bilgi
(With Soot Removal
Ring / O-Ring
Information)
24-35050-90/O
2X 142,47*3,53 FPM
PEROX
2X 147,50*4,00 EPDM
PEROX

14-570090-00-WH
Kurum Giderme Ringli
/ O-Ring Bilgi
(With Soot Removal
Ring / O-Ring
Information)
24-35050-90/O
2X 142,47*3,53 FPM
PEROX
2X 147,50*4,00 EPDM
PEROX

14-570091-00 WH
B : 139.500
D : 151.350
C : 194.270
F : 0.400

Flanş Çapı +0,50 Farklı
Çalışması (Flange
Diameter +0,50
Different Study)

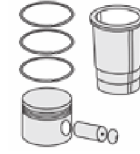

Silindir Kit
(Assembly Set)

89-892900-02-STD
89-73749-STD

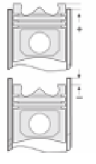

Piston - Blok Montaj
Yüksekliği
(Piston - Block
Assembly Height)





SCANIA - Ø 130

87-73749-STD



Motor Özellikleri
(Engine Specifications)

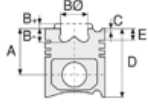

Piston Ölçüleri
(Piston Dimensions)

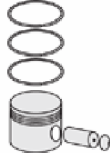

Piston Parça No
(Piston Part No)



Segman Seti
(Ring Set)



Silindir Gömleği
(Liner)

14-570092-00 WH
B : 139.500
L : 270.000
D : 151.850
C : 194.270
F : 0.400

Flanş Çapı +1,00 Farklı
Çalışması (Flange
Diameter +1,00
Different Study)

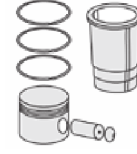

Silindir Kit
(Assembly Set)

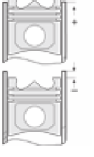

Piston - Blok Montaj
Yüksekliği
(Piston - Block
Assembly Height)





SCANIA - Ø 130

87-75528-STD



Motor Özellikleri
(Engine Specifications)

İmalatçı (Manufacturer):
SCANIA
Çap (Diameter): Ø 130
FM Grup No: 7588

DC 13 PDE EURO 5
6 Sil. Dizel 12700cc
294 KW-400 PS
25.6280 G 400 CB
8X4, P,G,R,T 400
2013....

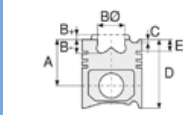

Piston Ölçüleri
(Piston Dimensions)

A : 82.210
B- : 23.100
D : 121.210
E : 10.000

Pim: 54 x 84



Piston Özellikleri
(Piston Features)

Yağ Püskürtme Oyuğu
(Oil Jet Cut-out)
Gözarası Konik
(Conical Eye Gap)





Piston Parça No
(Piston Part No)

87-892900-22
87-75528-STD
Monosteel Piston
(Çelik Piston)

87-892900-03
87-75528-STD1
0,20 mm Kısa (Short)



Segman Seti
(Ring Set)

06-892900-20-STD
3.500  CK ST
3.000  CR F14
4.000  CK ST



Silindir Gömleği
(Liner)

14-570090-00-WH
B : 139.500
L : 270.000
D : 150.850
C : 194.270
F : 0.400

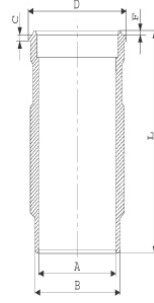

Kurum Giderme Ringli
/ O-Ring Bilgi
(With Soot Removal
Ring / O-Ring
Information)
24-35050-90/O
2X 142,47*3,53 FPM
PEROX
2X 147,50*4,00 EPDM
PEROX

14-570090-00-WH
Kurum Giderme Ringli
/ O-Ring Bilgi
(With Soot Removal
Ring / O-Ring
Information)
24-35050-90/O
2X 142,47*3,53 FPM
PEROX
2X 147,50*4,00 EPDM
PEROX

14-570091-00 WH
B : 139.500
D : 151.350
C : 194.270
F : 0.400

Flanş Çapı +0,50 Farklı
Çalışması (Flange
Diameter +0,50
Different Study)

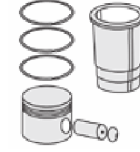

Silindir Kit
(Assembly Set)

89-892900-22-STD
89-75528-STD

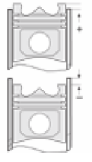

Piston - Blok Montaj
Yüksekliği
(Piston - Block
Assembly Height)





Motor Özellikleri
(Engine Specifications)

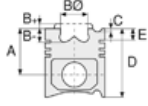

Piston Ölçüleri
(Piston Dimensions)

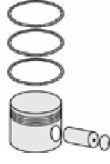

Piston Parça No
(Piston Part No)



Segman Seti
(Ring Set)



Silindir Gömleği
(Liner)

14-570092-00 WH
B : 139.500
L : 270.000
D : 151.850
C : 194.270
F : 0.400

Flanş Çapı +1,00 Farklı
Çalışması (Flange
Diameter +1,00
Different Study)

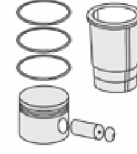

Silindir Kit
(Assembly Set)

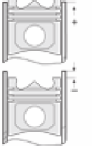

Piston - Blok Montaj
Yüksekliği
(Piston - Block
Assembly Height)





VOLKSWAGEN - Ø 74,5

87-72153-STD

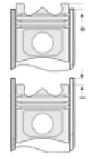
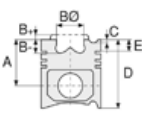

Motor Özellikleri
(Engine Specifications)

İmalatçı (Manufacturer):
VOLKSWAGEN
Çap (Diameter): Ø 74,5
FM Grup No: 860132

CHZA-CHZB-CHZC-
CHZD-CHZG-CHZJ-
CHZE-CHZK-CHZL

3 Sil. Benzinli 999cc
66 kW / 90 PS
Polo -Golf VII-
Caddy IV /Seat
2015....

Piston Ölçüleri
(Piston Dimensions)

A : 32.390
B- : 0.200
BØ : 55.000
C1 : 2.450
C2 : 3.630
D : 50.090
E : 5.800

Pim: 19 x 47



Piston Özellikleri
(Piston Features)

Gözarası Konik
(Conical Eye Gap)

Piston Parça No
(Piston Part No)

87-899200-02
87-72153-STD
87-899207-02
87-72153 0,50

Segman Seti
(Ring Set)

06-899200-50-STD
06-899207-50 0,50 mm
1.200 PVD ST
1.200 CR KV1
2.000 CR ST

Silindir Gömleği
(Liner)

Silindir Kit
(Assembly Set)

Piston - Blok Montaj
Yüksekliği
(Piston - Block
Assembly Height)





VOLKSWAGEN - Ø 79.5

87-72502-STD

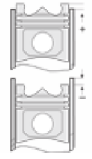
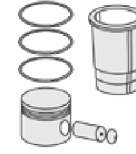
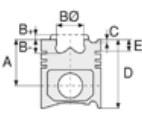

Motor Özellikleri
(Engine Specifications)

Piston Ölçüleri
(Piston Dimensions)

Piston Parça No
(Piston Part No)

Segman Seti
(Ring Set)

Silindir Gömleği
(Liner)

Silindir Kit
(Assembly Set)

Piston - Blok Montaj
Yüksekliği
(Piston - Block
Assembly Height)

İmalatçı (Manufacturer):
VOLKSWAGEN
Çap (Diameter): Ø 79.5
FM Grup No: 860128

A : 45.300
B - : 11.000
B : 49.000
BY : 2.000
D : 68.130
E : 11.500

87-849800-02
87-72502-STD

87-849807-02
87-72502 0,50

06-849800-00 STD
06-849807-00 0,50 mm

1.750 CKP KV4
2.000 P F14
2.000 CRP GOE

CLHA-CLHB-CRKB
4 Sil. Dizel 1598cc
77KW-105HP

Pim: 26 x 66

Volkswagen, Audi, Skoda
ve Seat ile ortak motor
(Volkswagen, Audi, Skoda
and joint engine with Seat)
A3 1.6 TDI 16V,
GOLF VII 1.6 TDI,
Leon 1.6 TDI, Octavia
1.6 TDI
2010...



Piston Özellikleri
(Piston Features)

Segman Taşıyıcı
(Ring Carrier)
Soğutma Kanallı
(With Cooling Channel)
Yağ Püskürtme Oyuğu
(Oil Spray Groove)
Göz Arası Konik
(Conical Between Eyes)





SKODA - Ø 75,5

87-71992-STD



Motor Özellikleri
(Engine Specifications)

İmalatçı (Manufacturer):
SKODA
Çap (Diameter): Ø 75,5
FM Grup No: 7805

4 Sil. Benzinli
Felicia 135

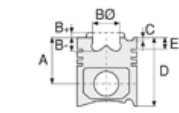

Piston Ölçüleri
(Piston Dimensions)

A : 34.350
B- : 3.500
D : 57.350
E : 6.000

Pim: 20 x 54



Piston Özellikleri
(Piston Features)

Çelik Plaka
(Steel Plate)
Gözarası Düz
(Flat Eye Gap)

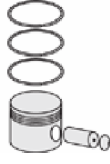

Piston Parça No
(Piston Part No)

87-962600-22
87-71992-STD



Segman Seti
(Ring Set)

06-962600-20-STD
1.500 CRP IKA
1.500 P STD
3.000 CRP STD



Silindir Gömleği
(Liner)

14-615620-00-WH
B : 79.940
L : 135.000
D : 87.900
C : 95.000

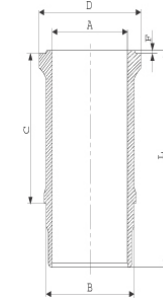

14-615620-00-WH

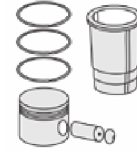

Silindir Kit
(Assembly Set)

88-962600-22-STD
88-71992-STD

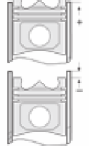

Piston - Blok Montaj
Yüksekliği
(Piston - Block
Assembly Height)





SONALİKA - Ø 100

87-72015-STD



Motor Özellikleri
(Engine Specifications)

İmalatçı (Manufacturer):
SONALİKA
Çap (Diameter): Ø100
FM Grup No: 7039

3100 FLT Euro 3
3 Sil. Dizel 2780cc 58 BG
Basak TRK 2060,
Erkunt TRK Kısım
58E(4WD-2WD
2011....

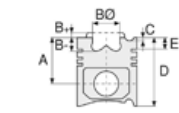

Piston Ölçüleri
(Piston Dimensions)

A : 66.400
B- : 20.900
BØ : 49.000
C1 : 1.600
D : 103.600
E : 10.100

Pim: 35 x 76,6



Piston Özellikleri
(Piston Features)

Segman Taşıyıcı
(Ring Carrier)
Gözarası Konik
(Conical Eye Gap)

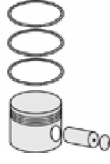

Piston Parça No
(Piston Part No)

87-866000-02
87-72015-STD



Segman Seti
(Ring Set)

06-866000-00-STD

3.000 CR KV1
2.000 P IKA
3.000 CR STD



Silindir Gömleği
(Liner)

14-480710-00-WH

B : 116.000
L : 211.000
D : 123.000
C : 10.060
F : 0.900

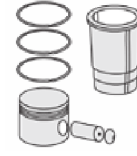
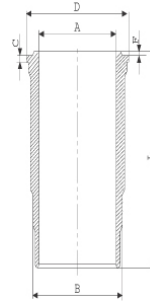

Silindir Kit
(Assembly Set)

88-866000-02-STD
88-72015-STD

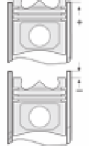

Piston - Blok Montaj
Yüksekliği
(Piston - Block
Assembly Height)





SSANGYONG - Ø 86,2

87-72020-STD



Motor Özellikleri
(Engine Specifications)

İmalatçı (Manufacturer):
SSANGYONG
Çap (Diameter): Ø 86,2
FM Grup No: 6036

D20T-D20DT
4 Sil. Dizel 1998cc
104 KW-141 PS
ACTYON 2.0 , KYRON 2.0
2012....

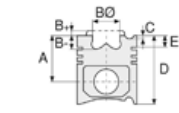

Piston Ölçüleri
(Piston Dimensions)

A : 41.667
B- : 13.500
BØ : 47.000
D : 66.000
E : 9.000

Pim: 33 x 70



Piston Özellikleri
(Piston Features)

Segman Taşıyıcı
(Ring Carrier)
Soğutma Kanallı
(Coolin Gallery)
Yağ Püskürtme Oyuğu
(Oil Jet Cut-out)
Gözarası Konik
(Conical Eye Gap)

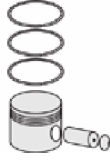

Piston Parça No
(Piston Part No)

87-868100-22
87-72020-STD
87-868107-22
87-72020 0,50



Segman Seti
(Ring Set)

06-868100-00-STD
06-868107-00 0,50 mm
2.500 PVD ST
2.500 CRP KV1
3.000 NT ST



Silindir Gömleği
(Liner)

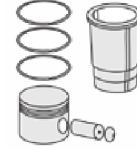

Silindir Kit
(Assembly Set)

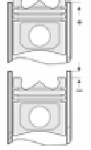

Piston - Blok Montaj
Yüksekliği
(Piston - Block
Assembly Height)





SSANGYONG - Ø 86,2

87-72021-STD



Motor Özellikleri
(Engine Specifications)

İmalatçı (Manufacturer):
SSANGYONG
Çap (Diameter): Ø 86,2
FM Grup No: 6037

D20DT
4 Sil. Dizel 1998cc
143 HP 17,5:1
ACTYON 2.0 , KYRON 2.0

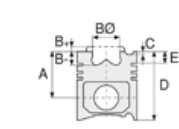

Piston Ölçüleri
(Piston Dimensions)

A : 48.100
B - : 17.000
BØ : 48.800
C1 : 1.250
D : 78.100
E : 9.000

Pim: 30 x 71,3

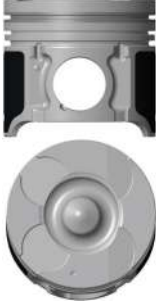

Piston Özellikleri
(Piston Features)

Segman Taşıyıcı
(Ring Carrier)
Yağ Püskürtme Oyuğu
(Oil Jet Cut-out)
Gözarası Düz
(Flat Eye Gap)

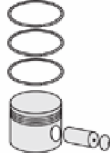

Piston Parça No
(Piston Part No)

87-868100-02
87-72021-STD
87-868107-02
87-72021 0,50



Segman Seti
(Ring Set)

06-868100-00-STD
06-868107-00 0,50 mm
2.500 PVD ST
2.500 CRP KV1
3.000 NT ST



Silindir Gömleği
(Liner)

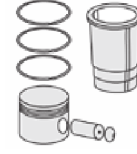

Silindir Kit
(Assembly Set)

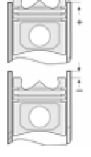

Piston - Blok Montaj
Yüksekliği
(Piston - Block
Assembly Height)





STEYR - Ø 100

87-72031-STD



Motor Özellikleri
(Engine Specifications)

İmalatçı (Manufacturer):
STEYR
Çap (Diameter): Ø 100
FM Grup No: 7903

WD 311
3 Sil. Dizel 2590cc
40 / 41
1982....

WD 411
4 Sil. Dizel 3465cc
41 / 42
1982....

WD 611
6 Sil. Dizel 5184cc
87 / 88
1982....

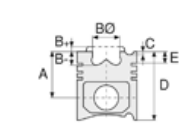

Piston Ölçüleri
(Piston Dimensions)

A : 58.400
B- : 20.000
BØ : 54.800
BX : 5.000
D : 98.900
E : 17.000

Pim: 38 x 79



Piston Özellikleri
(Piston Features)

Segman Taşıyıcı
(Ring Carrier)
Gözarası Düz
(Flat Eye Gap)

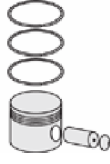

Piston Parça No
(Piston Part No)

87-362000-02
87-72031-STD



Segman Seti
(Ring Set)

06-362000-10-STD
2.500 CR KV1
2.500 P STD
4.000 CRP STD



Silindir Gömleği
(Liner)

14-450150-00-WH
B : 109.400
L : 197.000
D : 118.000
C : 9.000
F : 1.100

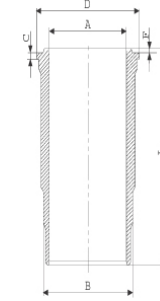

Dış Yüzeyi Krom Kaplı
(Outer Surface
Chrome Plated)

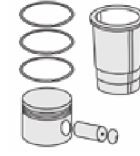

Silindir Kit
(Assembly Set)

88-362000-02-STD
88-72031-STD

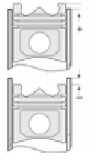

Piston - Blok Montaj
Yüksekliği
(Piston - Block
Assembly Height)





STEYR - Ø 100

87-72032-STD



Motor Özellikleri
(Engine Specifications)

İmalatçı (Manufacturer):
STEYR
Çap (Diameter): Ø 100
FM Grup No: 7901

WD 208 40-2
2 Sil. Dizel 1570cc
22Kw(30 PS)
8033 Trk

WD 308 46-3 / 47-3
3 Sil. Dizel 2535cc
34-37 Kw(45/50 PS)
8043 S, 8050 S19,
8053 S
1978....

WD 408,45-4
4 Sil. Dizel 3142cc
52 Kw(70 PS)
8073 S
1968....

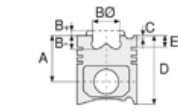

Piston Ölçüleri
(Piston Dimensions)

A : 63.400
B- : 19.400
BØ : 53.750
BX : 4.500
D : 103.900
E : 17.300

Pim: 35 x 83



Piston Özellikleri
(Piston Features)

Gözarası Düz
(Flat Eye Gap)

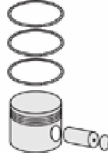

Piston Parça No
(Piston Part No)

87-087560-02
87-72032-STD



Segman Seti
(Ring Set)

06-087560-10-STD

2.500 CRP IKA
2.500 P STD
2.500 P STD
4.000 CRP STD



Silindir Gömleği
(Liner)

14-450150-00-WH

B : 109.400
L : 197.000
D : 118.000
C : 9.000
F : 1.100

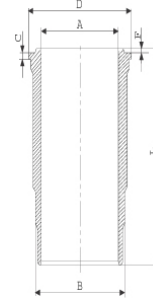

Dış Yüzeyi Krom Kaplı
(Outer Surface
Chrome Plated)

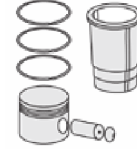

Silindir Kit
(Assembly Set)

88-087560-02-STD
88-72032-STD

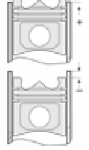

Piston - Blok Montaj
Yüksekliği
(Piston - Block
Assembly Height)

+0,69 / +0,87





STEYR - Ø 100

87-72042-STD



Motor Özellikleri
(Engine Specifications)

İmalatçı (Manufacturer):
STEYR
Çap (Diameter): Ø 100
FM Grup No: 7902

WD 208 40-2
2 Sil. Dizel 1570cc
22Kw(30 PS)
8033 Trk

WD 308 46-3 / 47-3
3 Sil. Dizel 2535cc
34-37 Kw(45/50 PS)
8043 S, 8050 S19,
8053 S
1978....

WD 408,45-4
4 Sil. Dizel 3142cc
52 Kw(70 PS)
8073 S
1968....

Piston Ölçüleri
(Piston Dimensions)

A : 63.400
B- : 19.400
BØ : 53.750
BX : 4.500
D : 103.900
E : 17.300

Pim: 35 x 83



Piston Özellikleri
(Piston Features)

Gözarası Düz
(Flat Eye Gap)

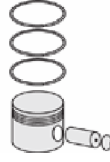

Piston Parça No
(Piston Part No)

87-361900-02
87-72042-STD



Segman Seti
(Ring Set)

06-361900-10-STD

2.500 CRP STD
2.500 P STD
2.500 P STD
4.000 CRP STD



Silindir Gömleği
(Liner)

14-451080-00-WH
B : 109.400
L : 197.000
D : 118.000
C : 9.000
F : 1.100

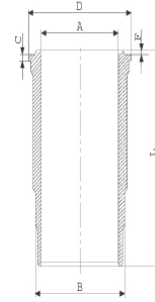

Dış Yüzeyi Krom Kaplı
(Outer Surface
Chrome Plated)

14-450490-00-WH
B : 109.400
L : 197.000
D : 118.000
C : 9.000
F : 1.100

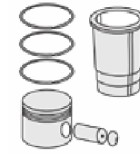
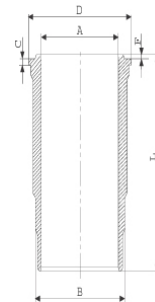

Silindir Kit
(Assembly Set)

88-361900-22-STD
88-72042-STDB

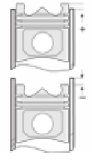

Piston - Blok Montaj
Yüksekliği
(Piston - Block
Assembly Height)

+ 0,25 / + 0,28





STEYR - Ø 100

87-72042-STD



Motor Özellikleri
(Engine Specifications)

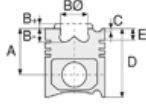

Piston Ölçüleri
(Piston Dimensions)

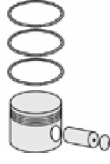

Piston Parça No
(Piston Part No)



Segman Seti
(Ring Set)



Silindir Gömleği
(Liner)

14-450150-00-WH
B : 109.400
L : 197.000
D : 118.000
C : 9.000
F : 1.100

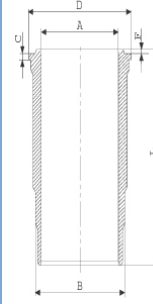

Dış Yüzeyi Krom Kaplı
(Outer Surface
Chrome Plated)

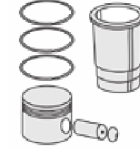

Silindir Kit
(Assembly Set)

88-361900-42-STD
88-72042-STD

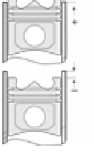

Piston - Blok Montaj
Yüksekliği
(Piston - Block
Assembly Height)





STEYR - Ø 108

87-72038-STD A

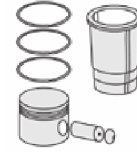
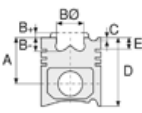

Motor Özellikleri
(Engine Specifications)

Piston Ölçüleri
(Piston Dimensions)

Piston Parça No
(Piston Part No)

Segman Seti
(Ring Set)

Silindir Gömleği
(Liner)

Silindir Kit
(Assembly Set)

Piston - Blok Montaj
Yüksekliği
(Piston - Block
Assembly Height)

İmalatçı (Manufacturer):
STEYR
Çap (Diameter): Ø 108
FM Grup No: 7904

A : 66.900
B- : 20.150
BØ : 63.000
BX : 5.000
D : 122.400
E : 13.200

87-896800-12
87-72038-STD A

06-896800-90-STD

3.000  CKP KV1
2.500  P STD
4.000  CRP STD

WD 612,63
6 Sil. Dizel
133 Kw(177 PS)
1992....

Pim: 42 x 90



WD 612,65
6 Sil. Dizel
154 Kw(210 PS)
Turbo

Piston Özellikleri
(Piston Features)

Segman Taşıyıcı
(Ring Carrier)
Gözarası Düz
(Flat Eye Gap)





STEYR - Ø 126

06-362100-90-STD



Motor Özellikleri
(Engine Specifications)

İmalatçı (Manufacturer):
STEYR

Çap (Diameter): Ø 126
FM Grup No: 7905

WD 815,60 / 61 /
63 / 70

8 Sil. Dizel 11964cc
236 Kw(320 PS) 16:1
1290, 1291, 1490,
1491, 1890
1971...

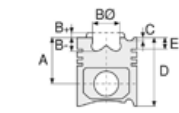

Piston Ölçüleri
(Piston Dimensions)

Piston Özellikleri
(Piston Features)

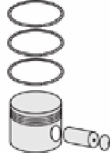

Piston Parça No
(Piston Part No)



Segman Seti
(Ring Set)

06-362100-90-STD

3.500 CKP KV1
3.000 P STD
4.000 CRP STD



Silindir Gömleği
(Liner)

14-025420-00-DH

B : 132.000
L : 241.000
D : 136.000
C : 7.000

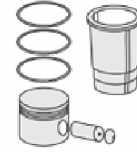
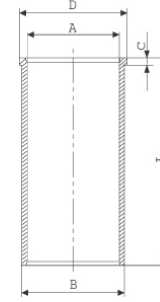

Silindir Kit
(Assembly Set)

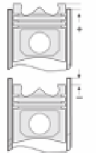

Piston - Blok Montaj
Yüksekliği
(Piston - Block
Assembly Height)





STEYR - Ø 126

87-72041-STD

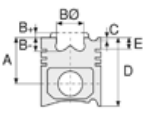

Motor Özellikleri
(Engine Specifications)

İmalatçı (Manufacturer):
STEYR
Çap (Diameter): Ø 126
FM Grup No: 7913

WD615E2-3A
6 Sil. Dizel
HOWO 3237

Piston Ölçüleri
(Piston Dimensions)

A : 80.000
B - : 19.500
BØ : 75.200
BX : 2.000
BY : 2.500
C1 : 0.600
C2 : 0.600
D : 123.000
E : 14.000

Pim: 50 x 105



Piston Özellikleri
(Piston Features)

Segman Taşıyıcı
(Ring Carrier)
Soğutma Kanallı
(Coolin Gallery)
Yağ Püskürtme Oyuğu
(Oil Jet Cut-out)
Gözarası Konik
(Conical Eye Gap)

Piston Parça No
(Piston Part No)

87-852400-02
87-72041-STD

Segman Seti
(Ring Set)

06-852400-20-STD
3.500 CK KV1
3.000 CRP GOE
4.000 CRP STD

Silindir Gömleği
(Liner)

14-021210-20-DH
B : 130.000
L : 241.000
D : 136.300
C : 4.740

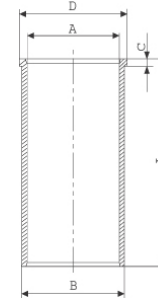

14-021211-20-DH
B : 130.250
L : 241.000
D : 136.550
C : 5.105

Dıştan 0,25 mm Farklı
(Outer Diameter
0,25 mm Different)

14-021212-20-DH
B : 130.500
L : 241.000
D : 136.500
C : 5.105

Dış Çap 0,50 mm Farklı
(Outer Diameter
0,50 mm Different)

14-021213-00-DH
B : 130.250
L : 241.000
D : 136.300
C : 4.800

14-021214-30-DH
B : 130.500
L : 241.000
D : 136.000
C : 4.800

Silindir Kit
(Assembly Set)

Piston - Blok Montaj
Yüksekliği
(Piston - Block
Assembly Height)





SUBARU - Ø 77,7

87-73491-STD



Motor Özellikleri
(Engine Specifications)

İmalatçı (Manufacturer):
SUBARU
Çap (Diameter): Ø 77,7
FM Grup No: 6041

EL15
4 Sil. Benzinli 1498cc
74-81KW/101-110ps 10.0
IMPREZA
2006...

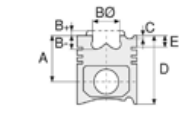

Piston Ölçüleri
(Piston Dimensions)

A : 30.800
C1 : 3.270
C2 : 3.520
D : 51.500
E : 5.200

Pim: 23 x 50



Piston Özellikleri
(Piston Features)

Sert Anotlama
(Hard Anodizing)
Gözarası Düz
(Flat Eye Gap)

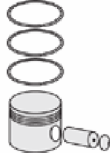

Piston Parça No
(Piston Part No)

87-863400-02
87-73491-STD
87-863407-02
87-73491 0,50



Segman Seti
(Ring Set)

06-863400-50 STD
06-863407-50 0,50
1.200 CR ST
1.200 P GOE
2.000 CR ST

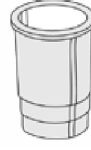

Silindir Gömleği
(Liner)

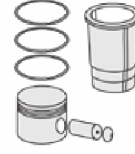

Silindir Kit
(Assembly Set)

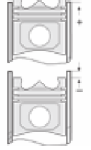

Piston - Blok Montaj
Yüksekliği
(Piston - Block
Assembly Height)





SUBARU - Ø 92

87-73490-STD



Motor Özellikleri
(Engine Specifications)

İmalatçı (Manufacturer):
SUBARU
Çap (Diameter): Ø 92
FM Grup No: 6040

EJ20
4 Sil. Benzinli 1994cc
82-130KW /112-177 ps 9.5
FORESTER, IMPREZA,
LEGACY
2006...

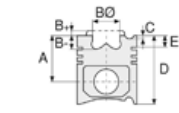

Piston Ölçüleri
(Piston Dimensions)

A : 32.700
C1 : 4.570
D : 55.900
E : 6.000

Pim: 23 x 58



Piston Özellikleri
(Piston Features)

Sert Anotlama
(Hard Anodizing)
Gözarası Düz
(Flat Eye Gap)

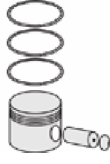

Piston Parça No
(Piston Part No)

87-866200-02
87-73490-STD

87-866207-02
87-73490 0,50



Segman Seti
(Ring Set)

06-866200-50-STD
06-866207-50 0,50

1.200 CR ST
1.200 P GOE
2.000 CR GOE

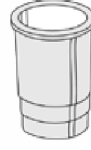

Silindir Gömleği
(Liner)

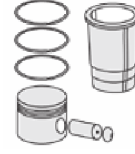

Silindir Kit
(Assembly Set)

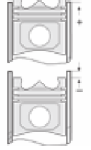

Piston - Blok Montaj
Yüksekliği
(Piston - Block
Assembly Height)



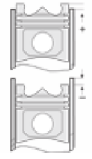
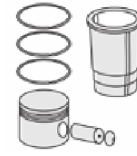
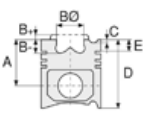

Motor Özellikleri
(Engine Specifications)

İmalatçı (Manufacturer):
SUPER STAR
Çap (Diameter): Ø 98,48
FM Grup No: 8001

1 Sil. Dizel 770cc 12-16 PS
77,12, 77,16

2 Sil. Dizel 1540cc
26/28/32 PS
77,12, 77,16

Piston Ölçüleri
(Piston Dimensions)

A : 63.600
B- : 19.300
BØ : 54.100
BX : 5.100
BY : 2.000
D : 114.400
E : 17.880

Pim: 34,925 x 84,1



Piston Özellikleri
(Piston Features)

Gözarası Düz
(Flat Eye Gap)

Piston Parça No
(Piston Part No)

87-315000-02
87-72056-STD

Segman Seti
(Ring Set)

06-315000-10-STD
06-315007-10 0,50 mm

2.385 CRP KVI
2.385 P STD
2.385 P STD
6.355 CRP STD
6.335 P STD

Silindir Gömleği
(Liner)

14-261770-00-WH

B : 112.700
L : 207.400
D : 121.700
C : 7.100
F : 1.400

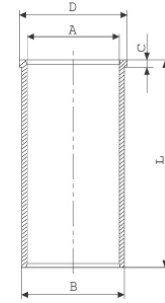

Silindir Kit
(Assembly Set)

88-315000-02-STD
88-72056-STD

Piston - Blok Montaj
Yüksekliği
(Piston - Block
Assembly Height)

+ 0,60 / + 0,70





Motor Özellikleri
(Engine Specifications)

İmalatçı (Manufacturer):
SUPER STAR
Çap (Diameter): Ø 108
FM Grup No: 8002

1 Sil. Dizel 19 PS

2 Sil. Dizel 39 HP

Piston Ölçüleri
(Piston Dimensions)

A : 63.600
B - : 20.000
BØ : 55.570
BX : 6.000
BY : 3.000
D : 108.000
E : 14.000

Pim: 35 x 85



Piston Özellikleri
(Piston Features)

Çelik Plaka
(Steel Strut)
Gözarası Düz
(Flat Eye Gap)

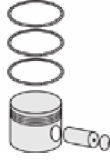

Piston Parça No
(Piston Part No)

87-076460-22
87-72060-STD



Segman Seti
(Ring Set)

06-076460-00-STD

3.000 CRP STD
3.000 P STD
3.000 P STD
5.000 CRP STD



Silindir Gömleği
(Liner)

14-265190-01-WH

B : 121.000
L : 207.400
D : 127.700
C : 7.100
F : 1.400

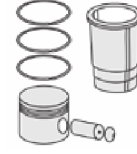
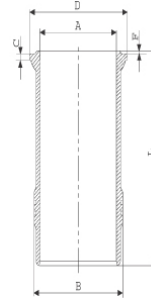

Silindir Kit
(Assembly Set)

88-076460-22-STD
88-72060-STD

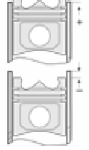

Piston - Blok Montaj
Yüksekliği
(Piston - Block
Assembly Height)





SUZUKI - Ø 62

06-960100-00-STD



Motor Özellikleri
(Engine Specifications)

İmalatçı (Manufacturer):
SUZUKI
Çap (Diameter): Ø 62
FM Grup No: 8101

F5A

3 Sil. Benzinli 543cc 9,2:1
Alto 550 Van,
Carry 550 Kamyon,
Carry 550 Van,
Fronte SS40, SJ 410
1982 - 1985

F8A

4 Sil. Benzinli 797cc 8,7:1
Carry, Gemini 800,
Jimny 800,
ST90 Kamyon
1978 - 1988

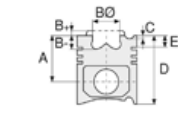

Piston Ölçüleri
(Piston Dimensions)

Piston Özellikleri
(Piston Features)

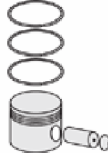

Piston Parça No
(Piston Part No)



Segman Seti
(Ring Set)

06-960100-00-STD

1.500 CRP IKA
1.500 P STD
2.800 P STD



Silindir Gömleği
(Liner)

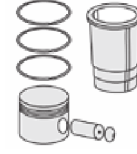

Silindir Kit
(Assembly Set)

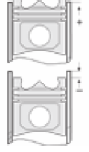

Piston - Blok Montaj
Yüksekliği
(Piston - Block
Assembly Height)





SUZUKI - Ø 65,5

87-72051-STD A



Motor Özellikleri
(Engine Specifications)

İmalatçı (Manufacturer):
SUZUKI
Çap (Diameter): Ø 65,5
FM Grup No: 8102

F10A

4 Sil. Benzinli 970cc
33 Kw(45 HP-DIN) 8,8:1
Süper Carry SK 410
1985 - 1993

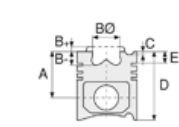

Piston Ölçüleri
(Piston Dimensions)

A : 22.650
B- : 2.200
BØ : 52.500
C1 : 4.200
C2 : 5.500
D : 55.050
E : 4.000

Pim: 16 x 53,5



Piston Özellikleri
(Piston Features)

Gözarası Düz
(Flat Eye Gap)

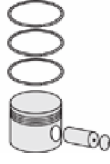

Piston Parça No
(Piston Part No)

87-960200-12
87-72051-STD A
87-960207-12
87-72051 050A



Segman Seti
(Ring Set)

06-960200-30-STD
06-960207-30 0,50 mm
1.500 CRP IKA
1.500 P STD
2.800 CRP STD



Silindir Gömleği
(Liner)

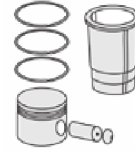

Silindir Kit
(Assembly Set)

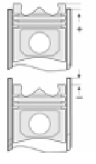

Piston - Blok Montaj
Yüksekliği
(Piston - Block
Assembly Height)





SUZUKI - Ø 68,5

06-962900-00-STD



Motor Özellikleri
(Engine Specifications)

İmalatçı (Manufacturer):
SUZUKI
Çap (Diameter): Ø 68,5
FM Grup No: 8103

F8B / SS80
3 Sil. Benzinli 797cc
Alto 80, Fronte
1981 - 1994

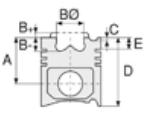

Piston Ölçüleri
(Piston Dimensions)

Piston Özellikleri
(Piston Features)



Piston Parça No
(Piston Part No)



Segman Seti
(Ring Set)

06-962900-00-STD
06-962905-00 0,25 mm
06-962907-00 0,50 mm
06-962909-00 0,75 mm
06-962911-00 1,00 mm

1.500 CRP IKA
1.500 P STD
2.800 P STD



Silindir Gömleği
(Liner)

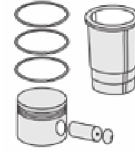

Silindir Kit
(Assembly Set)

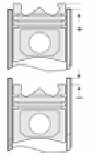

Piston - Blok Montaj
Yüksekliği
(Piston - Block
Assembly Height)





SUZUKI - Ø 74

06-961800-00-STD



Motor Özellikleri
(Engine Specifications)

İmalatçı (Manufacturer):
SUZUKI
Çap (Diameter): Ø 74
FM Grup No: 8104

G10

3 Sil. Benzinli 993cc
1000 Van, Cultus 1000,
Jimny 1000 Kamyon,
Swift 1000
1985 - 1989

G13A

4 Sil. Benzinli 1324cc 8,8:1
Cultus 1300,
Jimny 1300 Kamyon,
Jimny 1300 Van,
Samurai 1300, Swift 1300
1984 - 1995

G13B

4 Sil. Benzinli 1298cc
74 Kw
DOHC 16v
Cultus 1300 GTİ,
Swift 1300 GTİ
1989 - 1995

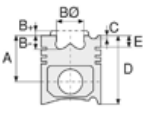

Piston Ölçüleri
(Piston Dimensions)

Piston Özellikleri
(Piston Features)

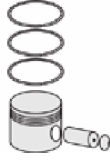

Piston Parça No
(Piston Part No)



Segman Seti
(Ring Set)

06-961800-00-STD

1.200 CRP KVI
1.500 P STD
2.800 P STD



Silindir Gömleği
(Liner)

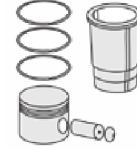

Silindir Kit
(Assembly Set)

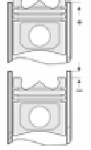

Piston - Blok Montaj
Yüksekliği
(Piston - Block
Assembly Height)





TATA - Ø 75

87-72251-STD



Motor Özellikleri
(Engine Specifications)

İmalatçı (Manufacturer):
TATA
Çap (Diameter): Ø 75
FM Grup No: 9301

475 IDI TCIC EURO III
4 Sil. Dizel 1405cc
70 PS 21:1
INDICA, INDIGO, MARINA

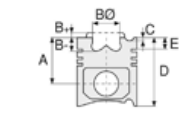

Piston Ölçüleri
(Piston Dimensions)

A : 42.950
B- : 1.900
D : 68.500
E : 9.100

Pim: 25 x 60



Piston Özellikleri
(Piston Features)

Segman Taşıyıcı
(Ring Carrier)
Yağ Püskürtme Oyuğu
(Oil Jet Cut-out)
Gözarası Konik
(Conical Eye Gap)

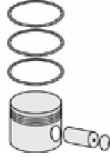

Piston Parça No
(Piston Part No)

87-859300-02
87-72251-STD



Segman Seti
(Ring Set)

06-859300-90-STD

2.500 CKP KV1
2.000 P F14
3.000 CRP STD



Silindir Gömleği
(Liner)

14-010710-00-D

B : 78.100
L : 136.500

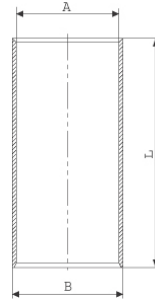

14-021690-00-D

B : 78.100
L : 136.500
D : 79.600
C : 5.000

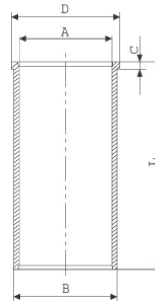

14-021691-00-D

B : 78.600
L : 136.500
D : 80.100
C : 5.500

Dış Çap 0,50 mm
Farklı Yarı Mamul
(Outer Diameter
0.50 mm Different
Semi-finished)

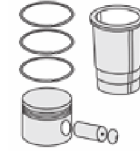

Silindir Kit
(Assembly Set)

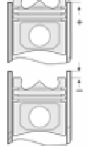

Piston - Blok Montaj
Yüksekliği
(Piston - Block
Assembly Height)

- 1.Kertik Conta ile
(1.With Groove Gasket)
+0,45/+0,55
- 2.Kertik Conta ile
(2.With Groove Gasket)
+0,55/+0,65
- 3.Kertik Conta ile
(3.With Groove Gasket)
+0,65 /+0,75





TATA - Ø 83

87-72250-STD



Motor Özellikleri
(Engine Specifications)

İmalatçı (Manufacturer):
TATA
Çap (Diameter): Ø 83
FM Grup No: 9302

4DLT TDI
4 Sil. Dizel 1948cc 90
Ps 21:1
Turbo
PICKUP TELCOLINE

Piston Ölçüleri
(Piston Dimensions)

A : 47.000
B- : 3.200
D : 72.900
E : 9.100

Pim: 28 x 67



Piston Özellikleri
(Piston Features)

Segman Taşıyıcı
(Ring Carrier)
Yağ Püskürtme Oyuğu
(Oil Jet Cut-out)
Gözarası Konik
(Conical Eye Gap)

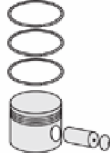

Piston Parça No
(Piston Part No)

87-859200-02
87-72250-STD



Segman Seti
(Ring Set)

06-859200-90-STD

2.500 CKP KV1
2.000 P GOE
3.000 CRP STD



Silindir Gömleği
(Liner)

14-010720-00-D

B : 86.100
L : 149.500

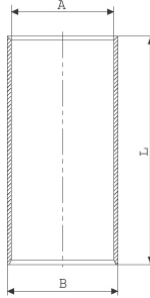

14-010721-00-D

B : 86.600
L : 149.500

Dış Çap 0,50 mm Farklı
(Outer Diameter
0,50 mm Different)

14-021060-00-D

B : 86.100
L : 149.600
D : 87.500
C : 5.000

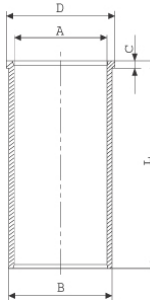

14-021061-00-D

B : 86.600
L : 149.600
D : 88.000
C : 5.500

Dış Çap 0,50 mm
Farklı Yarı Mamul
(Outer Diameter
0,50 mm Different
Semi-finished)

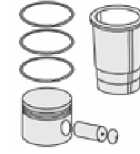

Silindir Kit
(Assembly Set)

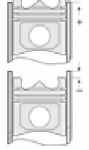

Piston - Blok Montaj
Yüksekliği
(Piston - Block
Assembly Height)

- 1.Kertik Conta ile
(1.With Groove Gasket)
+0,45/+0,55
- 2.Kertik Conta ile
(2.With Groove Gasket)
+0,56/+0,65
- 3.Kertik Conta ile
(3.With Groove Gasket)
+0,66 /+0,75





TATA - Ø 85

87-72252-STD



Motor Özellikleri
(Engine Specifications)

İmalatçı (Manufacturer):
TATA
Çap (Diameter): Ø 85
FM Grup No: 9303

2.2L DOHC VTT DiCOR
4 Sil. Dizel 2179cc 140 PS
XENON XT SUV
2010....

Piston Ölçüleri
(Piston Dimensions)

A : 47.000
B- : 17.000
BØ : 45.800
C1 : 0.900
C2 : 1.300
D : 72.000
E : 9.200

Pim: 31 x 69



Piston Özellikleri
(Piston Features)

Segman Taşıyıcı
(Ring Carrier)
Soğutma Kanallı
(Coolin Gallery)
Yağ Püskürtme Oyuğu
(Oil Jet Cut-out)
Gözarası Konik
(Conical Eye Gap)

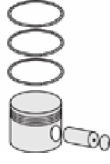

Piston Parça No
(Piston Part No)

87-859500-02
87-72252-STD



Segman Seti
(Ring Set)

06-859500-00-STD
2.500 KKS KV1
2.000 P F14
3.000 CR GOE



Silindir Gömleği
(Liner)

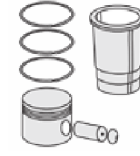

Silindir Kit
(Assembly Set)

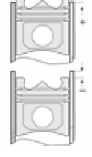

Piston - Blok Montaj
Yüksekliği
(Piston - Block
Assembly Height)

1,25 Conta ile
(With Gasket)
0,55/0,60

1,30 Conta ile
(With Gasket)
0,61/0,65

1,35 Conta ile
(With Gasket)
0,66/0,71

1,40 Conta ile
(With Gasket)
0,71/0,75





TOYOTA - Ø 72,5

87-72075-STD



Motor Özellikleri
(Engine Specifications)

Piston Ölçüleri
(Piston Dimensions)

Piston Parça No
(Piston Part No)

Segman Seti
(Ring Set)

Silindir Gömleği
(Liner)

Silindir Kit
(Assembly Set)

Piston - Blok Montaj
Yüksekliği
(Piston - Block
Assembly Height)

İmalatçı (Manufacturer):
TOYOTA
Çap (Diameter): Ø 72,5
FM Grup No: 8210

A : 30.200
B - : 7.500
BØ : 57.160
D : 47.800
E : 5.080

87-899000-02
87-72075-STD
87-899007-02
87-72075 0,50

06-899000-50-STD
06-899007-50 0,50 mm
1.000 PVD ST
1.000 CR ST
2.000 PVD ST

1NR-FE
4 Sil. Benzinli 1329cc
70 kw-101 PS
Auris, Corolla, Verso, Yaris
2005...

Pim: 18 x 53,1



Piston Özellikleri
(Piston Features)

Biyel Koluna Sıkı Geçme
(Close-fit to
Connecting Rod)
Gözarası Konik
(Conical Eye Gap)





TOYOTA - Ø 73

87-72066-STD

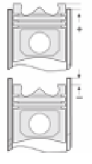
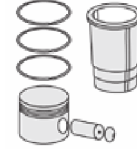
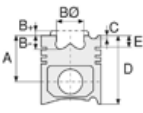

Motor Özellikleri
(Engine Specifications)

Piston Ölçüleri
(Piston Dimensions)

Piston Parça No
(Piston Part No)

Segman Seti
(Ring Set)

Silindir Gömleği
(Liner)

Silindir Kit
(Assembly Set)

Piston - Blok Montaj
Yüksekliği
(Piston - Block
Assembly Height)

İmalatçı (Manufacturer):
TOYOTA
Çap (Diameter): Ø 73
FM Grup No: 8204

A : 30.000
B - : 9.200
C1 : 5.000
D : 58.000
E : 7.000

87-374400-02
87-72066-STD

87-374407-02
87-72066-050

06-374400-50-STD
06-374407-50 0,50 mm

1.500 CRP IKA
1.500 P KVI
3.000 CR ST

2 E / C / U / L
4 Sil. Benzinli 1295cc
55 Kw(75 PS) 9:1
OHC 12 v
Corolla 1300 DLX,
Corolla 1300 GL,
Corolla 1300 XL
1987 - 1995

Pim: 18 x 59



Piston Özellikleri
(Piston Features)

Biyel Koluna Sıkı Geçme
(Close-fit to
Connecting Rod)
Gözarası Düz
(Flat Eye Gap)





TOYOTA - Ø 73

87-72067-STD

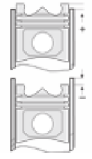
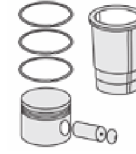
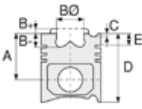

Motor Özellikleri
(Engine Specifications)

İmalatçı (Manufacturer):
TOYOTA
Çap (Diameter): Ø 73
FM Grup No: 8208

1 D 120 /150
D4D-1ND-TV
4 Sil. Dizel 120 BG
Corolla
2005....

Piston Ölçüleri
(Piston Dimensions)

A : 41.940
B- : 14.700
BØ : 36.500
BX : 2.100
BY : 0.500
C1 : 0.900
D : 64.350
E : 7.250

Pim: 27 x 59,3



Piston Özellikleri
(Piston Features)

Segman Taşıyıcı
(Ring Carrier)
Sert Anotlama
(Hard Anodizing)
Soğutma Kanallı
(Coolin Gallery)
Yağ Püskürtme Oyuğu
(Oil Jet Cut-out)
Gözarası Konik
(Conical Eye Gap)

Piston Parça No
(Piston Part No)

87-898407-03
87-72067-0501
0,20 mm Kısa (Short)

87-898400-02
87-72067-STD

87-898407-02
87-72067-0,50

87-898400-03
87-72067-STD1
0,20 mm Kısa (Short)

Segman Seti
(Ring Set)

06-898400-10-STD
06-898407-10 0.50 mm

1.500 NT ST
1.500 P F14
3.000 NT ST

Silindir Gömleği
(Liner)

Silindir Kit
(Assembly Set)

Piston - Blok Montaj
Yüksekliği
(Piston - Block
Assembly Height)

1 Kertik (Notch)
0.375/0.425 mm

2 Kertik (Notch)
0.425/0.475 mm

3 Kertik (Notch)
0.475/0.525 mm

4 Kertik (Notch)
0.525/0.575 mm

5 Kertik (Notch)
0.575/0.625 mm





TOYOTA - Ø 73

87-72074-STD

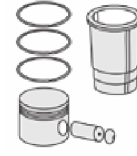
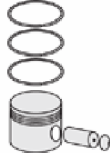

Motor Özellikleri
(Engine Specifications)

Piston Ölçüleri
(Piston Dimensions)

Piston Parça No
(Piston Part No)

Segman Seti
(Ring Set)

Silindir Gömleği
(Liner)

Silindir Kit
(Assembly Set)

Piston - Blok Montaj
Yüksekliği
(Piston - Block
Assembly Height)

İmalatçı (Manufacturer):
TOYOTA
Çap (Diameter): Ø 73
FM Grup No: 8212

A : 41.990
B - : 15.100
BØ : 37.500
C1 : 0.900
D : 64.400
E : 8.000

87-899100-02
87-72074-STD

87-899107-02
87-72074 0,50

06-899100-00-STD
06-899107-00 0,50

1.750 PVD ST
1.500 CR KVI
2.500 NT ST

1ND-TV 1.4 D-4D
4 Sil. Dizel 1364cc
50 kW / 68 PS 18.5
Auris, Corolla, Verso, Yaris
2012....

Pim: 27 x 59,3



Piston Özellikleri
(Piston Features)

Segman Taşıyıcı
(Ring Carrier)
Sert Anotlama
(Hard Anodizing)
Soğutma Kanallı
(Coolin Gallery)
Yağ Püskürtme Oyuğu
(Oil Jet Cut-out)
Gözarası Konik
(Conical Eye Gap)





TOYOTA - Ø 79

87-72068-STD

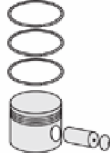
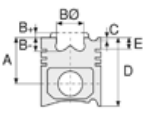

Motor Özellikleri
(Engine Specifications)

İmalatçı (Manufacturer):
TOYOTA
Çap (Diameter): Ø 79
FM Grup No: 8207

1.6 VVTi
4 Sil. Benzinli 1598cc
110 PS
COROLLA 1.6 VVTi
2001....

Piston Ölçüleri
(Piston Dimensions)

A : 32.200
B- : 3.800
C1 : 5.100
D : 52.200
E : 7.500

Pim: 20 x 50



Piston Özellikleri
(Piston Features)

Sert Anotlama
(Hard Anodizing)
Gözarası Düz
(Flat Eye Gap)

Piston Parça No
(Piston Part No)

87-898300-02
87-72068-STD
87-898307-02
87-72068-050

Segman Seti
(Ring Set)

06-898300-50-STD
06-898307-50 0,50 mm
1.200 CR ST
1.200 P GOE
3.000 ST

Silindir Gömleği
(Liner)

14-021810-00-D
B : 82.000
L : 140.000
D : 83.000
C : 5.000

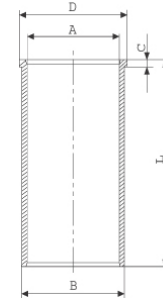

14-021811-00-D

B : 82.500
L : 140.000
D : 83.500
C : 5.000

Dış Çap 0,50 mm Farklı
(Outer Diameter
0,50 mm Different)

Silindir Kit
(Assembly Set)

Piston - Blok Montaj
Yüksekliği
(Piston - Block
Assembly Height)





TOYOTA - Ø 79

87-72069-STD

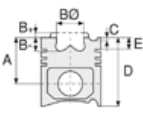

Motor Özellikleri
(Engine Specifications)

İmalatçı (Manufacturer):
TOYOTA
Çap (Diameter): Ø 79
FM Grup No: 8206

1.4 VVT-i
4 Sil. Benzinli 1398cc
97 PS
COROLLA 1.4
TERRA VVT-i
2001....

Piston Ölçüleri
(Piston Dimensions)

A : 32.200
B- : 2.000
C1 : 5.420
D : 51.700
E : 7.700

Pim: 20 x 50



Piston Özellikleri
(Piston Features)

Sert Anotlama
(Hard Anodizing)
Gözarası Düz
(Flat Eye Gap)

Piston Parça No
(Piston Part No)

87-898300-22
87-72069-STD
87-898307-22
87-72069-050

Segman Seti
(Ring Set)

06-898300-50-STD
06-898307-50 0,50 mm
1.200 CR ST
1.200 P GOE
3.000 ST

Silindir Gömleği
(Liner)

14-021810-00-D
B : 82.000
L : 140.000
D : 83.000
C : 5.000

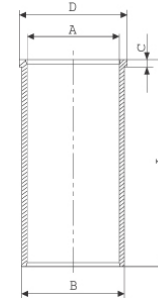

14-021811-00-D

B : 82.500
L : 140.000
D : 83.500
C : 5.000

Dış Çap 0,50 mm Farklı
(Outer Diameter
0,50 mm Different)

Silindir Kit
(Assembly Set)

Piston - Blok Montaj
Yüksekliği
(Piston - Block
Assembly Height)





TOYOTA - Ø 80,5

87-72072-STD



Motor Özellikleri
(Engine Specifications)

Piston Ölçüleri
(Piston Dimensions)

Piston Parça No
(Piston Part No)

Segman Seti
(Ring Set)

Silindir Gömleği
(Liner)

Silindir Kit
(Assembly Set)

Piston - Blok Montaj
Yüksekliği
(Piston - Block
Assembly Height)

İmalatçı (Manufacturer):
TOYOTA
Çap (Diameter): Ø 80,5
FM Grup No: 8209

A : 33.420
B : 2.480
C1 : 2.590
C2 : 3.120
D : 52.520
E : 6.200

87-898800-02
87-72072-STD
87-898807-02
87-72072 0,50

06-898800-00-STD
06-898807-00 0,50 mm
1.000 PVD ST
1.000 CR KV1
1.500 PVD ST

1ZR-FE & 1ZR-FAE
1.6L 16V
4 Sil. Benzinli 1598cc
91-97 KW / 124-132 PS
AURIS, AVANSİS,
COROLLA, VERSO
2007....

Pim: 20 x 50



Piston Özellikleri
(Piston Features)

Sert Anotlama
(Hard Anodizing)
Gözarası Konik
(Conical Eye Gap)





TOYOTA - Ø 81

87-72070-STD

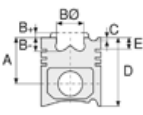

Motor Özellikleri
(Engine Specifications)

İmalatçı (Manufacturer):
TOYOTA
Çap (Diameter): Ø 81
FM Grup No: 8202

4 AF
4 Sil. Benzinli 1600cc
Karbüratörlü (With
Carburetor)
Corolla 1,6 Lt
1988 - 1992

Piston Ölçüleri
(Piston Dimensions)

A : 30.500
B- : 2.800
D : 61.000
E : 6.300

Pim: 18 x 61

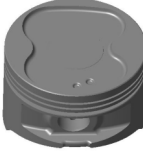
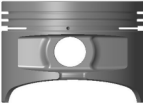

Piston Özellikleri
(Piston Features)

Sert Anotlama
(Hard Anodizing)
Biyel Koluna Sıkı Geçme
(Close-fit to
Connecting Rod)
Gözarası Düz
(Flat Eye Gap)

Piston Parça No
(Piston Part No)

87-374700-02
87-72070-STD
87-374707-02
87-72070 050

Segman Seti
(Ring Set)

06-374700-50-STD
06-374707-50 0,50 mm
1.500 CRP KV1
1.500 P F14
3.000 CR ST

Silindir Gömleği
(Liner)

Silindir Kit
(Assembly Set)

Piston - Blok Montaj
Yüksekliği
(Piston - Block
Assembly Height)





TOYOTA - Ø 81

87-72071-STD



Motor Özellikleri
(Engine Specifications)

Piston Ölçüleri
(Piston Dimensions)

Piston Parça No
(Piston Part No)

Segman Seti
(Ring Set)

Silindir Gömleği
(Liner)

Silindir Kit
(Assembly Set)

Piston - Blok Montaj
Yüksekliği
(Piston - Block
Assembly Height)

İmalatçı (Manufacturer):
TOYOTA
Çap (Diameter): Ø 81
FM Grup No: 8201

A : 30.500
B- : 2.600
C1 : 2.200
C2 : 2.500
D : 55.500
E : 5.200

87-374800-02
87-72071-STD

87-374807-02
87-72071 050

06-374800-50-STD
06-374807-50 0,50 mm

1.200 CRP KV1
1.500 P F14
3.000 CR ST

4 AFE
4 Sil. Benzinli 1600cc
Enjeksiyonlu (Injection)
Corolla 1,6 Lt
1987....

Pim: 20 x 56



Piston Özellikleri
(Piston Features)

Sert Anotlama
(Hard Anodizing)
Biyel Koluna Sıkı Geçme
(Close-fit to
Connecting Rod)
Gözarası Düz
(Flat Eye Gap)





TOYOTA - Ø 92

87-72076-STD

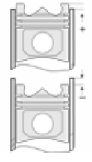
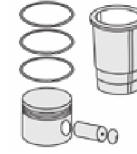
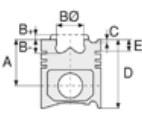

Motor Özellikleri
(Engine Specifications)

İmalatçı (Manufacturer):
TOYOTA

Çap (Diameter): Ø 92
FM Grup No: 8211

D-4D 2KD-FTV
4 Sil. Dizel 2494cc
65-108 kw/ 88-147ps 18,5
HILUX VII
2010....

Piston Ölçüleri
(Piston Dimensions)

A : 54.200
B- : 15.850
BØ : 48.250
C1 : 0.500
C2 : 1.100
D : 82.200
E : 9.000

Pim: 34 x 65



Piston Özellikleri
(Piston Features)

Sert Anotlama
(Hard Anodizing)
Soğutma Kanallı
(Coolin Gallery)
Yağ Püskürtme Oyuğu
(Oil Jet Cut-out)
Gözarası Konik
(Conical Eye Gap)

Piston Parça No
(Piston Part No)

87-899300-02
87-72076-STD

87-899307-02
87-72076 0,50

Segman Seti
(Ring Set)

06-899300-00-STD
06-899307-00 0,50

2.000  CKS ST
1.500  NT ST
3.000  NT ST

Silindir Gömleği
(Liner)

Silindir Kit
(Assembly Set)

Piston - Blok Montaj
Yüksekliği
(Piston - Block
Assembly Height)

0,70 Conta ile
(With Gasket)
-020/-0,10

0,75 Conta ile
(With Gasket)
-0,10/+0,05

0,80 Conta ile
(With Gasket)
-0,05/+0,05

0,85 Conta ile
(With Gasket)
+0,05/+0,10

0,90 Conta ile
(With Gasket)
+0,10/+0,20





TOYOTA - Ø 92

87-72078-STD

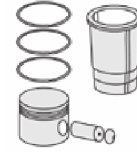
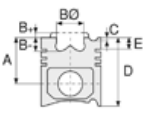

Motor Özellikleri
(Engine Specifications)

İmalatçı (Manufacturer):
TOYOTA
Çap (Diameter): Ø 92
FM Grup No: 8203

2 L
4 Sil. Dizel 2445cc 79 PS
Hiace
1978 - 1995

Piston Ölçüleri
(Piston Dimensions)

A : 44.350
B - : 1.600
D : 80.350
E : 9.000

Pim: 27 x 70



Piston Özellikleri
(Piston Features)

Segman Taşıyıcı
(Ring Carrier)
Yağ Püskürtme Oyuğu
(Oil Jet Cut-out)
Gözarası Konik
(Conical Eye Gap)

Piston Parça No
(Piston Part No)

87-897000-02
87-72078-STD
87-897007-02
87-72078 050

Segman Seti
(Ring Set)

06-897000-00-STD
06-897007-00 0,50 mm
2.000 CRP KV1
2.000 CRP IKA
4.000 CRP STD

Silindir Gömleği
(Liner)

14-020310-00-D
B : 95.040
L : 155.000
D : 96.040
C : 5.000

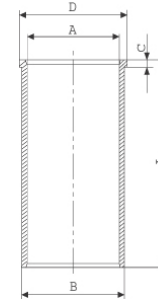

Silindir Kit
(Assembly Set)

Piston - Blok Montaj
Yüksekliği
(Piston - Block
Assembly Height)

B Conta ile
(With B Gasket)
+0,68 / +0,77
D Conta ile
(With D Gasket)
+0,78 / +0,87
F Conta ile
(With F Gasket)
+0,87 / + 0,97





TOYOTA - Ø 92

87-72081-STD

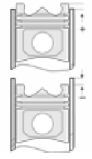
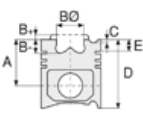

Motor Özellikleri
(Engine Specifications)

İmalatçı (Manufacturer):
TOYOTA
Çap (Diameter): Ø 92
FM Grup No: 8213
2GD-FTV
4 Sil. Dizel 2393cc
108 -125kw /
147 -170PS 15,6
HILUX VIII
2015...

Piston Ölçüleri
(Piston Dimensions)

A : 53.300
B - : 1.000
B : 59.300
C1 : 1.450
C2 : 1.650
D : 50.900
E : 6.500

Pim: 31 x 67

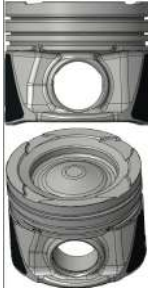

Piston Özellikleri
(Piston Features)

Segman Taşıyıcı
(Ring Carrier)
Soğutma Kanallı
(Coolin Gallery)
Gözarası Konik
(Conical Eye Gap)

Piston Parça No
(Piston Part No)

87-899300-22
87-72081-STD
87-899307-22
87-72081 0,50

Segman Seti
(Ring Set)

06-899300-00 STD
06-899307-00 0,50
2.000 CKS ST
1.500 NT ST
3.000 NT ST

Silindir Gömleği
(Liner)

Silindir Kit
(Assembly Set)

Piston - Blok Montaj
Yüksekliği
(Piston - Block
Assembly Height)





Motor Özellikleri
(Engine Specifications)

İmalatçı (Manufacturer):
IVECO TRK - TOYOTA
Çap (Diameter): Ø 95
FM Grup No: 4104

802.000
2 Sil. Dizel 1560cc
18,5 Kw (25 PS)

803.000 (8030.01)
3 Sil. Dizel 2339cc
28/33/37 Kw
(38/45/51 PS) 17:1
570 TURBO, 612 NE,
616 N2
1966 - 1971

804.000 (8040.01)
4 Sil. Dizel 3119cc
40/51,5 Kw (54/70 PS) 17:1
616 N2, 616 N4, 625 N1,
625 N2, ORSETTO
15L, 15N
1968 - 1971

806.000
(**8060.01/11**)
6 Sil. Dizel 4678cc 81
Kw (110 PS) 17:1
UTB İle Ortak Motor
(Common Engine With
UTB)
416 A TRAKTOR, 645 N1,
645 N2, 650 N1, 650 N2,
655 N, 662 N1, 662 N2,
672 N2
1960 - 1971

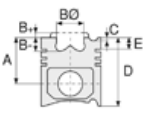

Piston Ölçüleri
(Piston Dimensions)

A : 59.650
B- : 23.500
BØ : 42.500
BX : 5.000
D : 101.150
E : 19.600

Pim: 32 x 84

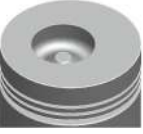

Piston Özellikleri
(Piston Features)

Gözarası Düz
(Flat Eye Gap)

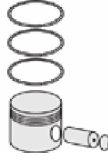

Piston Parça No
(Piston Part No)

87-207200-02
87-70754-STD
87-207206-02
87-70754 040
87-207208-02
87-70754 060

87-207211-02
87-70754 100



Segman Seti
(Ring Set)

06-207200-10-STD
06-207206-10 0,40 mm
06-207208-10 0,60 mm
06-207211-10 1,00 mm

2.500 CRP KV1
2.500 P IKA
5.500 CRP STD



Silindir Gömleği
(Liner)

14-010620-00-D
B : 99.000
L : 187.000

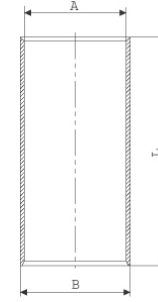

14-019870-00-D

B : 103.000
L : 187.000

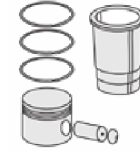
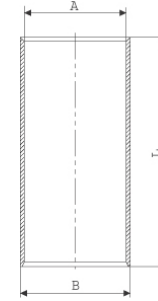

Silindir Kit
(Assembly Set)

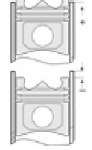

Piston - Blok Montaj
Yüksekliği
(Piston - Block
Assembly Height)

+ 0,46 / + 0,79





TOYOTA - Ø 95

87-72079-STD



Motor Özellikleri
(Engine Specifications)

İmalatçı (Manufacturer):
TOYOTA
Çap (Diameter): Ø 95
FM Grup No: 8205

B
4 Sil. Dizel 2977cc 21:1
Coaster3000 Bus(BU19),
Dyna 3000(BU10),
Dyna 3000(BU12),
Dyna 3000(BU15),
Dyna 3000(BU20),
Dyna 3000(BU22),
Dyna 3000(BU30),
Dyna 3000(BU35),
Dyna 3000(BU70),
Landcruiser3000(BJ40),
Landcruiser3000(BJ40V),
Landcruiser3000(BJ43),
Toyoace3000(BY30),
Toyoace3000(BY31),
Toyoace3000(BY31D)
1977 - 1995

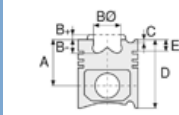

Piston Ölçüleri
(Piston Dimensions)

A : 52.200
B- : 2.600
D : 101.200
E : 15.200

Pim: 29 x 79



Piston Özellikleri
(Piston Features)

Gözarası Düz
(Flat Eye Gap)



Piston Parça No
(Piston Part No)

87-898000-02
87-72079-STD



Segman Seti
(Ring Set)

06-898000-00-STD
2.570 CRP KV1
2.500 P GOE
4.500 CRP GOE



Silindir Gömleği
(Liner)

14-040100-00-D

B : 102.070
L : 190.220
D : 107.750
C : 2.550
F : 1.200

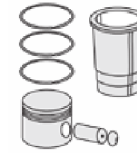
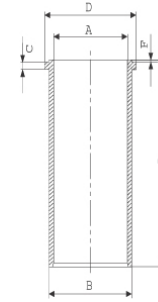

Silindir Kit
(Assembly Set)

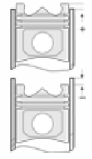

Piston - Blok Montaj
Yüksekliği
(Piston - Block
Assembly Height)





TOYOTA - Ø 96

87-72082-STD

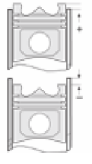
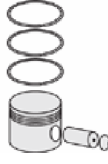
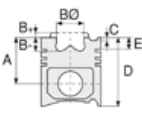

Motor Özellikleri
(Engine Specifications)

İmalatçı (Manufacturer):
TOYOTA
Çap (Diameter): Ø 96
FM Grup No: 8214

1KD-FTV
4 Sil. Dizel 2982cc
75KW-102PS
HILUX VII, LAND
CRUISER
2010...

Piston Ölçüleri
(Piston Dimensions)

A : 49.600
B - : 16.250
BØ : 61.900
C1 : 1.000
C2 : 0.850
D : 78.400
E : 10.100

Pim: 34 x 73



Piston Özellikleri
(Piston Features)

Segman Taşıyıcı
(Ring Carrier)
Soğutma Kanallı
(Coolin Gallery)
Gözarası Konik
(Conical Eye Gap)

Piston Parça No
(Piston Part No)

87-894700-02
87-72082-STD

87-894707-02
87-72082 0,50

Segman Seti
(Ring Set)

06-894700-20-STD
06-894707-20 0,50

2.000 NT ST
1.500 NT ST
3.000 NT ST

Silindir Gömleği
(Liner)

Silindir Kit
(Assembly Set)

Piston - Blok Montaj
Yüksekliği
(Piston - Block
Assembly Height)





UTB - Ø 102

87-72111-STD A



Motor Özellikleri
(Engine Specifications)

Piston Ölçüleri
(Piston Dimensions)

Piston Parça No
(Piston Part No)

Segman Seti
(Ring Set)

Silindir Gömleği
(Liner)

Silindir Kit
(Assembly Set)

Piston - Blok Montaj
Yüksekliği
(Piston - Block
Assembly Height)

İmalatçı (Manufacturer):
UTB
Çap (Diameter): Ø 102
FM Grup No: 8302

A : 59.600
B- : 24.500
BØ : 48.550
D : 101.100
E : 18.600

87-895300-12
87-72111-STD A

06-895300-20-STD

14-011140-00-D

2.500 CR IKA
2.500 STD
5.000 STD

B : 106.000
L : 185.600

+0,70/+0,80

D 115, 050
3 Sil. Dizel 2696cc
39 Kw(53 PS)
Universal 533 DT

Pim: 32 x 84



D 115
3 Sil. Dizel 2340cc
33,1 Kw(45 PS)
Universal 453

D 121,050
4 Sil. Dizel 3595cc
47 Kw(64 PS)
Universal 643 DT

Piston Özellikleri
(Piston Features)

Gözarası Düz
(Flat Eye Gap)

D 171,050
4 Sil. Dizel 3595cc
47 Kw(64 PS)
Universal 643

D 2404,062
4 Sil. Dizel 3759cc
61 Kw(83 PS)
Universal 833 DT

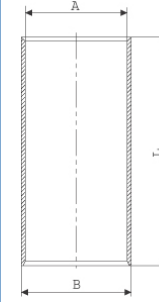



UTB - Ø 108

87-72112-STD

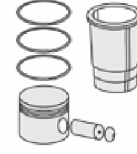
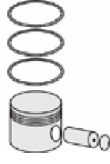
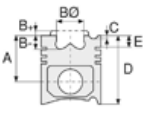

Motor Özellikleri
(Engine Specifications)

İmalatçı (Manufacturer):
UTB
Çap (Diameter): Ø 108
FM Grup No: 8303

D 110

4 Sil. Dizel 4760cc48
Kw(65 PS) 17:1
U 50, U 500, U 650 M,
U 651, U 651 M

Piston Ölçüleri
(Piston Dimensions)

A : 87.000
B- : 23.500
BØ : 62.000
BX : 3.500
D : 141.000
E : 24.000

Pim: 40 x 88



Piston Özellikleri
(Piston Features)

Gözarası Düz
(Flat Eye Gap)

Piston Parça No
(Piston Part No)

87-381100-02
87-72112-STD

Segman Seti
(Ring Set)

06-381100-10-STD

3.000 CRP STD
3.000 P STD
3.000 P STD
6.000 P STD
6.000 P STD

Silindir Gömleği
(Liner)

14-260500-00-WH

B : 125.000
L : 258.000
D : 132.000
C : 10.100
F : 1.300

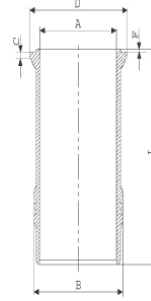

Dış Yüzeyi
Fosfat Kaplı
(Outer Surface
Phosphate Coated)

Silindir Kit
(Assembly Set)

88-381100-02-STD
88-72112-STD

Piston - Blok Montaj
Yüksekliği
(Piston - Block
Assembly Height)

+0,50/+0,60





VM - Ø 105

06-897200-00-STD



Motor Özellikleri
(Engine Specifications)

İmalatçı (Manufacturer):
VM

Çap (Diameter): Ø 105
FM Grup No: 8401

VM 1053
Dizel

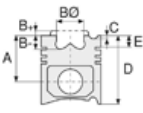

Piston Ölçüleri
(Piston Dimensions)

Piston Özellikleri
(Piston Features)

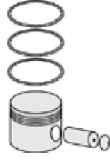

Piston Parça No
(Piston Part No)



Segman Seti
(Ring Set)

06-897200-00-STD

3.000 CRP KV1
2.500 P STD
2.500 P STD
5.000 CRP STD



Silindir Gömleği
(Liner)

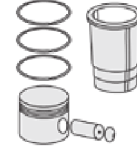

Silindir Kit
(Assembly Set)

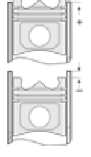

Piston - Blok Montaj
Yüksekliği
(Piston - Block
Assembly Height)





VM - Ø 83

87-73443-STD

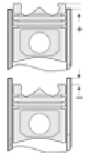
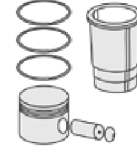
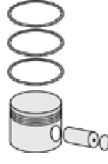
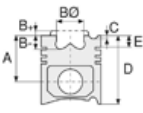

Motor Özellikleri
(Engine Specifications)

İmalatçı (Manufacturer):
VM
Çap (Diameter): Ø 83
FM Grup No: 8403

3.0L RA630

6 Sil. Dizel 2987cc
140-202 KW-187-271
HP 15.5:1
GRAND CHEROKEE
2011....

Piston Ölçüleri
(Piston Dimensions)

A : 46.630
B- : 15.800
C1 : 1.170
C2 : 1.220
D : 72.630
E : 10.000

Pim: 29,98 x 65



Piston Özellikleri
(Piston Features)

Segman Taşıyıcı
(Ring Carrier)
Soğutma Kanallı
(Coolin Gallery)
Yağ Püskürtme Oyuğu
(Oil Jet Cut-out)
Gözarası Konik
(Conical Eye Gap)

Piston Parça No
(Piston Part No)

87-845700-02
87-73443-STD

Segman Seti
(Ring Set)

06-845700-00-STD

2.000 CK KV4
2.000 P F14
2.000 CR GOE

Silindir Gömleği
(Liner)

Silindir Kit
(Assembly Set)

Piston - Blok Montaj
Yüksekliği
(Piston - Block
Assembly Height)





VM - Ø 92

87-73438-STD

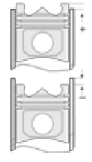
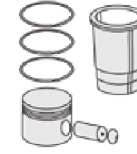
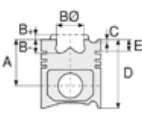

Motor Özellikleri
(Engine Specifications)

İmalatçı (Manufacturer):
VM
Çap (Diameter): Ø 92
FM Grup No: 8402

XJ-WJ
6 Sil. Benzinli 2494cc
GRAND CHEROKEE
1999 - 2001

Piston Ölçüleri
(Piston Dimensions)

A : 51.200
D : 81.250
E : 14.000

Pim: 30 x 70



Piston Özellikleri
(Piston Features)

Segman Taşıyıcı
(Ring Carrier)
Sert Anotlama
(Hard Anodizing)
Soğutma Kanallı
(Coolin Gallery)
Yağ Püskürtme Oyuğu
(Oil Jet Cut-out)

Piston Parça No
(Piston Part No)

87-134100-02
87-73438-STD

Segman Seti
(Ring Set)

06-134100-00-STD

2.500 CKS KV1
1.500 P KV1
2.000 P F14

Silindir Gömleği
(Liner)

14-676420-00-WH

B : 101.500
L : 168.000
D : 110.000
C : 8.900
F : 1.200

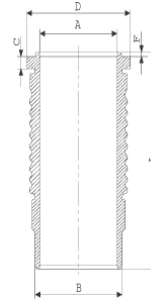

Silindir Kit
(Assembly Set)

88-134100-02-STD
88-73438-STD

Piston - Blok Montaj
Yüksekliği
(Piston - Block
Assembly Height)





VOITH - Ø 60

87-72523-STD



Motor Özellikleri
(Engine Specifications)

İmalatçı (Manufacturer):
VOITH
Çap (Diameter): Ø 60
FM Grup No: 8917

OM 457 / Voith-Nr:
LP 490

1 Sil. Dizel
Axor 1836LS, Axor
1840LS, Axor 2640CL,
Axor 3240C, Axor 3340K,
Axor 4140B, Capacity,
Conecto, Turismo
15RHD, Travego 15SHD

Piston Ölçüleri
(Piston Dimensions)

A : 25.000
D : 50.000
E : 4.000
Pim: 14 x 53



Piston Özellikleri
(Piston Features)

Gözarası Düz
(Flat Eye Gap)

Piston Parça No
(Piston Part No)

87-878300-02
87-72523-STD

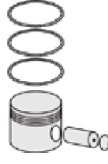

Segman Seti
(Ring Set)

06-878300-00-STD

2.000 P F14
2.000 P F14
3.000 P GOE



Silindir Gömleği
(Liner)

14-050030-00-WH

B : 65.400
L : 81.000
D : 88.000
C : 7.000

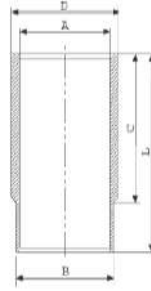

O-Ring Bilgi
(O-Ring Information)
24-35050-51/0
1X 67,00*3,00 FPM
1X 64,00*3,00 FPM

Silindir Kit
(Assembly Set)

89-878300-02-STD
89-72523-STD

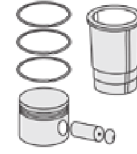

Piston - Blok Montaj
Yüksekliği
(Piston - Block
Assembly Height)

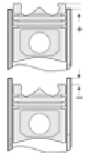



VOITH - Ø 92

87-72522-STD



Motor Özellikleri
(Engine Specifications)

İmalatçı (Manufacturer):
VOITH
Çap (Diameter): Ø 92
FM Grup No: 8918

OM 457 / Voith-Nr:
LP 490

1 Sil. Dizel
Axor 1836LS, Axor
1840LS, Axor 2640CL,
Axor 3240C, Axor 3340K,
Axor 4140B, Capacity,
Conecto, Turismo 15RHD,
Travego 15SHD

Piston Ölçüleri
(Piston Dimensions)

A : 31.050
D : 60.950
E : 4.000
Pim: 18 x 63



Piston Özellikleri
(Piston Features)

Gözarası Düz
(Flat Eye Gap)

Piston Parça No
(Piston Part No)

87-878200-02
87-72522-STD

Segman Seti
(Ring Set)

06-878200-00-STD

2.500 P F14
2.500 P F14
3.000 P GOE

Silindir Gömleği
(Liner)

14-050030-00-WH

B : 65.400
L : 81.000
D : 88.000
C : 7.000

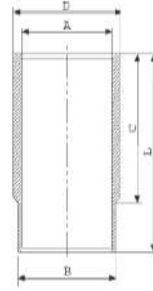

O-Ring Bilgi
(O-Ring Information)
50-350507-00
1X 98,00*3,00 FPM

14-050040-00-DH
O-Ring Bilgi
(O-Ring Information)
50-350507-00
1X 98,00*3,00 FPM

Silindir Kit
(Assembly Set)

89-878200-02-STD
89-72522-STD

Piston - Blok Montaj
Yüksekliği
(Piston - Block
Assembly Height)





VOLGA - Ø 92

06-393600-00-STD



Motor Özellikleri
(Engine Specifications)

İmalatçı (Manufacturer):
VOLGA

Çap (Diameter): Ø 92
FM Grup No: 8501

ZMZ4062,10

4 Sil. Benzinli 2400cc
3102, 31029, GAZ 24-10,
GAZ 53

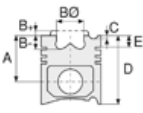

Piston Ölçüleri
(Piston Dimensions)

Piston Özellikleri
(Piston Features)

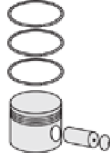

Piston Parça No
(Piston Part No)



Segman Seti
(Ring Set)

06-398300-00-STD

2.000 CRP STD
2.000 P STD
5.000 P STD

06-393600-00-STD

2.500 CRP IKA
2.500 P STD
5.000 P STD



Silindir Gömleği
(Liner)

14-618870-00-WH

B: 100.000
L: 170.000
D: 112.500
C: 5.070

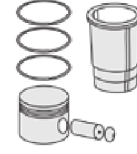
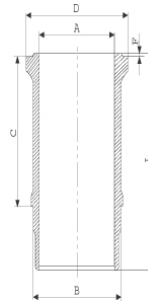

Silindir Kit
(Assembly Set)

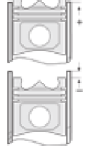

Piston - Blok Montaj
Yüksekliği
(Piston - Block
Assembly Height)





VOLKSWAGEN - Ø 69,5

06-108700-20-STD



Motor Özellikleri
(Engine Specifications)

İmalatçı (Manufacturer):
VOLKSWAGEN
Çap (Diameter): Ø 69,5
FM Grup No: 8601

HA
4 Sil. Benzinli 895cc
29Kw (40 PS) 8:1
DERBY, POLO
1975 - 1981

FJ
4 Sil. Benzinli 1093cc
38Kw (52 PS) 8.2:1
GOLF, SCIROCCO
1981....

GG
4 Sil. Benzinli 1093cc
37Kw (50 PS) 8.2:1
GOLF, JETTA, SCIROCCO
1979 - 1984

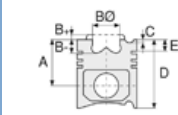

Piston Ölçüleri
(Piston Dimensions)

Piston Özellikleri
(Piston Features)



Piston Parça No
(Piston Part No)



Segman Seti
(Ring Set)

06-108700-20-STD
06-108707-20 0,50 mm

1.750 CRP IKA
2.000 P STD
4.000 CRP STD



Silindir Gömleği
(Liner)



Silindir Kit
(Assembly Set)

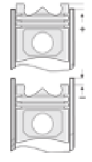

Piston - Blok Montaj
Yüksekliği
(Piston - Block
Assembly Height)





VOLKSWAGEN - Ø 71

87-72150-STD



Motor Özellikleri
(Engine Specifications)

İmalatçı (Manufacturer):
VOLKSWAGEN
Çap (Diameter): Ø 71
FM Grup No: 87005

CBZA-CBZB

4 Sil. Benzinli 1197cc
77 KW-105 PS
GOLF, JETTA, POLO
2010....

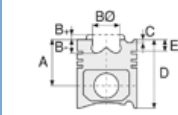

Piston Ölçüleri
(Piston Dimensions)

A : 28.900
D : 45.000
E : 4.000

Pim: 19 x 42



Piston Özellikleri
(Piston Features)

Sert Anotlama
(Hard Anodizing)



Piston Parça No
(Piston Part No)

87-850400-02
87-72150-STD

87-850407-02
87-72150-050



Segman Seti
(Ring Set)

06-850400-50-STD
06-850407-50 0,50

1.000 NT ST
1.200 P F14
2.000 NT ST



Silindir Gömleği
(Liner)

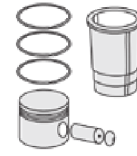

Silindir Kit
(Assembly Set)

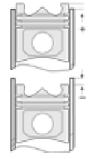

Piston - Blok Montaj
Yüksekliği
(Piston - Block
Assembly Height)





VOLKSWAGEN - Ø 71

87-72151-STD

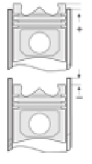
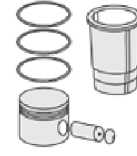

Motor Özellikleri
(Engine Specifications)

Piston Ölçüleri
(Piston Dimensions)

Piston Parça No
(Piston Part No)

Segman Seti
(Ring Set)

Silindir Gömleği
(Liner)

Silindir Kit
(Assembly Set)

Piston - Blok Montaj
Yüksekliği
(Piston - Block
Assembly Height)

İmalatçı (Manufacturer):
VOLKSWAGEN
Çap (Diameter): Ø 71
FM Grup No: 860130

A : 28.000
B : 0.700
C1 : 3.520
D : 44.500
E : 5.900

87-442300-02
87-72151-STD

87-442307-02
87-72151 0,50

06-442300-10-STD
06-442307-10 0,50 mm

1.200 NT ST
1.200 P KV1
2.000 CR F14

1.2 TSI (CYVC-CJZB-
CYVB-CJZA-CJZD)
4 Sil. Benzinli 1197cc
62-81 KW - 84-110 PS
CADDY IV, GOLF VII,
POLO
2013....

Pim: 17 x 49



Piston Özellikleri
(Piston Features)

Sert Anotlama
(Hard Anodizing)
Gözarası Konik
(Conical Eye Gap)





VOLKSWAGEN - Ø 74,5

87-72152-STD

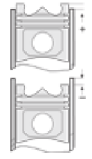
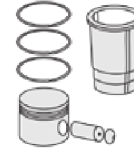
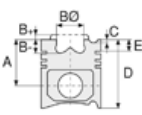

Motor Özellikleri
(Engine Specifications)

İmalatçı (Manufacturer):
VOLKSWAGEN
Çap (Diameter): Ø 74,5
FM Grup No: 860131

**CZCA-CXSB-CPVB-
CZDD**

4 Sil. Benzinli 1395cc
85-125 Kw / 115-170
PS 10.5:1
Passat-Tiguan-Scirocco-
Golf-Je
2013....

Piston Ölçüleri
(Piston Dimensions)

A : 31.000
B- : 1.250
BØ : 53.070
C1 : 2.900
C2 : 4.400
D : 48.000
E : 5.700

Pim: 19 x 47



Piston Özellikleri
(Piston Features)

Gözarası Konik
(Conical Eye Gap)

Piston Parça No
(Piston Part No)

87-851000-02
87-72152-STD

87-851007-02
87-72152 0,50

Segman Seti
(Ring Set)

06-851000-50-STD
06-851007-50 0,50 mm

1.200 NT ST
1.200 CR F14
2.000 CR ST

Silindir Gömleği
(Liner)

Silindir Kit
(Assembly Set)

Piston - Blok Montaj
Yüksekliği
(Piston - Block
Assembly Height)





VOLKSWAGEN - Ø 74,5

87-72153-STD

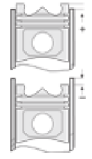
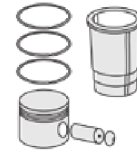
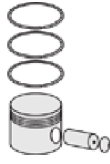
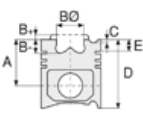

Motor Özellikleri
(Engine Specifications)

Piston Ölçüleri
(Piston Dimensions)

Piston Parça No
(Piston Part No)

Segman Seti
(Ring Set)

Silindir Gömleği
(Liner)

Silindir Kit
(Assembly Set)

Piston - Blok Montaj
Yüksekliği
(Piston - Block
Assembly Height)

İmalatçı (Manufacturer):
VOLKSWAGEN
Çap (Diameter): Ø 74,5
FM Grup No: 860132

A : 32.390
B- : 0.200
BØ : 55.000
C1 : 2.450
C2 : 3.630
D : 50.090
E : 5.800

87-899200-02
87-72153-STD

87-899207-02
87-72153 0,50

06-899200-50-STD
06-899207-50 0,50 mm

1.200 PVD ST
1.200 CR KV1
2.000 CR ST

CHZA-CHZB-CHZC-
CHZD-CHZG-CHZJ-
CHZE-CHZK-CHZL
3 Sil. Benzinli 999cc
66 kW / 90 PS
Polo -Golf VII-
Caddy IV /Seat
2015....

Pim: 19 x 47



Piston Özellikleri
(Piston Features)

Gözarası Konik
(Conical Eye Gap)





VOLKSWAGEN - Ø 74,5

87-72154-STD

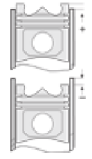
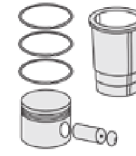
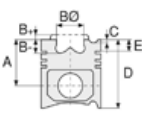

Motor Özellikleri
(Engine Specifications)

İmalatçı (Manufacturer):
VOLKSWAGEN
Çap (Diameter): Ø 74,5
FM Grup No: 860136

DACA-DPPA 1.5 TSI
4 Sil. Benzinli 1495cc
96 KW-131 PS 12,5
GOLF VII, TIGUAN
2017....

Piston Ölçüleri
(Piston Dimensions)

A : 30.800
B - : 2.800
BØ : 59.910
BX : 2.000
C1 : 2.100
C2 : 2.500

Pim: 19 x 50



Piston Özellikleri
(Piston Features)

Segman Taşıyıcı
(Ring Carrier)
Gözarası Konik
(Conical Eye Gap)

Piston Parça No
(Piston Part No)

87-851300-02
87-72154-STD
87-851307-02
87-72154 0,50

Segman Seti
(Ring Set)

06-851300-50-STD
06-851307-50 0,50

1.200 PVD ST
1.200 CR KV1
2.000 NT ST

Silindir Gömleği
(Liner)

Silindir Kit
(Assembly Set)

Piston - Blok Montaj
Yüksekliği
(Piston - Block
Assembly Height)





VOLKSWAGEN - Ø 74,5

87-72490-STD

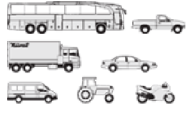

Motor Özellikleri
(Engine Specifications)

İmalatçı (Manufacturer):
VOLKSWAGEN
Çap (Diameter): Ø 74,5
FM Grup No: 860137

DADA-DPCA 1.5 TSI
4 Sil. Benzinli 1495cc
110 KW-150 PS 10,5
ARTEON, PASSAT,
T-ROC, TIGUAN
2017....

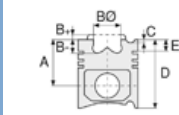

Piston Ölçüleri
(Piston Dimensions)

A : 30.800
B- : 5.000
BØ : 61.700
C1 : 2.300
C2 : 3.500
D : 48.900
E : 7.000

Pim: 19 x 50



Piston Özellikleri
(Piston Features)

Segman Taşıyıcı
(Ring Carrier)
Gözarası Konik
(Conical Eye Gap)



Piston Parça No
(Piston Part No)

87-851300-22
87-72490-STD

87-851307-22
87-72490 0,50



Segman Seti
(Ring Set)

06-851300-50-STD
06-851307-50 0,50

1.200 PVD ST
1.200 CR KV1
2.000 NT ST



Silindir Gömleği
(Liner)

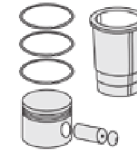

Silindir Kit
(Assembly Set)

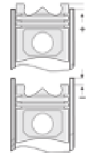

Piston - Blok Montaj
Yüksekliği
(Piston - Block
Assembly Height)





VOLKSWAGEN - Ø 75

06-404200-20-STD



Motor Özellikleri
(Engine Specifications)

İmalatçı (Manufacturer):
VOLKSWAGEN
Çap (Diameter): Ø 75
FM Grup No: 8602

FY

4 Sil. Benzinli 1272cc
40Kw (54 PS) 8.2:1
GOLF, JETTA, PASSAT,
SANTANA
1978 - 1983

FZ

4 Sil. Benzinli 1272cc
44Kw (60 PS) 8.2:1
GOLF, JETTA, PASSAT,
SANTANA
1978 - 1983

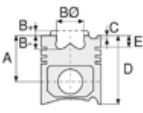

Piston Ölçüleri
(Piston Dimensions)

Piston Özellikleri
(Piston Features)

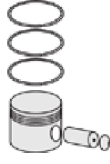

Piston Parça No
(Piston Part No)



Segman Seti
(Ring Set)

06-404200-20-STD
06-404207-20 0,50 mm

1.750 CRP IKA
2.000 P STD
4.000 CRP STD



Silindir Gömleği
(Liner)

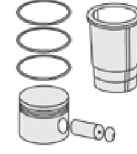

Silindir Kit
(Assembly Set)

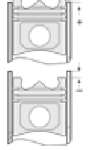

Piston - Blok Montaj
Yüksekliği
(Piston - Block
Assembly Height)





VOLKSWAGEN - Ø 75

06-406200-00-STD

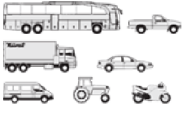

Motor Özellikleri
(Engine Specifications)

İmalatçı (Manufacturer):
VOLKSWAGEN
Çap (Diameter): Ø 75
FM Grup No: 86035

GK

4 Sil. Benzinli 1272cc
55Kw (75 PS) 9.5:1
DERBY 1.3, POLO 1.3
1982 - 1989

HK

4 Sil. Benzinli 1272cc
40Kw (54 PS) 9.5:1
GOLF MK II 1.3, JETTA
MK II 1.3, POLO 1.3,
POLO CLASSIC 1.3
1983 - 1988

NU

4 Sil. Benzinli 1272cc
37Kw (50 PS) 9.5:1
GOLF MK II 1.3
1985 - 1987

NZ

4 Sil. Benzinli 1272cc
40Kw (54 PS) 9.5:1
GOLF MK II 1.3 CAT,
JETTA MK II 1.3 CAT,
POLO 1.3 CAT,
CLASSIC 1.3 CAT
1986 - 1994

PY

4 Sil. Benzinli 1272cc
85Kw (115 PS) 9.5:1
Digifant
POLO COUPE 1.3 G40
1987 - 1994

AHS

4 Sil. Benzinli 1588cc
55Kw (75 PS)
OHV
POLO 75 1.6
1994 - 1999

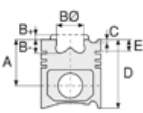

Piston Ölçüleri
(Piston Dimensions)

Piston Özellikleri
(Piston Features)



Piston Parça No
(Piston Part No)



Segman Seti
(Ring Set)

06-406200-00-STD
06-406207-00 0,50 mm

1.750 CRP IKA
2.000 P STD
3.000 CRP STD



Silindir Gömleği
(Liner)



Silindir Kit
(Assembly Set)

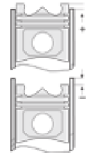

Piston - Blok Montaj
Yüksekliği
(Piston - Block
Assembly Height)





Motor Özellikleri
(Engine Specifications)

İmalatçı (Manufacturer):
VOLKSWAGEN
Çap (Diameter): Ø 75
FM Grup No: 8603

AAU
4 Sil. Benzinli 1043cc
33Kw (45 PS) 9.8:1
GOLF, POLO, VENTO
1990 - 1994

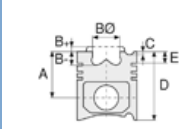

Piston Ölçüleri
(Piston Dimensions)

A : 47.370
B - : 6.800
BØ : 2.000
C1 : 1.000
D : 73.500
E : 9.500

Pim: 20 x 50



Piston Özellikleri
(Piston Features)

Çelik Plaka
(Steel Strut)
Gözarası Düz
(Flat Eye Gap)

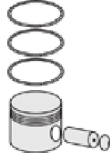

Piston Parça No
(Piston Part No)

87-502200-02
87-72182-STD



Segman Seti
(Ring Set)

06-502200-00-STD

1.500 CRP IKA
1.500 P STD
2.500 P STD



Silindir Gömleği
(Liner)

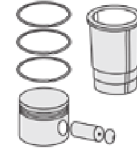

Silindir Kit
(Assembly Set)

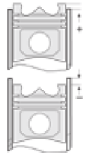

Piston - Blok Montaj
Yüksekliği
(Piston - Block
Assembly Height)





VOLKSWAGEN - Ø 76,5

87-72494-STD

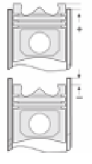
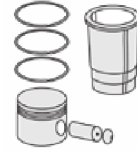
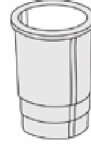
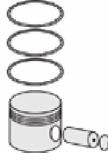

Motor Özellikleri
(Engine Specifications)

İmalatçı (Manufacturer):
VOLKSWAGEN
Çap (Diameter): Ø 76,5
FM Grup No: 860140

**BKR-BKY-CDDA-
CGGA-CGGB-CLPA**
4 Sil. Benzinli 1390cc
55 kW / 75 PS
CADY III, GOLF V,
GOLF VI, POLO IV
2005...

Piston Ölçüleri
(Piston Dimensions)

A : 28.920
B- : 2.280
BØ : 61.140
C1 : 1.070
C2 : 1.040
D : 49.920
E : 3.900

Pim: 17 x 46



Piston Özellikleri
(Piston Features)

Sert Anotlama
(Hard Anodizing)
Gözarası Düz
(Flat Eye Gap)

Piston Parça No
(Piston Part No)

87-891400-42
87-72494-STD

87-891407-42
87-72494 0,50

Segman Seti
(Ring Set)

06-891400-50 STD
06-891407-50 0,50 mm

1.200 NT ST
1.200 P GOE
2.000 CRP ST

Silindir Gömleği
(Liner)

Silindir Kit
(Assembly Set)

Piston - Blok Montaj
Yüksekliği
(Piston - Block
Assembly Height)





VOLKSWAGEN - Ø 76,5

87-72510-STD



Motor Özellikleri
(Engine Specifications)

İmalatçı (Manufacturer):
VOLKSWAGEN
Çap (Diameter): Ø 76,5
FM Grup No: 87002

CAX,CAXA
4 Sil. Benzinli 1390cc
90-92 KW (122-125 BG)
Volkswagen, Audi, Skoda
ve Seat Ortak Motor
(Common Engine With
Volkswagen, Audi, Skoda
and Seat)
A1 1.4 TSI, GOLF 5 1.4 TSI
2007....

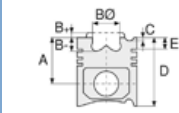

Piston Ölçüleri
(Piston Dimensions)

A : 29.200
B- : 4.500
BX : 3.800
C1 : 3.600
C2 : 0.700
D : 48.200
E : 5.750

Pim: 19 x 52



Piston Özellikleri
(Piston Features)

Sert Anotlama
(Hard Anodizing)
Gözarası Konik
(Conical Eye Gap)

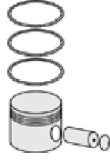

Piston Parça No
(Piston Part No)

87-891407-23
87-72510-0501
0,20 mm Kısa (Short)

87-891400-22
87-72510-STD

87-891407-22
87-72510 0,50

87-891400-23
87-72510-STD1
0,20 mm Kısa (Short)



Segman Seti
(Ring Set)

06-891400-50-STD
06-891407-50 0,50 mm

1.200 NT ST
1.200 P GOE
2.000 CRP ST



Silindir Gömleği
(Liner)

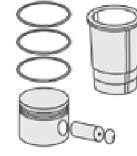

Silindir Kit
(Assembly Set)

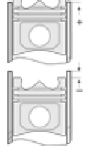

Piston - Blok Montaj
Yüksekliği
(Piston - Block
Assembly Height)





VOLKSWAGEN - Ø 76,5

87-72513-STD



Motor Özellikleri
(Engine Specifications)

İmalatçı (Manufacturer):
VOLKSWAGEN
Çap (Diameter): Ø 76,5
FM Grup No: 87001

BMY-BLG-CAVD
4 Sil. Benzinli 1390cc
125KW (170 PS)
GOLF 1.4 TSI, JETTA
1.4 TSI, TOURAN 1.4 FSI
2006...

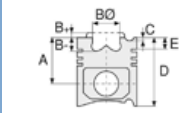

Piston Ölçüleri
(Piston Dimensions)

A : 29.000
B - : 4.550
B : 1.850
BX : 3.000
C1 : 1.000
C2 : 3.800
D : 48.000
E : 6.400

Pim: 19 x 53,9



Piston Özellikleri
(Piston Features)

Segman Taşıyıcı
(Ring Carrier)
Sert Anotlama
(Hard Anodizing)
Gözarası Konik
(Conical Eye Gap)

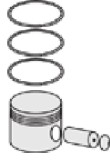

Piston Parça No
(Piston Part No)

87-891607-23
87-72513-0501
0,20 mm Kısa (Short)

87-891600-22
87-72513-STD

87-891607-22
87-72513 0,50

87-891600-23
87-72513-STD1
0,20 mm Kısa (Short)



Segman Seti
(Ring Set)

06-891600-50-STD
06-891607-50 0.50 mm

1.200 NT ST
1.500 P GOE
2.000 CR ST



Silindir Gömleği
(Liner)

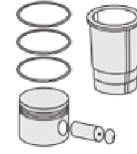

Silindir Kit
(Assembly Set)

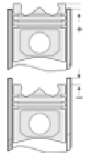

Piston - Blok Montaj
Yüksekliği
(Piston - Block
Assembly Height)





VOLKSWAGEN - Ø 76,51

06-109500-00-STD

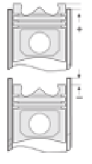
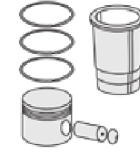
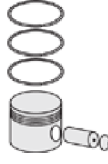
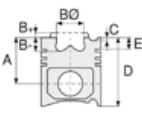

Motor Özellikleri
(Engine Specifications)

Piston Ölçüleri
(Piston Dimensions)

Piston Parça No
(Piston Part No)

Segman Seti
(Ring Set)

Silindir Gömleği
(Liner)

Silindir Kit
(Assembly Set)

Piston - Blok Montaj
Yüksekliği
(Piston - Block
Assembly Height)

İmalatçı (Manufacturer):
VOLKSWAGEN
Çap (Diameter): Ø 76,51
FM Grup No: 8607

1G
6 Sil. Dizel 2383cc
68Kw (92 PS) 23:1
Turbo
LT40, LT45
1988 - 1992

DV
6 Sil. Dizel 2383cc
75-80Kw (102-109 PS)
23:1
Turbo
LT
1982 - 1992

JX
4 Sil. Dizel 1588cc
50Kw (68 PS) 23.5:1
Turbo
TYP 2, TYP 2 SYNCRO
1984 - 1992

06-109500-00-STD
06-109507-00 0,50 mm

1.750 CRP KV1
2.000 P STD
3.000 CRP STD

Piston Özellikleri
(Piston Features)





VOLKSWAGEN - Ø 76,51

06-502400-50-STD



Motor Özellikleri
(Engine Specifications)

İmalatçı (Manufacturer):
VOLKSWAGEN
Çap (Diameter): Ø 76,51
FM Grup No: 86042

ABU
4 Sil. Benzinli 1595cc
55Kw (75 PS) 9.3:1
GOLF III 1.6, VARIANT 1.6,
VENTO 1.6
1992....

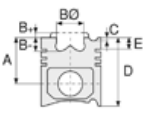

Piston Ölçüleri
(Piston Dimensions)

Piston Özellikleri
(Piston Features)

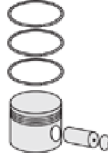

Piston Parça No
(Piston Part No)



Segman Seti
(Ring Set)

06-502400-50-STD
06-502407-50 0,50 mm

1.500 CRP IKA
1.500 P STD
2.500 CR ST



Silindir Gömleği
(Liner)

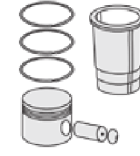

Silindir Kit
(Assembly Set)

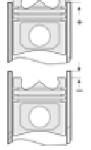

Piston - Blok Montaj
Yüksekliği
(Piston - Block
Assembly Height)





VOLKSWAGEN - Ø 76,51

06-502800-50-STD

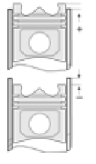
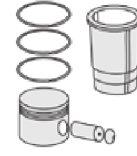
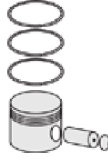

Motor Özellikleri
(Engine Specifications)

Piston Ölçüleri
(Piston Dimensions)

Piston Parça No
(Piston Part No)

Segman Seti
(Ring Set)

Silindir Gömleği
(Liner)

Silindir Kit
(Assembly Set)

Piston - Blok Montaj
Yüksekliği
(Piston - Block
Assembly Height)

İmalatçı (Manufacturer):
VOLKSWAGEN
Çap (Diameter): Ø 76,51
FM Grup No: 8606

AKV
4 Sil. Benzinli 1390cc
44Kw (60 PS) 10.2:1
CADDY, POLO
1997 - 1999

ANX
4 Sil. Benzinli 1389cc
44Kw (60 PS)
POLO
1995....

APQ
4 Sil. Benzinli 1390cc
44Kw (60 PS) 10:1
POLO, CADDY, GOLF
1994 - 2001

ADX
4 Sil. Benzinli 1296cc
40Kw (54 PS) 10:1
POLO 1.3
1994 - 1995

Piston Özellikleri
(Piston Features)

06-502800-50-STD
06-502807-50 0,50 mm

1.200  NT ST
1.500  P STD
2.500  CR ST





VOLKSWAGEN - Ø 76,51

87-72168-STD



Motor Özellikleri
(Engine Specifications)

İmalatçı (Manufacturer):
VOLKSWAGEN
Çap (Diameter): Ø 76,51
FM Grup No: 86992

BAG,BLF,BLP
4 Sil. Dizel 1600cc 115 PS
GOLF 5, PASSAT, JETTA
2003...

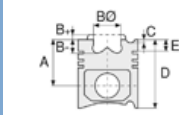

Piston Ölçüleri
(Piston Dimensions)

A : 29.300
B- : 6.000
B : 4.500
BX : 10.000
C1 : 2.800
D : 49.300
E : 5.000

Pim: 17 x 47



Piston Özellikleri
(Piston Features)

Sert Anotlama
(Hard Anodizing)
Gözarası Konik
(Conical Eye Gap)



Piston Parça No
(Piston Part No)

87-891400-02
87-72168-STD

87-891407-02
87-72168 050



Segman Seti
(Ring Set)

06-891400-50-STD
06-891407-50 0,50 mm

1.200 NT ST
1.200 P GOE
2.000 CRP ST



Silindir Gömleği
(Liner)



Silindir Kit
(Assembly Set)

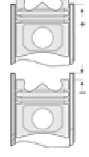

Piston - Blok Montaj
Yüksekliği
(Piston - Block
Assembly Height)





VOLKSWAGEN - Ø 76,51

87-72169-STD

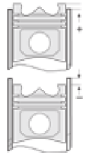
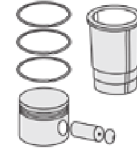
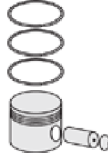

Motor Özellikleri
(Engine Specifications)

İmalatçı (Manufacturer):
VOLKSWAGEN
Çap (Diameter): Ø 76,51
FM Grup No: 86043

BCB
4 Sil. Benzinli 1598cc
77Kw (105 PS) 11.5:1
BORA, GOLF
2001 - 2006

Piston Ölçüleri
(Piston Dimensions)

A : 29.270
B - : 2.800
C1 : 1.400
C2 : 2.350
D : 50.270
E : 5.900

Pim: 17 x 54



Piston Özellikleri
(Piston Features)

Sert Anotlama
(Hard Anodizing)
Gözarası Konik
(Conical Eye Gap)

Piston Parça No
(Piston Part No)

87-116100-02
87-72169-STD
87-116107-02
87-72169-050

Segman Seti
(Ring Set)

06-116100-50-STD
06-116107-50 0,50 mm
1.200 NT ST
1.500 P STD
2.500 CR ST

Silindir Gömleği
(Liner)

Silindir Kit
(Assembly Set)

Piston - Blok Montaj
Yüksekliği
(Piston - Block
Assembly Height)





VOLKSWAGEN - Ø 76,51

87-72181-STD



Motor Özellikleri
(Engine Specifications)

İmalatçı (Manufacturer):
VOLKSWAGEN
Çap (Diameter): Ø 76,51
FM Grup No: 8630

AEX
4 Sil. Benzinli 1390cc
40-44Kw (54-60 PS) 10.2:1
Enjeksiyonlu (Injection)
CADDY 1.4, GOLF 1.4,
POLO 1.4, VENTO
1995 - 1997

Piston Ölçüleri
(Piston Dimensions)

A : 28.350
B- : 5.950
D : 50.350
E : 6.000

Pim: 17 x 52



Piston Özellikleri
(Piston Features)

Gözarası Düz
(Flat Eye Gap)

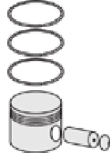

Piston Parça No
(Piston Part No)

87-502800-02
87-72181-STD
87-502807-02
87-72181-050



Segman Seti
(Ring Set)

06-502800-50-STD
06-502807-50 0,50 mm
1.200 NT ST
1.500 P STD
2.500 CR ST



Silindir Gömleği
(Liner)

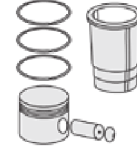

Silindir Kit
(Assembly Set)

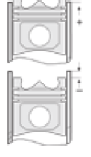

Piston - Blok Montaj
Yüksekliği
(Piston - Block
Assembly Height)





VOLKSWAGEN - Ø 76,51

87-72183-STD



Motor Özellikleri
(Engine Specifications)

İmalatçı (Manufacturer):
VOLKSWAGEN
Çap (Diameter): Ø 76,51
FM Grup No: 8631

AEA

4 Sil. Benzinli 1598cc
55Kw (75 PS) 9.8:1
GOLF III 1.6, POLO 1.6,
VARIANT CL 1.6,
VENTO 1.6
1994 - 1994

AEE

4 Sil. Benzinli 1598cc
55Kw (75 PS) 9.8:1
CADDY 1.6, CADDY
PICK-UP 1.6, GOLF III 1.6
1996 - 1999

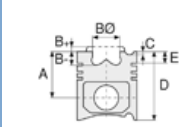

Piston Ölçüleri
(Piston Dimensions)

A : 30.850
B - : 8.000
D : 60.400
E : 7.000

Pim: 17 x 51,85



Piston Özellikleri
(Piston Features)

Gözarası Düz
(Flat Eye Gap)

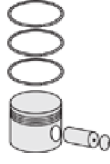

Piston Parça No
(Piston Part No)

87-502800-22
87-72183-STD
87-502807-22
87-72183-050



Segman Seti
(Ring Set)

06-502800-50-STD
06-502807-50 0,50 mm
1.200 NT ST
1.500 P STD
2.500 CR ST



Silindir Gömleği
(Liner)

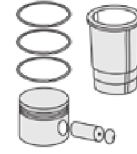

Silindir Kit
(Assembly Set)

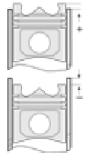

Piston - Blok Montaj
Yüksekliği
(Piston - Block
Assembly Height)





VOLKSWAGEN - Ø 76,51

87-72184-STD



Motor Özellikleri
(Engine Specifications)

İmalatçı (Manufacturer):
VOLKSWAGEN
Çap (Diameter): Ø 76,51
FM Grup No: 87000

SB

4 Sil. Dizel 1588cc
59 KW (80 PS)
TURBO INTERCOOLED
GOLF TD, JETTA TD,
PASSAT TD
1989 - 1993

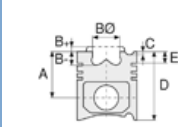

Piston Ölçüleri
(Piston Dimensions)

A : 41.730
C1 : 1.600
D : 71.700
E : 12.500

Pim: 24 x 64



Piston Özellikleri
(Piston Features)

Segman Taşıyıcı
(Ring Carrier)
Çelik Plaka
(Steel Strut)
Sert Anotlama
(Hard Anodizing)
Yağ Püskürtme Oyuğu
(Oil Jet Cut-out)
Gözarası Düz
(Flat Eye Gap)



Piston Parça No
(Piston Part No)

87-109800-62
87-72184-STD

87-109807-62
87-72184 050

87-109811-62
87-72184 100



Segman Seti
(Ring Set)

06-109800-00-STD
06-109807-00 0,50 mm
06-109811-00 1,00 mm

1.750 CRP KVI
2.000 CRP IKA
3.000 CRP STD



Silindir Gömleği
(Liner)

14-028360-00-D

B : 79.595
L : 145.000
D : 81.500
C : 4.700

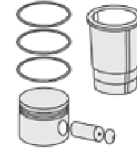
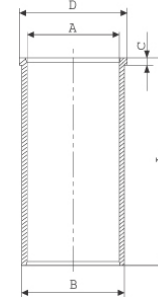

Silindir Kit
(Assembly Set)

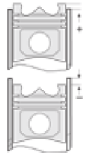

Piston - Blok Montaj
Yüksekliği
(Piston - Block
Assembly Height)

1,40 mm Conta ile
(With Gasket)

0,67/0,80

1,50 mm Conta ile
(With Gasket)

0,81/0,90

1,60 mm Conta ile
(With Gasket)

0,91/1,02





Motor Özellikleri
(Engine Specifications)

İmalatçı (Manufacturer):
VOLKSWAGEN
Çap (Diameter): Ø 76,51
FM Grup No: 86993

MF

4 Sil. Dizel 1588cc
51Kw(70Ps) 23:1
TURBO
GOLF TD, JETTA TD
1988 - 1991

DV

6 Sil. Dizel 2383cc
75-80Kw(102-108Ps) 23:1
TURBO
LT
1982 - 1992

CY

4 Sil. Dizel 1588cc
51Kw(70Ps) 23,5:1
TURBO
GOLF TD, JETTA TD,
PASSAT TD,
SANTANA TD
1981 - 1988

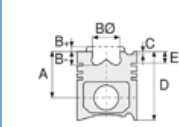

Piston Ölçüleri
(Piston Dimensions)

A : 41.730
C1 : 1.600
D : 71.700
E : 13.000

Pim: 24 x 64



Piston Özellikleri
(Piston Features)

Segman Taşıyıcı
(Ring Carrier)
Çelik Plaka
(Steel Strut)
Yağ Püskürtme Oyuğu
(Oil Jet Cut-out)
Gözarası Düz
(Flat Eye Gap)

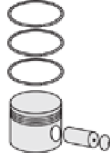

Piston Parça No
(Piston Part No)

87-109800-42
87-72185-STD

87-109807-42
87-72185 050

87-109811-42
87-72185 100



Segman Seti
(Ring Set)

06-109800-00-STD
06-109807-00 0,50 mm
06-109811-00 1,00 mm

1.750 CRP KV1
2.000 CRP IKA
3.000 CRP STD



Silindir Gömleği
(Liner)

14-028360-00-D

B : 79.595
L : 145.000
D : 81.500
C : 4.700

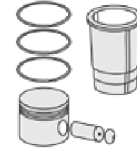
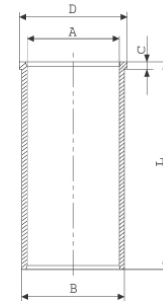

Silindir Kit
(Assembly Set)

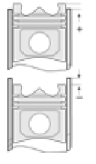

Piston - Blok Montaj
Yüksekliği
(Piston - Block
Assembly Height)

1 Kertik Conta İle
(With Notch Gasket)
+0,67/+0,80

2 Kertik Conta İle
(With Notch Gasket)
+0,81/+0,90

3 Kertik Conta İle
(With Notch Gasket)
+ 0,91/+1,02





VOLVO- VOLKSWAGEN - Ø 76,51

87-72187-STD A

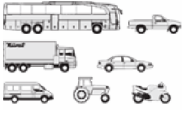

Motor Özellikleri
(Engine Specifications)

İmalatçı (Manufacturer):
VOLVO-VOLKSWAGEN
Çap (Diameter): Ø 76,51
FM Grup No: 8608

JP

4 Sil. Dizel 1588cc 40
Kw (54 PS) 23.5:1
GOLF, JETTA
1980 - 1983

CR

4 Sil. Dizel 1588cc 40
Kw (54 PS) 23.5:1 GOLF II,
JETTA, PASSAT
1981 - 1982

CY

4 Sil. Dizel 1588cc 51
Kw (69 PS) 23.5:1 Turbo
GOLF TD, JETTA TD,
PASSAT TD, SANTANA TD
1981 - 1988

MF

4 Sil. Dizel 1588cc 51
Kw (69 PS) 23.5:1 Turbo
GOLF TD, JETTA TD
1988 - 1991

CS

4 Sil. Dizel 1588cc 37
Kw (50 PS) 23.5:1 Turbo
TYP 2
1981 - 1987

ME

4 Sil. Dizel 1588cc 40
Kw (54 PS) 23.5:1 Turbo
CADDY, GOLF, JETTA
1988 - 1992

IV

4 Sil. Dizel 1588cc 44
Kw (60 PS) 23:1 Turbo
GOLF TD CATALYST,
JETTA TD CATALYST
1989 - 1992

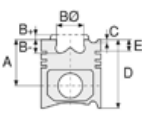

Piston Ölçüleri
(Piston Dimensions)

A : 41.700
B - : 1.600
D : 71.700
E : 12.400

Pim : 24 x 64



Piston Özellikleri
(Piston Features)

Segman Taşıyıcı
(Ring Carrier)
Çelik Plaka
(Steel Strut)
Gözarası Düz
(Flat Eye Gap)



Piston Parça No
(Piston Part No)

87-109800-02
87-72187-STD A

87-109807-02
87-72187-050A

87-109811-02
87-72187-100A

87-405200-02
87-72187-STD B

87-405207-02
87-72187-050B

87-405211-02
87-72187-100B



Segman Seti
(Ring Set)

06-109800-00-STD
06-109807-00-0,50 mm
06-109811-00-1,00 mm

1.750 CRP KV1
2.000 CRP IKA
3.000 CRP STD

06-405200-00-STD
06-405207-00-0,50 mm
06-405211-00-1,00 mm

1.750 CRP KV1
2.000 P STD
3.000 CRP STD



Silindir Gömleği
(Liner)

14-023470-00-D
B : 79.500
L : 142.000
D : 82.500
C : 4.700

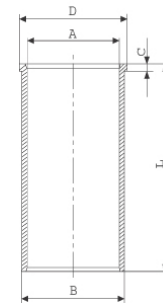

14-023471-00-D
B : 80.000
L : 142.000
D : 83.000
C : 6.000

Dış Çap 0,50mm Farklı
(Outside Diameter
0.50mm Different)

14-023472-00-D
B : 80.500
L : 142.000
D : 83.500
C : 6.000

Dış Çap 1,00mm Farklı
(Outside Diameter
1.00mm Different)

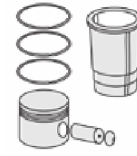

Silindir Kit
(Assembly Set)

89-333500-02-STD
89-71846-STD

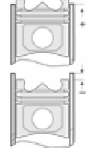

Piston - Blok Montaj
Yüksekliği
(Piston - Block
Assembly Height)

1. Çentik (Notch) 1,40mm
+ 0,67 / + 0,80

2. Çentik (Notch) 1,50mm
+ 0,81 / + 0,90

3. Çentik (Notch) 1,60mm
+ 0,91 / + 1,02



VOLVO- VOLKSWAGEN - Ø 76,51

87-72187-STDA

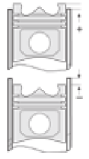
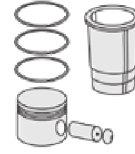
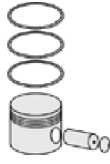
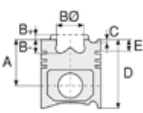

Motor Özellikleri
(Engine Specifications)

Piston Ölçüleri
(Piston Dimensions)

Piston Parça No
(Piston Part No)

Segman Seti
(Ring Set)

Silindir Gömleği
(Liner)

Silindir Kit
(Assembly Set)

Piston - Blok Montaj
Yüksekliği
(Piston - Block
Assembly Height)

JK

4 Sil. Dizel 1588cc 40
Kw (54 PS) 23.5:1 Turbo
GOLF, JETTA, PASSAT,
SANTANA
1982 - 1990

JR

4 Sil. Dizel 1588cc 51
Kw (69 PS) 23.5:1 Turbo
GOLF GTD, JETTA GTD,
PASSAT GTD, SANTANA
GTD
1986 - 1988

DW

6 Sil. Dizel 2383cc 55-57
Kw (75-78 PS) 23.5:1
Volvo ile ortak motor
(With Volvo Common
Engine)
LT 40, LT28, LT35, LT55
1982 - 1992





Motor Özellikleri
(Engine Specifications)

İmalatçı (Manufacturer):
VOLKSWAGEN
Çap (Diameter): Ø 76,51
FM Grup No: 8609

RA, SB

4 Sil. Dizel 1588cc
59Kw (80 PS) 23:1
Turbo Intercool
GOLF, JETTA, PASSAT
1989 - 1993

DE

5 Sil. Dizel 1986cc
64Kw (87 PS) 23:1
Turbo
JETTA
1991 - 1992

NC

5 Sil. Dizel 1985cc
75Kw (102 PS) 23:1
Turbo Intercool
LT28D, LT31D, LT35D,
LT40D, LT45D, LT50D,
LT55D
1991 - 1992

DV

6 Sil. Dizel 2384cc
75Kw (102 PS) 23:1
Turbo
LD31D, LT28D, LT35D,
LT40D, LT45D, LT50D,
LT55D
1982 - 1992

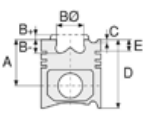

Piston Ölçüleri
(Piston Dimensions)

A : 41.700
B - : 1.600
D : 71.700
E : 12.500

Pim: 24 x 64



Piston Özellikleri
(Piston Features)

Segman Taşıyıcı
(Ring Carrier)
Çelik Plaka
(Steel Strut)
Sert Anotlama
(Hard Anodizing)
Yağ Püskürtme Oyuğu
(Oil Jet Cut-out)
Gözarası Konik
(Conical Eye Gap)

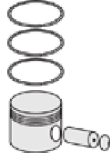

Piston Parça No
(Piston Part No)

87-109800-22
87-72189-STD
87-109807-22
87-72189-050
87-109811-22
87-72189-100



Segman Seti
(Ring Set)

06-109800-00-STD
06-109807-00 0,50 mm
06-109811-00 1,00 mm

1.750 CRP KVI
2.000 CRP IKA
3.000 CRP STD



Silindir Gömleği
(Liner)

14-023470-00-D

B : 79.500
L : 142.000
D : 82.500
C : 4.700

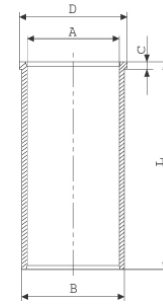

14-023471-00-D

B : 80.000
L : 142.000
D : 83.000
C : 6.000

Dış Çap 0,50mm Farklı
(Outer Diameter
0,50 mm Different)

14-023472-00-D

B : 80.500
L : 142.000
D : 83.500
C : 6.000

Dış Çap 1,00mm Farklı
(Outer Diameter
1,00 mm Different)

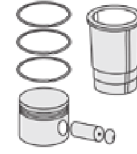

Silindir Kit
(Assembly Set)

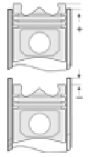

Piston - Blok Montaj
Yüksekliği
(Piston - Block
Assembly Height)

1. Çentik (Notch)
1,53mm + 0,66 / + 0,80
2. Çentik (Notch)
1,57mm + 0,81 / + 0,90
3. Çentik (Notch)
1,61mm + 0,91 / + 1,02





VOLKSWAGEN - Ø 76,51

87-72204-STD

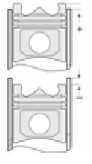
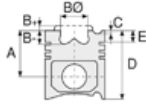

Motor Özellikleri
(Engine Specifications)

Piston Ölçüleri
(Piston Dimensions)

Piston Parça No
(Piston Part No)

Segman Seti
(Ring Set)

Silindir Gömleği
(Liner)

Silindir Kit
(Assembly Set)

Piston - Blok Montaj
Yüksekliği
(Piston - Block
Assembly Height)

İmalatçı (Manufacturer):
VOLKSWAGEN
Çap (Diameter): Ø 76,51
FM Grup No: 86015

A : 28.920
B - : 1.980
B : 61.900
C1 : 2.323
D : 49.920
E : 5.900

87-103100-02
87-72204-STD

87-103107-02
87-72204-050

06-103100-00-STD
06-103107-00 0,50 mm

1.200 NT ST
1.500 P STD
2.500 P STD

AFH

4 Sil. Benzinli 1390cc
74Kw (100 PS) 10.5:1
Enjeksiyonlu -
Katalizörlü (Injected -
With Catalyst) 16 Valf
BORA, GOLF III, GOLF IV,
LUPO, POLO
1996....

Pim: 17 x 54



AFK

4 Sil. Dizel 1390cc
74Kw (100 PS) 10.5:1
Enjeksiyonlu -
Katalizörlü (Injected -
With Catalyst) 16 Valf
LUPO, POLO
1999 - 2000



Piston Özellikleri
(Piston Features)

Gözarası düz
(Flat Eye Gap)

AHW

4 Sil. Benzinli 1390cc
55Kw (75 PS) 10.5:1
Enjeksiyonlu -
Katalizörlü (Injected -
With Catalyst) 16 Valf
BORA, GOLF IV, LUPO,
POLO
1997....

AKQ

4 Sil. Benzinli 1390cc
55Kw (75 PS) 10.5:1
Enjeksiyonlu -
Katalizörlü (Injected -
With Catalyst) 16 Valf
BORA, GOLF IV, LUPO
1997....

APE

4 Sil. Benzinli 1390cc
55Kw (75 PS) 10.5:1
Enjeksiyonlu -
Katalizörlü (Injected -
With Catalyst) 16 Valf
BORA, GOLF IV
2000 - 2001



VOLKSWAGEN - Ø 76,51

87-72204-STD

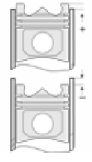
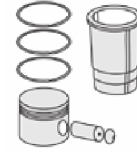
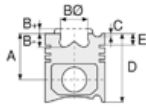

Motor Özellikleri
(Engine Specifications)

Piston Ölçüleri
(Piston Dimensions)

Piston Parça No
(Piston Part No)

Segman Seti
(Ring Set)

Silindir Gömleği
(Liner)

Silindir Kit
(Assembly Set)

Piston - Blok Montaj
Yüksekliği
(Piston - Block
Assembly Height)

AUA
4 Sil. Benzinli 1390cc
55Kw (75 PS) 10.5:1
Enjeksiyonlu -
Katalizörlü (Injected -
With Catalyst) 16 Valf
BORA, GOLF IV, LUPO,
POLO
1999 - 200

AXP
4 Sil. Benzinli 1390cc
55Kw (75 PS) 10.5:1
Enjeksiyonlu -
Katalizörlü (Injected -
With Catalyst) 16 Valf
CADDY, LUPO, POLO
1999 - 2002

BBZ
4 Sil. Benzinli 1390cc
74Kw (100 PS) 10.5:1
Enjeksiyonlu -
Katalizörlü (Injected -
With Catalyst) 16 Valf
POLO
2002....





VOLKSWAGEN - Ø 76,51

87-72495-STD

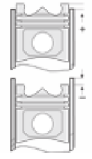
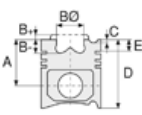

Motor Özellikleri
(Engine Specifications)

Piston Ölçüleri
(Piston Dimensions)

Piston Parça No
(Piston Part No)

Segman Seti
(Ring Set)

Silindir Gömleği
(Liner)

Silindir Kit
(Assembly Set)

Piston - Blok Montaj
Yüksekliği
(Piston - Block
Assembly Height)

İmalatçı (Manufacturer):
VOLKSWAGEN
Çap (Diameter): Ø 76,51
FM Grup No: 860139

A : 29.400
B- : 4.000
BØ : 62.100
C1 : 2.430
C2 : 1.590
D : 50.400
E : 6.000

87-116100-22
87-72495-STD
87-116107-22
87-72495 0,50

06-116100-50 STD
06-116107-50 0,50MM
1.200 NT ST
1.500 P STD
2.500 CR ST

Pim: 17 x 46,6



Piston Özellikleri
(Piston Features)

Gözarası düz
(Flat Eye Gap)





VOLKSWAGEN - Ø 77

06-390200-10-STD



Motor Özellikleri
(Engine Specifications)

İmalatçı (Manufacturer):
VOLKSWAGEN
Çap (Diameter): Ø 77
FM Grup No: 8610

D
4 Sil. Benzinli 1192cc
25Kw (34 PS) 7.3:1
TYP 1, TYP2
1970....

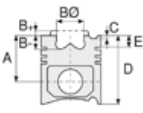

Piston Ölçüleri
(Piston Dimensions)

Piston Özellikleri
(Piston Features)

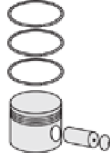

Piston Parça No
(Piston Part No)



Segman Seti
(Ring Set)

06-390200-10-STD
06-390207-10 0,50 mm

2.500  P STD
2.500  P STD
4.000  P STD



Silindir Gömleği
(Liner)

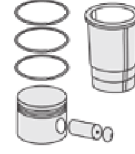

Silindir Kit
(Assembly Set)

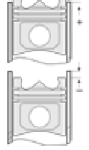

Piston - Blok Montaj
Yüksekliği
(Piston - Block
Assembly Height)





VOLKSWAGEN - Ø 77

06-394500-10-STD



Motor Özellikleri
(Engine Specifications)

İmalatçı (Manufacturer):
VOLKSWAGEN
Çap (Diameter): Ø 77
FM Grup No: 8611

113
4 Sil. Benzinli 1285cc
30Kw (40 PS) 7.3:1
Hava Soğutmalı (Air
Cooled)
1200/A, 1300/A, BEETLE
1965 - 1977

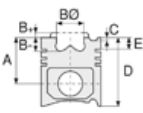

Piston Ölçüleri
(Piston Dimensions)

Piston Özellikleri
(Piston Features)

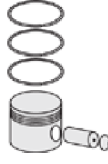

Piston Parça No
(Piston Part No)



Segman Seti
(Ring Set)

06-394500-10-STD
06-394507-10 0,50 mm

2.000 P IKA
2.000 P STD
4.000 P STD



Silindir Gömleği
(Liner)

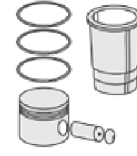

Silindir Kit
(Assembly Set)

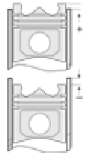

Piston - Blok Montaj
Yüksekliği
(Piston - Block
Assembly Height)





VOLKSWAGEN - Ø 79.5

87-72502-STD

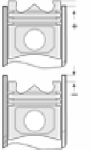
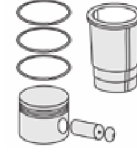
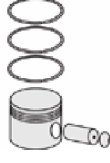
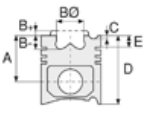

Motor Özellikleri
(Engine Specifications)

İmalatçı (Manufacturer):
VOLKSWAGEN
Çap (Diameter): Ø 79.5
FM Grup No: 860128

CLHA-CLHB-CRKB
4 Sil. Dizel 1598cc
77KW-105HP

Volkswagen, Audi, Skoda
ve Seat ile ortak motor
(Volkswagen, Audi, Skoda
and joint engine with Seat)
A3 1.6 TDI 16V,
GOLF VII 1.6 TDI,
Leon 1.6 TDI, Octavia
1.6 TDI
2010...

Piston Ölçüleri
(Piston Dimensions)

A : 45.300
B- : 11.000
B : 49.000
BY : 2.000
D : 68.130
E : 11.500

Pim: 26 x 66



Piston Özellikleri
(Piston Features)

Segman Taşıyıcı
(Ring Carrier)
Soğutma Kanallı
(With Cooling Channel)
Yağ Püskürtme Oyuğu
(Oil Spray Groove)
Göz Arası Konik
(Conical Between Eyes)

Piston Parça No
(Piston Part No)

87-849800-02
87-72502-STD
87-849807-02
87-72502 0,50

Segman Seti
(Ring Set)

06-849800-00 STD
06-849807-00 0,50 mm

1.750 CKP KV4
2.000 P F14
2.000 CRP GOE

Silindir Gömleği
(Liner)

Silindir Kit
(Assembly Set)

Piston - Blok Montaj
Yüksekliği
(Piston - Block
Assembly Height)





VOLKSWAGEN - Ø 79,51

06-405000-90-STD



Motor Özellikleri
(Engine Specifications)

İmalatçı (Manufacturer):
VOLKSWAGEN
Çap (Diameter): Ø 79,51
FM Grup No: 8612

KG

5 Sil. Benzinli 2144cc
134Kw (182 PS)
Turbo
200 QUATTRO,
200 TURBO
1983 - 1988

KJ

5 Sil. Benzinli 2144cc
125Kw (170 PS) 7:1
Turbo
200
1981 - 1982

WJ

5 Sil. Benzinli 2144cc
125Kw (170 PS) 7.1:1
Turbo
200 5T,5000
1979 - 1982

WR

5 Sil. Benzinli 2144cc
147Kw (200 PS) 7.1:1
Turbo
QUATTRO
1980 - 1987

WX

5 Sil. Benzinli 2144cc
119Kw (162 PS)
Turbo
QUATTRO
1987 - 1989

EG

4 Sil. Benzinli 1588cc
81Kw (110 PS) 9.5:1
GOLF, JETTA, PASSAT,
SCIROCCO
1976 - 1982

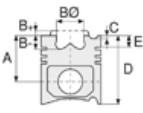

Piston Ölçüleri
(Piston Dimensions)

Piston Özellikleri
(Piston Features)

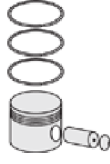

Piston Parça No
(Piston Part No)



Segman Seti
(Ring Set)

06-405000-90-STD

1.750 CKP IKA
2.000 P STD
4.000 CRP STD



Silindir Gömleği
(Liner)

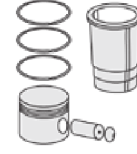

Silindir Kit
(Assembly Set)

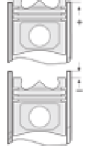

Piston - Blok Montaj
Yüksekliği
(Piston - Block
Assembly Height)





VOLKSWAGEN - Ø 79,51

87-72160-STD



Motor Özellikleri
(Engine Specifications)

İmalatçı (Manufacturer):
VOLKSWAGEN
Çap (Diameter): Ø 79,51
FM Grup No: 86051

AMF
3 Sil. Dizel 1422cc
55Kw (75 PS) 19.5:1
LUPO, POLO
1999....

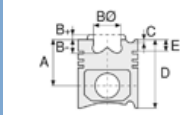

Piston Ölçüleri
(Piston Dimensions)

A : 45.800
B - : 17.650
BØ : 37.900
BX : 7.000
BY : 1.700
C1 : 1.100
D : 69.800
E : 9.100

Pim: 26 x 63

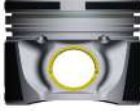

Piston Özellikleri
(Piston Features)

Segman Taşıyıcı
(Ring Carrier)
Yağ Püskürtme Oyuğu
(Oil Jet Cut-out)
Burçlu Piston
(Bushing Piston)
Gözarası Konik
(Conical Eye Gap)



Piston Parça No
(Piston Part No)

87-114900-02
87-72160-STD
1. ve 2. Silindir (Cylinder)

87-114907-02
87-72160-050

87-114900-22
87-72161-STD
3. Silindir (Cylinder)

87-114907-22
87-72161-050



Segman Seti
(Ring Set)

06-114900-00-STD
06-114907-00 0,50 mm

1.750 CKP KV1
2.000 P F14
3.000 CRP STD

Goetze® LKZ-Ring®



Silindir Gömleği
(Liner)

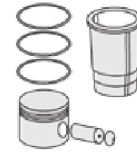

Silindir Kit
(Assembly Set)

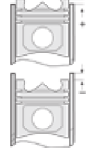

Piston - Blok Montaj
Yüksekliği
(Piston - Block
Assembly Height)

1,53 mm Conta ile
(With Gasket)

+0,81 /+0,96

1,57 mm Conta ile
(With Gasket)

+0,96 /+1,01

1,61 mm Conta ile
(With Gasket)

+1,01 /+1,03





VOLKSWAGEN - Ø 79,51

87-72162-STD



Motor Özellikleri
(Engine Specifications)

İmalatçı (Manufacturer):
VOLKSWAGEN
Çap (Diameter): Ø 79,51
FM Grup No: 86052

ASZ

4 Sil. Dizel 1896cc
96Kw (131 PS) 18.5:1
Turbo Intercool
BORA TDI, GOLF TDI
2000....

AXB

4 Sil. Dizel 1896cc
77Kw (105 PS) 18.5:1
Turbo Intercool
MULTI VAN,
TRANSPORTER
2003....

AXC

4 Sil. Dizel 1896cc
63Kw (85 PS) 18.5:1
Turbo Intercool
TRANSPORTER TDI
2003....

ARL

4 Sil. Dizel 1896cc
110Kw (150 PS) 18.5:1
Turbo Intercool
BORA PDI, GOLF PDI
2000....

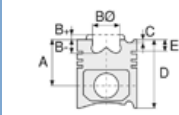

Piston Ölçüleri
(Piston Dimensions)

A : 45.800
B - : 17.900
BØ : 38.000
BX : 7.000
BY : 1.700
C1 : 1.100
D : 68.800
E : 12.000

Pim: 26 x 66



Piston Özellikleri
(Piston Features)

Segman Taşıyıcı
(Ring Carrier)
Soğutma Kanallı
(Coolin Gallery)
Yağ Püskürtme Oyuğu
(Oil Jet Cut-out)
Burçlu Piston
(Bushing Piston)
Gözarası Konik
(Conical Eye Gap)



Piston Parça No
(Piston Part No)

87-114900-42
87-72162-STD
1. ve 2. Silindir (Cylinder)

87-114907-42
87-72162-050

87-114900-62
87-72163-STD
3. ve 4. Silindir (Cylinder)

87-114907-62
87-72163-050



Segman Seti
(Ring Set)

06-114900-00-STD
06-114907-00 0,50 mm

1.750 CKP KV1
2.000 P F14
3.000 CRP STD

Goetze® LKZ-Ring®



Silindir Gömleği
(Liner)

14-027950-00-D

B : 82.500
L : 152.000
D : 85.500
C : 4.700

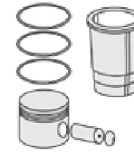
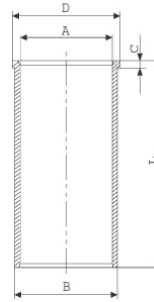

Silindir Kit
(Assembly Set)

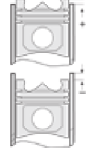

Piston - Blok Montaj
Yüksekliği
(Piston - Block
Assembly Height)

1,45 mm Conta ile
(With Gasket)
+0,91/+1,00

1,53 mm Conta ile
(With Gasket)
+1,01/+1,10

1,61 mm Conta ile
(With Gasket)
+1,11/+1,20





VOLKSWAGEN - Ø 79,51

87-72164-STD



Motor Özellikleri
(Engine Specifications)

İmalatçı (Manufacturer):
VOLKSWAGEN
Çap (Diameter): Ø 79,51
FM Grup No: 86118

AQM

4 Sil. Dizel 1896cc
50 Kw(68 PS)
BORA SDI, GOLF SDI,
POLO SDI
1997....

AGP

4 Sil. Dizel 1896cc
50 Kw(68 PS) 19,5:1
BORA SDI, GOLF SDI,
POLO SDI
1997....

ASY

4 Sil. Dizel 1896cc
47 Kw(64 PS) 22.5:1
POLO SDI-
2001....

ASX

4 Sil. Dizel 1896cc
47 Kw(64 PS)
POLO SDI
1999....

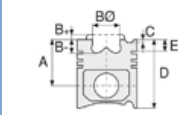

Piston Ölçüleri
(Piston Dimensions)

A : 39.800
B- : 17.750
BØ : 37.950
C1 : 1.000
D : 60.800
E : 6.000

Pim: 24 x 58



Piston Özellikleri
(Piston Features)

Segman Taşıyıcı
(Ring Carrier)
Gözarası Konik
(Conical Eye Gap)



Piston Parça No
(Piston Part No)

87-114900-32
87-72164-STD
1 ve 2. Silindir (Cylinder)

87-114907-32
87-72164-050

87-114900-52
87-72165-STD
3 ve 4. Silindir (Cylinder)

87-114907-52
87-72165-050



Segman Seti
(Ring Set)

06-114900-00-STD
06-114907-00 0,50 mm

1.750 CKP KV1
2.000 P F14
3.000 CRP STD

Goetze® LKZ-Ring®



Silindir Gömleği
(Liner)

14-027950-00-D

B : 82.500
L : 152.000
D : 85.500
C : 4.700

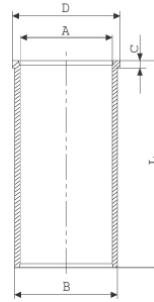

Silindir Kit
(Assembly Set)

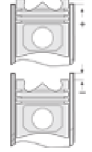

Piston - Blok Montaj
Yüksekliği
(Piston - Block
Assembly Height)

1 Çentik Conta ile
(With Notch Gasket)
0,91/1,00

2 Çentik Conta ile
(With Notch Gasket)
1,01/1,10

3 Çentik Conta ile
(With Notch Gasket)
1,11/1,20





VOLKSWAGEN - Ø 79,51

87-72172-STD



Motor Özellikleri
(Engine Specifications)

İmalatçı (Manufacturer):
VOLKSWAGEN
Çap (Diameter): Ø 79,51
FM Grup No: 86029

AVQ

4 Sil. Dizel 1896cc
74Kw (101 PS) 19:1
Turbo Intercool
TOURAN TDI
2003....

ATD

4 Sil. Dizel 1896cc
74Kw (101 PS) 19:1
Turbo Intercool
BORA TDI, GOLF TDI,
POLO TDI
2000....

AXR

4 Sil. Dizel 1896cc
74Kw (101 PS) 19:1
Turbo Intercool
BORA TDI, GOLF TDI,
POLO TDI
2000....

AVB

4 Sil. Dizel 1896cc
74Kw (101 PS) 19:1
Turbo Intercool
PASSAT TDI
2000....

BJB

4 Sil. Dizel 1896cc
74 kW(101 PS) 19:1
CADDY III TDI

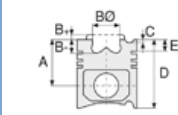

Piston Ölçüleri
(Piston Dimensions)

A : 45.800
B- : 17.100
BØ : 38.000
BX : 7.000
BY : 1.700
C1 : 0.650
D : 68.800
E : 9.100

Pim: 26 x 66



Piston Özellikleri
(Piston Features)

Segman Taşıyıcı
(Ring Carrier)
Soğutma Kanallı
(Coolin Gallery)
Yağ Püskürtme Oyuğu
(Oil Jet Cut-out)
Burçlu Piston
(Bushing Piston)
Gözarası Konik
(Conical Eye Gap)



Piston Parça No
(Piston Part No)

87-114900-82
87-72172-STD
1. ve 2. Silindir (Cylinder)

87-114907-82
87-72172-050

87-114900-92
87-72173-STD
3. ve 4. Silindir (Cylinder)

87-114907-92
87-72173-050



Segman Seti
(Ring Set)

06-114900-00-STD
06-114907-00 0,50 mm

1.750 CKP KV1
2.000 P F14
3.000 CRP STD

Goetze® LKZ-Ring®



Silindir Gömleği
(Liner)

14-027950-00-D

B : 82.500
L : 152.000
D : 85.500
C : 4.700

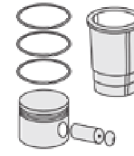
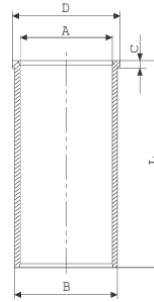

Silindir Kit
(Assembly Set)

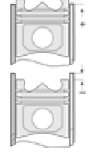

Piston - Blok Montaj
Yüksekliği
(Piston - Block
Assembly Height)

1,45 mm Conta ile
(With Gasket)
+0,91/+1,00

1,53 mm Conta ile
(With Gasket)
+1,01/+1,01

1,61 mm Conta ile
(With Gasket)
+1,11/+1,20





VOLKSWAGEN - Ø 79,51

87-72190-STD



Motor Özellikleri
(Engine Specifications)

İmalatçı (Manufacturer):
VOLKSWAGEN
Çap (Diameter): Ø 79,51
FM Grup No: 8613

ABL

4 Sil. Dizel 1896cc
50Kw (68 PS) 22.5:1
Audi İle Ortak Motor
(Common Engine With
Audi) / Turbo
CVARAVELLE TD,
MULTIVAN TD,
SHARAN TD,
TRANSPORTER TD,
TRANSPORTER TD
CATALYST
1992....

AAZ,ADE

4 Sil. Dizel 1896cc
55Kw (75 PS) 22.5:1
Audi İle Ortak Motor
(Common Engine With
Audi) / Turbo
GOLF TD CL/CT/GL,
PASSAT TD CATALYST,
VENTO TD CL / GL / GLX /
GTD
1992....

Piston Ölçüleri
(Piston Dimensions)

A : 45.650
B- : 1.900
D : 71.700
E : 13.000

Pim: 26 x 66



Piston Özellikleri
(Piston Features)

Segman Taşıyıcı
(Ring Carrier)
Çelik Plaka
(Steel Strut)
Sert Anotlama
(Hard Anodizing)
Yağ Püskürtme Oyuğu
(Oil Jet Cut-out)
Gözarası Düz
(Flat Eye Gap)

Piston Parça No
(Piston Part No)

87-990100-02
87-72190-STD

87-990107-02
87-72190-050

87-990111-02
87-72190-100

87-990100-03
87-72190-STD1
0,20 mm Kısa (Short)

87-990100-13
87-72190-STD1A
0,20 mm Kısa (Short)

87-990100-12
87-72190-STD A

87-990107-12
87-72190-050A

87-990111-12
87-72190-100A

Segman Seti
(Ring Set)

06-990100-00-STD
06-990107-00 0,50 mm
06-990111-00 1,00 mm

1.750 CRP KV1
2.000 P STD
3.000 CRP STD

06-990100-20-STD
06-990107-20 0,50 mm
06-990111-20 1,00 mm

1.750 CRP KV1
2.000 CRP STD
3.000 CRP STD

Goetze® LKZ-Ring®

Silindir Gömleği
(Liner)

14-027950-00-D

B : 82.500
L : 152.000
D : 85.500
C : 4.700

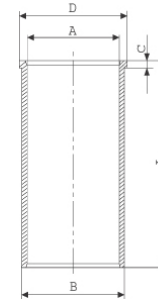

Silindir Kit
(Assembly Set)

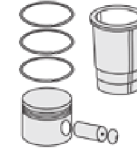

Piston - Blok Montaj
Yüksekliği
(Piston - Block
Assembly Height)

1. Çentik (Notch)
1,53mm + 0,66 / + 0,86

2. Çentik (Notch)
1,57mm + 0,87 / + 0,90

3. Çentik (Notch)
1,61mm + 0,91 / + 1,02





VOLKSWAGEN - Ø 79,51

87-72191-STD



Motor Özellikleri
(Engine Specifications)

İmalatçı (Manufacturer):
VOLKSWAGEN
Çap (Diameter): Ø 79,51
FM Grup No: 8615

1.9
4 Sil. Dizel 1896cc
50Kw (68 PS) 22.5:1
PASSAT
1989....

1X
4 Sil. Dizel 1896cc
44Kw (60 PS) 22.5:1
T4
1990 - 1995

1Y
4 Sil. Dizel 1896cc
47Kw (64 PS) 22.5:1
CADDY, GOLF,
PASSAT, VENTO
1991 - 1999

AAB
5 Sil. Dizel 2370cc
57Kw (78 PS) 22.5:1
T4
1990 - 1998

AJA
5 Sil. Dizel 2370cc
55Kw (75 PS) 23.5:1
T4, TRANSPORTER
1997 - 2002

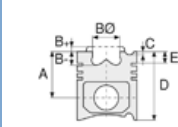

Piston Ölçüleri
(Piston Dimensions)

A : 39.650
B - : 1.900
D : 65.700
E : 11.200

Pim: 24 x 64



Piston Özellikleri
(Piston Features)

Segman Taşıyıcı
(Ring Carrier)
Çelik Plaka
(Steel Strut)
Yağ Püskürtme Oyuğu
(Oil Jet Cut-out)
Gözarası Konik
(Conical Eye Gap)

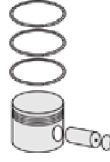

Piston Parça No
(Piston Part No)

87-990100-22
87-72191-STD

87-990107-22
87-72191-050

87-990111-22
87-72191-100

87-990100-32
87-72191-STD A

87-990107-32
87-72191-050 A

87-990111-32
87-72191-100 A



Segman Seti
(Ring Set)

06-990100-00-STD
06-990107-00 0,50 mm
06-990111-00 1,00 mm

1.750 CRP KV1
2.000 P STD
3.000 CRP STD

06-990100-20-STD
06-990107-20 0,50 mm
06-990111-20 1,00 mm

1.750 CRP KV1
2.000 CRP STD
3.000 CRP STD

Goetze® LKZ-Ring®



Silindir Gömleği
(Liner)

14-029840-00-D

B : 82.500
L : 154.800
D : 85.600
C : 5.100

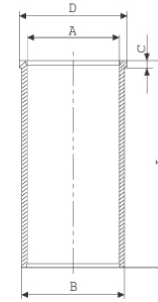

14-029841-00-D

B : 83.000
L : 154.800
D : 85.600
C : 5.100

Dış Çap 0,50mm Farklı
(Outer Diameter
0,50 mm Different)

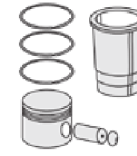

Silindir Kit
(Assembly Set)

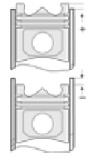

Piston - Blok Montaj
Yüksekliği
(Piston - Block
Assembly Height)

1. Çentik (Notch)
1,53mm + 0,66 / + 0,86

2. Çentik (Notch)
1,57mm + 0,87 / + 0,90

3. Çentik (Notch)
1,61mm + 0,91 / + 1,02





Motor Özellikleri
(Engine Specifications)

İmalatçı (Manufacturer):
VOLKSWAGEN
Çap (Diameter): Ø 79,51
FM Grup No: 8629

1Z

4 Sil. Dizel 1896cc
66Kw (90 PS) 19.5:1
Turbo Intercool Katalizörlü
(With Catalyst)
CADDY, GOLF, PASSAT,
SHARAN, VENTO
1993 - 1997

AFN

4 Sil. Dizel 1896cc
81Kw (110 PS) 19.5:1
Turbo Intercool Katalizörlü
(With Catalyst)
GOLF, PASSAT, POLO,
SHARAN, VENTO
1996 - 1999

AGR

4 Sil. Dizel 1896cc
66Kw (90 PS) 19.5:1
Turbo Intercool Katalizörlü
(With Catalyst)
BORA, GOLF, POLO
1998 - 2001

AHF

4 Sil. Dizel 1986cc
81Kw (110 PS) 19.5:1
Turbo Intercool Katalizörlü
(With Catalyst)
BORA, GOLF
1998....

AHH

4 Sil. Dizel 1896cc
66Kw (90 PS) 19.5:1
Turbo Intercool Katalizörlü
(With Catalyst)
PASSAT
1998 - 2000

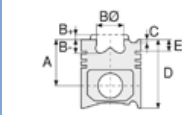

Piston Ölçüleri
(Piston Dimensions)

A : 45.800
B - : 17.650
BØ : 37.900
BX : 7.000
BY : 1.700
C1 : 1.100
D : 71.800
E : 9.100

Pim: 26 x 66



Piston Özellikleri
(Piston Features)

Segman Taşıyıcı
(Ring Carrier)
Yağ Püskürtme Oyuğu
(Oil Jet Cut-out)
Burçlu Piston
(Bushing Piston)
Gözarası düz
(Flat Eye Gap)



Piston Parça No
(Piston Part No)

87-990100-42
87-72200-STD
1. ve 2. Silindir (Cylinder)

87-990107-42
87-72200-050

87-990111-42
87-72200-100

87-990100-62
87-72201-STD
3. ve 4. Silindir (Cylinder)

87-990107-62
87-72200-050

87-990111-62
87-72200-100



Segman Seti
(Ring Set)

06-990100-20-STD
06-990107-20 0,50 mm
06-990111-20 1,00 mm

1.750 CRP KV1
2.000 CRP STD
3.000 CRP STD

Goetze® LKZ-Ring®



Silindir Gömleği
(Liner)

14-027950-00-D

B : 82.500
L : 152.000
D : 85.500
C : 4.700

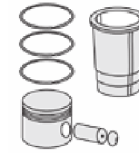
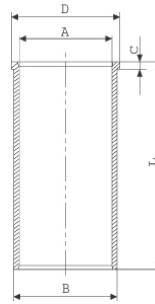

Silindir Kit
(Assembly Set)

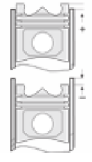

Piston - Blok Montaj
Yüksekliği
(Piston - Block
Assembly Height)

1. Çentik (Notch)
1,45mm + 0,91 / + 1,00

2. Çentik (Notch)
1,53mm + 1,01 / + 1,10

3. Çentik (Notch)
1,61mm + 1,10 / + 1,20

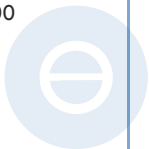

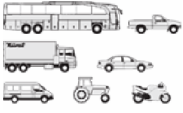

Motor Özellikleri
(Engine Specifications)

AHU
4 Sil. Dizel 1896cc
66Kw (90 PS) 19.5:1
Turbo Intercool Katalizörlü
(With Catalyst)
CADDY, GOLF,
NEW BEETLE, PASSAT,
POLO, SHARAN, VENTO
1996 - 2000

ALE
4 Sil. Dizel 1896cc
66Kw (90 PS) 19.5:1
Turbo Intercool Katalizörlü
(With Catalyst)
CADDY, GOLF, NEW
BEETLE, PASSAT,
POLO, SHARAN, VENTO
1996....

ALH
4 Sil. Dizel 1896cc
66Kw (90 PS) 19.5:1
Turbo Intercool Katalizörlü
(With Catalyst)
BORA, CADDY, GOLF,
NEW BEETLE, POLO
1997....

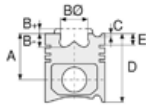

Piston Ölçüleri
(Piston Dimensions)



Piston Parça No
(Piston Part No)



Segman Seti
(Ring Set)



Silindir Gömleği
(Liner)

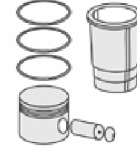

Silindir Kit
(Assembly Set)

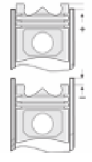

Piston - Blok Montaj
Yüksekliği
(Piston - Block
Assembly Height)





Motor Özellikleri
(Engine Specifications)

İmalatçı (Manufacturer):
VOLKSWAGEN
Çap (Diameter): Ø 79,51
FM Grup No: 87006

**CUSA, CUSB, CUTA,
CYZA, CYZB**

3 Sil. Dizel 1422cc
55 kW-75 PS
POLO 1.4 TDI
2014....

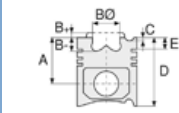

Piston Ölçüleri
(Piston Dimensions)

A : 45.800
B - : 13.600
BØ : 49.000
D : 68.800
E : 12.000

Pim: 26 x 66



Piston Özellikleri
(Piston Features)

Segman Taşıyıcı
(Ring Carrier)
Soğutma Kanallı
(Coolin Gallery)
Yağ Püskürtme Oyuğu
(Oil Jet Cut-out)
Gözarası Konik
(Conical Eye Gap)

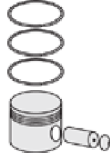

Piston Parça No
(Piston Part No)

87-849800-22
87-72507-STD

87-849807-22
87-72507 0,50



Segman Seti
(Ring Set)

06-849800-00-STD
06-849807-00 0,50 mm

1.750 CKP KV4
2.000 P F14
2.000 CRP GOE

Yağ Segmanı Matkap
Delik (Oil Ring Drill Hole)



Silindir Gömleği
(Liner)

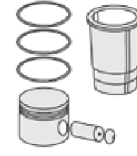

Silindir Kit
(Assembly Set)

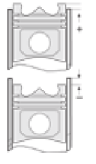

Piston - Blok Montaj
Yüksekliği
(Piston - Block
Assembly Height)





VOLKSWAGEN - Ø 79,51

87-72515-STD



Motor Özellikleri
(Engine Specifications)

İmalatçı (Manufacturer):
VOLKSWAGEN
Çap (Diameter): Ø 79,51
FM Grup No: 860116

CFWA

3 Sil. Dizel 1199cc
55KW-75HP
POLO 1.2 TDI
2009 - 2014

CAYA

4 Sil. Dizel 1598cc
55 kw-75 ps
Polo 1.6 TDI 16V
2009....

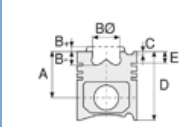

Piston Ölçüleri
(Piston Dimensions)

A : 45.300
B- : 10.700
BØ : 49.000
D : 67.900
E : 12.000

Pim: 26 x 66



Piston Özellikleri
(Piston Features)

Segman Taşıyıcı
(Ring Carrier)
Soğutma Kanallı
(Coolin Gallery)
Gözarası Konik
(Conical Eye Gap)

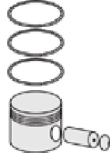

Piston Parça No
(Piston Part No)

87-114900-72
87-72515-STD
87-114907-72
87-72515 0,50



Segman Seti
(Ring Set)

06-114900-00-STD
06-114907-00 0,50 mm
1.750 CKP KV1
2.000 P F14
3.000 CRP STD

Goetze® LKZ-Ring®



Silindir Gömleği
(Liner)

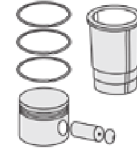

Silindir Kit
(Assembly Set)

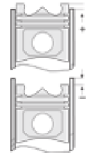

Piston - Blok Montaj
Yüksekliği
(Piston - Block
Assembly Height)

1 Kertik Conta ile
(With Notch Gasket)
0,91/1,00

2 Kertik Conta ile
(With Notch Gasket)
1,01/1,10

3 Kertik Conta ile
(With Notch Gasket)
1,11/1,20





VOLKSWAGEN - Ø 79.5

87-72502-STD

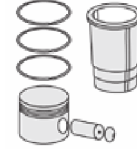
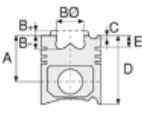

Motor Özellikleri
(Engine Specifications)

Piston Ölçüleri
(Piston Dimensions)

Piston Parça No
(Piston Part No)

Segman Seti
(Ring Set)

Silindir Gömleği
(Liner)

Silindir Kit
(Assembly Set)

Piston - Blok Montaj
Yüksekliği
(Piston - Block
Assembly Height)

İmalatçı (Manufacturer):
VOLKSWAGEN
Çap (Diameter): Ø 79.5
FM Grup No: 860128

A : 45.300
B - : 11.000
B : 49.000
BY : 2.000
D : 68.130
E : 11.500

87-849800-02
87-72502-STD

87-849807-02
87-72502 0,50

06-849800-00 STD
06-849807-00 0,50 mm

1.750 CKP KV4
2.000 P F14
2.000 CRP GOE

CLHA-CLHB-CRKB
4 Sil. Dizel 1598cc
77KW-105HP

Pim: 26 x 66

Volkswagen, Audi, Skoda
ve Seat ile ortak motor
(Volkswagen, Audi, Skoda
and joint engine with Seat)
A3 1.6 TDI 16V,
GOLF VII 1.6 TDI ,
Leon 1.6 TDI, Octavia
1.6 TDI
2010...



Piston Özellikleri
(Piston Features)

Segman Taşıyıcı
(Ring Carrier)
Soğutma Kanallı
(With Cooling Channel)
Yağ Püskürtme Oyuğu
(Oil Spray Groove)
Göz Arası Konik
(Conical Between Eyes)





VOLKSWAGEN - Ø 81

87-72155-STD



Motor Özellikleri
(Engine Specifications)

İmalatçı (Manufacturer):
VOLKSWAGEN
Çap (Diameter): Ø 81
FM Grup No: 860124

**BGW-BMM-BMP-
BRT-BSS**

4 Sil. Dizel 1968cc
100-103KW /136-140PS
CADDY III BOX 2.0 TDI, JETTA
III 2.0 TDI, TOURAN
2.0 TDI
2003....

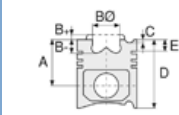

Piston Ölçüleri
(Piston Dimensions)

A : 45.800
B - : 17.500
BØ : 38.000
BX : 6.800
BY : 1.700
C1 : 0.700
D : 68.800
E : 9.000

Pim: 26 x 66



Piston Özellikleri
(Piston Features)

Segman Taşıyıcı
(Ring Carrier)
Soğutma Kanallı
(Coolin Gallery)
Yağ Püskürtme Oyuğu
(Oil Jet Cut-out)
Burçlu Piston
(Bushing Piston)
Gözarası Konik
(Conical Eye Gap)

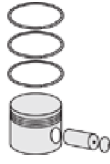

Piston Parça No
(Piston Part No)

87-892000-02
87-72155-STD
1.ve 2. Silindir (Cylinder)

87-892007-02
87-72155 0,50

87-892000-12
87-72156-STD
3. ve 4. Silindir (Cylinder)

87-892007-12
87-72156 0,50



Segman Seti
(Ring Set)

06-892000-00-STD
06-892007-00 0,50 mm

1.750 CK KV4
2.000 P F14
3.000 CR STD

Yağ Segmanı Matkap
Delik (Oil Ring Drill Hole)



Silindir Gömleği
(Liner)

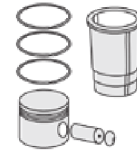

Silindir Kit
(Assembly Set)

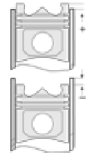

Piston - Blok Montaj
Yüksekliği
(Piston - Block
Assembly Height)





VOLKSWAGEN - Ø 81

87-72157-STD



Motor Özellikleri
(Engine Specifications)

İmalatçı (Manufacturer):
VOLKSWAGEN
Çap (Diameter): Ø 81
FM Grup No: 860133

CUAA

4 Sil. Dizel 1968cc
176 KW-240 PS
Arteon , Passat , Tiguan
2015....

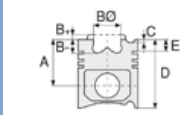

Piston Ölçüleri
(Piston Dimensions)

A : 45.800
B - : 13.000
BØ : 52.800
C1 : 0.800
D : 70.300
E : 12.000

Pim: 29 x 63



Piston Özellikleri
(Piston Features)

Segman Taşıyıcı
(Ring Carrier)
Soğutma Kanallı
(Coolin Gallery)
Yağ Püskürtme Oyuğu
(Oil Jet Cut-out)
Burçlu Piston
(Bushing Piston)
Gözarası Konik
(Conical Eye Gap)



Piston Parça No
(Piston Part No)

87-899700-02
87-72157-STD
87-899707-02
87-72157 0,50



Segman Seti
(Ring Set)

06-899700-00-STD
06-899707-00 0,50

1.750 CKS KV4
1.750 P F14
2.000 CR GOE



Silindir Gömleği
(Liner)

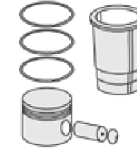

Silindir Kit
(Assembly Set)

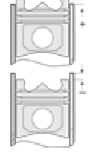

Piston - Blok Montaj
Yüksekliği
(Piston - Block
Assembly Height)

1,55 Conta ile
(With Gasket)
0,75/0,85
1,63 Conta ile
(With Gasket)
0,85/0,95
1,71 Conta ile
(With Gasket)
0,95/1,05



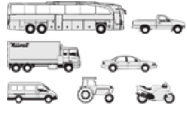

Motor Özellikleri
(Engine Specifications)

İmalatçı (Manufacturer):
VOLKSWAGEN
Çap (Diameter): Ø 81
FM Grup No: 860134

CXFA-CXHA-CXGA-
CXGB-CXHB-DASB-
DAUB-DASA-DAUA
4 Sil. Dizel 1968cc
110 KW-150 PS 15,5
CARAFTER ,
CARAVELLE VI ,
MULTIVAN VI,
TRANSPORTER VI
2015....

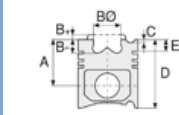

Piston Ölçüleri
(Piston Dimensions)

A : 45.800
B - : 13.500
BØ : 51.000
D : 68.800
E : 12.000

Pim: 26 x 66



Piston Özellikleri
(Piston Features)

Segman Taşıyıcı
(Ring Carrier)
Soğutma Kanallı
(Coolin Gallery)
Yağ Püskürtme Oyuğu
(Oil Jet Cut-out)
Burçlu Piston
(Bushing Piston)
Gözarası Konik
(Conical Eye Gap)



Piston Parça No
(Piston Part No)

87-899600-02
87-72158-STD
87-899607-02
87-72158 0,50



Segman Seti
(Ring Set)

06-899600-00-STD
06-899607-00 0,50

1.750 CKP KV4
2.000 CRP GOE
2.000 CRP GOE

Yağ Segmanı Matkap
Delik (Oil Ring Drill Hole)



Silindir Gömleği
(Liner)

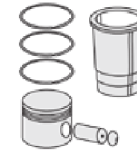

Silindir Kit
(Assembly Set)

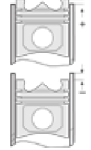

Piston - Blok Montaj
Yüksekliği
(Piston - Block
Assembly Height)





Motor Özellikleri
(Engine Specifications)

İmalatçı (Manufacturer):
VOLKSWAGEN
Çap (Diameter): Ø 81
FM Grup No: 860125

**CKTC, CKUC,
CKUB, CKTB**
4 Sil. Dizel 2000cc
100-120 KW / 136-163 HP
CRAFTER 2.0 TDI
2011....

**CNFA-CNEA-CSHA-
CNFB-CNEA-CSHA**
4 Sil. Dizel 2000cc
90-132 kw / 122 -180HP
AMAROK
2010....

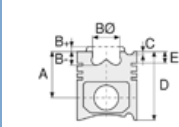

Piston Ölçüleri
(Piston Dimensions)

A : 45.800
B - : 13.100
BØ : 50.880
D : 68.800
E : 12.000

Pim: 26 x 66

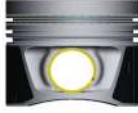

Piston Özellikleri
(Piston Features)

Segman Taşıyıcı
(Ring Carrier)
Soğutma Kanallı
(Coolin Gallery)
Yağ Püskürtme Oyuğu
(Oil Jet Cut-out)
Burçlu Piston
(Bushing Piston)
Gözarası Konik
(Conical Eye Gap)

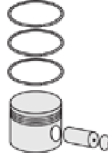

Piston Parça No
(Piston Part No)

87-891800-32
87-72508-STD
87-891807-32
87-72508 0,50



Segman Seti
(Ring Set)

06-891800-90-STD
06-891807-90 0,50 mm
1.750 CKP KV4
2.000 CKP KV1
3.000 CRP GOE

Goetze® LKZ-Ring®



Silindir Gömleği
(Liner)

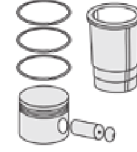

Silindir Kit
(Assembly Set)

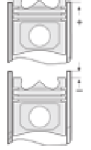

Piston - Blok Montaj
Yüksekliği
(Piston - Block
Assembly Height)

1 Kertik Conta ile
(With Notch Gasket)
0,91/1,00
2 Kertik Conta ile
(With Notch Gasket)
1,01/1,10
3 Kertik Conta ile
(With Notch Gasket)
1,11/1,20





VOLKSWAGEN - Ø 81

87-72518-STD



Motor Özellikleri
(Engine Specifications)

İmalatçı (Manufacturer):
VOLKSWAGEN
Çap (Diameter): Ø 81
FM Grup No: 860119

CFHB

4 Sil. Dizel 1968cc
100KW-136 PS 16,5:1
GOLF VI 2.0 TDI
2005....

CFHC

4 Sil. Dizel 1968cc
103KW-140 PS 16,5:1
JETTA IV 2.0 TDI
2003....

CFHE

4 Sil. Dizel 1968cc
62KW-85PS 16,5:1
CADDY III 2.0 TDI
2010....

CFJA

4 Sil. Dizel 1968cc
125KW-170PS 16,5:1
TOURAN 2.0 TDI
2005....

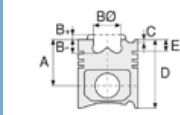

Piston Ölçüleri
(Piston Dimensions)

A : 45.800
B - : 12.700
BØ : 50.880
D : 68.800
E : 12.000

Pim: 26 x 66



Piston Özellikleri
(Piston Features)

Segman Taşıyıcı
(Ring Carrier)
Soğutma Kanallı
(Coolin Gallery)
Yağ Püskürtme Oyuğu
(Oil Jet Cut-out)
Burçlu Piston
(Bushing Piston)
Gözarası Konik
(Conical Eye Gap)



Piston Parça No
(Piston Part No)

87-891800-22
87-72518-STD
87-891807-22
87-72518 0,50



Segman Seti
(Ring Set)

06-891800-90-STD
06-891807-90 0,50 mm
1.750 CKP KV4
2.000 CKP KV1
3.000 CRP GOE

Goetze® LKZ-Ring®



Silindir Gömleği
(Liner)

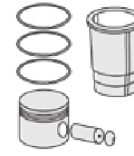

Silindir Kit
(Assembly Set)

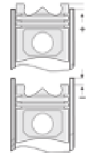

Piston - Blok Montaj
Yüksekliği
(Piston - Block
Assembly Height)





VOLKSWAGEN - Ø 81,01

87-72174-STD

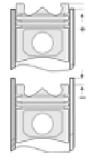
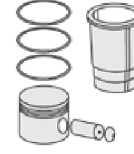
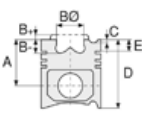

Motor Özellikleri
(Engine Specifications)

İmalatçı (Manufacturer):
VOLKSWAGEN
Çap (Diameter): Ø 81,01
FM Grup No: 86057

BVE

4 Sil. Dizel 2000cc 122 BG
PASSAT 2.0 TDi
2005 - 2007

BWV

4 Sil. Dizel 2000cc 120 BG
PASSAT 2.0 TDi
2005 - 2007

BMA

4 Sil. Dizel 2000cc 136 BG
PASSAT 2.0 TDi
2005....

BKD

4 Sil. Dizel 2000cc 140 BG
JETTA 2.0 TDi
2003 - 2008

BMN

4 Sil. Dizel 2000cc 170
JETTA 2.0 TDi
2005 - 2008

BVE

4 Sil. 2000cc 140 BG
GOLF 5 2.0 TDi

BKP

4 Sil. Dizel 2000cc 140 BG
PASSAT 2.0 TDi
2005....

Piston Ölçüleri
(Piston Dimensions)

A : 45.800
B- : 17.800
BØ : 38.000
BY : 1.200
D : 68.800
E : 9.000

Pim: 26 x 66



Piston Özellikleri
(Piston Features)

Segman Taşıyıcı
(Ring Carrier)
Soğutma Kanallı
(Coolin Gallery)
Yağ Püskürtme Oyuğu
(Oil Jet Cut-out)
Burçlu Piston
(Bushing Piston)
Gözarası Konik
(Conical Eye Gap)

Piston Parça No
(Piston Part No)

87-139500-22
87-72174-STD
87-139507-22
87-72174 0,50

Segman Seti
(Ring Set)

06-139500-00-STD
06-139507-00 0,50 mm
1.750 CKP KV4
2.000 P F14
3.000 CRP STD

Silindir Gömleği
(Liner)

Silindir Kit
(Assembly Set)

Piston - Blok Montaj
Yüksekliği
(Piston - Block
Assembly Height)

1,55 mm Conta ile
(With Gasket)
0,91/1,00

1,63 mm Conta ile
(With Gasket)
1,01/1,10

1,71 mm Conta ile
(With Gasket)
1,11/1,20





VOLKSWAGEN - Ø 81,01

87-72175-STD

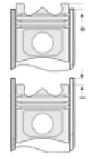
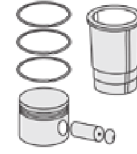
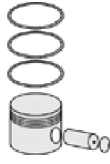
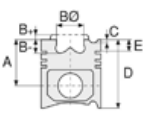

Motor Özellikleri
(Engine Specifications)

İmalatçı (Manufacturer):
VOLKSWAGEN
Çap (Diameter): Ø 81,01
FM Grup No: 86056

BDJ EURO 3
4 Sil. Dizel 1968cc 69 HP
CADDY 2.0 SDİ
2004...

Piston Ölçüleri
(Piston Dimensions)

A : 37.800
B- : 17.350
BØ : 38.000
BX : 7.000
BY : 1.700
C1 : 0.700
D : 58.800
E : 6.000

Pim: 22 x 60



Piston Özellikleri
(Piston Features)

Segman Taşıyıcı
(Ring Carrier)
Gözarası Konik
(Conical Eye Gap)

Piston Parça No
(Piston Part No)

87-139500-02
87-72175-STD
1 ve 2. Silindir (Cylinder)

87-139507-02
87-72175-050

87-139500-12
87-72176-STD
3 ve 4. Silindir (Cylinder)

87-139507-12
87-72176-050

Segman Seti
(Ring Set)

06-139500-00-STD
06-139507-00 0,50 mm

1.750 CKP KV4
2.000 P F14
3.000 CRP STD

Silindir Gömleği
(Liner)

Silindir Kit
(Assembly Set)

Piston - Blok Montaj
Yüksekliği
(Piston - Block
Assembly Height)

1 Çentik Conta ile
(With Notch Gasket)
+0,91/+1,00

2 Çentik Conta ile
(With Notch Gasket)
+1,01/+1,10

3 Çentik Conta ile
(With Notch Gasket)
+1,11/+1,20





VOLKSWAGEN - Ø 81,01

87-72177-STD

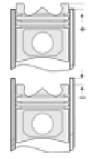
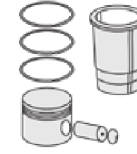
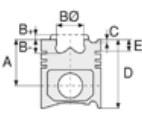

Motor Özellikleri
(Engine Specifications)

İmalatçı (Manufacturer):
VOLKSWAGEN
Çap (Diameter): Ø 81,01
FM Grup No: 86044

BFQ-BSE-ALZ-ANA-
AVU-AYD-BFS-
BGU-BSF

4 Sil. Benzinli 1598cc
75Kw (102 PS)
BORA, GOLF
2002 - 2006

Piston Ölçüleri
(Piston Dimensions)

A : 29.780
B- : 2.700
B : 0.700
BØ : 62.300
D : 50.700
E : 5.700

Pim: 19 x 42



Piston Özellikleri
(Piston Features)

Gözarası Konik
(Conical Eye Gap)

Piston Parça No
(Piston Part No)

87-891300-02
87-72177-STD

87-891307-02
87-72177-050

Segman Seti
(Ring Set)

06-891300-50-STD
06-891307-50 0,50 mm

1.000 NT ST
1.200 P GOE
2.000 CR ST

Silindir Gömleği
(Liner)

Silindir Kit
(Assembly Set)

Piston - Blok Montaj
Yüksekliği
(Piston - Block
Assembly Height)

+0,60/+0,65





VOLKSWAGEN - Ø 81,01

87-72178-STD



Motor Özellikleri
(Engine Specifications)

İmalatçı (Manufacturer):
VOLKSWAGEN
Çap (Diameter): Ø 81,01
FM Grup No: 86045

AVR
5 Sil. Dizel 2461cc
80Kw (109 PS) 19.5:1
Turbo VGT, Intercool
LT 35, VOLT
2004...

Piston Ölçüleri
(Piston Dimensions)

A : 45.800
B- : 16.800
BØ : 46.000
BX : 4.700
BY : 0.500
C1 : 1.350
D : 69.800
E : 9.000

Pim: 26 x 68



Piston Özellikleri
(Piston Features)

Segman Taşıyıcı
(Ring Carrier)
Yağ Püskürtme Oyuğu
(Oil Jet Cut-out)
Burçlu Piston
(Bushing Piston)
Gözarası Düz
(Flat Eye Gap)

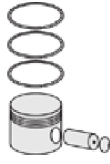

Piston Parça No
(Piston Part No)

87-891200-02
87-72178-STD
87-891207-02
87-72178-050



Segman Seti
(Ring Set)

06-891200-00-STD
06-891207-00 0,50 mm
2.500 CKP KV1
2.000 P F14
3.000 CRP STD



Silindir Gömleği
(Liner)

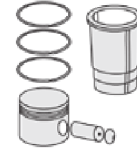

Silindir Kit
(Assembly Set)

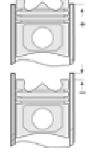

Piston - Blok Montaj
Yüksekliği
(Piston - Block
Assembly Height)

1.Kertik Conta ile
(With Notch Gasket)
+0,87/+0,96
2.Kertik Conta ile
(With Notch Gasket)
+ 097/+1,01
3.Kertik Conta ile
(With Notch Gasket)
+1,02/+1,10





VOLKSWAGEN - Ø 81,01

87-72179-STD



Motor Özellikleri
(Engine Specifications)

İmalatçı (Manufacturer):
VOLKSWAGEN
Çap (Diameter): Ø 81,01
FM Grup No: 86046

**AXD , AXE , BLJ Euro 3,
BNZ**

5 Sil. Dizel 2460cc
96/128 KW (130/174PS)
18:1
TRANSPORTER T5
2004...

Piston Ölçüleri
(Piston Dimensions)

A : 45.750
B - : 18.200
BØ : 37.800
BX : 6.600
BY : 1.700
C1 : 1.400
D : 69.750
E : 9.500

Pim: 26 x 66

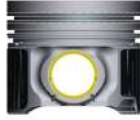

Piston Özellikleri
(Piston Features)

Segman Taşıyıcı
(Ring Carrier)
Soğutma Kanallı
(Coolin Gallery)
Yağ Püskürtme Oyuğu
(Oil Jet Cut-out)
Burçlu Piston
(Bushing Piston)
Gözarası Konik
(Conical Eye Gap)



Piston Parça No
(Piston Part No)

87-891100-02
87-72179-STD
1. ve 2. Silindir (Cylinder)

87-891107-02
87-72179-050

87-891100-12
87-72180-STD
3. - 4. ve 5. Silindir
(Cylinder)

87-891107-12
87-72180-050



Segman Seti
(Ring Set)

06-891100-00-STD
06-891107-00 0,50 mm

2.500 CKP KV1
2.000 P F14
3.000 CRP GOE

Goetze® LKZ-Ring®



Silindir Gömleği
(Liner)

14-020420-00-D

B : 84.000
L : 158.000
D : 85.000
C : 5.000

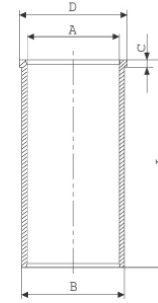

14-020421-00-D

B : 84.500
L : 158.000
D : 85.500
C : 5.500

Dış çap 0,50 mm Farklı
(Outer Diameter
0,50 mm Different)

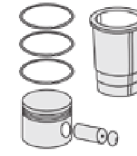

Silindir Kit
(Assembly Set)

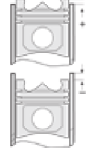

Piston - Blok Montaj
Yüksekliği
(Piston - Block
Assembly Height)

1 Kertik Conta ile
(With Notch Gasket)
+0,80/+0,90

2 Kertik Conta ile
(With Notch Gasket)
+0,90/+1,00

3 Kertik Conta ile
(With Notch Gasket)
+1,00/+1,10





VOLKSWAGEN - Ø 81,01

87-72194-STDB

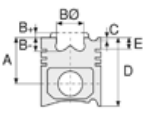

Motor Özellikleri
(Engine Specifications)

Piston Ölçüleri
(Piston Dimensions)

Piston Parça No
(Piston Part No)

Segman Seti
(Ring Set)

Silindir Gömleği
(Liner)

Silindir Kit
(Assembly Set)

Piston - Blok Montaj
Yüksekliği
(Piston - Block
Assembly Height)

İmalatçı (Manufacturer):
VOLKSWAGEN
Çap (Diameter): Ø 81,01
FM Grup No: 8621

A : 32.200
B- : 5.700
B : 1.300
BØ : 55.700
BX : 3.000
D : 62.500
E : 6.400

87-109411-12
87-72194-100B
87-109400-12
87-72194-STDB
87-109405-12
87-72194-025B
87-109407-12
87-72194-050B

06-109400-90-STD
06-109405-90-0,25 mm
06-109407-90-0,50 mm
1.500 CKP KV1
1.750 P STD
3.000 CRP STD

1P
4 Sil. Benzinli 1781cc 72
Kw (98 PS) 9:1
GOLF, JETTA
1988 - 1991

Pim : 20 x 57

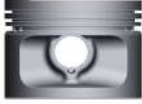

2H
4 Sil. Benzinli 1781cc 72
Kw (98 PS) 9:1
GOLF, JETTA
1984 - 1993



ABS
4 Sil. Benzinli 1781cc 66
Kw (90 PS) 9:1
GOLF, PASSAT, VENTO
1991 - 1995

Piston Özellikleri
(Piston Features)

Çelik Plaka
(Steel Strut)
Gözarası Düz
(Flat Eye Gap)

ADZ,GU,GX,HV,JV
4 Sil. Benzinli 1781cc 66
Kw (90 PS) 9:1
GOLF, PASSAT, VENTO
1982 - 1991

DS
4 Sil. Benzinli 1781cc 66
Kw (90 PS) 9:1
PASSAT, SANTANA
1983 - 1988

DX,DZ,EV,GZ,KT
4 Sil. Benzinli 1781cc 82
Kw (110 PS) 9:1 GOLF,
PASSAT, SANTANA,
SCIROCCO, VENTO
1983 - 1992

HT
4 Sil. Benzinli 1781cc 77
Kw (105 PS) 9:1
GOLF, PASSAT,
SCIROCCO
1983 - 1993





VOLKSWAGEN - Ø 81,01

87-72194-STDB



Motor Özellikleri
(Engine Specifications)

JH
4 Sil. Benzinli 1781cc 70
Kw (95 PS) 9:1 GOLF,
JETTA, PASSAT,
SCIROCCO
1983 - 1991

PB
4 Sil. Benzinli 1781cc 82
Kw (110 PS) 9:1 GOLF,
JETTA, PASSAT
1987 - 1991

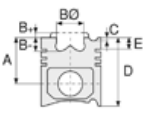

Piston Ölçüleri
(Piston Dimensions)

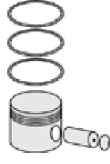

Piston Parça No
(Piston Part No)



Segman Seti
(Ring Set)



Silindir Gömleği
(Liner)

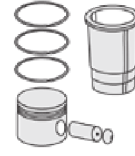

Silindir Kit
(Assembly Set)

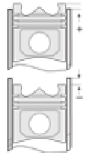

Piston - Blok Montaj
Yüksekliği
(Piston - Block
Assembly Height)





Motor Özellikleri
(Engine Specifications)

İmalatçı (Manufacturer):
VOLKSWAGEN
Çap (Diameter): Ø 81,01
FM Grup No: 8618

AGX - AHY-ANJ-AJT
5 Sil. Dizel 2459cc 55
Kw (75 PS) 19.5:1
LT 28, LT 35, LT 46
1996 - 2001

AHD-APA-AUF
5 Sil. Dizel 2459cc 74
Kw (101 PS) 19.5:1
Turbo LT 28, LT 35, LT 46
1996 - 1999

ACV-BBF-AYY-BBE
5 Sil. Dizel 2461cc 74
Kw (101 PS) 20.5:1 Turbo
CARAVELLE CL/GL,
CARAVELLE CLUB,
CARAVELLE VARIANT,
TRANSPORTER
1996 - 2003

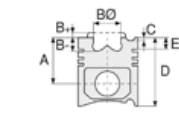

Piston Ölçüleri
(Piston Dimensions)

A : 45.750
B - : 17.200
BØ : 39.700
BX : 6.500
BY : 1.900
C1 : 1.400
D : 69.750
E : 9.000

Pim : 26 x 68



Piston Özellikleri
(Piston Features)

Segman Taşıyıcı
(Ring Carrier)
Sert Anotlama
(Hard Anodizing)
Yağ Püskürtme Oyuğu
(Oil Jet Cut-Out)
Burçlu Piston
(Bushing Piston)
Gözarası Düz
(Flat Eye Gap)



Piston Parça No
(Piston Part No)

87-501500-02
87-72197-STD
1. ve 2. Silindir (Cylinder)

87-501507-02
87-72197-050A

87-501511-02
87-72197-100A

87-501500-22
87-72198-STD
3. - 4. ve 5. Silindir
(Cylinder)

87-501507-22
87-72198-050

87-501511-22
87-72198-100



Segman Seti
(Ring Set)

06-501500-00-STD
06-501507-00-0,50 mm
06-501511-00-1,00 mm
2.500 CKP KV1
2.000 CRP STD
3.000 CRP STD



Silindir Gömleği
(Liner)

14-020420-00-D
B : 84.000
L : 158.000
D : 85.000
C : 5.000

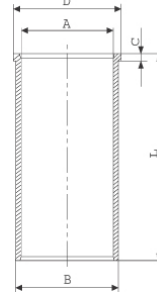

14-020421-00-D
B : 84.500
L : 158.000
D : 85.500
C : 5.500

Dış Çap 0,50mm Farklı
(Outside Diameter
0.50mm Different)

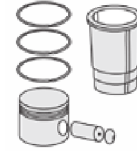

Silindir Kit
(Assembly Set)

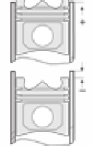

Piston - Blok Montaj
Yüksekliği
(Piston - Block
Assembly Height)

1. Çentik (Notch) 1,53mm
+0,80 / +0,90
2. Çentik (Notch) 1,57mm
+0,90 / +1,00
3. Çentik (Notch) 1,61mm
+1,00 / +1,10





VOLKSWAGEN - AUDI Ø 81,01

87-72199-STD

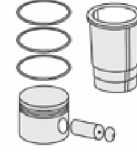
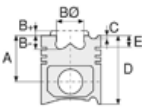

Motor Özellikleri
(Engine Specifications)

Piston Ölçüleri
(Piston Dimensions)

Piston Parça No
(Piston Part No)

Segman Seti
(Ring Set)

Silindir Gömleği
(Liner)

Silindir Kit
(Assembly Set)

Piston - Blok Montaj
Yüksekliği
(Piston - Block
Assembly Height)

İmalatçı (Manufacturer):
VOLKSWAGEN - AUDI
Çap (Diameter): Ø 81,01
FM Grup No: 8617

A : 32.000
B - : 3.000
BØ : 62.500
C1 : 0.700
D : 53.700
E : 7.500

87-105900-02
87-72199-STD

87-105907-02
87-72199-050

06-105900-50-STD
06-105907-50-0,50 mm

1.200 NT ST
1.500 P STD
2.000 CR ST

AEK

4 Sil. Benzinli 1595cc 74
Kw (101 PS) 10.2:1
GOLF 1.6, PASSAT,
VENTO
1994 - 1995

Pim : 20 x 57



AFT

4 Sil. Benzinli 1595cc 74
Kw (101 PS) 10.3:1
GOLF 1.6, POLO,
POLO CLASSIC
1994 - 1999



Piston Özellikleri
(Piston Features)

Gözarası Düz
(Flat Eye Gap)

ADP, AKL

4 Sil. Benzinli 1595cc 75
Kw (102 PS) 10.3:1
PASSAT
1996 - 1997

AEK

4 Sil. Benzinli 1595cc
74Kw (101 PS) 10.2:1
A3, A4
1994 - 1995

ADP

4 Sil. Benzinli 1595cc
75Kw (102 PS) 10.3:1
A4 1.6
1996 - 1997

AKL

4 Sil. Benzinli 1595cc
75Kw (102 PS) 10.3:1
A4 1.6
1996 - 1997

VOLKSWAGEN İLE AUDI
ORTAK MOTOR (With
VOLKSWAGEN And
AUDI Common Engine)



VOLKSWAGEN - Ø 81,01

87-72202-STD



Motor Özellikleri
(Engine Specifications)

İmalatçı (Manufacturer):
VOLKSWAGEN
Çap (Diameter): Ø 81,01
FM Grup No: 8619

AEB,20V-AGU-
ANB-APU
4 Sil. Benzinli 1781cc 110
Kw (150 PS) 9.5:1
DOHC 20 Valf,
Turbo Enjeksiyon
PASSAT 1.8 T
1996...

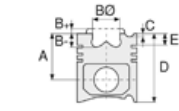

Piston Ölçüleri
(Piston Dimensions)

A : 32.700
B - : 1.500
BØ : 70.200
D : 53.700
E : 8.200

Pim : 20 x 59



Piston Özellikleri
(Piston Features)

Gözarası Konik
(Conical Eye Gap)

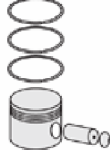

Piston Parça No
(Piston Part No)

87-502900-02
87-72202-STD
87-502907-02
87-72202-050



Segman Seti
(Ring Set)

06-502900-00-STD
06-502907-00-0,50 mm
1.500 CKP KV1
1.750 P STD
2.000 CRP KV1



Silindir Gömleği
(Liner)

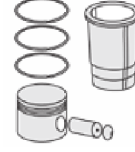

Silindir Kit
(Assembly Set)

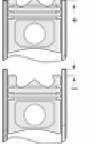

Piston - Blok Montaj
Yüksekliği
(Piston - Block
Assembly Height)





VOLKSWAGEN - AUDI Ø 81,01

87-72203-STD

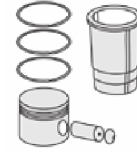

Motor Özellikleri
(Engine Specifications)

Piston Ölçüleri
(Piston Dimensions)

Piston Parça No
(Piston Part No)

Segman Seti
(Ring Set)

Silindir Gömleği
(Liner)

Silindir Kit
(Assembly Set)

Piston - Blok Montaj
Yüksekliği
(Piston - Block
Assembly Height)

İmalatçı (Manufacturer):
VOLKSWAGEN - AUDI
Çap (Diameter): Ø 81
FM Grup No: 8633

A : 32.550
C1 : 3.300
D : 56.550
E : 7.850

87-502900-22
87-72203-STD

87-502907-22
87-72203-050

06-502900-00-STD
06-502907-00-0,50 mm

1.500 CKP KV1
1.750 P STD
2.000 CRP KV1

ADR
4 Sil. Benzinli 1781cc 92
Kw (125 PS) 10.3:1
DOHC 20 Valf
PASSAT 1.8i 20V
1996...

Pim : 20 x 59



AGN
4 Sil. Benzinli 1781cc 92
Kw (125 PS) 10.3:1 20 Valf
BORA 1.8 20v, GOLF IV 1.8
20v
1997...

Piston Özellikleri
(Piston Features)

Yağ Püskürtme Oyuğu
(Oil Jet Cut-Out)
Gözarası Düz
(Flat Eye Gap)

APT
4 Sil. Benzinli 1781cc 92
Kw (125 PS) 10.3:1
DOHC 20 Valf
PASSAT 20v
1996 - 2000

ARG
4 Sil. Benzinli 1781cc 92
Kw (125 PS) 10.3:1
DOHC 20 Valf
PASSAT 1.8i 20V
1996 - 2000

ADR
4 Sil. Benzinli 1781cc
92Kw (125 PS) 10.3:1
20 Valf
A3 1.8i, A4 1.8i, A6 1.8i
1996....

AGN
4 Sil. Benzinli 1781cc
92Kw (125 PS) 10.3:1
20 Valf
A3 1.8i
1997..

VOLKSWAGEN ve AUDI
Ortak Motor
(VOLKSWAGEN and
AUDI common engine)



VOLKSWAGEN - Ø 81,01

87-72501-STD



Motor Özellikleri
(Engine Specifications)

İmalatçı (Manufacturer):
VOLKSWAGEN
Çap (Diameter): Ø 81,01
FM Grup No: 860101

BJM Euro4

5 Sil. Dizel 2459cc
120 Kw(163 Ps)
Crafter, LT 28 D,
LT 35 D, LT 46 D
2006....

CECA Euro5

5 Sil. Dizel 2459cc
100 Kw(136 Ps)
Crafter, LT 28, LT 35, LT 46
2009....

CECB Euro5

5 Sil. Dizel 2459cc
120 Kw(163 Ps)
Crafter, LT 28, LT 35, LT 46
2009....

BJL Euro4

5 Sil. Dizel 2459cc
100 Kw(136 Ps)
Crafter, LT 28 D,
LT 35 D, LT 46 D
2006....

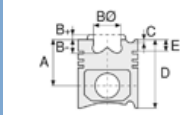

Piston Ölçüleri
(Piston Dimensions)

A : 45.750
B - : 16.600
BØ : 45.900
BX : 5.000
C1 : 1.350
D : 69.750
E : 12.000

Pim: 26 x 66

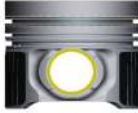

Piston Özellikleri
(Piston Features)

Segman Taşıyıcı
(Ring Carrier)
Soğutma Kanallı
(Coolin Gallery)
Yağ Püskürtme Oyuğu
(Oil Jet Cut-out)
Burçlu Piston
(Bushing Piston)
Gözarası Konik
(Conical Eye Gap)



Piston Parça No
(Piston Part No)

87-891200-22
87-72501-STD
87-891207-22
87-72501-050



Segman Seti
(Ring Set)

06-891200-00-STD
06-891207-00 0,50 mm
2.500 CKP KV1
2.000 P F14
3.000 CRP STD



Silindir Gömleği
(Liner)

14-020420-00-D
B : 84.000
L : 158.000
D : 85.000
C : 5.000

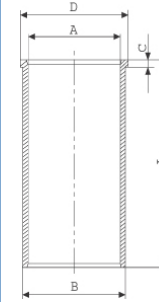

14-020421-00-D

B : 84.500
L : 158.000
D : 85.500
C : 5.500

Dış çap 0,50 mm Farklı
(Outer Diameter
0,50 mm Different)

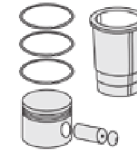

Silindir Kit
(Assembly Set)

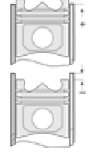

Piston - Blok Montaj
Yüksekliği
(Piston - Block
Assembly Height)





VOLKSWAGEN - Ø 81,01

87-72512-STD



Motor Özellikleri
(Engine Specifications)

İmalatçı (Manufacturer):
VOLKSWAGEN
Çap (Diameter): Ø 81,01
FM Grup No: 860118

BKD,BLB,BNA,BMN,
4 Sil. Dizel 1968cc 89-120
KW/121-170HP GOLF V
2.0 TDI, JETTA III 2.0 TDI,
TOURAN 2.0 TDI
2003...

Piston Ölçüleri
(Piston Dimensions)

A : 48.800
B- : 17.800
BØ : 38.000
BY : 1.200
D : 69.800
E : 9.100

Pim : 26 x 66



Piston Özellikleri
(Piston Features)

Soğutma Kanallı
(Cooling Gallery)
Yağ Püskürtme Oyuğu
(Oil Jet Cut-Out)
Burçlu Piston
(Bushing Piston)
Gözarası Konik
(Conical Eye Gap)

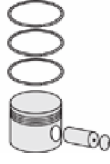

Piston Parça No
(Piston Part No)

87-139500-42
87-72512-STD

87-139507-42
87-72512-0,50



Segman Seti
(Ring Set)

06-139500-00-STD
06-139507-00-0,50 mm

1.750 CKP KV4
2.000 P F14
3.000 CRP STD



Silindir Gömleği
(Liner)

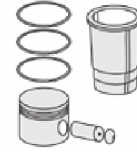

Silindir Kit
(Assembly Set)

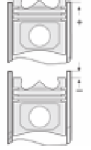

Piston - Blok Montaj
Yüksekliği
(Piston - Block
Assembly Height)





VOLKSWAGEN-AUDI - Ø 82,5

06-501800-90-STD



Motor Özellikleri
(Engine Specifications)

İmalatçı (Manufacturer):
VOLKSWAGEN-AUDI
Çap (Diameter): Ø 82,5
FM Grup No: 921

6A

4 Sil. Benzinli 1984cc 101
Kw (137 PS) 80 COUPE
QUATTRO, COUPE 2.0
16V
1990...

AAE

4 Sil. Benzinli 1984cc 74
Kw (101 PS) 9.2:1 100
CATALYST, A6
1990 - 1994

ACE

4 Sil. Benzinli 1984cc 103
Kw (140 PS) 10.7:1 100
16 V, 80 16V CATALYST,
80 CABRIOLET,
80 COUPE 20V
1984 - 1990

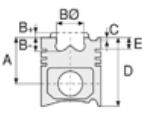

Piston Ölçüleri
(Piston Dimensions)



Piston Parça No
(Piston Part No)



Segman Seti
(Ring Set)

06-501800-90-STD
06-501807-90-0,50mm

1.200 CKP KV1
1.500 P STD
2.000 CRP KV1



Silindir Gömleği
(Liner)

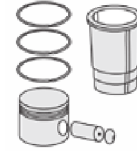

Silindir Kit
(Assembly Set)

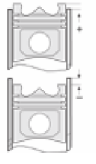

Piston - Blok Montaj
Yüksekliği
(Piston - Block
Assembly Height)





VOLKSWAGEN - Ø 82,5

87-72491-STD

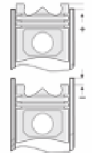
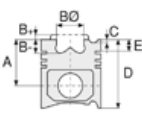
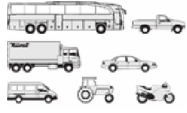

Motor Özellikleri
(Engine Specifications)

İmalatçı (Manufacturer):
VOLKSWAGEN
Çap (Diameter): Ø 82,5
FM Grup No: 860138

CAWB-CCZA-CCZB-
CAEA-CAED-CBFA-
CCTA-CFPA

4 Sil. Benzinli 1984cc
147 kw-200 PS 10,5
CC, EOS, Jetta III, Passat
2007...

Piston Ölçüleri
(Piston Dimensions)

A : 29.600
B- : 6.200
BØ : 49.700
C1 : 3.500
D : 50.100
E : 6.000

Pim: 23 x 53



Piston Özellikleri
(Piston Features)

Segman Taşıyıcı
(Ring Carrier)
Yağ Püskürtme Oyuğu
(Oil Jet Cut-out)
Gözarası Konik
(Conical Eye Gap)

Piston Parça No
(Piston Part No)

87-851500-02
87-72491-STD
87-851507-02
87-72491 0,50

Segman Seti
(Ring Set)

06-851500-50 STD
06-851507-50 0,50
1.200 PVD ST
1.200 P KV1
2.000 GOE

Silindir Gömleği
(Liner)

Silindir Kit
(Assembly Set)

Piston - Blok Montaj
Yüksekliği
(Piston - Block
Assembly Height)





VOLKSWAGEN - Ø 82,5

87-72514-STD

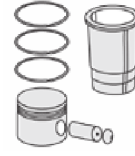

Motor Özellikleri
(Engine Specifications)

İmalatçı (Manufacturer):
VOLKSWAGEN
Çap (Diameter): Ø 82,5
FM Grup No: 860129

**CDA, CDAB, CDHA,
CDHB**

4 Sil. Benzinli 1798cc 118
KW-160 PS GOLF VI,
Passat 1.8 TFSİ, Passat CC
2010...

Piston Ölçüleri
(Piston Dimensions)

A : 29.850
B - : 14.650
B : 5.650
C1 : 2.000
D : 50.350
E : 6.000

Pim : 23 x 51



Piston Özellikleri
(Piston Features)

Segman Taşıyıcı
(Ring Carrier)
Gözarası Konik
(Conical Eye Gap)

Piston Parça No
(Piston Part No)

87-850200-02
87-72514-STD
87-850207-02
87-72514-0,50

Segman Seti
(Ring Set)

06-850200-00-STD
06-850207-00-0,50 mm
1.200 PVD ST
1.200 KV1
2.000 CR KV1
Yağ Segmanı Matkap Delik
(Oil Ring Drill Hole)

Silindir Gömleği
(Liner)

Silindir Kit
(Assembly Set)

Piston - Blok Montaj
Yüksekliği
(Piston - Block
Assembly Height)





VOLKSWAGEN - Ø 82,5

87-72516-STD



Motor Özellikleri
(Engine Specifications)

İmalatçı (Manufacturer):
VOLKSWAGEN
Çap (Diameter): Ø 82,5
FM Grup No: 860117

BLR
4 Sil. Benzinli 1984cc 110
Kw(150 PS) Golf 2.0 FSI
16V, Jetta 2.0 FSI 16V,
Passat 2.0 FSI 16V,
Touran 2.0 FSI 16V
2004...

Piston Ölçüleri
(Piston Dimensions)

A : 29.400
B- : 7.360
B : 12.460
C1 : 1.980
D : 47.400
E : 5.500

Pim : 19 x 44



Piston Özellikleri
(Piston Features)

Sert Anotlama
(Hard Anodizing)
Gözarası Konik
(Conical Eye Gap)

Piston Parça No
(Piston Part No)

87-891900-02
87-72516-STD

87-891907-02
87-72516-0,50

Segman Seti
(Ring Set)

06-891900-50-STD
06-891907-50-0.50 mm

1.200 NT ST
1.500 P GOE
2.000 NT ST

Silindir Gömleği
(Liner)

Silindir Kit
(Assembly Set)

Piston - Blok Montaj
Yüksekliği
(Piston - Block
Assembly Height)





VOLKSWAGEN - Ø 82,5

87-72517-STD

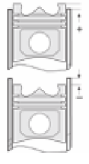

Motor Özellikleri
(Engine Specifications)

İmalatçı (Manufacturer):
VOLKSWAGEN
Çap (Diameter): Ø 82,5
FM Grup No: 860126

ALT
4 Sil. Benzinli 1984cc 96
KW-131PS 10, 3:1
Passat 2.0i 20V
2000...

Piston Ölçüleri
(Piston Dimensions)

A : 29.600
B- : 2.600
BØ : 64.000
D : 50.600
E : 6.000

Pim : 19 x 44



Piston Özellikleri
(Piston Features)

Yağ Püskürtme Oyuğu
(Oil Jet Cut-Out)
Gözarası Konik
(Conical Eye Gap)

Piston Parça No
(Piston Part No)

87-849300-02
87-72517-STD
87-849307-02
87-72517-0,50

Segman Seti
(Ring Set)

06-849300-00-STD
06-849307-00-0,50 mm
1.200 NT ST
1.500 P GOE
2.000 CR KVI

Silindir Gömleği
(Liner)

Silindir Kit
(Assembly Set)

Piston - Blok Montaj
Yüksekliği
(Piston - Block
Assembly Height)





Motor Özellikleri
(Engine Specifications)

İmalatçı (Manufacturer):
VOLKSWAGEN-AUDI
Çap (Diameter): Ø 83
FM Grup No: 935

CCWA-CCLA-CASA-
CASB-CATA-CCWB-
CDYA-CDYB

6 Sil. Dizel 2967cc 156-157
Kw (211-235 Ps) V6
VOLKSWAGEN İLE
ORTAK MOTOR (With
Volkswagen Common
Engine) A6, Q7
2005 - 2009

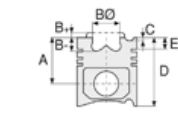

Piston Ölçüleri
(Piston Dimensions)

A : 46.300
B - : 15.100
BØ : 45.000
D : 70.800
E : 9.950

Pim : 30 x 68



Piston Özellikleri
(Piston Features)

Segman Taşıyıcı
(Ring Carrier)
Soğutma Kanallı
(Cooling Gallery)
Yağ Püskürtme Oyuğu
(Oil Jet Cut-Out)
Gözarası Konik
(Conical Eye Gap)



Piston Parça No
(Piston Part No)

87-891700-02
87-70070-STD

87-891707-02
87-70070-050



Segman Seti
(Ring Set)

06-891700-90-STD
06-891707-90-0.50 mm

2.000 CKP KV4
2.000 P KV1
3.000 CRP GOE



Silindir Gömleği
(Liner)

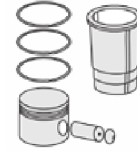

Silindir Kit
(Assembly Set)

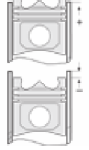

Piston - Blok Montaj
Yüksekliği
(Piston - Block
Assembly Height)

1 Çentik Conta ile (With
Notch Seal) 0,39 / 0,49

2 Çentik Conta ile (With
Notch Seal)
0,50 / 0,54

3 Çentik Conta ile (With
Notch Seal)
0,55 / 0,65





Motor Özellikleri
(Engine Specifications)

İmalatçı (Manufacturer):
VOLKSWAGEN
Çap (Diameter): Ø 83
FM Grup No: 860135

DDXA-DDXB-DDXC
-DDXD

6 Sil. Dizel 2967cc 120
KW-163 PS 17 Amarak 3.0
TDI V6
2016...

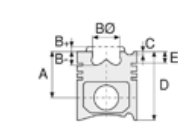

Piston Ölçüleri
(Piston Dimensions)

A : 46.740
B - : 12.550
BØ : 50.000
D : 71.280
E : 10.000

Pim : 30 x 68

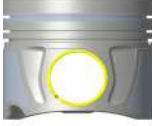

Piston Özellikleri
(Piston Features)

Segman Taşıyıcı
(Ring Carrier)
Soğutma Kanallı
(Cooling Gallery)
Yağ Püskürtme Oyuğu
(Oil Jet Cut-Out)
Burçlu Piston
(Bushing Piston)
Gözarası Konik
(Conical Eye Gap)



Piston Parça No
(Piston Part No)

87-899800-02
87-72159-STD
87-899807-02
87-72159-0,50



Segman Seti
(Ring Set)

06-899800-00-STD
06-899807-00-0,50
1.500 PVD ST
1.500 CR KV4
2.000 CR GOE

Yağ Segmanı Matkap Delik
(Oil Ring Drill Hole)



Silindir Gömleği
(Liner)

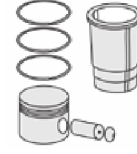

Silindir Kit
(Assembly Set)

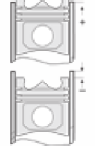

Piston - Blok Montaj
Yüksekliği
(Piston - Block
Assembly Height)

1,60 mm Conta ile
(With Gasket)
0,81 / 0,91
1,65 mm Conta ile
(With Gasket)
0,91 / 0,96
1,70 mm Conta ile
(With Gasket)
0,96 / 1,07





VOLKSWAGEN - Ø 83,01

87-72492-STD



Motor Özellikleri
(Engine Specifications)

İmalatçı (Manufacturer):
VOLKSWAGEN
Çap (Diameter): Ø 83,01
FM Grup No: 860141

CRCD-CVWA-CJMA-
CJGD-CRCA-CVVA

4 Sil. Dizel 2967cc
150-193 Kw / 204-262 PS
TOUAREG
2010....

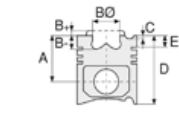

Piston Ölçüleri
(Piston Dimensions)

A : 46.500
B - : 14.250
BØ : 48.000
D : 70.800
E : 10.000

Pim: 30 x 68



Piston Özellikleri
(Piston Features)

Sert Anotlama
(Hard Anodizing)
Çelik Plaka
(Steel Strut)
Segman Taşıyıcı
(Ring Carrier)
Soğutma Kanallı
(Coolin Gallery)
Yağ Püskürtme Oyuğu
(Oil Jet Cut-out)
Gözarası Konik
(Conical Eye Gap)
Gözarası Düz
(Flat Eye Gap)

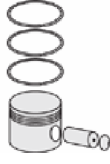

Piston Parça No
(Piston Part No)

87-433100-02
87-72492-STD

87-433107-02
87-72492 0,50



Segman Seti
(Ring Set)

06-433100-90 STD
06-433107-90 0,50

1.750 GDC ST
2.000 CK KV1
3.000 CR GOE

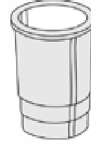

Silindir Gömleği
(Liner)

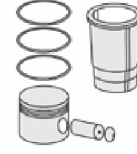

Silindir Kit
(Assembly Set)

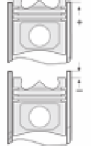

Piston - Blok Montaj
Yüksekliği
(Piston - Block
Assembly Height)





VOLKSWAGEN - Ø 85,5

06-394600-20-STD



Motor Özellikleri
(Engine Specifications)

İmalatçı (Manufacturer):
VOLKSWAGEN
Çap (Diameter): Ø 85,5
FM Grup No: 8627

211 / 311

4 Sil. Benzinli 1584cc
32.5-37Kw (44-50 PS)
7.5/7.7:1 Hava Soğutmalı
Boxer Motor (Air Cooled
Boxer Engine) 1200, 1302s,
1303s, 1600, TYP 1/2/3,
VARIANT 1600 A/L/TL
1970 - 1979

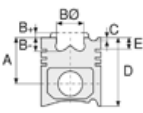

Piston Ölçüleri
(Piston Dimensions)

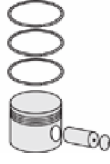

Piston Parça No
(Piston Part No)



Segman Seti
(Ring Set)

06-394600-20-STD
06-394607-20-0,50 mm
06-394611-20-1,00 mm

2.000 CRP IKA
2.000 P STD
5.000 P STD



Silindir Gömleği
(Liner)

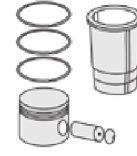

Silindir Kit
(Assembly Set)

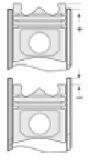

Piston - Blok Montaj
Yüksekliği
(Piston - Block
Assembly Height)





VOLKSWAGEN - Ø 93

87-72166-STD

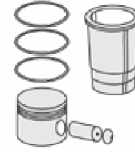

Motor Özellikleri
(Engine Specifications)

İmalatçı (Manufacturer):
VOLKSWAGEN
Çap (Diameter): Ø 93
FM Grup No: 86116

AUH

4 Sil. Dizel 2792cc 116
Kw (158 PS) Turbo , 12v.
C.Rail Motor No: 161772
LT28 D-AUH, LT35 D -
AUH, LT46 D-AUH
2002...

BCQ - ATA

4 Sil. Dizel 2798cc 116
Kw (158 PS) Turbo , 12v
Motor No: 162566
LT28 D-AUH, LT35 D -
AUH, LT46 D-AUH
2002...

Piston Ölçüleri
(Piston Dimensions)

A : 56.150
B - : 18.500
BØ : 47.100
BX : 4.000
C1 : 1.500
D : 87.200
E : 9.150

Pim : 35 x 77



Piston Özellikleri
(Piston Features)

Segman Taşıyıcı
(Ring Carrier)
Sert Anotlama
(Hard Anodizing)
Yağ Püskürtme Oyuğu
(Oil Jet Cut-Out)
Gözarası Konik
(Conical Eye Gap)

Piston Parça No
(Piston Part No)

87-891500-02
87-72166-STD

87-891507-02
87-72166-050

Segman Seti
(Ring Set)

06-891500-00-STD
06-891507-00-0,50 mm

2.500 CRP KV1
2.000 P F14
3.000 CRP STD

Silindir Gömleği
(Liner)

Silindir Kit
(Assembly Set)

Piston - Blok Montaj
Yüksekliği
(Piston - Block
Assembly Height)

0,41 / 0,63



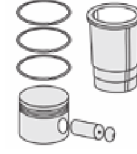
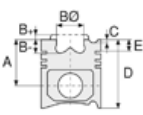
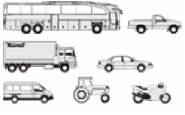

Motor Özellikleri
(Engine Specifications)

İmalatçı (Manufacturer):
VOLKSWAGEN
Çap (Diameter): Ø 93
FM Grup No: 86996

BCQ - ATA
4 Sil. Dizel 2800cc 116
Kw (158 PS) Turbo ,
12v Motor No: 162565
LT28 D-AUH, LT35 D -
AUH, LT46 D-AUH
2002...

AUH
4 Sil. Dizel 2792cc 116
Kw (158 PS) Turbo ,
12v Motor No: 161771
LT28 D-AUH, LT35 D -
AUH, LT46 D-AUH
2002...

ATA
4 Sil. Dizel 2799cc 96
Kw (131 PS) 17,8:1 12 v
LT28 D-ATA, LT35 D-ATA,
LT46 D-ATA
1999 - 2002

AGK
4 Sil. Dizel 2799cc 96
Kw (131 PS) 20:1 Turbo ,
12v LT28 D -AGK, LT35
D-AGK, LT46 D-AGK
1997 - 1998

Piston Ölçüleri
(Piston Dimensions)

A : 56.200
B - : 18.500
BØ : 47.100
BX : 4.000
C1 : 1.500
D : 86.200
E : 9.150

Pim : 35 x 77



Piston Özellikleri
(Piston Features)

Segman Taşıyıcı
(Ring Carrier)
Sert Anotlama
(Hard Anodizing)
Yağ Püskürtme Oyuğu
(Oil Jet Cut-Out)
Gözarası Düz
(Flat Eye Gap)

Piston Parça No
(Piston Part No)

87-891500-22
87-72167-STD

87-891507-22
87-72167-050

Segman Seti
(Ring Set)

06-891500-00-STD
06-891507-00-0,50 mm

2.500 CRP KV1
2.000 P F14
3.000 CRP STD

Silindir Gömleği
(Liner)

Silindir Kit
(Assembly Set)

Piston - Blok Montaj
Yüksekliği
(Piston - Block
Assembly Height)

0,41 / 0,63





VOLVO - Ø 63,5

06-408600-00-STD



Motor Özellikleri
(Engine Specifications)

Piston Ölçüleri
(Piston Dimensions)

Piston Parça No
(Piston Part No)

Segman Seti
(Ring Set)

Silindir Gömleği
(Liner)

Silindir Kit
(Assembly Set)

Piston - Blok Montaj
Yüksekliği
(Piston - Block
Assembly Height)

İmalatçı (Manufacturer):
VOLVO
Çap (Diameter): Ø 63,5
FM Grup No: 8801

TD 121
2 Sil. Dizel Bendix
tipi hava komp.
(Bendix type air comp.)
TDFL 0500 HAVA
KOMPRESORU
(Compressor)
1984...

06-408600-00-STD
06-408605-00-0,25 mm
06-408607-00-0,50 mm

2.385  P STD
2.385  P STD
2.385  P STD
2.385  P STD
2.385  P STD





VOLVO - RVI - DAF - ISUZU - Ø 75

87-72205-STD A

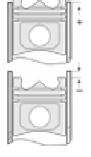
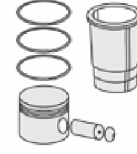
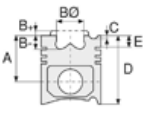

Motor Özellikleri
(Engine Specifications)

Piston Ölçüleri
(Piston Dimensions)

Piston Parça No
(Piston Part No)

Segman Seti
(Ring Set)

Silindir Gömleği
(Liner)

Silindir Kit
(Assembly Set)

Piston - Blok Montaj
Yüksekliği
(Piston - Block
Assembly Height)

İmalatçı (Manufacturer):
Volvo-RVI-DAF-ISUZU
Çap (Diameter): 75
FM Grup No: 8885

A : 31.050
D : 60.000
E : 4.400
Pim: 18 x 63

87-325400-42
87-72205-STD A
87-325405-42
87-72205-025A

06-325400-30-STD
06-325405-30 0,25 mm
06-325407-30 0,50 mm
06-325409-30 0,75 mm
06-325411-30 1,00 mm

1 Sil.
KOMPRESÖR
(Compressor)



87-325407-42
87-72205-050A

2.000 STD
2.000 STD
4.000 STD

Volvo, RVI, DAF ve ISUZU
ile ortak motor (Common
Engine With Volvo, RVI,
DAF And ISUZU)



Piston Özellikleri
(Piston Features)

Gözarası Düz
(Flat Eye Gap)





Motor Özellikleri
(Engine Specifications)

İmalatçı (Manufacturer):
VOLVO-VOLKSWAGEN
Çap (Diameter): Ø 76,51
FM Grup No: 8608

JP

4 Sil. Dizel 1588cc 40
Kw (54 PS) 23.5:1
GOLF, JETTA
1980 - 1983

CR

4 Sil. Dizel 1588cc 40
Kw (54 PS) 23.5:1 GOLF II,
JETTA, PASSAT
1981 - 1982

CY

4 Sil. Dizel 1588cc 51
Kw (69 PS) 23.5:1 Turbo
GOLF TD, JETTA TD,
PASSAT TD, SANTANA TD
1981 - 1988

MF

4 Sil. Dizel 1588cc 51
Kw (69 PS) 23.5:1 Turbo
GOLF TD, JETTA TD
1988 - 1991

CS

4 Sil. Dizel 1588cc 37
Kw (50 PS) 23.5:1 Turbo
TYP 2
1981 - 1987

ME

4 Sil. Dizel 1588cc 40
Kw (54 PS) 23.5:1 Turbo
CADDY, GOLF, JETTA
1988 - 1992

IV

4 Sil. Dizel 1588cc 44
Kw (60 PS) 23:1 Turbo
GOLF TD CATALYST,
JETTA TD CATALYST
1989 - 1992

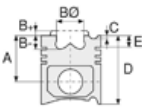

Piston Ölçüleri
(Piston Dimensions)

A : 41.700
B - : 1.600
D : 71.700
E : 12.400

Pim : 24 x 64



Piston Özellikleri
(Piston Features)

Segman Taşıyıcı
(Ring Carrier)
Çelik Plaka
(Steel Strut)
Gözarası Düz
(Flat Eye Gap)



Piston Parça No
(Piston Part No)

87-109800-02
87-72187-STD A

87-109807-02
87-72187-050A

87-109811-02
87-72187-100A

87-405200-02
87-72187-STD B

87-405207-02
87-72187-050B

87-405211-02
87-72187-100B



Segman Seti
(Ring Set)

06-109800-00-STD
06-109807-00-0,50 mm
06-109811-00-1,00 mm

1.750 CRP KVI
2.000 CRP IKA
3.000 CRP STD

06-405200-00-STD
06-405207-00-0,50 mm
06-405211-00-1,00 mm

1.750 CRP KVI
2.000 P STD
3.000 CRP STD



Silindir Gömleği
(Liner)

14-023470-00-D
B : 79.500
L : 142.000
D : 82.500
C : 4.700

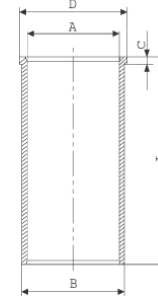

14-023471-00-D
B : 80.000
L : 142.000
D : 83.000
C : 6.000

Dış Çap 0,50mm Farklı
(Outside Diameter
0.50mm Different)

14-023472-00-D
B : 80.500
L : 142.000
D : 83.500
C : 6.000

Dış Çap 1,00mm Farklı
(Outside Diameter
1.00mm Different)

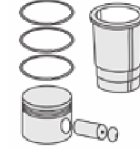

Silindir Kit
(Assembly Set)

89-333500-02-STD
89-71846-STD

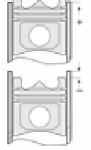

Piston - Blok Montaj
Yüksekliği
(Piston - Block
Assembly Height)

1. Çentik (Notch) 1,40mm
+ 0,67 / + 0,80
2. Çentik (Notch) 1,50mm
+ 0,81 / + 0,90
3. Çentik (Notch) 1,60mm
+ 0,91 / + 1,02



VOLVO- VOLKSWAGEN - Ø 76,51

87-72187-STDA

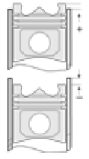
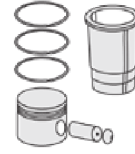
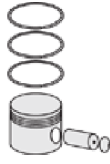
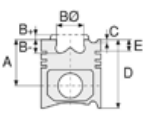

Motor Özellikleri
(Engine Specifications)

Piston Ölçüleri
(Piston Dimensions)

Piston Parça No
(Piston Part No)

Segman Seti
(Ring Set)

Silindir Gömleği
(Liner)

Silindir Kit
(Assembly Set)

Piston - Blok Montaj
Yüksekliği
(Piston - Block
Assembly Height)

JK

4 Sil. Dizel 1588cc 40
Kw (54 PS) 23.5:1 Turbo
GOLF, JETTA, PASSAT,
SANTANA
1982 - 1990

JR

4 Sil. Dizel 1588cc 51
Kw (69 PS) 23.5:1 Turbo
GOLF GTD, JETTA GTD,
PASSAT GTD, SANTANA
GTD
1986 - 1988

DW

6 Sil. Dizel 2383cc 55-57
Kw (75-78 PS) 23.5:1
Volvo ile ortak motor
(With Volvo Common
Engine)
LT 40, LT28, LT35, LT55
1982 - 1992





Motor Özellikleri
(Engine Specifications)

İmalatçı (Manufacturer):
VOLVO-RENAULT
Çap (Diameter): Ø 78
FM Grup No: 7213

F 8 D.720/730
4 Sil. Dizel 1596cc 40,5
Kw (55 PS) 22, 5:1
R 11, R 5, R 9
1985...

F 8 M.730/736/760
4 Sil. Dizel 1596cc 40,5
Kw (55 PS) 22, 5:1
Volvo ile ortak motor
(With Volvo Common
Engine)
R 11, R 5, R 9
1985...

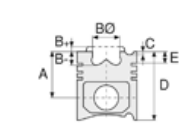

Piston Ölçüleri
(Piston Dimensions)

A : 47.250
B - : 1.500
D : 74.500
E : 13.500

Pim : 24 x 66,5



Piston Özellikleri
(Piston Features)

Yağ Püskürtme Oyuğu
(Oil Jet Cut-Out)
Gözarası Düz
(Flat Eye Gap)

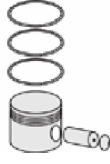

Piston Parça No
(Piston Part No)

87-335000-22
87-71851-STD
87-335007-22
87-71851-050
87-335011-22
87-71851-100



Segman Seti
(Ring Set)

06-335000-10-STD
06-335007-10-0,50 mm
06-335011-10-1,0 mm
2.000 CRP KV1
2.000 P STD
3.000 CRP STD



Silindir Gömleği
(Liner)

14-023730-00-D
B : 81.000
L : 149.000
D : 83.500
C : 4.500

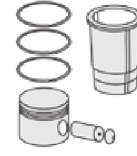
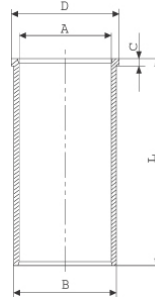

Silindir Kit
(Assembly Set)

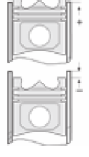

Piston - Blok Montaj
Yüksekliği
(Piston - Block
Assembly Height)

1,65mm Cont (Count)
..... / + 0,885
1,75mm Cont (Count)
+ 0,885 / + 0,985
1,85mm Cont (Count)
+ 0,985 / + 1,085





Motor Özellikleri
(Engine Specifications)

İmalatçı (Manufacturer):
VOLVO-RENAULT
Çap (Diameter): Ø 81
FM Grup No: 7218

F 2 N.A700/E708

4 Sil. Benzinli 1721cc
59/60,5 Kw (80/82 PS)
10:1 Volvo ile ortak motor
(With Volvo Common
Engine)
FLASH R 11 GTX/TXE,
R 21 ELECTRONIC,
R 9 GTX/TXE
1984 - 1989

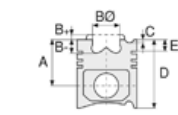

Piston Ölçüleri
(Piston Dimensions)

A : 44.050
B - : 13.870
BØ : 59.970
D : 70.000
E : 10.200

Pim : 21 x 65



Piston Özellikleri
(Piston Features)

Çelik Plaka
(Steel Strut)
Biyel Koluna Sıkı Geçme
(Close-Fit to Connecting Rod)
Gözarası Düz
(Flat Eye Gap)



Piston Parça No
(Piston Part No)

87-335100-12
87-71853-STD A
87-335105-12
87-71853-025 A
87-335107-12
87-71853-050 A



Segman Seti
(Ring Set)

06-335100-90-STD
06-335105-90-0,25 mm
06-335107-90-0,50 mm
1.750 CKP KV1
2.000 P STD
3.000 P STD



Silindir Gömleği
(Liner)

14-029070-00-D
B : 85.000
L : 148.000
D : 86.000
C : 5.100

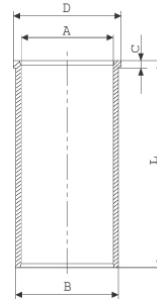

Silindir Kit
(Assembly Set)

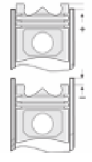

Piston - Blok Montaj
Yüksekliği
(Piston - Block
Assembly Height)





VOLVO - Ø 82

87-73649-STD

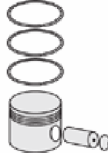

Motor Özellikleri
(Engine Specifications)

İmalatçı (Manufacturer):
VOLVO
Çap (Diameter): Ø 82
FM Grup No: 880174

D 4204 T23

4 Sil. Dizel 1969cc
173-177kw/235-241PS
S90 II, V90 II, XC 60 II,
XC 90 II
2016...

Piston Ölçüleri
(Piston Dimensions)

A : 46.150
B - : 13.500
BØ : 48.300
C1 : 0.800
D : 71.150
E : 10.000

Pim: 29 x 65



Piston Özellikleri
(Piston Features)

Segman Taşıyıcı
(Ring Carrier)
Soğutma Kanallı
(Coolin Gallery)
Yağ Püskürtme Oyuğu
(Oil Jet Cut-out)
Gözarası Konik
(Conical Eye Gap)

Piston Parça No
(Piston Part No)

87-834000-02
87-73649-STD

Segman Seti
(Ring Set)

06-834000-00 STD
2.000 CKS KV1
2.030 P F14
3.000 CK KV1

Goetze® LKZ-Ring® /
Yağ Segmanı Matkap
Delikli (Oil Ring Drill
Perforated)

Silindir Gömleği
(Liner)

Silindir Kit
(Assembly Set)

Piston - Blok Montaj
Yüksekliği
(Piston - Block
Assembly Height)





VOLVO-RENAULT - Ø 83

87-71963-STD



Motor Özellikleri
(Engine Specifications)

İmalatçı (Manufacturer):
VOLVO-RENAULT
Çap (Diameter): Ø 83
FM Grup No: 7262

N7Q 704

4 Sil. Benzinli 1948cc
100-102 Kw (136-139 Ps)
16v , Enjeksiyonlu
Laguna I 2.0i 16v, Safrane
1996...

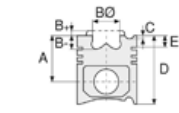

Piston Ölçüleri
(Piston Dimensions)

A : 35.900
B : 0.750
C1 : 1.300
D : 60.650
E : 7.000

Pim : 23 x 61



Piston Özellikleri
(Piston Features)

Çelik Plaka
(Steel Strut)
Gözarası Düz
(Flat Eye Gap)



Piston Parça No
(Piston Part No)

87-104500-02
87-71963-STD
87-104507-02
87-71963-050



Segman Seti
(Ring Set)

06-104500-50-STD
06-104507-50-0,50 mm

1.200 NT ST
1.500 P F14
2.500 NT ST



Silindir Gömleği
(Liner)

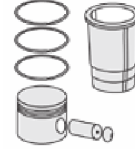

Silindir Kit
(Assembly Set)

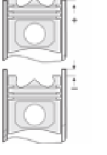

Piston - Blok Montaj
Yüksekliği
(Piston - Block
Assembly Height)





VOLVO - Ø 92

06-399000-10-STD



Motor Özellikleri
(Engine Specifications)

İmalatçı (Manufacturer):
VOLVO
Çap (Diameter): Ø 92
FM Grup No: 8808

B 21 E

4 Sil. Benzinli 2127cc 8, 5:1
Enjeksiyonlu (Injection)
242 GL, 244 Di, 244 GL,
244 GLE, 244 GLi, 245 DLi,
245 GLi
1979 - 1980

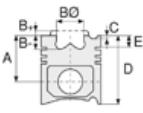



Piston Ölçüleri
(Piston Dimensions)



Piston Parça No
(Piston Part No)



Segman Seti
(Ring Set)

06-399000-10-STD
2.000  CRP KV1
2.000  P STD
4.000  CRP STD



Silindir Gömleği
(Liner)

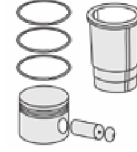

Silindir Kit
(Assembly Set)

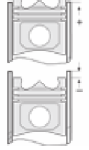

Piston - Blok Montaj
Yüksekliği
(Piston - Block
Assembly Height)





VOLVO - Ø 95,25

06-399400-80-STD



Motor Özellikleri
(Engine Specifications)

İmalatçı (Manufacturer):
VOLVO
Çap (Diameter): Ø 95,25
FM Grup No: 8809

D 50A/B

6 Sil. Dizel 5130cc 78,5 /
86 Kw 17:1 F 84, F 85
1965 - 1975

TD 50A/B

6 Sil. Dizel 5130cc
108/121 Kw 17:1 B 54, F 84,
F 85, N 84
1965 - 1975

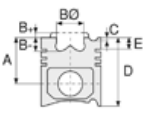

Piston Ölçüleri
(Piston Dimensions)

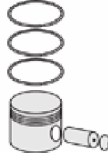

Piston Parça No
(Piston Part No)



Segman Seti
(Ring Set)

06-399400-80-STD

2.385 CR KV1
3.160 CK STD
3.160 STD
4.747 CR STD



Silindir Gömleği
(Liner)

14-404770-00-WH

B : 108.000
L : 234.000
D : 117.100
C : 11.600
F : 0.800

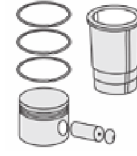
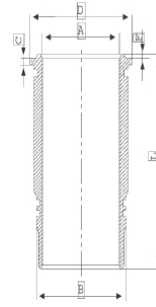

Silindir Kit
(Assembly Set)

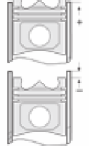

Piston - Blok Montaj
Yüksekliği
(Piston - Block
Assembly Height)





VOLVO - Ø 96

06-501000-00-STD



Motor Özellikleri
(Engine Specifications)

İmalatçı (Manufacturer):
VOLVO
Çap (Diameter): Ø 96
FM Grup No: 8810

B23E/F
Benzinli 2300cc 244 , 245
1978 - 1984

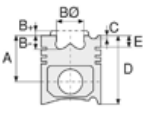

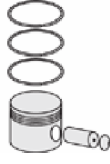

Piston Ölçüleri
(Piston Dimensions)



Piston Parça No
(Piston Part No)



Segman Seti
(Ring Set)

06-501000-00-STD
1.750  CRP KV1
2.000  P STD
4.000  CRP STD



Silindir Gömleği
(Liner)

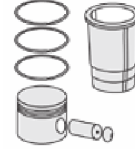

Silindir Kit
(Assembly Set)

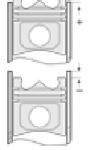

Piston - Blok Montaj
Yüksekliği
(Piston - Block
Assembly Height)





KHD-VOLVO - Ø 98

87-73647-STD



Motor Özellikleri
(Engine Specifications)

İmalatçı (Manufacturer):
KHD-VOLVO
Çap (Diameter): Ø 98
FM Grup No: 880166

D6EBE3
6 Sil. Dizel 97,7 KW-131 HP
EKSKAVATÖR (Excavator)

Piston Ölçüleri
(Piston Dimensions)

A : 55.100
B- : 17.250
BØ : 61.450
BX : 3.000
BY : 2.000
D : 90.600
E : 13.100

Pim : 40 x 80



Piston Özellikleri
(Piston Features)

Segman Taşıyıcı
(Ring Carrier)
Yağ Püskürtme Oyuğu
(Oil Jet Cut-Out)
Gözarası Konik
(Conical Eye Gap)

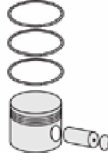

Piston Parça No
(Piston Part No)

87-127800-02
87-73647-STD



Segman Seti
(Ring Set)

06-127800-20-STD

3.000 CKS KV1
2.030 F14
3.000 CR GOE



Silindir Gömleği
(Liner)

14-022160-00-DH
B : 101.000
L : 188.000
D : 105.000
C : 4.500

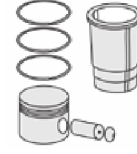
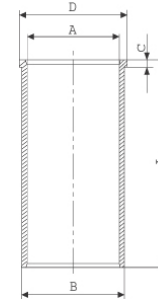

Silindir Kit
(Assembly Set)

88-127800-02-STD
88-73647-STD

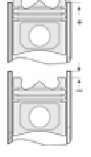

Piston - Blok Montaj
Yüksekliği
(Piston - Block
Assembly Height)





VOLVO - Ø 98

87-73648-STD

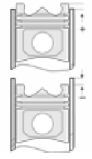
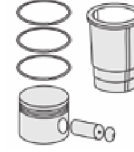
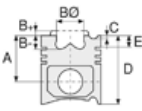

Motor Özellikleri
(Engine Specifications)

İmalatçı (Manufacturer):
VOLVO
Çap (Diameter): Ø 98
FM Grup No: 880167

TAD 620 EURO 2
(D6DLAE2) 6 Sil. Dizel
5703cc 155KW-211 PS
18,4:1 L90E
2002...

Piston Ölçüleri
(Piston Dimensions)

A : 50.700
B- : 17.500
BØ : 61.100
BX : 3.000
BY : 2.000
D : 90.700
E : 11.700

Pim : 38 x 76



Piston Özellikleri
(Piston Features)

Segman Taşıyıcı
(Ring Carrier)
Yağ Püskürtme Oyuğu
(Oil Jet Cut-Out)
Gözarası Konik
(Conical Eye Gap)

Piston Parça No
(Piston Part No)

87-127800-22
87-73648-STD

Segman Seti
(Ring Set)

06-127800-20-STD
3.000 CKS KV1
2.030 F14
3.000 CR GOE

Silindir Gömleği
(Liner)

14-022160-00-DH
B : 101.000
L : 188.000
D : 105.000
C : 4.500

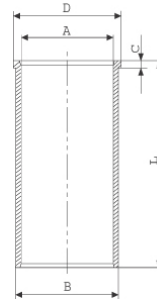

Silindir Kit
(Assembly Set)

88-127800-22-STD
88-73648-STD

Piston - Blok Montaj
Yüksekliği
(Piston - Block
Assembly Height)

+40 / +60





VOLVO - Ø 98,42

87-72212-STD



Motor Özellikleri
(Engine Specifications)

İmalatçı (Manufacturer):
VOLVO
Çap (Diameter): Ø 98,42
FM Grup No: 8896

TD60B

6 Sil. Dizel 5480cc
128-132 kw (174-180 PS)
16/17:1 Turbo 2005, 2105,
2600, 2650, 2654, 3200,
3300, 860S, 861, B610,
DR860 T, DR860 TL,
F607-614, F615-617, F6S,
LM840, LM841, LM845,
LM846, T800A, T810,
T814, TC860 TL
1978 - 1985

TD60C

6 Sil. Dizel 5480cc
108-113Kw (147-154 PS)
Turbo 2005, 2105, 2600,
2650, 2654, 3200, 3300,
860S, 861, DR860 T,
DR860 TL, F615-617, F6S,
LM840, LM841, LM845,
LM846, T800A, T810,
T814, TC860 TL
1978 - 1985

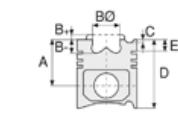

Piston Ölçüleri
(Piston Dimensions)

A : 79.400
B- : 21.770
BØ : 57.000
BX : 2.000
D : 124.400
E : 24.000

Pim : 40 x 77,3



Piston Özellikleri
(Piston Features)

Segman Taşıyıcı
(Ring Carrier)
Gözarası Düz
(Flat Eye Gap)



Piston Parça No
(Piston Part No)

87-405500-42
87-72212-STD



Segman Seti
(Ring Set)

06-405500-10-STD
2.385 CRP IKA
3.160 CRP IKA
4.747 CRP STD
Goetze® LKZ-Ring®



Silindir Gömleği
(Liner)

14-400510-00-WH
B : 110.000
L : 234.500
D : 119.100
C : 11.610
F : 0.740

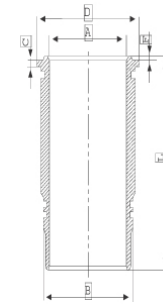

O-RİNG BİLGİ
(O-ring Information)
24-24390-01/0
1x 108,5*5,8 FPM
1x 108,5*5,8 EPDM
1x 104*1,5 FPM

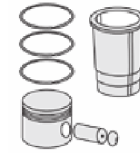

Silindir Kit
(Assembly Set)

89-405500-52-STD
89-72212-STD

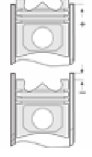

Piston - Blok Montaj
Yüksekliği
(Piston - Block
Assembly Height)

+0,05 / +0,55

14-458900-00-WH
B : 109.928
L : 237.150
D : 119.100
C : 9.660
F : 3.590
R : 23.850

89-405500-42-STD
89-72212-STD

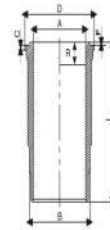

O-RİNG BİLGİ
(O-ring Information)
24-35043-41/0
1x 109*5,8 FPM LILA
2x 109*5,8 EPDM
1x 104*1,5 FPM





VOLVO - Ø 98,42

87-72215-STD

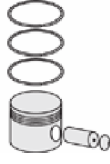

Motor Özellikleri
(Engine Specifications)

İmalatçı (Manufacturer):
VOLVO
Çap (Diameter): Ø 98,42
FM Grup No: 880171

TD61F-TD61G-TD61GA-
TD61GD-TD61GS
6 Sil. Dizel 5480cc 112-152
KW-152-207HP FL 614,
FL 616, L 70 C
1996...

Piston Ölçüleri
(Piston Dimensions)

A : 79.400
B- : 21.800
BØ : 57.000
BX : 2.000
D : 124.400
E : 24.000

Pim : 40 x 77,3



Piston Özellikleri
(Piston Features)

Segman Taşıyıcı
(Ring Carrier)
Gözarası Düz
(Flat Eye Gap)

Piston Parça No
(Piston Part No)

87-405500-02
87-72215-STD

Segman Seti
(Ring Set)

06-405500-10-STD
2.385 CRP IKA
3.160 CRP IKA
4.747 CRP STD
Goetze® LKZ-Ring®

Silindir Gömleği
(Liner)

14-400510-00-WH
B : 110.000
L : 234.500
D : 119.100
C : 11.610
F : 0.740

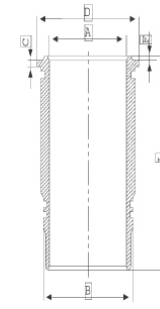

O-RİNG BİLGİ
(O-ring Information)
24-24390-01/0
1x 108,5*5,8 FPM
1x 108,5*5,8 EPDM
1x 104*1,5 FPM

Silindir Kit
(Assembly Set)

89-405500-02-STD
89-72215-STD

Piston - Blok Montaj
Yüksekliği
(Piston - Block
Assembly Height)

+0,05 / +0,55

14-401210-00-WH
B : 110.000
L : 237.400
D : 119.100
C : 9.660
F : 3.590

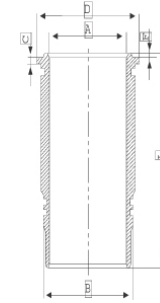

O-RİNG BİLGİ
(O-ring Information)
24-35043-41/0
1x 109*5,8 FPM LILA
2x 109*5,8 EPDM
1x 104*1,5 FPM

89-405500-12-STD
89-72215-STD





VOLVO - Ø 98,42

87-73640-STD

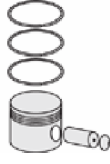

Motor Özellikleri
(Engine Specifications)

İmalatçı (Manufacturer):
VOLVO
Çap (Diameter): Ø 98,42
FM Grup No: 8894

D6A HP/LP
6 Sil. Dizel 5480cc 19:1
Turbo FL612, FL614, FL615,
FL618
1995 - 2000

Piston Ölçüleri
(Piston Dimensions)

A : 79.700
B - : 19.400
BØ : 52.600
D : 124.900
E : 10.300

Pim : 40 x 77,3



Piston Özellikleri
(Piston Features)

Segman Taşıyıcı
(Ring Carrier)
Yağ Püskürtme Oyuğu
(Oil Jet Cut-Out)
Gözarası Konik
(Conical Eye Gap)

Piston Parça No
(Piston Part No)

87-142500-02
87-73640-STD

Segman Seti
(Ring Set)

06-142500-80-STD
3.500  CK KV1
2.500  F14
3.500  CR STD

Silindir Gömleği
(Liner)

Silindir Kit
(Assembly Set)

Piston - Blok Montaj
Yüksekliği
(Piston - Block
Assembly Height)

+0,05 / +0,55





VOLVO - Ø 98,42

87-73642-STD

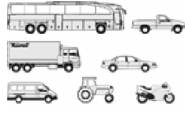

Motor Özellikleri
(Engine Specifications)

İmalatçı (Manufacturer):
VOLVO
Çap (Diameter): Ø 98,42
FM Grup No: 880172

TD 63 ES EURO 1
6 Sil. Dizel 5480cc
132-154 KW/179-209
PS 18, 3:1 FL611, FL612,
FL613, FL614, FL619
1991 - 1996

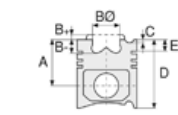

Piston Ölçüleri
(Piston Dimensions)

A : 79.400
B- : 20.400
BØ : 53.000
C1 : 0.775
D : 124.400
E : 10.000

Pim : 40 x 77,3



Piston Özellikleri
(Piston Features)

Segman Taşıyıcı
(Ring Carrier)
Gözarası Düz
(Flat Eye Gap)



Piston Parça No
(Piston Part No)

87-142500-22
87-73642-STD



Segman Seti
(Ring Set)

06-142500-80-STD
3.500 CK KV1
2.500 F14
3.500 CR STD



Silindir Gömleği
(Liner)

14-459340-00-WH
B : 109.928
L : 237.150
D : 111.577
C : 9.660
F : 3.590
R : 9.000

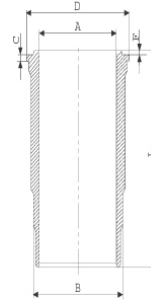

O-RİNG BİLGİ
(O-ring Information)
24-35043-41/O
1x 109*5,8 FPM LILA
2x 109*5,8 EPDM
1x 104*1,5 FPM

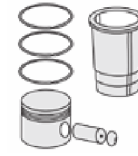

Silindir Kit
(Assembly Set)

89-142500-22-STD
89-73642-STD

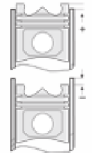

Piston - Blok Montaj
Yüksekliği
(Piston - Block
Assembly Height)





VOLVO - Ø 98,43

87-73646-STD



Motor Özellikleri
(Engine Specifications)

İmalatçı (Manufacturer):
VOLVO
Çap (Diameter): Ø 98,43
FM Grup No: 880128

TD 61 A

6 Sil. Dizel 5480cc
103-150 Kw (140-204 Ps)
Turbo Sabit Motor (Fixed
Engine)
1985...

TD 61 ACE

6 Sil. Dizel 5480cc
103-150 Kw (140-204 Ps)
Turbo Sabit Motor (Fixed
Engine)
1985...

TD 61 AG

6 Sil. Dizel 5480cc
103-150 Kw (140-204 Ps)
Turbo Sabit Motor (Fixed
Engine)
1985...

TD 61 AGP

6 Sil. Dizel 5480cc
103-150 Kw (140-204 Ps)
Turbo Sabit Motor (Fixed
Engine)
1985...

TD 61 AP

6 Sil. Dizel 5480cc
103-150 Kw (140-204 Ps)
Turbo Sabit Motor (Fixed
Engine)
1985...

TD 61 AW

6 Sil. Dizel 5480cc
103-150 Kw (140-204 Ps)
Turbo Sabit Motor (Fixed
Engine)
1985...

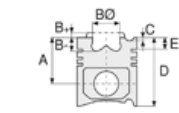

Piston Ölçüleri
(Piston Dimensions)

A : 79.400
B- : 23.500
BØ : 57.000
BX : 2.000
D : 124.400
E : 24.000

Pim : 40 x 77,3



Piston Özellikleri
(Piston Features)

Segman Taşıyıcı
(Ring Carrier)
Gözarası Düz
(Flat Eye Gap)





Piston Parça No
(Piston Part No)

87-833000-02
87-73646-STD



Segman Seti
(Ring Set)

06-833000-80-STD
2.385  CK KV1
3.160  CR GOE
4.747  CR STD



Silindir Gömleği
(Liner)

14-401210-00-WH
B : 110.000
L : 237.400
D : 119.100
C : 9.660
F : 3.590

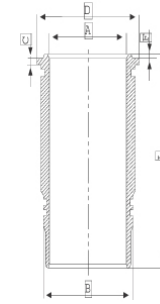

O-RİNG BİLGİ
(O-ring Information)
24-35043-41/O
1x 109*5,8 FPM LILA
2x 109*5,8 EPDM
1x 104*1,5 FPM

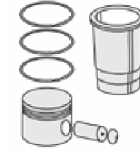

Silindir Kit
(Assembly Set)

89-833000-02-STD
89-73646-STD

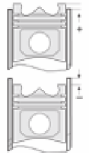

Piston - Blok Montaj
Yüksekliği
(Piston - Block
Assembly Height)





VOLVO - Ø 98,43

87-73646-STD

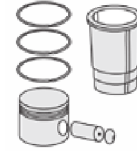

Motor Özellikleri
(Engine Specifications)

Piston Ölçüleri
(Piston Dimensions)

Piston Parça No
(Piston Part No)

Segman Seti
(Ring Set)

Silindir Gömleği
(Liner)

Silindir Kit
(Assembly Set)

Piston - Blok Montaj
Yüksekliği
(Piston - Block
Assembly Height)

TD 61 G
6 Sil. Dizel 5480cc
103-150 Kw (140-204 Ps)
Turbo Sabit Motor (Fixed
Engine)
1985...

TD 61 R
6 Sil. Dizel 5480cc
103-150 Kw (140-204 Ps)
Turbo Sabit Motor (Fixed
Engine)
1985...

TID 61 A
6 Sil. Dizel 5480cc
103-150 Kw (140-204 Ps)
Turbo Sabit Motor (Fixed
Engine)
1985...

TID 61 ACE
6 Sil. Dizel 5480cc
103-150 Kw (140-204 Ps)
Turbo Sabit Motor (Fixed
Engine)
1985...

TWD 61 G
6 Sil. Dizel 5480cc
103-150 Kw (140-204 Ps)
Turbo Sabit Motor (Fixed
Engine)
1985...



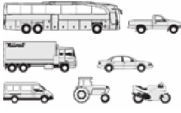

Motor Özellikleri
(Engine Specifications)

İmalatçı (Manufacturer):
VOLVO-MASSEY
FERGUSON
Çap (Diameter): Ø 98,48
FM Grup No: 5603

AD 4.236
4 Sil. Dizel 3846cc 43,5/59
Kw (59/80 PS) 16:1
SERIE MF 87/95/99/
175/177/187/
1965 - 1982

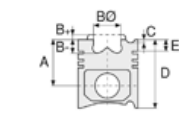

Piston Ölçüleri
(Piston Dimensions)

A : 70.680
B - : 20.710
BØ : 61.000
BX : 3.180
D : 121.480
E : 21.450

Pim : 34,925 x 84,1



Piston Özellikleri
(Piston Features)

Gözarası Düz
(Flat Eye Gap)



Piston Parça No
(Piston Part No)

87-315007-22
87-71736-050
87-315000-22
87-71736-STD
87-315000-23
87-71736-STD1
0,43 mm Kısa (Short)
87-315000-24
87-71736-STD2
0,20 mm Kısa (Short)



Segman Seti
(Ring Set)

06-315000-10-STD
06-315007-10-0,50 mm
2.385 CRP KV1
2.385 P STD
2.385 P STD
6.355 CRP STD
6.335 P STD



Silindir Gömleği
(Liner)

14-021980-00-D
B : 104.280
L : 226.440
D : 107.380
C : 3.800

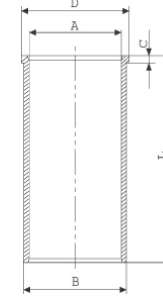

14-021981-00-D
B : 104.780
L : 226.440
D : 107.400
C : 4.000

Dış Çap 0,50 mm. farklı
(Outside Diameter
0.50mm Different)

14-021982-00-D
B : 105.280
L : 226.440
D : 107.420
C : 4.250

Dış Çap 1,00 mm. farklı
(Outside Diameter
1.00mm Different)

14-045820-10-D
B : 103.330
L : 227.280
D : 106.420
C : 3.800
F : 0.900

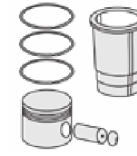

Silindir Kit
(Assembly Set)

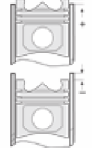

Piston - Blok Montaj
Yüksekliği
(Piston - Block
Assembly Height)

+0,38 / +0,53





Motor Özellikleri
(Engine Specifications)

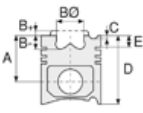

Piston Ölçüleri
(Piston Dimensions)

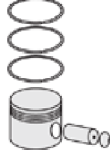

Piston Parça No
(Piston Part No)



Segman Seti
(Ring Set)



Silindir Gömleği
(Liner)

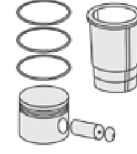

Silindir Kit
(Assembly Set)

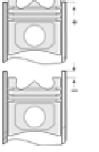

Piston - Blok Montaj
Yüksekliği
(Piston - Block
Assembly Height)

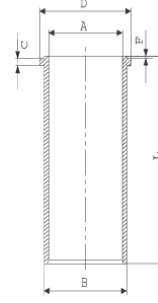

14-045821-10-D
B : 103.830
L : 227.280
D : 106.920
C : 4.300
F : 0.900

Dış Çap 0,50 mm. farklı
(Outside Diameter
0.50mm Different)

14-045822-10-D
B : 104.330
L : 227.280
D : 107.420
C : 4.800
F : 0.900

Dış Çap 1,00 mm. farklı
(Outside Diameter
1.00mm Different)

14-045823-10-D
B : 104.830
L : 227.280
D : 107.920
C : 5.300
F : 0.900





VOLVO - Ø 98,425

87-72211-STD



Motor Özellikleri
(Engine Specifications)

İmalatçı (Manufacturer):
VOLVO
Çap (Diameter): Ø 98,425
FM Grup No: 880149

TD63E,TD63ES
6 Sil. Dizel 5480cc 132
KW (210 PS), FL6 FL608
1992...

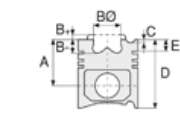

Piston Ölçüleri
(Piston Dimensions)

A : 79.400
B- : 20.000
BØ : 53.000
BX : 3.000
BY : 1.000
C1 : 0.900
D : 124.400
E : 10.000

Pim : 40 x 77,3



Piston Özellikleri
(Piston Features)

Segman Taşıyıcı
(Ring Carrier)
Yağ Püskürtme Oyuğu
(Oil Jet Cut-Out)
Gözarası Konik
(Conical Eye Gap)



Piston Parça No
(Piston Part No)

87-142500-62
87-72211-STD



Segman Seti
(Ring Set)

06-142500-80-STD
3.500 CK KV1
2.500 F14
3.500 CR STD



Silindir Gömleği
(Liner)

14-459340-00-WH
B : 109.928
L : 237.150
D : 111.577
C : 9.660
F : 3.590
R : 9.000

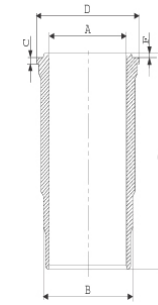

O-RİNG BİLGİ
(O-ring Information)
24-35043-41/O
1x 109*5,8 FPM LILA
2x 109*5,8 EPDM
1x 104*1,5 FPM

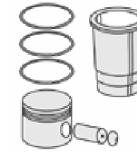

Silindir Kit
(Assembly Set)

89-142500-62-STD
89-72211-STD

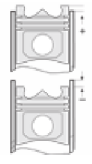

Piston - Blok Montaj
Yüksekliği
(Piston - Block
Assembly Height)

14-450130-00-WH
B : 109.880
L : 234.500
D : 119.100
C : 9.410
F : 1.000

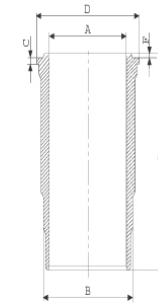

O-RİNG BİLGİ
(O-ring Information)
24-35043-41/O
1x 109*5,8 FPM LILA
2x 109*5,8 EPDM
1x 104*1,5 FPM

89-142500-72-STD
89-72211-STD





VOLVO - Ø 98,425

87-72216-STD



Motor Özellikleri
(Engine Specifications)

İmalatçı (Manufacturer):
VOLVO
Çap (Diameter): Ø 98,425
FM Grup No: 8812

TAMD 60 C

6 Sil. Dizel 5480cc
108-113 Kw (147-154 PS)
17:1 Turbo F 610, F 611,
F 612
1978 - 1985

TD 60 C / D / DG

6 Sil. Dizel 5480cc
108-113 Kw (147-154 PS)
17:1 Turbo F 610, F 611,
F 612
1978 - 1985

TD 60 B

6 Sil. Dizel 5480cc
125-132 Kw (170-180 PS)
16:1 Turbo 200 CH, B 6 F,
F 613, F 614, F 616, F 617
1978 - 1985

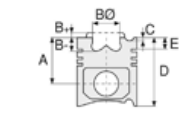

Piston Ölçüleri
(Piston Dimensions)

A : 79.400
B- : 21.800
BØ : 57.000
BX : 2.000
D : 124.400
E : 24.000

Pim : 40 x 77,3



Piston Özellikleri
(Piston Features)

Segman Taşıyıcı
(Ring Carrier)
Gözarası Düz
(Flat Eye Gap)



Piston Parça No
(Piston Part No)

87-405500-22
87-72216-STD
87-405500-23
87-72216-STD1
0,20 mm Kısa (Short)



Segman Seti
(Ring Set)

06-405500-10-STD
2.385 CRP IKA
3.160 CRP IKA
4.747 CRP STD
Goetze® LKZ-Ring®



Silindir Gömleği
(Liner)

14-401210-00-WH
B : 110.000
L : 237.400
D : 119.100
C : 9.660
F : 3.590

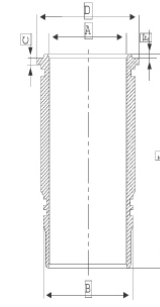

O-RİNG BİLGİ
(O-ring Information)
24-35043-41/O
1x 109*5,8 FPM LILA
2x 109*5,8 EPDM
1x 104*1,5 FPM

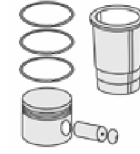

Silindir Kit
(Assembly Set)

88-405500-32-STD
88-72216-STD

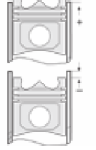

Piston - Blok Montaj
Yüksekliği
(Piston - Block
Assembly Height)

+0,05 / +0,55

14-400510-00-WH
B : 110.000
L : 234.500
D : 119.100
C : 11.610
F : 0.740

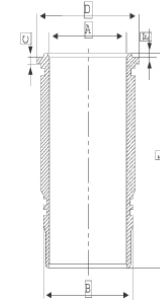

O-RİNG BİLGİ
(O-ring Information)
24-24390-01/O
1x 108,5*5,8 FPM
1x 108,5*5,8 EPDM
1x 104*1,5 FPM

88-405500-22-STD
88-72216-STD





VOLVO - Ø 104,77

87-72206-STD



Motor Özellikleri
(Engine Specifications)

İmalatçı (Manufacturer):
VOLVO
Çap (Diameter): Ø 104,77
FM Grup No: 8874

TD70F

6 Sil. Dizel 6725cc 155
Kw (210 PS) 14, 4:1 Turbo
3500, 3700, 5350, 969,
971, 980, B57, F7, F716,
F724, LM1240, N7,
VHK116, VHK118, VHK312
1979 - 1985

TD70FS

6 Sil. Dizel 6725cc 179
Kw (243 PS) 15.5:1 Turbo
3500, 3700, 5350, 969,
971, 980, B57, F7, F716,
F724, LM1240, N7,
VHK116, VHK118, VHK312
1979 - 1985

TD70G

6 Sil. Dizel 6725cc 156
Kw (212 PS) 15.5:1 Turbo
3500, 3700, 5350, 969,
971, 980, B57, F7, F716,
F724, LM1240, N7,
VHK116, VHK118, VHK312
1979 - 1985

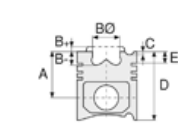

Piston Ölçüleri
(Piston Dimensions)

A : 88.400
B - : 26.200
BØ : 60.000
BX : 1.000
C1 : 1.000
D : 141.050
E : 23.000

Pim : 45 x 85.77



Piston Özellikleri
(Piston Features)

Segman Taşıyıcı
(Ring Carrier)
Soğutma Kanallı
(Cooling Gallery)
Gözarası Konik
(Conical Eye Gap)



Piston Parça No
(Piston Part No)

87-407000-12
87-72206-STD



Segman Seti
(Ring Set)

06-407000-20-STD
2.385 CR KV1
3.160 STD
3.160 STD
4.747 CR STD

Goetze® LKZ-Ring®



Silindir Gömleği
(Liner)

14-573140-00-WH
B : 117.000
L : 257.000
D : 127.000
C : 11.600
F : 0.740
R : 18.000

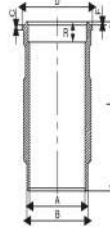

O-RİNG BİLGİ
(O-ring Information)
24-35030-03/0
1 X 114*1,6 FKM
BLACK

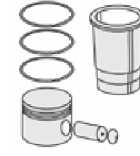

Silindir Kit
(Assembly Set)

89-407000-12-STD
89-72206-STD

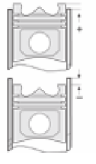

Piston - Blok Montaj
Yüksekliği
(Piston - Block
Assembly Height)

ANA YATAK
(MAIN BED)

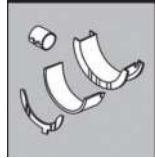

H841/7 STD

KOL BURCU
(ARM BUSH)

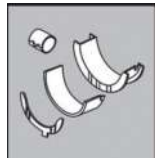

55-3621 SEMI

KOL YATAK
(ARM BED)



71-3623/6-STD





VOLVO - Ø 104,775

06-833700-20-STD



Motor Özellikleri
(Engine Specifications)

İmalatçı (Manufacturer):
VOLVO
Çap (Diameter): Ø 104,775
FM Grup No: 880173

**TD70F-TD70FS-
TD70G**

6 Sil. Dizel 6725cc 155
KW-210 PS 14,4;1 3500,
3700, 5350, 969, F716,
F724
1979 - 1985

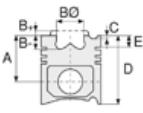



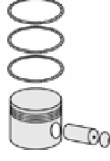

Piston Ölçüleri
(Piston Dimensions)



Piston Parça No
(Piston Part No)



Segman Seti
(Ring Set)

06-833700-20-STD
2.385  CR KV1
3.160  STD
3.160  STD
4.747  CR STD
4.747  CR STD
Goetze® LKZ-Ring®



Silindir Gömleği
(Liner)

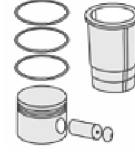

Silindir Kit
(Assembly Set)

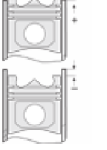

Piston - Blok Montaj
Yüksekliği
(Piston - Block
Assembly Height)





VOLVO - Ø 104,775

87-72208-STD



Motor Özellikleri
(Engine Specifications)

İmalatçı (Manufacturer):
VOLVO
Çap (Diameter): Ø 104,775
FM Grup No: 880103

TD 73 E
6 Sil. Dizel 6700cc 169
Kw (230 Ps) FS 7-34,
FS 7-54

TD 73 ES
6 Sil. Dizel 6700cc 191
Kw (260 Ps) FL 7-38,
FL 7-52, FS 7-34, FS 7-38,
FS 7-52, FS 7-54

TD 73 K
6 Sil. Dizel 6700cc
FS 7-34, FS 7-54

TD 73 VE
6 Sil. Dizel 6700cc 169
Kw (230 Ps) FS 7-34,
FS 7-54

TWD 730
6 Sil. Dizel 6700cc
Sabit Motor (Fixed Engine)

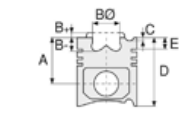

Piston Ölçüleri
(Piston Dimensions)

A : 88.450
B - : 20.100
BØ : 61.000
BX : 2.000
BY : 0.800
C1 : 3.050
C2 : 2.050
D : 132.450
E : 12.000

Pim : 45 x 82



Piston Özellikleri
(Piston Features)

Segman Taşıyıcı
(Ring Carrier)
Gözarası Konik
(Conical Eye Gap)



Piston Parça No
(Piston Part No)

87-502700-02
87-72208-STD



Segman Seti
(Ring Set)

06-502700-80-STD
3.000 CK KV1
2.500 STD
4.000 CR STD
Goetze® LKZ-Ring®



Silindir Gömleği
(Liner)

14-450990-00-WH
B : 117.000
L : 259.700
D : 127.000
C : 9.700
F : 3.550
R : 14.950

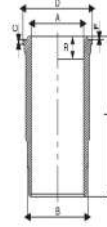

O-RİNG BİLGİ
(O-ring Information)
24-35030-50/O
2x 115,7*5,7 EPDM
PEROX 1x 115,7*5,7
FPM LILA 1x 114*1,6
FPM

14-451200-00-WH
B : 117.000
L : 259.700
D : 129.400
C : 9.700
F : 3.600

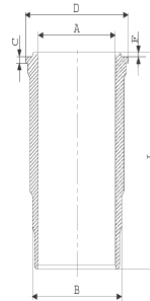

O-RİNG BİLGİ
(O-ring Information)
24-35043-41/O
1x 109*5,8 FPM LILA
2x 109*5,8 EPDM
1x 104*1,5 FPM

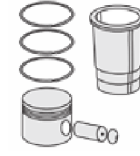

Silindir Kit
(Assembly Set)

89-502700-02-STD
89-72208-STD

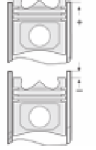

Piston - Blok Montaj
Yüksekliği
(Piston - Block
Assembly Height)





VOLVO - Ø 104,775

87-72208-STD



Motor Özellikleri
(Engine Specifications)

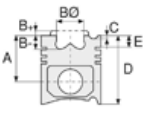

Piston Ölçüleri
(Piston Dimensions)

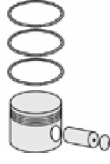

Piston Parça No
(Piston Part No)



Segman Seti
(Ring Set)



Silindir Gömleği
(Liner)

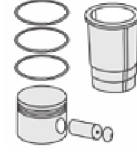

Silindir Kit
(Assembly Set)

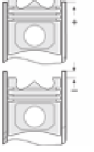

Piston - Blok Montaj
Yüksekliği
(Piston - Block
Assembly Height)

ANA YATAK
(MAIN BED)

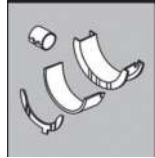

H841/7 STD

KOL BURCU
(ARM BUSH)

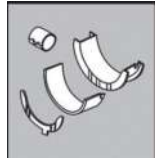

55-3621 SEMI

KOL YATAK
(ARM BED)

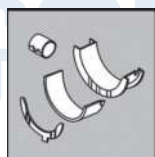

71-3623/6-STD





VOLVO - Ø 104,775

87-72209-STD

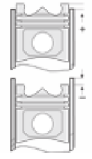
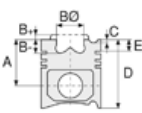

Motor Özellikleri
(Engine Specifications)

İmalatçı (Manufacturer):
VOLVO
Çap (Diameter): Ø 104,775
FM Grup No: 880101

TAMD70

6 Sil. Dizel 6724cc
135-206 Kw (184-280 Ps)
MARİNE MOTOR (Marine
Engine)
1974 - 1978

TAMD 70 C

6 Sil. Dizel 6724cc
135-206 Kw (184-280 Ps)
MARİNE MOTOR (Marine
Engine)
1974 - 1978

Piston Ölçüleri
(Piston Dimensions)

A : 88.400
B - : 26.600
BØ : 61.400
BX : 4.000
D : 141.050
E : 23.000

Pim : 45 x 85,72



Piston Özellikleri
(Piston Features)

Segman Taşıyıcı
(Ring Carrier)
Soğutma Kanallı
(Cooling Gallery)
Yağ Püskürtme Oyuğu
(Oil Jet Cut-Out)
Gözarası Düz
(Flat Eye Gap)

Piston Parça No
(Piston Part No)

87-407000-22
87-72209-STD

Segman Seti
(Ring Set)

06-407000-20-STD
2.385 CR KV1
3.160 STD
3.160 STD
4.747 CR STD
Goetze® LKZ-Ring®

Silindir Gömleği
(Liner)

14-451060-00-WH
B : 117.000
L : 257.000
D : 126.986
C : 11.660
F : 0.740
R : 18.350

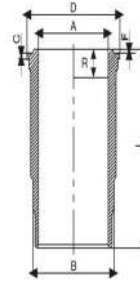

Silindir Kit
(Assembly Set)

88-407000-22-STD
88-72209-STD

Piston - Blok Montaj
Yüksekliği
(Piston - Block
Assembly Height)





VOLVO - Ø 107

14-450810-00-WH



Motor Özellikleri
(Engine Specifications)

İmalatçı (Manufacturer):
VOLVO
Çap (Diameter): Ø 107
FM Grup No: 88001

D7C Euro2
6 Sil. Dizel 7300cc 184
Kw (250 PS) 5000,
7000, B7L, FM7
1998...

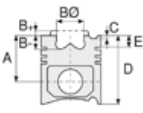

Piston Ölçüleri
(Piston Dimensions)



Piston Parça No
(Piston Part No)



Segman Seti
(Ring Set)



Silindir Gömleği
(Liner)

14-450810-00-WH
B : 117.000
L : 256.800
D : 129.400
C : 9.400
F : 1.000

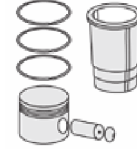
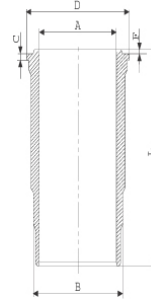

Silindir Kit
(Assembly Set)

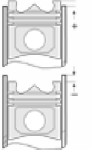

Piston - Blok Montaj
Yüksekliği
(Piston - Block
Assembly Height)



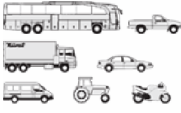

Motor Özellikleri
(Engine Specifications)

İmalatçı (Manufacturer):
VOLVO-KHD
Çap (Diameter): Ø 108
FM Grup No: 450111

TCD 2013 Euro3
LO62V

6 Sil. Dizel 7146cc 184
kW (250 HP) C. Rail R7

TCD 2013 Euro3
LO42V

4 Sil. Dizel 4764cc
120-129 kw /163-175
PS 18, 1:1

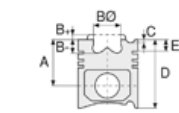

Piston Ölçüleri
(Piston Dimensions)

A : 71.150
B - : 19.600
BØ : 64.000
BX : 4.000
BY : 2.000
D : 108.000
E : 14.040

Pim : 42 x 86



Piston Özellikleri
(Piston Features)

Segman Taşıyıcı
(Ring Carrier)
Yağ Püskürtme Oyuğu
(Oil Jet Cut-Out)
Gözarası Konik
(Conical Eye Gap)



Piston Parça No
(Piston Part No)

87-136900-62
87-71494-STD



Segman Seti
(Ring Set)

06-136900-00-STD

3.000 CK KV1
2.000 NTP KV1
3.500 CRP STD

Goetze® LKZ-Ring®



Silindir Gömleği
(Liner)

14-480040-00-WH
B : 118.000
L : 229.100
D : 128.500
C : 9.000
F : 1.100

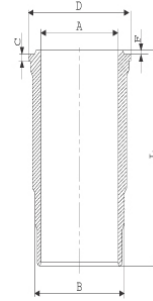

O RİNG BİLGİ
(O Ring Information)
24-35047-30/O
2 X (112*3) FKM
PEROXIDE

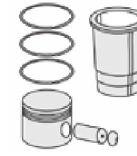

Silindir Kit
(Assembly Set)

89-136900-62-STD
89-71494-STD

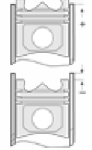

Piston - Blok Montaj
Yüksekliği
(Piston - Block
Assembly Height)

1,15 mm Conta ile
(With Gasket)
0,31/0,40

1,25 mm Conta ile
(With Gasket)
0,41 / 0,50

14-480720-00-WH
B : 120.000
L : 229.100
D : 128.500
C : 9.000
F : 1.100

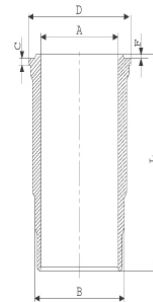

DIŞ YÜZEYİ FOSFAT
KAPLI
(Outer Surface
Phosphate Coated)

89-136900-72-STD
89-71494-STD



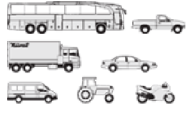

Motor Özellikleri
(Engine Specifications)

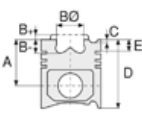

Piston Ölçüleri
(Piston Dimensions)



Piston Parça No
(Piston Part No)



Segman Seti
(Ring Set)



Silindir Gömleği
(Liner)



Silindir Kit
(Assembly Set)

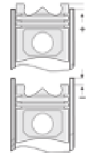

Piston - Blok Montaj
Yüksekliği
(Piston - Block
Assembly Height)

14-480040-00-WH
O RİNG BİLGİ
(O Ring Information)
24-35047-30/O
2 X (112*3) FKM
PEROXIDE

14-480041-00-WH
B : 118.000
L : 229.100
D : 128.500
C : 9.500
F : 1.100

Flanş Kalınlığı ve
Flanş alt boğaz çapı
+0,50 mm farklı
(Flange Thickness and
Flange lower throat
diameter+0.50mm
different)

14-480042-00-WH
B : 118.000
L : 229.100
D : 128.500
C : 10.000
F : 1.100

Flanş Kalınlığı ve
Flanş alt boğaz çapı
+1,00 farklı çalışması
(Flange Thickness and
Flange lower throat
diameter+1.00mm
different)





VOLVO-KHD - Ø 108

87-73665-STD



Motor Özellikleri
(Engine Specifications)

İmalatçı (Manufacturer):
VOLVO
Çap (Diameter): Ø 120,01
FM Grup No: 8878

D9A Euro 3
6 Sil. Dizel 9664cc
134-283 KW (264-385 PS)
18:1 Fm9 2001...

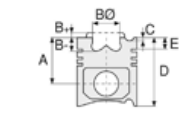

Piston Ölçüleri
(Piston Dimensions)

A : 85.450
B - : 14.570
BØ : 77.000
D : 129.950
E : 13.900

Pim : 54 x 96



Piston Özellikleri
(Piston Features)

Segman Taşıyıcı
(Ring Carrier)
Soğutma Kanallı
(Cooling Gallery)
Yağ Püskürtme Oyuğu
(Oil Jet Cut-Out)
Gözarası Konik
(Conical Eye Gap)

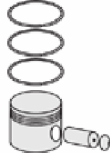

Piston Parça No
(Piston Part No)

87-832800-02
87-73665-STD



Segman Seti
(Ring Set)

06-832800-80-STD
4.000 CK KVI
3.000 IKA
3.000 NT ST



Silindir Gömleği
(Liner)

14-480230-00-WH
B : 139.000
L : 250.050
D : 149.000
C : 11.200
F : 0.850

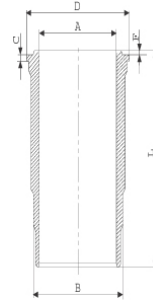

O-RING BİLGİ
(O Ring Information)
24-35044-30/O
1x 128*137*5 EPDM
1x 128*137*5 FPM
1x 132,50*2,40 FPM

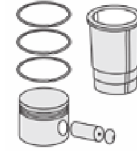

Silindir Kit
(Assembly Set)

89-832800-02-STD
89-73665-STD

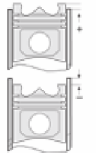

Piston - Blok Montaj
Yüksekliği
(Piston - Block
Assembly Height)





Motor Özellikleri
(Engine Specifications)

İmalatçı (Manufacturer):
VOLVO
Çap (Diameter): Ø 120,01
FM Grup No: 880159

D9B EURO 5

6 Sil. Dizel 9400cc 191
kW(260 hp) B9 OTOBUS
(Truck)
2009...

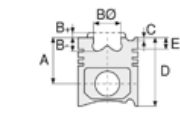

Piston Ölçüleri
(Piston Dimensions)

A : 85.450
B- : 14.850
BØ : 79.000
C1 : 1.000
C2 : 1.000
D : 129.950
E : 14.100

Pim : 54 x 96



Piston Özellikleri
(Piston Features)

Segman Taşıyıcı
(Ring Carrier)
Soğutma Kanallı
(Cooling Gallery)
Yağ Püskürtme Oyuğu
(Oil Jet Cut-Out)
Gözarası Konik
(Conical Eye Gap)



Piston Parça No
(Piston Part No)

87-833600-02
87-73666-STD



Segman Seti
(Ring Set)

06-833600-20-STD
3.500 PVD ST
2.500 NT ST
3.000 NT ST



Silindir Gömleği
(Liner)

14-480460-00-WH
B : 139.000
L : 250.050
D : 149.000
C : 11.200
F : 1.020

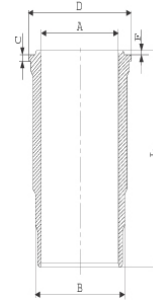

O-RING BİLGİ
(O Ring Information)
24-35044-30/O
1x 128*137*5 EPDM
1x 128*137*5 FPM
1x 132,50*2,40 FPM

14-480460-00-WH
O-RING BİLGİ
(O Ring Information)
24-35044-30/O
1x 128*137*5 EPDM
1x 128*137*5 FPM
1x 132,50*2,40 FPM

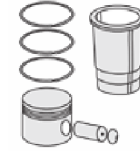

Silindir Kit
(Assembly Set)

89-833600-02-STD
89-73666-STD

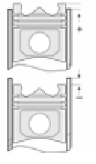

Piston - Blok Montaj
Yüksekliği
(Piston - Block
Assembly Height)





VOLVO - Ø 120,64

87-72220-STD



Motor Özellikleri
(Engine Specifications)

İmalatçı (Manufacturer):
VOLVO
Çap (Diameter): Ø 120,64
FM Grup No: 8914

TD100G

6 Sil. Dizel 9600cc 200
Kw (272Ps) 14, 3:1
TURBO F10, N10
1981 - 1986

TD100GG

6 Sil. Dizel 9600cc
TURBO
INDUSTRIAL (Industrial)

TD100GA

6 Sil. Dizel 9600cc 201
Kw (273Ps) 14, 3:1
TURBO F10, N10
1981 - 1986

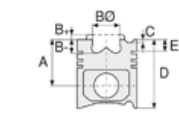

Piston Ölçüleri
(Piston Dimensions)

A : 109.400
B - : 23.150
BØ : 76.000
BX : 4.000
C1 : 1.880
D : 166.400
E : 33.000

Pim : 52 x 105,66



Piston Özellikleri
(Piston Features)

Segman Taşıyıcı
(Ring Carrier)
Gözarası Düz
(Flat Eye Gap)



Piston Parça No
(Piston Part No)

87-827200-02
87-72220-STD



Segman Seti
(Ring Set)

06-827200-00-STD
2.385 KVI
3.160 STD
4.747 STD



Silindir Gömleği
(Liner)

14-677620-00-WH
B : 134.000
L : 296.250
D : 147.000
C : 11.530
F : 3.400
R : 14.450

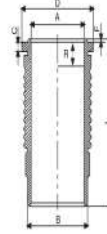

O-RING BİLGİ
(O Ring Information)
24-35030-80/O
1x 132,8*5,8 FPM LILA
1x 132,8*5,8 EPDM
1x 132,5*1,6 FPM

14-459350-00-WH
B : 133.860
L : 296.250
D : 147.000
C : 11.530
F : 3.400
R : 14.450

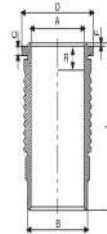

O-RING BİLGİ
(O Ring Information)
24-35031-01/O
1x 132,8*5,8 FPM LILA
1x 132,8*5,8 EPDM
1x 132,5*2,4 FPM

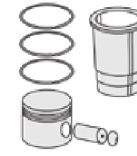

Silindir Kit
(Assembly Set)

88-827200-12-STD
88-72220-STD

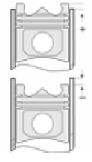

Piston - Blok Montaj
Yüksekliği
(Piston - Block
Assembly Height)

+0,15 / +0,65





VOLVO - Ø 120,64

87-72220-STD



Motor Özellikleri
(Engine Specifications)

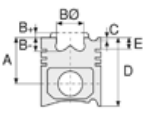

Piston Ölçüleri
(Piston Dimensions)

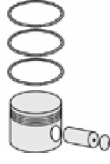

Piston Parça No
(Piston Part No)



Segman Seti
(Ring Set)



Silindir Gömleği
(Liner)

14-459350-00-WH
O-RİNG BİLGİ
(O Ring Information)
24-35031-01/0
1x 132,8*5,8 FPM LILA
1x 132,8*5,8 EPDM
1x 132,5*2,4 FPM

14-677620-00 WH
O-RİNG BİLGİ
(O Ring Information)
24-35030-80/0
1x 132,8*5,8 FPM LILA
1x 132,8*5,8 EPDM
1x 132,5*1,6 FPM

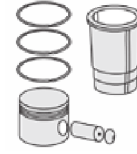

Silindir Kit
(Assembly Set)

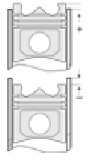

Piston - Blok Montaj
Yüksekliği
(Piston - Block
Assembly Height)

ALT TAKIM
(UNDERTOOL)



Ee230

ANA YATAK
(MAIN BED)

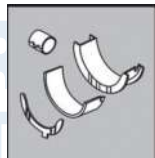

H842/7 STD





VOLVO - Ø 120,64

87-72220-STD



Motor Özellikleri
(Engine Specifications)

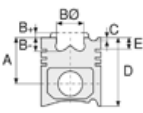

Piston Ölçüleri
(Piston Dimensions)

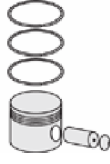

Piston Parça No
(Piston Part No)



Segman Seti
(Ring Set)



Silindir Gömleği
(Liner)

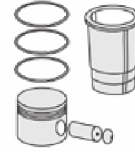

Silindir Kit
(Assembly Set)

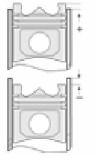

Piston - Blok Montaj
Yüksekliği
(Piston - Block
Assembly Height)

EKSANTRİK YATAK
(ECCENTRIC BEARING)

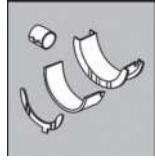

N157/7 SEMI

Full Takım Conta Seti
(Full Set Gasket Set)



Gt930

KOL BURCU
(ARM BUSH)

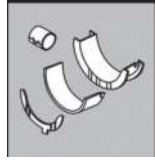

55-3509 SEMI

55-3610 SEMI

KOL YATAK
(ARM BED)

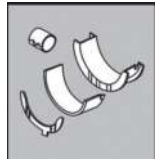

71-1227/6 STD

71-3601/6 STD

SİL. KAPAK. CONTA
(CYLINDER HEAD GASKET)



Bt930

SİL. KAPAK. CONTA
(CYLINDER HEAD GASKET)



Dt930





VOLVO - Ø 120,64

87-75005-STD



Motor Özellikleri
(Engine Specifications)

İmalatçı (Manufacturer):
VOLVO
Çap (Diameter): Ø 120,64
FM Grup No: 880108

TD 102 FD
6 Sil. Dizel 9600cc 234
Kw (318 Ps) F 10, FL 10,
N 10
1987...

TD 102 FDQ
6 Sil. Dizel 9600cc 234
Kw (318 Ps) F 10, FL 10,
N 10
1987...

TD 102 F Euro1
6 Sil. Dizel 9600cc 234
Kw (318 Ps) F 10, FL 10,
N 10
1987...

TD 102 FF
6 Sil. Dizel 9600cc 234
Kw (318 Ps) F 10, FL 10,
N 10
1987...

TD 102 FH Euro1
6 Sil. Dizel 9600cc 234
Kw (318 Ps) F 10, FL 10,
N 10
1987...

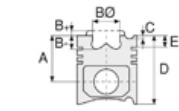

Piston Ölçüleri
(Piston Dimensions)

A : 92.550
B- : 22.200
BØ : 76.000
BX : 4.000
C1 : 1.950
D : 131.050
E : 14.000

Pim : 52 x 98



Piston Özellikleri
(Piston Features)

Burçlu Piston
(Bushing Piston)
Gözarası Düz
(Flat Eye Gap)

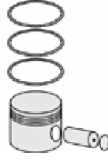

Piston Parça No
(Piston Part No)

87-832900-02
87-75005-STD



Segman Seti
(Ring Set)

06-832900-20-STD
3.000 CK KV1
3.160 CR GOE
4.747 CR STD

Goetze® LKZ-Ring®



Silindir Gömleği
(Liner)

14-459040-00-WH
B : 134.000
L : 287.250
D : 147.000
C : 11.530
F : 3.470

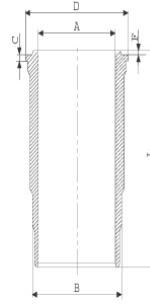

O-RING BİLGİ
(O Ring Information)
24-35031-01/0
1x 132,8*5,8 FPM
1x 132,8*5,8 EPDM
1x 132,5*2,4 FPM

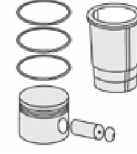

Silindir Kit
(Assembly Set)

89-832900-02-STD
89-75005-STD

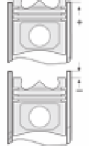

Piston - Blok Montaj
Yüksekliği
(Piston - Block
Assembly Height)

0 / +0,70





VOLVO - Ø 120,65

87-72221-STD A



Motor Özellikleri
(Engine Specifications)

İmalatçı (Manufacturer):
VOLVO
Çap (Diameter): Ø 120,65
FM Grup No: 8817

TD100 CHC/F/G/GA
6 Sil. Dizel 9600cc 200
Kw (272 PS) 14,3:1
Turbo F 10, N 10
1981 - 1986

**TD101 F/FA/FD/G/
GA/GE**
6 Sil. Dizel 9600cc 200
Kw (272 PS) 14, 3:1
Turbo Intercooled
F 10, N 10
1981...

**TMD/100 /100 C/
102 A /102 C**
6 Sil. Dizel 9600cc 158-
200 Kw (215-272 PS)
14, 3:1 Turbo Intercooled
Marin Motor
(Marin Engine)
1988...

TMD 102
6 Sil. Dizel 9598cc
158-200 Kw (215-272 PS)
14, 3:1 Turbo Intercooled
Marin Motor
(Marin Engine)
1988...

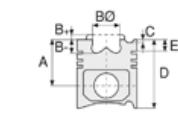

Piston Ölçüleri
(Piston Dimensions)

A : 109.400
B- : 23.150
BØ : 76.000
BX : 4.000
C1 : 1.900
D : 166.400
E : 33.300

Pim : 52 x 106



Piston Özellikleri
(Piston Features)

Segman Taşıyıcı
(Ring Carrier)
Gözarası Düz
(Flat Eye Gap)

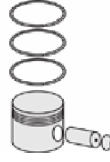

Piston Parça No
(Piston Part No)

87-407100-12
87-72221-STD A



Segman Seti
(Ring Set)

06-407100-20-STD
2.385 CR KV1
3.160 CR STD
4.747 CR STD
Goetze® LKZ-Ring®



Silindir Gömleği
(Liner)

14-673200-00-WH
B : 134.000
L : 296.500
D : 147.000
C : 11.520
F : 3.480
R : 15.500

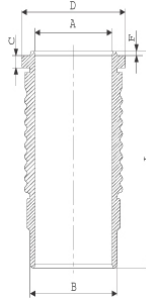

O-RİNG BİLGİ
(O-ring Information)
24-35031-01/0
1x 132,8*5,8 FPM LILA
1x 132,8*5,8 EPDM
1x 132,5*2,4 FPM

14-670060-00-WH
B : 134.000
L : 296.500
D : 147.000
C : 3.480
F : 3.480
R : 15.500

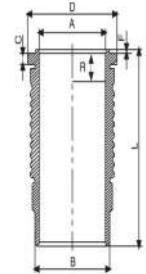

O-Ring kanalı
3,50 mm (O-Ring
channel 3.50mm)/
O-RİNG BİLGİ
(O-ring Information)
24-35031-01/0
1x 132,8*5,8 FPM
1x 132,8*5,8 EPDM
1x 132,5*2,4 FPM

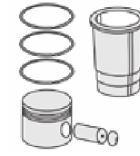

Silindir Kit
(Assembly Set)

89-407100-72-STD
89-72221-STD F

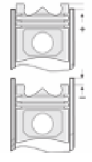

Piston - Blok Montaj
Yüksekliği
(Piston - Block
Assembly Height)

+0,15 / +0,65





Motor Özellikleri
(Engine Specifications)

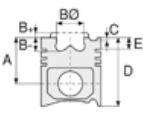

Piston Ölçüleri
(Piston Dimensions)

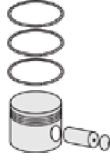

Piston Parça No
(Piston Part No)



Segman Seti
(Ring Set)



Silindir Gömleği
(Liner)

14-670040-00-WH
B: 134.000
L: 297.000
D: 147.000
C: 11.590
F: 3.000

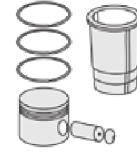
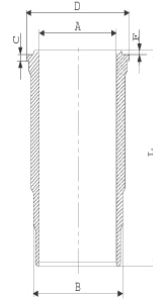

Silindir Kit
(Assembly Set)

89-407100-32-STD
89-72221-STDB

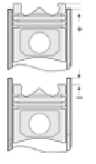

Piston - Blok Montaj
Yüksekliği
(Piston - Block
Assembly Height)





VOLVO - Ø 120,65

87-72223-STD



Motor Özellikleri
(Engine Specifications)

İmalatçı (Manufacturer):
VOLVO
Çap (Diameter): Ø 120,65
FM Grup No: 8818

TD 100 B
6 Sil. Dizel 9600cc
207-220 Kw(282-299 PS)
12,5:1
Turbo
F 10-20, F 10-38,
F 10-46, F 10-49, F 10-52,
F 10-56
1974 - 1981

TD 100 BG
6 Sil. Dizel 9600cc 14,3:1
Turbo
F 10, F 88, N 10
1976 - 1981

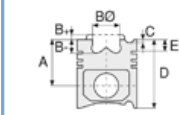

Piston Ölçüleri
(Piston Dimensions)

A : 109.450
B - : 27.650
BØ : 75.900
BX : 4.000
C1 : 2.800
D : 166.450
E : 26.450

Pim: 52 x 106



Piston Özellikleri
(Piston Features)

Segman Taşıyıcı
(Ring Carrier)
Gözarası Düz
(Flat Eye Gap)



Piston Parça No
(Piston Part No)

87-396300-22
87-72223-STD



Segman Seti
(Ring Set)

06-396300-10-STD
2.385 CRP KV1
3.160 P IKA
3.160 P STD
4.747 CRP STD



Silindir Gömleği
(Liner)

14-673200-00-WH
B : 134.000
L : 296.500
D : 147.000
C : 11.520
F : 3.480
R : 15.500

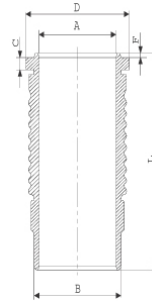

O-Ring Bilgi
(O-Ring Information)
24-35031-01/0
1x 132,8*5,8 FPM LILA
1x 132,8*5,8 EPDM
1x 132,5*2,4 FPM

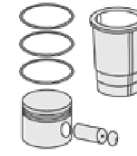

Silindir Kit
(Assembly Set)

89-396300-32-STD
89-72223-STDB

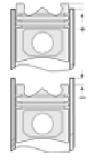

Piston - Blok Montaj
Yüksekliği
(Piston - Block
Assembly Height)

- 0,65 / + 0,15

14-673190-00-WH
B : 134.000
L : 294.000
D : 147.000
C : 11.740
F : 0.810
R : 13.000

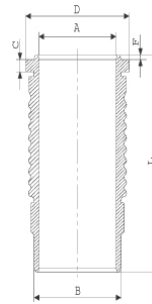

14-673190-00-WH

14-673200-00-WH
O-Ring Bilgi
(O-Ring Information)
24-35031-01/0
1x 132,8*5,8 FPM LILA
1x 132,8*5,8 EPDM
1x 132,5*2,4 FPM

88-396300-22-STD
88-72223-STDA





VOLVO - Ø 120,65

87-72224-STD A



Motor Özellikleri
(Engine Specifications)

İmalatçı (Manufacturer):
VOLVO
Çap (Diameter): Ø 120,65
FM Grup No: 8819

TB 100 B
6 Sil. Dizel 9600cc
207-220 Kw(282-299 PS)
12,5:1
Turbo
F 10-38, F 10-46, F 10-49,
F 10-52, F 10-56, F10-20
1976 - 1981

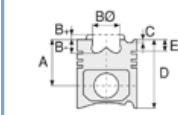

Piston Ölçüleri
(Piston Dimensions)

A : 109.450
B - : 23.150
BØ : 75.900
BX : 4.000
C1 : 2.800
D : 166.450
E : 26.450

Pim: 52 x 106



Piston Özellikleri
(Piston Features)

Segman Taşıyıcı
(Ring Carrier)
Gözarası Düz
(Flat Eye Gap)

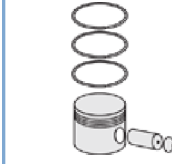

Piston Parça No
(Piston Part No)

87-407100-52
87-72224-STD A



Segman Seti
(Ring Set)

06-407100-20-STD

2.385 CR KV1
3.160 CR STD
4.747 CR STD

Goetze® LKZ-Ring®



Silindir Gömleği
(Liner)

14-450520-00-WH

B : 134.000
L : 294.000
D : 147.000
C : 11.770
F : 0.780
R : 75.500

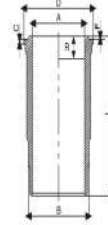

O-Ring Bilgi
(O-Ring Information)
1x 132,8*5,8 FPM LILA
1x 132,8*5,8 EPDM
1x 132,5*1,6 FPM

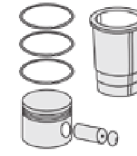

Silindir Kit
(Assembly Set)

89-407100-52-STD
89-72224-STD A

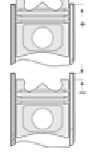

Piston - Blok Montaj
Yüksekliği
(Piston - Block
Assembly Height)

- 0,65 / + 0,15

87-407100-62
87-72224-STD B

06-407100-20-STD

2.385 CR KV1
3.160 CR STD
4.747 CR STD

Goetze® LKZ-Ring®

14-450320-00-WH

B : 134.000
L : 294.000
D : 147.000
C : 11.770
F : 0.780
R : 25.500

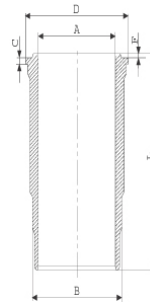

O-Ring Kanalı 3,70 mm
(O-Ring Groove
3.70 mm) / O-Ring Bilgi
(O-Ring Information)
24-35031-01/O
1x 132,8*5,8 FPM
1x 132,8*5,8 EPDM
1x 132,5*2,4 FPM





VOLVO - Ø 120,65

87-72225-STDC



Motor Özellikleri
(Engine Specifications)

İmalatçı (Manufacturer):
VOLVO
Çap (Diameter): Ø 120,65
FM Grup No: 8820

TD 100 A
6 Sil. Dizel 9600cc
169-191 Kw(230-260 PS)
17:1
Turbo
F 88, FB 88, N 10, N 88,
NB 88
1965 - 1975

THD 100 D/101 B/TMD
100 A/ 100 AK
6 Sil. Dizel 9600cc
169-191 Kw(230-260 PS)
15:1
Turbo
300 CH, 400 CH, B 10,
B 58, B 59
1975 - 1982

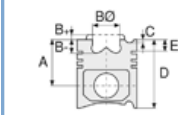

Piston Ölçüleri
(Piston Dimensions)

A : 109.450
B- : 27.650
BØ : 71.000
BX : 4.000
C1 : 1.000
C2 : 1.300
D : 166.450
E : 26.450

Pim: 52 x 106

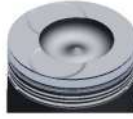

Piston Özellikleri
(Piston Features)

Segman Taşıyıcı
(Ring Carrier)
Gözarası Düz
(Flat Eye Gap)



Piston Parça No
(Piston Part No)

87-396300-12
87-72225-STDC



Segman Seti
(Ring Set)

06-396300-20-STD

2.385 CR KV1
3.160 IKA
3.160 STD
4.747 CR STD

Goetze® LKZ-Ring®



Silindir Gömleği
(Liner)

14-450520-00-WH
B : 134.000
L : 294.000
D : 147.000
C : 11.770
F : 0.780
R : 75.500

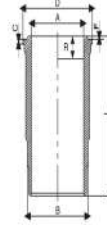

O-Ring Bilgi
(O-Ring Information)
24-35030-80/O
1x 132,8*5,8 FPM LILA
1x 132,8*5,8 EPDM
1x 132,5*1,6 FPM

14-450320-00-WH
B : 134.000
L : 294.000
D : 147.000
C : 11.770
F : 0.780
R : 25.500

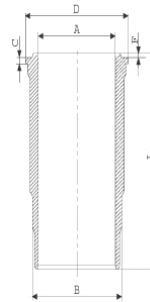

O-Ring Kanalı 3,70 mm
(O-Ring Groove
3.70 mm) / O-Ring Bilgi
(O-Ring Information)
24-35031-01/O
1x 132,8*5,8 FPM
1x 132,8*5,8 EPDM
1x 132,5*2,4 FPM

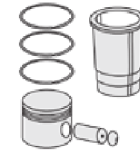

Silindir Kit
(Assembly Set)

89-396300-62-STD
89-72225-STDJ

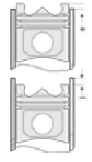

Piston - Blok Montaj
Yüksekliği
(Piston - Block
Assembly Height)

- 0,50 / + 0,20





VOLVO - Ø 120,65

87-72225-STDC



Motor Özellikleri
(Engine Specifications)

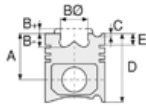

Piston Ölçüleri
(Piston Dimensions)



Piston Parça No
(Piston Part No)



Segman Seti
(Ring Set)



Silindir Gömleği
(Liner)

14-450780-00-WH
B : 134.000
L : 294.000
D : 147.000
C : 11.980
F : 0.620

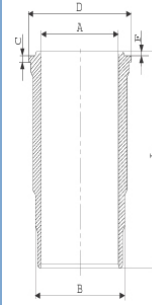

O-Ring Bilgi
(O-Ring Information)
24-35031-01/O
1x 132,8*5,8 FPM LILA
1x 132,8*5,8 EPDM
1x 132,5*2,4 FPM

14-450320-00-WH
O-Ring kanalı 3,70
mm / O-Ring Bilgi
(O-Ring Information)
24-35031-01/O
1x 132,8*5,8 FPM
1x 132,8*5,8 EPDM
1x 132,5*2,4 FPM

15-450320-00-WH
B : 134.000
L : 294.000
D : 147.000
C : 11.770
F : 0.780
R : 25.500

O-Ring Bilgi
(O-Ring Information) /
KANAL (3,70 mm)
4-35031-01/O
x 132,8*5,8 FPM
1x 132,8*5,8 EPDM
1x 132,5*2,4 FPM

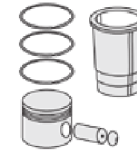

Silindir Kit
(Assembly Set)

89-396300-42-STD
89-72225-STDF

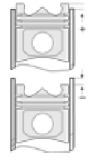

Piston - Blok Montaj
Yüksekliği
(Piston - Block
Assembly Height)



VOLVO - Ø 120,65

87-73659-STD

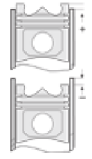
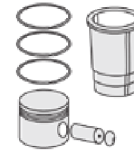
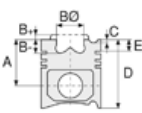
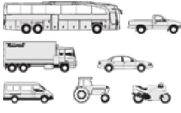

Motor Özellikleri
(Engine Specifications)

İmalatçı (Manufacturer):
VOLVO
Çap (Diameter): Ø 120,65
FM Grup No: 880169

DH10A Euro 2
6 Sil. Dizel 9600cc
245-360 PS

Piston Ölçüleri
(Piston Dimensions)

A : 92.600
B- : 22.500
BØ : 64.000
C1 : 2.100
C2 : 2.700
D : 137.600
E : 14.000

Pim: 52 x 98



Piston Özellikleri
(Piston Features)

Segman Taşıyıcı
(Ring Carrier)
Gözarası Konik
(Conical Eye Gap)

Piston Parça No
(Piston Part No)

87-136800-02
87-73659-STD

Segman Seti
(Ring Set)

06-136800-80-STD

4.000 CKS KV1
3.160 GOE
4.747 CR STD

Silindir Gömleği
(Liner)

14-459230-00-WH
B : 133.860
L : 287.250
D : 147.000
C : 11.530
F : 3.470

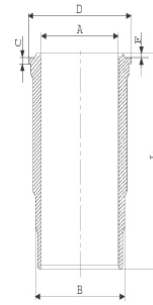

O-Ring Bilgi
(O-Ring Information)
24-35031-01/0
1x 132,8*5,8 FPM
1x 132,8*5,8 EPDM
1x 132,5*2,4 FPM

Silindir Kit
(Assembly Set)

89-136800-02-STD
89-73659-STD

Piston - Blok Montaj
Yüksekliği
(Piston - Block
Assembly Height)





Motor Özellikleri
(Engine Specifications)

İmalatçı (Manufacturer):
RVI-Volvo
Çap (Diameter): 123
FM Grup No: 7436

DXi 11

6 Sil. Dizel 10836cc
302-339 Kw /
410-460 PS 18.3:1
Euro 4 / 5
PREMIUM 410-430-440
-450-460
2005....

D 11C

6 Sil. Dizel 10800cc
243-332 Kw /
330-450 Ps 17.1:1
Euro 5
330-370-410-450
2010....

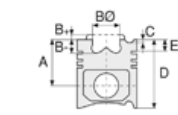

Piston Ölçüleri
(Piston Dimensions)

A : 78.400
B- : 17.000
BØ : 83.600
C1 : 1.000
D : 111.700
E : 10.000

Pim: 54 x 73



Piston Özellikleri
(Piston Features)

Soğutma Kanallı
(Coolin Gallery)
Gözarası Konik
(Conical Eye Gap)

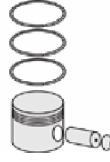

Piston Parça No
(Piston Part No)

87-888100-02
87-75500-STD
Tek Parça Çelik Piston
(Monosteel)



Segman Seti
(Ring Set)

06-888100-20-STD
3.500 PVD ST
2.500 NT ST
3.000 NT ST



Silindir Gömleği
(Liner)

14-480440-00-DH
L : 249.700
D : 149.200
C : 11.200
F : 0.800

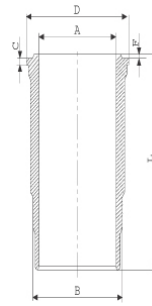

Euro 6 Malzemeli (With
Euro 6 Material)/
O-RING BİLGİ (O-Ring
Informations)
24-35044-30/O
1x 128*137*5 EPDM
1x 128*137*5 FPM
1x 132,50*2,40 FPM

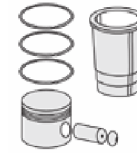

Silindir Kit
(Assembly Set)

89-888100-02-STD
89-75500-STD

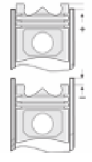

Piston - Blok Montaj
Yüksekliği
(Piston - Block
Assembly Height)

+0,15/+0,65





VOLVO - Ø 130,16

87-72236-STD

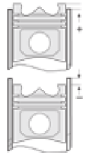
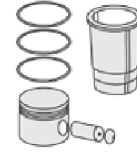
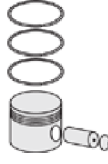
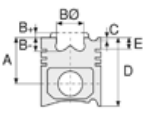

Motor Özellikleri
(Engine Specifications)

İmalatçı (Manufacturer):
VOLVO
Çap (Diameter): Ø 130,16
FM Grup No: 8895

TD120E
6 Sil. Dizel 11950cc
225-273Kw(306-371Ps)
13,3:1
Turbo
F12-38, F12-46, F12-49,
F12-52, F12-59
1977 - 1980

Piston Ölçüleri
(Piston Dimensions)

A : 114.200
B- : 27.620
BØ : 83.000
BX : 4.000
C1 : 2.640
D : 175.200
E : 35.000

Pim: 55 x 114



Piston Özellikleri
(Piston Features)

Segman Taşıyıcı
(Ring Carrier)
Gözarası Düz
(Flat Eye Gap)

Piston Parça No
(Piston Part No)

87-405600-32
87-72236-STD

Segman Seti
(Ring Set)

06-405600-20-STD

2.381 CRP KV1
3.175 CRP STD
4.763 CRP STD

Silindir Gömleği
(Liner)

14-459030-00-WH
B : 143.909
L : 310.515
D : 157.582
C : 13.545
F : 0.686
R : 18.000

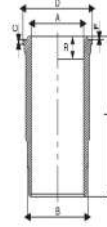

O-Ring Bilgi
(O-Ring Information)
24-35031-01/0
1x 132,8*5,8 FPM LILA
1x 132,8*5,8 EPDM
1x 132,5*2,4 FPM

Silindir Kit
(Assembly Set)

88-405600-32-STD
88-72236-STD

Piston - Blok Montaj
Yüksekliği
(Piston - Block
Assembly Height)

- 0,05 / + 0,45





VOLVO - Ø 130,18

06-501300-80-STD



Motor Özellikleri
(Engine Specifications)

İmalatçı (Manufacturer):
VOLVO

Çap (Diameter): Ø 130,18
FM Grup No: 8830

TD123 E / ES
6 Sil. Dizel 12000cc
405 PS
Turbo Intercooled
F12-, NH12, NL12
1992 - 1994

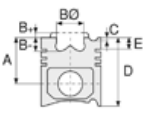

Piston Ölçüleri
(Piston Dimensions)

Piston Özellikleri
(Piston Features)

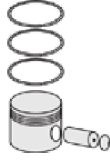

Piston Parça No
(Piston Part No)



Segman Seti
(Ring Set)

06-501300-80-STD

3.500  CK KV1
3.160  CR GOE
4.747  CR GOE



Silindir Gömleği
(Liner)

14-450310-00-WH

B : 143.900
L : 313.250
D : 157.620
C : 10.520
F : 3.280

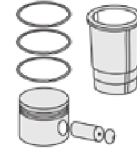
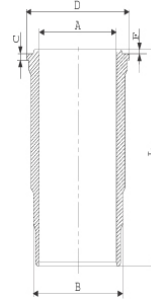

Silindir Kit
(Assembly Set)

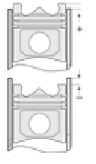

Piston - Blok Montaj
Yüksekliği
(Piston - Block
Assembly Height)





VOLVO - Ø 130,18

87-72228-STDA



Motor Özellikleri
(Engine Specifications)

İmalatçı (Manufacturer):
VOLVO
Çap (Diameter): Ø 130,18
FM Grup No: 8821

TAD 120 BHC,TAMD
120 B,TD 120 D
6 Sil. Dizel 12000cc
225-273 Kw(306-371 PS)
13,3:1
Turbo
F 12-38, F 12-46, F 12-49,
F 12-52, F 12-59
1977 - 1980

TD 120 C / 120 E
6 Sil. Dizel 12000cc
225-273 Kw(306-371 PS)
13,3:1
Turbo
F 12-38, F 12-46, F 12-49,
F 12-52, F 12-59, F 12
1977 - 1984

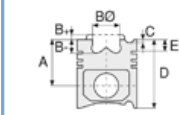

Piston Ölçüleri
(Piston Dimensions)

A : 114.200
B- : 27.620
BØ : 83.000
BX : 4.000
C1 : 2.500
D : 175.200
E : 27.650

Pim: 55 x 114



Piston Özellikleri
(Piston Features)

Segman Taşıyıcı
(Ring Carrier)
Gözarası Düz
(Flat Eye Gap)

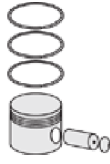

Piston Parça No
(Piston Part No)

87-405600-94
87-72228-STD2A
0,40 mm Kısa (Short)
87-405600-03
87-72228-STDA



Segman Seti
(Ring Set)

06-405600-20-STD
2.385 CR KV1
3.160 CR STD
4.747 CR STD
Goetze® LKZ-Ring®



Silindir Gömleği
(Liner)

14-450530-00-WH
B : 144.000
L : 311.000
D : 157.600
C : 13.520
F : 0.760
R : 18.000

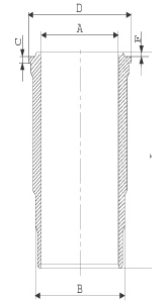

O-Ring Bilgi
(O-Ring Information)
24-35031-11/O
1X142,8*5,8 FPM
1X142,8*5,8 EPDM
1X141*2,4 FPM
1X138*143*11 NBR

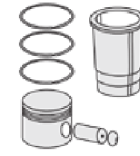

Silindir Kit
(Assembly Set)

89-405600-03-STD
89-72228-STDA

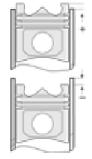

Piston - Blok Montaj
Yüksekliği
(Piston - Block
Assembly Height)

- 0,05 / + 0,45

87-501300-32
87-73669-STD

06-501300-80-STD
3.500 CK KV1
3.160 CR GOE
4.747 CR GOE
Goetze® LKZ-Ring®

14-451120-00
B : 144.000
L : 311.000
D : 157.600
C : 13.520
F : 0.760
R : 18.000

89-501300-32-STD
89-73669-STD

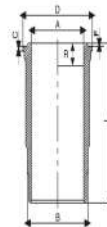

O-Ring Bilgi Kanal
(O-Ring Information
Channel) (3,25 mm)
24-35031-11/O
1x 142,8*5,8 FPM
1x 142,8*5,8 EPDM
1x 141*2,4 FPM
1x 138*143*11 NBR





VOLVO - Ø 130,18

87-72229-STDA

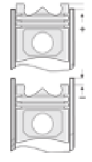
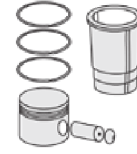
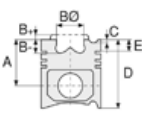

Motor Özellikleri
(Engine Specifications)

İmalatçı (Manufacturer):
VOLVO
Çap (Diameter): Ø 130,18
FM Grup No: 8822

TAMD 120 A / TD120 A
/ **TMD120 A**

6 Sil. Dizel 12000cc
225-243 Kw(306-330 PS)

15:1

Turbo

CH 230, N 12

1977 - 1981

TD 120 A

6 Sil. Dizel 12000cc
243 Kw(330 PS) 15:1

Turbo

F 89, N 12

1970 - 1975

Piston Ölçüleri
(Piston Dimensions)

A : 114.200
B- : 31.550
BØ : 75.000
BX : 4.000
C1 : 1.900
C2 : 2.100
D : 175.200
E : 27.650

Pim: 55 x 114



Piston Özellikleri
(Piston Features)

Segman Taşıyıcı
(Ring Carrier)
Gözarası Düz
(Flat Eye Gap)

Piston Parça No
(Piston Part No)

87-405600-24
87-72229-STD2A
0,40 mm Kısa (Short)
87-405600-04
87-72229-STDA

Segman Seti
(Ring Set)

06-405600-20-STD
2.385 CR KV1
3.160 CR STD
4.747 CR STD
Goetze® LKZ-Ring®

Silindir Gömleği
(Liner)

14-450530-00-WH
B : 144.000
L : 311.000
D : 157.600
C : 13.520
F : 0.760
R : 18.000

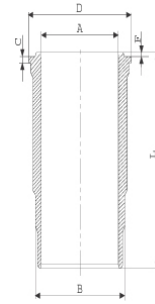

O-Ring Bilgi
(O-Ring Information)
24-35031-11/0
1X142,8*5,8 FPM
1X142,8*5,8 EPDM
1X141*2,4 FPM
1X138?143*11 NBR

Silindir Kit
(Assembly Set)

89-405600-04-STD
89-72229-STDA

Piston - Blok Montaj
Yüksekliği
(Piston - Block
Assembly Height)

- 0,05 / + 0,45





VOLVO - Ø 130,18

87-72235-STDC



Motor Özellikleri
(Engine Specifications)

İmalatçı (Manufacturer):
VOLVO

Çap (Diameter): Ø 130,18
FM Grup No: 8825

TD 122 F(USA) /FH/
FL/KHD

6 Sil. Dizel 12000cc
272 Kw(370 PS) 16:1
Turbo Intercooled
F 12
1987 - 1994

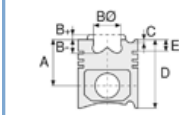

Piston Ölçüleri
(Piston Dimensions)

A : 114.200
B- : 24.120
BØ : 79.000
BX : 4.000
C1 : 2.600
D : 175.200
E : 27.800

Pim: 55 x 114



Piston Özellikleri
(Piston Features)

Segman Taşıyıcı
(Ring Carrier)
Gözarası Düz
(Flat Eye Gap)



Piston Parça No
(Piston Part No)

87-405600-12
87-72235-STDB



Segman Seti
(Ring Set)

06-405600-20-STD

2.385 CR KV1
3.160 CR STD
4.747 CR STD

Goetze® LKZ-Ring®



Silindir Gömleği
(Liner)

14-458180-00-WH
B : 143.880
L : 313.000
D : 157.620
C : 10.520
F : 3.280
R : 18.250

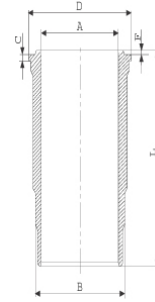

O-Ring Bilgi / Dış
Yüzeyi Fosfat Kaplı
(O-Ring Information /
Outer Surface
Phosphate Coated)
24-24468-02/O
1x 142,8*5,8 FPM
2x 142,8*5,8 EPDM
1x 141*2,4 FPM

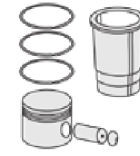

Silindir Kit
(Assembly Set)

89-405600-12-STD
89-72235-STDB

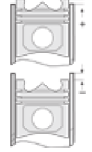

Piston - Blok Montaj
Yüksekliği
(Piston - Block
Assembly Height)

..... / + 0,55

87-501700-22
87-72235-STDC

06-501700-80-STD

2.385 CK KV1
3.160 CR STD
4.747 CR STD

Goetze® LKZ-Ring®

14-458180-00-WH
O-Ring Bilgi / Dış
Yüzeyi Fosfat Kaplı
(O-Ring Information /
Outer Surface
Phosphate Coated)
24-24468-02/O
1x 142,8*5,8 FPM
2x 142,8*5,8 EPDM
1x 141*2,4 FPM

89-501700-22-STD
89-72235-STDC

14-458180-00-WH
O-Ring Bilgi / Dış
Yüzeyi Fosfat Kaplı
(O-Ring Information /
Outer Surface
Phosphate Coated)
24-24468-02/O
1x 142,8*5,8 FPM
2x 142,8*5,8 EPDM
1x 141*2,4 FPM





VOLVO - Ø 130,18

87-72237-STDB

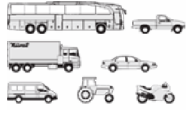

Motor Özellikleri
(Engine Specifications)

İmalatçı (Manufacturer):
VOLVO
Çap (Diameter): Ø 130,18
FM Grup No: 8898

TD121F
6 Sil. Dizel 11977cc
243-265-283Kw
(306-308-330Ps) 14,2:1
CH230, F12
1984 - 1988

TD120FC
6 Sil. Dizel 11977cc
265Kw(360Ps)
TURBO INTERCOOLED
F12
1980 - 1984

TD120G
6 Sil. Dizel 11977cc
225-227-243Kw
(306-308-330Ps)
Turbo
F12, N10, N12
1980....

TD120GA
6 Sil. Dizel 11977cc
225-227-243Kw
(306-308-330Ps)
Turbo
F12
1980....

TD121FD
6 Sil. Dizel 11977cc
243-265-283Kw
(306-308-330Ps)
Turbo
CH230, F12
1984 - 1988

TD121F
6 Sil. Dizel 11977cc
265Kw(360Ps) 14,2:1
CH230T, F12, N10
1980 - 1984

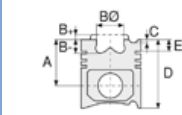

Piston Ölçüleri
(Piston Dimensions)

A : 114.200
B- : 27.950
BØ : 79.000
BX : 4.000
C1 : 2.500
D : 175.000
E : 35.000

Pim: 55 x 114



Piston Özellikleri
(Piston Features)

Segman Taşıyıcı
(Ring Carrier)
Gözarası Düz
(Flat Eye Gap)



Piston Parça No
(Piston Part No)

87-405600-63
87-72237-STDB



Segman Seti
(Ring Set)

06-405600-10-STD

2.385 CRP KV1
3.160 CRP STD
4.747 CRP STD



Silindir Gömleği
(Liner)

14-459030-00-WH
B : 143.909
L : 310.515
D : 157.582
C : 13.545
F : 0.686
R : 18.000

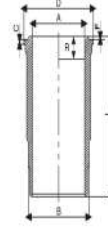

O-Ring Bilgi
(O-Ring Information)
24-35031-01/O
1x 132,8*5,8 FPM LILA
1x 132,8*5,8 EPDM
1x 132,5*2,4 FPM

14-457960-00-WH
B : 143.890
L : 311.000
D : 157.620
C : 10.550
F : 0.686
R : 18.800

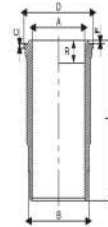

O-Ring Bilgi
(O-Ring Information)
24-35049-90/O
1x 143,50*1,60 FPM
1x 142,80*5,80 FPM
BLACK
1x 142,80*5,80 FPM
PURPLE

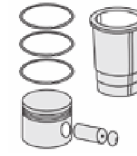

Silindir Kit
(Assembly Set)

88-405600-63-STD
88-72237-STDB

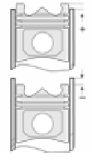

Piston - Blok Montaj
Yüksekliği
(Piston - Block
Assembly Height)

- 0,05 / + 0,45



VOLVO - Ø 130,18

87-72237-STD B



Motor Özellikleri
(Engine Specifications)

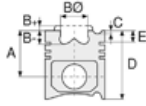

Piston Ölçüleri
(Piston Dimensions)

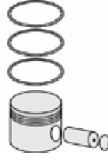

Piston Parça No
(Piston Part No)



Segman Seti
(Ring Set)



Silindir Gömleği
(Liner)

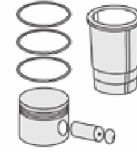

Silindir Kit
(Assembly Set)

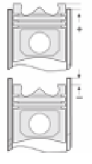

Piston - Blok Montaj
Yüksekliği
(Piston - Block
Assembly Height)

ANA YATAK
(MAIN BED)

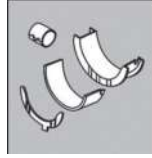

H1053/7 STD

AY YATAK
(MOON BED)

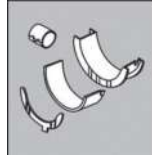

A131/4 STD

FULL TAKIM CONTA SETİ
(FULL TOOL GASKET SET)



Ge240

KOL BURCU
(ARM BUSH)

55-3925 SEMI

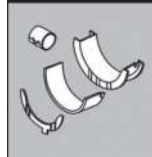

55-4509 STD

55-4594 SEMI

KOL YATAK
(ARM BED)

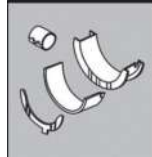

71-3613/6 STD

71-4236/6 STD

SİL. KAPAK. CONTA
(CYLINDER HEAD GASKET)



Be240

ÜST TAKIM
(TOP TEAM)



De240





VOLVO - Ø 130,18

87-72238-STD



Motor Özellikleri
(Engine Specifications)

İmalatçı (Manufacturer):
VOLVO
Çap (Diameter): Ø 130,18
FM Grup No: 8909

TD122
6 Sil. Dizel 12000cc
262Kw(356Ps) 15:1
TURBO
F12, FS12
1987....

TD122FA
6 Sil. Dizel 11977cc
262Kw(356Ps) 15:1
TURBO İNTERCOOLED
F12, FS12
1987....

TD122FS
6 Sil. Dizel 11977cc
290Kw(395Ps) 15:1
TURBO İNTERCOOLED
F12, FS10, FS12
1987....

TD122FR
6 Sil. Dizel 11977cc
290Kw(395Ps) 15:1
TURBO İNTERCOOLED
F12, FS10, FS12
1987....

TD122FK
6 Sil. Dizel 11977cc
290Kw(395Ps) 15:1
TURBO İNTERCOOLED
F12, FS10, FS12
1987....

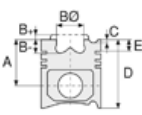

Piston Ölçüleri
(Piston Dimensions)

A : 114.200
B- : 25.400
BØ : 79.000
BX : 4.000
C1 : 2.500
D : 175.200
E : 35.000

Pim: 55 x 114



Piston Özellikleri
(Piston Features)

Segman Taşıyıcı
(Ring Carrier)
Gözarası Düz
(Flat Eye Gap)



Piston Parça No
(Piston Part No)

87-405600-54
87-72238-STD



Segman Seti
(Ring Set)

06-405600-10-STD

2.385 CRP KV1
3.160 CRP STD
4.747 CRP STD



Silindir Gömleği
(Liner)

14-458840-00-WH

B : 143.880
L : 313.250
D : 157.620
C : 10.546
F : 3.200
R : 70.750

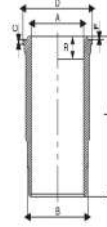

O-Ring Bilgi
(O-Ring Information)
24-24468-02/O
1x 142,8*5,8 FPM LILA
2x 142,8*5,8 EPDM
1x 141*2,4 FPM

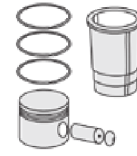

Silindir Kit
(Assembly Set)

89-405600-54-STD
89-72238-STD

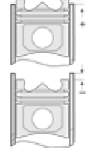

Piston - Blok Montaj
Yüksekliği
(Piston - Block
Assembly Height)

- 0,50 / + 0,45





VOLVO - Ø 130,18

87-72239-STD

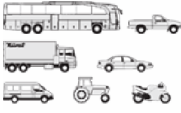

Motor Özellikleri
(Engine Specifications)

İmalatçı (Manufacturer):
VOLVO
Çap (Diameter): Ø 130,18
FM Grup No: 880113

TAD 1230 G

6 Sil. Dizel 11980cc
294 Kw (400 Ps)
Sabit Motor (Fixed Engine)
1993....

TAD 1230 GE

6 Sil. Dizel 11980cc
294 Kw(400 Ps)
Sabit Motor (Fixed Engine)
1993....

TAD 1230 P

6 Sil. Dizel 11980cc
294 Kw(400 Ps)
Sabit Motor (Fixed Engine)
1993....

TAD 1231 GE

6 Sil. Dizel 11980cc
Sabit Motor (Fixed Engine)
1993....

TAD 1232 GE

6 Sil. Dizel 11980cc
353 KW(480 Ps)
Sabit Motor (Fixed Engine)
1993....

TD 1210 G

6 Sil. Dizel 11980cc
Sabit Motor (Fixed Engine)
1993....

TD 121 GP

6 Sil. Dizel 12000cc
243-283 Kw (330-385 Ps)
Sabit Motor (Fixed Engine)
1993....

TWD 1210 P

6 Sil. Dizel 11980cc
Sabit Motor (Fixed Engine)
1993....

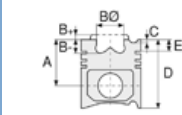

Piston Ölçüleri
(Piston Dimensions)

A : 114.200
B- : 26.000
BØ : 80.000
BX : 4.000
C1 : 2.600
D : 172.200
E : 20.200

Pim: 55 x 114



Piston Özellikleri
(Piston Features)

Segman Taşıyıcı
(Ring Carrier)
Gözarası Düz
(Flat Eye Gap)



Piston Parça No
(Piston Part No)

87-501300-62
87-72239-STD



Segman Seti
(Ring Set)

06-501300-80-STD

3.500 CK KV1
3.160 CR GOE
4.747 CR GOE



Silindir Gömleği
(Liner)

14-451050-00-WH

B : 143.900
L : 313.250
D : 157.600
C : 10.520
F : 3.230
R : 20.000

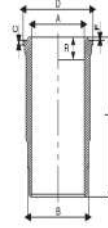

O-Ring Bilgi
(O Ring Information)
24-24468-02/O
1x 142,8*5,8 FPM
2x 142,8*5,8 EPDM
1x 141*2,4 FPM

14-451050-00-WH
O-Ring Bilgi
(O Ring Information)
24-24468-02/O
1x 142,8*5,8 FPM
2x 142,8*5,8 EPDM
1x 141*2,4 FPM

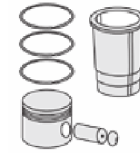

Silindir Kit
(Assembly Set)

89-501300-62-STD
89-72239-STD

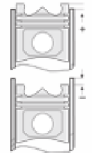

Piston - Blok Montaj
Yüksekliği
(Piston - Block
Assembly Height)

+0,05/+0,45



VOLVO - Ø 130,18

87-72239-STD

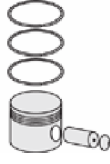
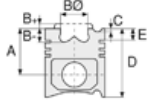

Motor Özellikleri
(Engine Specifications)

Piston Ölçüleri
(Piston Dimensions)

Piston Parça No
(Piston Part No)

Segman Seti
(Ring Set)

Silindir Gömleği
(Liner)

Silindir Kit
(Assembly Set)

Piston - Blok Montaj
Yüksekliği
(Piston - Block
Assembly Height)

TWD 1210 V

6 Sil. Dizel 11980cc
Sabit Motor (Fixed Engine)
1993....

TWD 1211 G

6 Sil. Dizel 11980cc
Sabit Motor (Fixed Engine)
1993....

TWD 1211 P

6 Sil. Dizel 11980cc
Sabit Motor (Fixed Engine)
1993....

TWD 1211 V

6 Sil. Dizel 11980cc
Sabit Motor (Fixed Engine)
1993....

TWD 1230 V

6 Sil. Dizel 11980cc
Sabit Motor (Fixed Engine)
1993....

TWD 1230 VE

6 Sil. Dizel 11980cc
Sabit Motor (Fixed Engine)
1993....

TWD 1231 VE

6 Sil. Dizel 11980cc
Sabit Motor (Fixed Engine)
1993....





VOLVO - Ø 130,18

87-73670-STDA



Motor Özellikleri
(Engine Specifications)

İmalatçı (Manufacturer):
VOLVO
Çap (Diameter): Ø 130,18
FM Grup No: 8886

TID121LP
6 Sil. Dizel 11979cc
217-305Kw (295-415 PS)
13.3:1
Turbo Intercooled
Endüstriyel (Industrial)
1988....

TID121B
6 Sil. Dizel 11979cc
217-305Kw (295-415 PS)
13.3:1
Turbo Intercooled
Endüstriyel (Industrial)
1988....

TID121KG
6 Sil. Dizel 11979cc
217-305Kw (295-415 PS)
13.3:1
Turbo Intercooled
Endüstriyel (Industrial)
1988....

TID121KP
6 Sil. Dizel 11979cc
217-305Kw (295-415 PS)
13.3:1
Turbo Intercooled
Endüstriyel (Industrial)
1988....

TID121P
6 Sil. Dizel 11979cc
217-305Kw (295-415 PS)
13.3:1
Turbo Intercooled
Endüstriyel (Industrial)
1988....

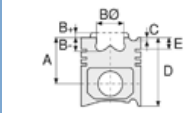

Piston Ölçüleri
(Piston Dimensions)

A : 114.200
B- : 27.000
BØ : 83.000
BX : 4.000
C1 : 2.500
D : 172.200
E : 27.150

Pim: 55 x 114



Piston Özellikleri
(Piston Features)

Segman Taşıyıcı
(Ring Carrier)
Gözarası Düz
(Flat Eye Gap)

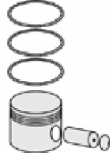

Piston Parça No
(Piston Part No)

87-501300-02
87-73670-STDA



Segman Seti
(Ring Set)

06-501300-80-STD

3.500 CK KV1
3.160 CR GOE
4.747 CR GOE



Silindir Gömleği
(Liner)

14-456000-00-WH

B : 144.000
L : 311.000
D : 157.600
C : 10.520
F : 0.740
R : 18.600

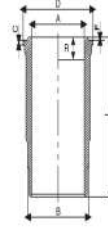

O-Ring Bilgi
(O Ring Information)
24-35028-20/O
1x 145x1,5 FPM
2x 143x5,7 EPDM
1x 143x5,7 FPM

14-451130-00-WH

B : 144.000
L : 311.000
D : 157.600
C : 10.520
F : 0.740
R : 18.600

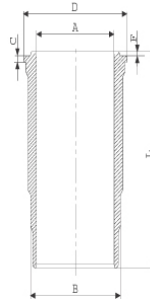

O-Ring Bilgi / O-Ring
Kanalı 3,25 mm
(O Ring Information /
O-Ring Channel
3.25 mm)
24-24468-02/O
1x 142,8*5,8 FPM
2x 142,8*5,8 EPDM
1x 141*2,4 FPM

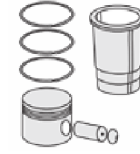

Silindir Kit
(Assembly Set)

89-501300-02-STD
89-73670-STDA

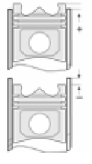

Piston - Blok Montaj
Yüksekliği
(Piston - Block
Assembly Height)

+0,05/+0,45





VOLVO - Ø 130,18

87-73670-STDA

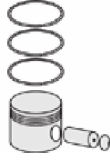
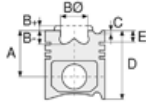

Motor Özellikleri
(Engine Specifications)

Piston Ölçüleri
(Piston Dimensions)

Piston Parça No
(Piston Part No)

Segman Seti
(Ring Set)

Silindir Gömleği
(Liner)

Silindir Kit
(Assembly Set)

Piston - Blok Montaj
Yüksekliği
(Piston - Block
Assembly Height)

TWD121G
6 Sil. Dizel 11979cc
217-305Kw (295-415 PS)
13.3:1
Turbo Intercooled
Endüstriyel (Industrial)
1988....

TID121LG
6 Sil. Dizel 11979cc
217-305Kw (295 -415 PS)
13.3:1
Turbo Intercooled
Endüstriyel (Industrial)
1988....





VOLVO - Ø 130,18

87-73671-STD



Motor Özellikleri
(Engine Specifications)

İmalatçı (Manufacturer):
VOLVO
Çap (Diameter): Ø 130,18
FM Grup No: 8824

**TD122 F, TD 122GA,
TD 122GH**

6 Sil. Dizel 12000cc
262 Kw(356 PS) 15:1
Turbo Intercooled
F 12, L 180 K
1987....

TD 122 FK/FR/FS/KE

6 Sil. Dizel 12000cc
290 Kw(395 PS) 15:1
Turbo Intercooled
F 12, FS 10
1987....

TID 121 FG

6 Sil. Dizel 12000cc 13,3:1
Turbo Intercooled
Endüstriyel (Industrial)

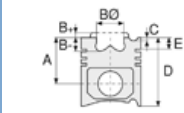

Piston Ölçüleri
(Piston Dimensions)

A : 114.200
B- : 25.400
BØ : 79.000
BX : 4.000
C1 : 2.600
D : 175.200
E : 27.800

Pim: 55 x 114



Piston Özellikleri
(Piston Features)

Segman Taşıyıcı
(Ring Carrier)
Gözarası Düz
(Flat Eye Gap)

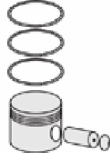

Piston Parça No
(Piston Part No)

87-501300-42
87-73671-STD



Segman Seti
(Ring Set)

06-501300-80-STD

3.500 CK KV1
3.160 CR GOE
4.747 CR GOE



Silindir Gömleği
(Liner)

14-458180-00-WH

B : 143.880
L : 313.000
D : 157.620
C : 10.520
F : 3.280
R : 18.250

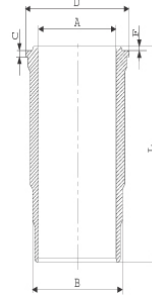

O-Ring Bilgi / Dış Yüzeyi
Fosfat Kaplı (O Ring
Information / Outer
Surface Phosphate
Coated)
24-35028-20/O
1x 145x1,5 FPM
2x143x5,7 EPDM
1x 143x5,7 FPM

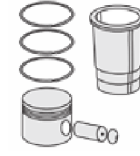

Silindir Kit
(Assembly Set)

89-501300-42-STD
89-73671-STD

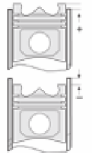

Piston - Blok Montaj
Yüksekliği
(Piston - Block
Assembly Height)

- 0,05 / + 0,45

14-456000-00-WH

B : 144.000
L : 311.000
D : 157.600
C : 10.520
F : 0.740
R : 18.600

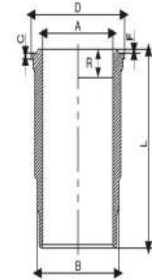

O-Ring Bilgi
(O Ring Information)
24-35028-20/O
1x 145x1,5 FPM
2x143x5,7 EPDM
1x 143x5,7 FPM

89-501300-52-STD
89-73671-STD





VOLVO - Ø 130,18

87-73671-STD



Motor Özellikleri
(Engine Specifications)

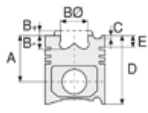

Piston Ölçüleri
(Piston Dimensions)

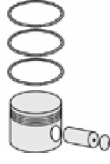

Piston Parça No
(Piston Part No)



Segman Seti
(Ring Set)



Silindir Gömleği
(Liner)

14-458180-00-WH
O-Ring Bilgi / Dış Yüzeyi
Fosfat Kaplı
(O Ring Information /
Outer Surface
Phosphate Coated)
24-24468-02/O
1x 142,8*5,8 FPM
2x 142,8*5,8 EPDM
1x 141*2,4 FPM

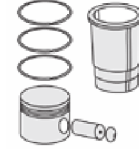

Silindir Kit
(Assembly Set)

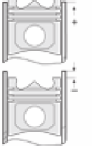

Piston - Blok Montaj
Yüksekliği
(Piston - Block
Assembly Height)





VOLVO - Ø 130,18

87-73672-STD



Motor Özellikleri
(Engine Specifications)

İmalatçı (Manufacturer):
VOLVO
Çap (Diameter): Ø 130,18
FM Grup No: 8823

TAMD 120 A /120 BCC
/120 C/120 E

6 Sil. Dizel 12000cc
226-265 Kw(308-360 PS)
14,2:1
Turbo Intercooled
CH 230 T, F 12
1980 - 1984

TAMD 120 AK

6 Sil. Dizel 12000cc
226-265 Kw(308-360 PS)
14,2:1
Turbo Intercooled
CH 230 T, F 12
1980 - 1984

TAMD 120 B

6 Sil. Dizel 12000cc
226-265 Kw(308-360 PS)
14,2:1
Turbo Intercooled
CH 230 T, F 12
1980 - 1984

TD 120 F- TD 121 G

6 Sil. Dizel 12000cc
226-265 Kw(308-360 PS)
14,2:1
Turbo Intercooled
CH 230 T, F 12

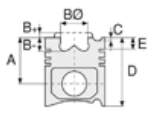

Piston Ölçüleri
(Piston Dimensions)

A : 114.200
B- : 27.940
BØ : 79.000
BX : 4.000
C1 : 2.500
D : 175.200
E : 27.150

Pim: 55 x 114



Piston Özellikleri
(Piston Features)

Segman Taşıyıcı
(Ring Carrier)
Gözarası Düz
(Flat Eye Gap)

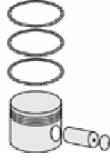

Piston Parça No
(Piston Part No)

87-501300-22
87-73672-STD



Segman Seti
(Ring Set)

06-501300-80-STD

3.500 CK KVI
3.160 CR GOE
4.747 CR GOE



Silindir Gömleği
(Liner)

14-458180-00-WH

B : 143.880
L : 313.000
D : 157.620
C : 10.520
F : 3.280
R : 18.250

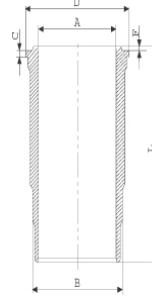

O-Ring Bilgi / Dış Yüzeyi
Fosfat Kaplı (O Ring
Information / Outer
Surface Phosphate
Coated)

24-24468-02/O
1x 142,8*5,8 FPM
2x 142,8*5,8 EPDM
1x 141*2,4 FPM

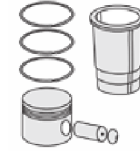

Silindir Kit
(Assembly Set)

89-501300-22-STD
89-73672-STD

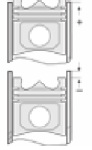

Piston - Blok Montaj
Yüksekliği
(Piston - Block
Assembly Height)

- 0,05 / + 0,45

14-451120-00

B : 144.000
L : 311.000
D : 157.600
C : 13.520
F : 0.760
R : 18.000

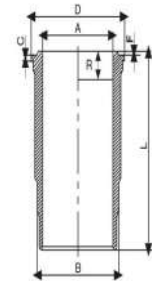

O-Ring Bilgi Kanal
(O-Ring Information
Channel)

24-35031-11/O
1x 142,8*5,8 FPM
1x 142,8*5,8 EPDM
1x 141*2,4 FPM
1x 138*143*11 NBR

89-501300-72-STD
89-73672-STD



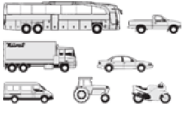

Motor Özellikleri
(Engine Specifications)

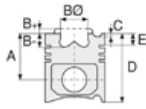

Piston Ölçüleri
(Piston Dimensions)



Piston Parça No
(Piston Part No)



Segman Seti
(Ring Set)



Silindir Gömleği
(Liner)

14-451130-00-WH
B : 144.000
L : 311.000
D : 157.600
C : 10.520
F : 0.740
R : 18.600

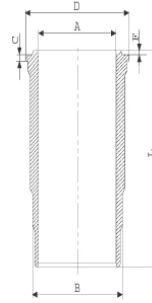

O-Ring Bilgi /
O-Ring Kanalı 3,25 mm
(O-Ring Information /
O-Ring Information
Channel 3,25 mm)
24-24468-O2/O
1x 142,8*5,8 FPM
2x 142,8*5,8 EPDM
1x 141*2,4 FPM

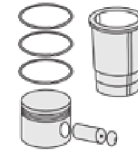

Silindir Kit
(Assembly Set)

89-501300-73-STD
89-73672-STD B

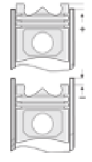

Piston - Blok Montaj
Yüksekliği
(Piston - Block
Assembly Height)

14-456000-00-WH
B : 144.000
L : 311.000
D : 157.600
C : 10.520
F : 0.740
R : 18.600

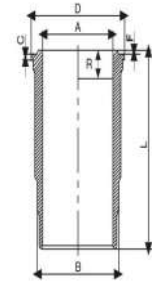

O-Ring Bilgi
(O-Ring Information)
24-35028-20/O
1x 145x1,5 FPM
2x 143x5,7 EPDM
1x 143x5,7 FPM

89-501300-74-STD
89-73672-STD C





Motor Özellikleri
(Engine Specifications)

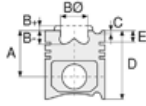

Piston Ölçüleri
(Piston Dimensions)

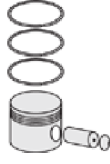

Piston Parça No
(Piston Part No)



Segman Seti
(Ring Set)



Silindir Gömleği
(Liner)

14-450530-00-WH
B : 144.000
L : 311.000
D : 157.600
C : 13.520
F : 0.760
R : 18.000

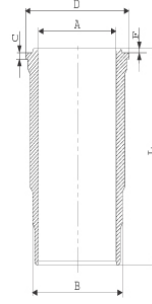

O-Ring Bilgi
(O-Ring Information)
24-35031-11/O
1X142,8*5,8 FPM
1X142,8*5,8 EPDM
1X141*2,4 FPM
1X138?143*11 NBR

14-458180-00-WH
O-Ring Bilgi / Dış Yüzeyi
Fosfat Kaplı
(O-Ring Information /
Outer Surface
Phosphate Coated)
24-24468-02/O
1x 142,8*5,8 FPM
2x 142,8*5,8 EPDM
1x 141*2,4 FPM

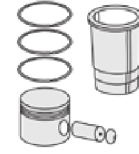

Silindir Kit
(Assembly Set)

89-501300-75-STD
89-73672-STDD

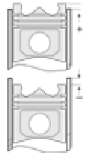

Piston - Blok Montaj
Yüksekliği
(Piston - Block
Assembly Height)





VOLVO - Ø 131

87-73680-STDC



Motor Özellikleri
(Engine Specifications)

İmalatçı (Manufacturer):
VOLVO
Çap (Diameter): Ø 131
FM Grup No: 8882

D12 EuroII
6 Sil. Dizel 12100cc
250/279/309 KW
(340/380/420 PS) 18:1
Turbo ,Intercool
FH12, FM12

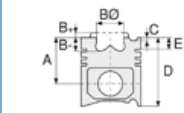

Piston Ölçüleri
(Piston Dimensions)

A : 87.220
B- : 17.125
BØ : 89.000
D : 137.200
E : 12.000

Pim: 55 x 107



Piston Özellikleri
(Piston Features)

Segman Taşıyıcı
(Ring Carrier)
Sert Anotlama
(Hard Anodizing)
Gözarası Konik
(Conical Eye Gap)

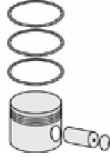

Piston Parça No
(Piston Part No)

87-123200-82
87-73680-STDC



Segman Seti
(Ring Set)

06-123200-20-STD

4.000 CK KV1
3.000 GOE
4.000 NT ST



Silindir Gömleği
(Liner)

14-450160-00-WH
B : 143.850
L : 276.400
D : 159.500
C : 11.200
F : 4.450

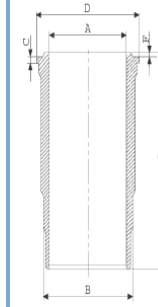

Euro 6 Malzemeli /
O-Ring Bilgi
(Euro 6 Material /
O-Ring Information)
24-24468-02/O
1x 142,8*5,8 FPM
2x 142,8*5,8 EPDM
1x 141*2,4 FPM

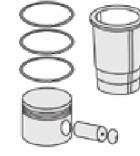

Silindir Kit
(Assembly Set)

89-123200-82-STD
89-73680-STDC

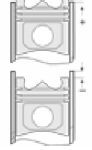

Piston - Blok Montaj
Yüksekliği
(Piston - Block
Assembly Height)

+0,15 / +0,65

14-450590-00-WH
B : 144.000
L : 272.800
D : 159.600
C : 11.200
F : 0.900

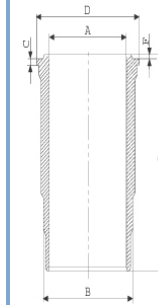

Euro 6 Malzemeli /
O-Ring Bilgi
(Euro 6 Material /
O-Ring Information)
24-24468-02/O
1x 142,8*5,8 FPM
2x 142,8*5,8 EPDM
1x 141*2,4 FPM

89-123200-72-STD
89-73680-STDB





VOLVO - Ø 131

87-73680-STDC



Motor Özellikleri
(Engine Specifications)

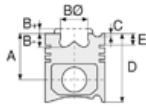

Piston Ölçüleri
(Piston Dimensions)



Piston Parça No
(Piston Part No)



Segman Seti
(Ring Set)



Silindir Gömleği
(Liner)

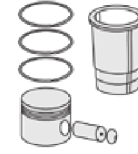

Silindir Kit
(Assembly Set)

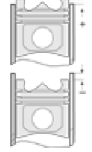

Piston - Blok Montaj
Yüksekliği
(Piston - Block
Assembly Height)

14-450160-00-WH
Euro 6 Malzemeli /
O-Ring Bilgi
(Euro 6 Material /
O-Ring Information)
24-24468-02/O
1x 142,8*5,8 FPM
2x 142,8*5,8 EPDM
1x 141*2,4 FPM

89-501300-73-STD
89-73672-STDB

14-450590-00-WH
Euro 6 Malzemeli /
O-Ring Bilgi
(Euro 6 Material /
O-Ring Information)
24-24468-02/O
1x 142,8*5,8 FPM
2x 142,8*5,8 EPDM
1x 141*2,4 FPM

14-451270-00-WH
B : 144.000
L : 272.800
D : 159.600
C : 11.200
F : 0.900

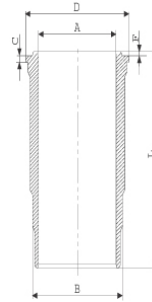

Euro 6 Malzemeli /
O-Ring Bilgi
(Euro 6 Material /
O-Ring Information)
24-24468-02/O
1x 142,8*5,8 FPM LILA
2x 142,8*5,8 EPDM
1x 141*2,4 FPM





VOLVO - Ø 131

87-73681-STD



Motor Özellikleri
(Engine Specifications)

İmalatçı (Manufacturer):
VOLVO
Çap (Diameter): Ø 131
FM Grup No: 880148

D 12 D Euro3
6 Sil. Dizel 12100cc
279 kW(380 PS)
FH 12, Sabit Motor (Fixed
Engine)
1997....

Piston Ölçüleri
(Piston Dimensions)

A : 87.250
B- : 17.150
BØ : 89.000
D : 137.450
E : 14.050

Pim: 55 x 107



Piston Özellikleri
(Piston Features)

Segman Taşıyıcı
(Ring Carrier)
Sert Anotlama
(Hard Anodizing)
Yağ Püskürtme Oyuğu
(Oil Jet Cut-out)
Gözarası Konik
(Conical Eye Gap)



Piston Parça No
(Piston Part No)

87-123200-92
87-73681-STD



Segman Seti
(Ring Set)

06-123200-20-STD

4.000 CK KV1
3.000 GOE
4.000 NT ST



Silindir Gömleği
(Liner)

14-450590-00-WH
B : 144.000
L : 272.800
D : 159.600
C : 11.200
F : 0.900

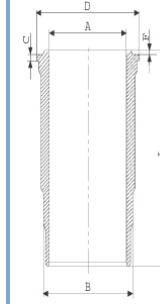

Euro 6 Malzemeli /
O-Ring Bilgi
(Euro 6 Material /
O-Ring Information)
24-24468-02/O
1x 142,8*5,8 FPM
2x 142,8*5,8 EPDM
1x 141*2,4 FPM

14-450590-00-WH
Euro 6 Malzemeli /
O-Ring Bilgi
(Euro 6 Material /
O-Ring Information)
24-24468-02/O
1x 142,8*5,8 FPM
2x 142,8*5,8 EPDM
1x 141*2,4 FPM

14-451270-00-WH
B : 144.000
L : 272.800
D : 159.600
C : 11.200
F : 0.900

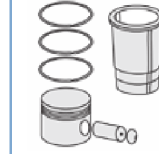
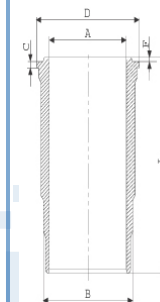

Silindir Kit
(Assembly Set)

89-123200-92-STD
89-73681-STD

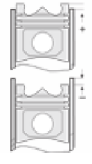

Piston - Blok Montaj
Yüksekliği
(Piston - Block
Assembly Height)

+0,15/+0,65





VOLVO - Ø 131

87-73681-STD



Motor Özellikleri
(Engine Specifications)

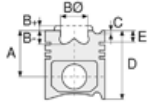

Piston Ölçüleri
(Piston Dimensions)

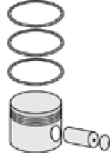

Piston Parça No
(Piston Part No)



Segman Seti
(Ring Set)



Silindir Gömleği
(Liner)

Euro 6 Malzemeli /
O-Ring Bilgi
(Euro 6 Material /
O-Ring Information)
24-24468-02/O
1x 142,8*5,8 FPM LILA
2x 142,8*5,8 EPDM
1x 141*2,4 FPM

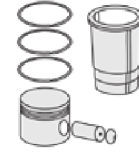

Silindir Kit
(Assembly Set)

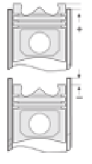

Piston - Blok Montaj
Yüksekliği
(Piston - Block
Assembly Height)





VOLVO - Ø 131

87-73683-STD

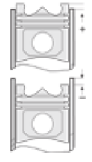
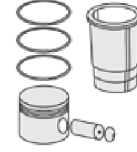
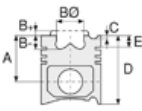

Motor Özellikleri
(Engine Specifications)

İmalatçı (Manufacturer):
VOLVO
Çap (Diameter): Ø 131
FM Grup No: 880158

D13A EURO 3

6 Sil. Dizel 12800cc
264-294-323-353 KW /
360-400-440-480 PS
FH, FM
2005...

Piston Ölçüleri
(Piston Dimensions)

A : 84.150
B - : 18.200
BØ : 89.000
D : 130.700
E : 14.100

Pim: 58 x 104



Piston Özellikleri
(Piston Features)

Segman Taşıyıcı
(Ring Carrier)
Soğutma Kanallı
(Coolin Gallery)
Yağ Püskürtme Oyuğu
(Oil Jet Cut-out)
Gözarası Konik
(Conical Eye Gap)

Piston Parça No
(Piston Part No)

87-833500-22
87-73683-STD

Segman Seti
(Ring Set)

06-833500-20-STD

3.500 PVD ST
2.500 NT ST
3.000 NT ST

Silindir Gömleği
(Liner)

14-451190-00-WH

B : 144.000
L : 261.800
D : 159.600
C : 11.200
F : 0.900

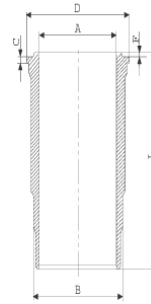

Euro 6 Malzemeli /
O-Ring Bilgi
(Euro 6 Material /
O-Ring Information)
24-24468-02/O
1x 142,8*5,8 FPM
2x 142,8*5,8 EPDM
1x 141*2,4 FPM

Silindir Kit
(Assembly Set)

89-833500-22-STD
89-73683-STD

Piston - Blok Montaj
Yüksekliği
(Piston - Block
Assembly Height)

-0,10/+1,10





VOLVO - Ø 131

87-75001-STDB

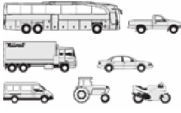

Motor Özellikleri
(Engine Specifications)

İmalatçı (Manufacturer):
VOLVO
Çap (Diameter): Ø 131
FM Grup No: 8880

D12C Euro 3

6 Sil. Dizel 12100cc
309-368 KW
(420-500 PS) 18.5:1
TURBO, LLK
FH12
1997....

D12D Euro 3

6 Sil. Dizel 12100cc
309-368 KW
(420-500 PS) 15.5:1
TURBO, LLK
FH12
1997....

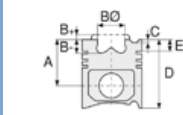

Piston Ölçüleri
(Piston Dimensions)

A : 87.400
B- : 17.200
BØ : 89.000
D : 125.700
E : 14.080

Pim: 55 x 107



Piston Özellikleri
(Piston Features)

Segman Taşıyıcı
(Ring Carrier)
Soğutma Kanallı
(Coolin Gallery)
Yağ Püskürtme Oyuğu
(Oil Jet Cut-out)
Gözarası Konik
(Conical Eye Gap)

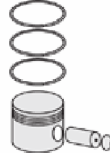

Piston Parça No
(Piston Part No)

87-123200-02
87-75001-STDB
Çift Parçalı Piston
(Articulated Piston)



Segman Seti
(Ring Set)

06-123200-20-STD

4.000 CK KV1
3.000 GOE
4.000 NT ST



Silindir Gömleği
(Liner)

14-450590-00-WH
B : 144.000
L : 272.800
D : 159.600
C : 11.200
F : 0.900

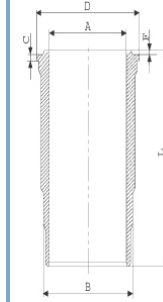

Euro 6 Malzemeli /
O-Ring Bilgi
(Euro 6 Material /
O-Ring Information)
24-24468-02/O
1x 142,8*5,8 FPM
2x 142,8*5,8 EPDM
1x 141*2,4 FPM

15-450260-00-WH
B : 144.000
L : 272.800
D : 159.600
C : 11.200
F : 0.900

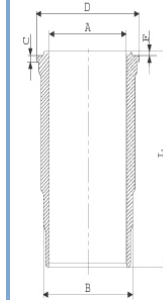

Dış Yüzeyi Krom Kaplı /
O-Ringli (Outer Surface
Chrome Plated / With
O-Ring)

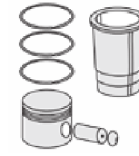

Silindir Kit
(Assembly Set)

89-123200-63-STD
89-75001-STDC

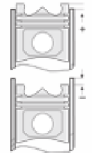

Piston - Blok Montaj
Yüksekliği
(Piston - Block
Assembly Height)

+0,15/+0,65





VOLVO - Ø 131

87-75001-STDB

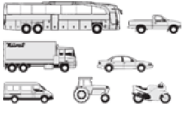

Motor Özellikleri
(Engine Specifications)

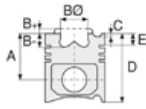

Piston Ölçüleri
(Piston Dimensions)



Piston Parça No
(Piston Part No)



Segman Seti
(Ring Set)



Silindir Gömleği
(Liner)

14-451270-00-WH
B : 144.000
L : 272.800
D : 159.600
C : 11.200
F : 0.900

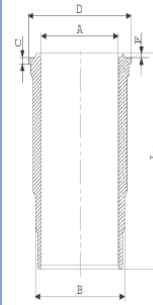

Euro 6 Malzemeli /
O-Ring Bilgi
(Euro 6 Material /
O-Ring Information)
24-24468-02/O
1x 142,8*5,8 FPM LILA
2x 142,8*5,8 EPDM
1x 141*2,4 FPM

14-450590-00-WH
Euro 6 Malzemeli /
O-Ring Bilgi
(Euro 6 Material /
O-Ring Information)
24-24468-02/O
1x 142,8*5,8 FPM
2x 142,8*5,8 EPDM
1x 141*2,4 FPM

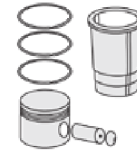

Silindir Kit
(Assembly Set)

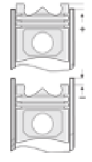

Piston - Blok Montaj
Yüksekliği
(Piston - Block
Assembly Height)





VOLVO - Ø 131

87-75003-STDA

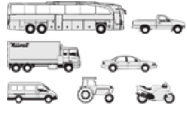

Motor Özellikleri
(Engine Specifications)

İmalatçı (Manufacturer):
VOLVO
Çap (Diameter): Ø 131
FM Grup No: 8884

D 12 A EURO 2
6 Sil. Dizel 12100cc
250-309 KW
(340-420PS)
FM12
1994 - 1997

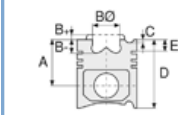

Piston Ölçüleri
(Piston Dimensions)

A : 87.400
B- : 19.720
BØ : 86.000
D : 129.400
E : 12.000

Pim: 55 x 107



Piston Özellikleri
(Piston Features)

Yağ Püskürtme Oyuğu
(Oil Jet Cut-out)
Burçlu Piston
(Bushing Piston)
Gözarası Konik
(Conical Eye Gap)



Piston Parça No
(Piston Part No)

87-123200-32
87-75003-STDA
Çift Parçalı Piston
(Articulated Piston)



Segman Seti
(Ring Set)

06-123200-20-STD

4.000 CK KV1
3.000 GOE
4.000 NT ST



Silindir Gömleği
(Liner)

14-450160-00-WH
B : 143.850
L : 276.400
D : 159.500
C : 11.200
F : 4.450

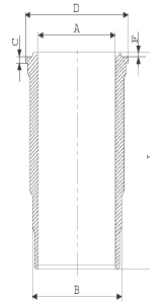

Euro 6 Malzemeli /
O-Ring Bilgi
(Euro 6 Material /
O-Ring Information)
24-24468-02/O
1x 142,8*5,8 FPM
2x 142,8*5,8 EPDM
1x 141*2,4 FPM

14-450160-00-WH
Euro 6 Malzemeli /
O-Ring Bilgi
(Euro 6 Material /
O-Ring Information)
24-24468-02/O
1x 142,8*5,8 FPM
2x 142,8*5,8 EPDM
1x 141*2,4 FPM

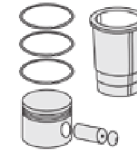

Silindir Kit
(Assembly Set)

89-123200-32-STD
89-75003-STDA

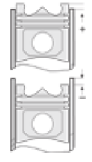

Piston - Blok Montaj
Yüksekliği
(Piston - Block
Assembly Height)

+0,15/+0,65





RVI - VOLVO - Ø 131

87-75501-STD



Motor Özellikleri
(Engine Specifications)

İmalatçı (Manufacturer):
RVI-Volvo
Çap (Diameter): 131
FM Grup No: 7438

DXi 13 EURO 4/5

6 Sil. Dizel 12780cc
353-368 Kw/
480-500 PS 18.1:1
MAGNUM 480-500
2009....

D13C/D

6 Sil. Dizel 12780cc
324-353 Kw/
440-480 PS 18.1:1
Euro 5
440-480
2009....

RVI ve Volvo ile ortak
motor (Common Engine
With RVI And Volvo)

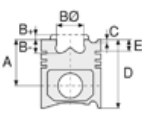

Piston Ölçüleri
(Piston Dimensions)

A : 75.880
B- : 18.100
BØ : 89.000
D : 112.900
E : 11.500

Pim: 58 x 76



Piston Özellikleri
(Piston Features)

Soğutma Kanallı
(Coolin Gallery)
Gözarası Konik
(Conical Eye Gap)



Piston Parça No
(Piston Part No)

87-833500-02
87-75501-STD
Tek Parça Çelik Piston
(MonoSteel)



Segman Seti
(Ring Set)

06-833500-20-STD
3.500 PVD ST
2.500 NT ST
3.000 NT ST



Silindir Gömleği
(Liner)

14-451190-00-WH
B : 144.000
L : 261.800
D : 159.600
C : 11.200
F : 0.900

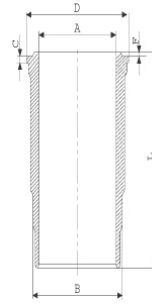

Euro 6 Malzemeli (With
Euro 6 Material)/
O-RING BİLGİ (O-Ring
Informations)
24-24468-02/O
1x 142,8*5,8 FPM
2x 142,8*5,8 EPDM
1x 141*2,4 FPM

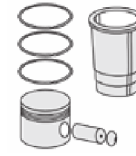

Silindir Kit
(Assembly Set)

89-833500-02-STD
89-75501-STD

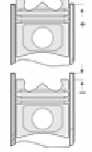

Piston - Blok Montaj
Yüksekliği
(Piston - Block
Assembly Height)

+0,15/+0,65





VOLVO - Ø 131

87-75550-STD

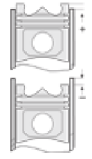
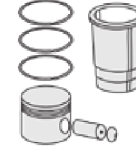
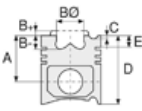

Motor Özellikleri
(Engine Specifications)

İmalatçı (Manufacturer):
VOLVO
Çap (Diameter): Ø 131
FM Grup No: 880170

D13A-B-H Euro 5
6 Sil. Dizel 12800cc
324 Kw (440 PS)
İş Makinası, Kamyon
(Construction Machinery,
Truck)
2005...

Piston Ölçüleri
(Piston Dimensions)

A : 75.880
B- : 19.600
BØ : 92.000
C1 : 1.000
D : 112.900
E : 11.500

Pim: 58 x 76



Piston Özellikleri
(Piston Features)

Soğutma Kanallı
(Coolin Gallery)
Gözarası Konik
(Conical Eye Gap)

Piston Parça No
(Piston Part No)

87-833500-02
87-75500-STD
Tek Parça Çelik Piston
(MonoSteel Piston)

Segman Seti
(Ring Set)

06-833500-20-STD
3.500 PVD ST
2.500 NT ST
3.000 NT ST

Silindir Gömleği
(Liner)

14-451190-00-WH
B : 144.000
L : 261.800
D : 159.600
C : 11.200
F : 0.900

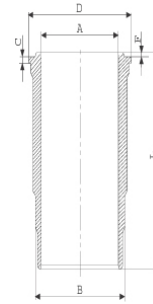

Euro 6 Malzemeli /
O-Ring Bilgi
(Euro 6 Material /
O-Ring Information)
24-24468-02/O
1x 142,8*5,8 FPM
2x 142,8*5,8 EPDM
1x 141*2,4 FPM

Silindir Kit
(Assembly Set)

89-833500-42-STD
89-75550-STD

Piston - Blok Montaj
Yüksekliği
(Piston - Block
Assembly Height)





VOLVO - Ø 144

87-73694-STD

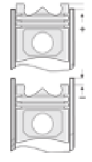
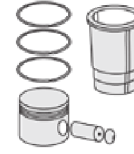
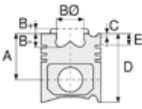

Motor Özellikleri
(Engine Specifications)

İmalatçı (Manufacturer):
VOLVO
Çap (Diameter): Ø 144
FM Grup No: 880153

TD162FL
6 Sil. Dizel 16120cc
357 KW(485 PS)
F16
1987....

Piston Ölçüleri
(Piston Dimensions)

A : 110.300
B - : 29.700
BØ : 82.000
D : 163.300
E : 16.100

Pim: 60 x 120,3





Piston Özellikleri
(Piston Features)

Segman Taşıyıcı
(Ring Carrier)
Sert Anotlama
(Hard Anodizing)
Soğutma Kanallı
(Coolin Gallery)
Gözarası Konik
(Conical Eye Gap)

Piston Parça No
(Piston Part No)

87-833300-02
87-73694-STD

Segman Seti
(Ring Set)

06-833300-20-STD
4.000  PS KV4
3.500  PS IKA
5.000  CR STD

Silindir Gömleği
(Liner)

14-451020-00-WH
B : 158.950
L : 315.000
D : 171.950
C : 13.080
F : 2.000
R : 17.000

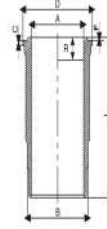

O-Ring Bilgi
(O-Ring Information)
24-35043-90/O
1x 169*2,4 FPM
1x 155*2,5 EPDM
2x 157,6*5,8 FPM
1x 157,6*5,8 FPM

Silindir Kit
(Assembly Set)

89-833300-02-STD
89-73694-STD

Piston - Blok Montaj
Yüksekliği
(Piston - Block
Assembly Height)

-0,90/-1,50





VOLVO - Ø 144

87-73695-STD

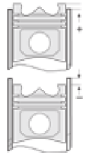
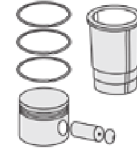
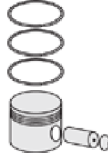

Motor Özellikleri
(Engine Specifications)

İmalatçı (Manufacturer):
VOLVO
Çap (Diameter): Ø 144
FM Grup No: 880152

TD162F, FL, FS
6 Sil. Dizel 16120cc
342-357 KW
(465-485 PS) 15:1
F16
1987....

Piston Ölçüleri
(Piston Dimensions)

A : 110.300
B- : 32.800
BØ : 82.000
D : 165.300
E : 28.300

Pim: 60 x 120,3



Piston Özellikleri
(Piston Features)

Segman Taşıyıcı
(Ring Carrier)
Sert Anotlama
(Hard Anodizing)
Soğutma Kanallı
(Coolin Gallery)
Gözarası Konik
(Conical Eye Gap)

Piston Parça No
(Piston Part No)

87-833400-02
87-73695-STD

Segman Seti
(Ring Set)

06-833400-20-STD

2.960 PS KV4
3.460 CR STD
5.000 CR STD

Silindir Gömleği
(Liner)

14-451010-00-WH
B : 158.900
L : 315.000
D : 172.000
C : 13.090
F : 2.000
R : 18.150

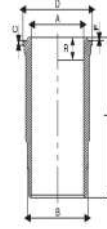

O-Ring Bilgi
(O-Ring Information)
24-35043-90/O
1x 169*2,4 FPM
1x 155*2,5 EPDM
2x 157,6*5,8 FPM
1x 157,6*5,8 FPM

Silindir Kit
(Assembly Set)

89-833400-02-STD
89-73695-STD

Piston - Blok Montaj
Yüksekliği
(Piston - Block
Assembly Height)

-0,90/-1,50





VOLVO - Ø 144

87-73696-STD

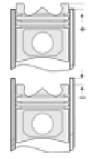
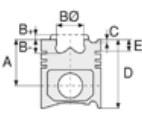

Motor Özellikleri
(Engine Specifications)

İmalatçı (Manufacturer):
VOLVO
Çap (Diameter): Ø 144
FM Grup No: 880154

TAMD162C, TD162
6 Sil. Dizel 16120cc
315-381 KW (428-519 PS)
Jeneratör, Marin
(Generator, Marine)
1988....

Piston Ölçüleri
(Piston Dimensions)

A : 110.300
B- : 32.250
BØ : 82.000
D : 163.300
E : 16.100

Pim: 60 x 123



Piston Özellikleri
(Piston Features)

Segman Taşıyıcı
(Ring Carrier)
Soğutma Kanallı
(Coolin Gallery)
Gözarası Konik
(Conical Eye Gap)

Piston Parça No
(Piston Part No)

87-833300-22
87-73696-STD

Segman Seti
(Ring Set)

06-833300-20-STD

4.000 PS KV4
3.500 PS IKA
5.000 CR STD

Silindir Gömleği
(Liner)

14-451010-00-WH
B : 158.900
L : 315.000
D : 172.000
C : 13.090
F : 2.000
R : 18.150

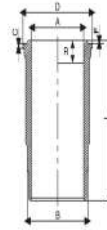

O-Ring Bilgi
(O-Ring Information)
24-35043-90/O
1x 169*2,4 FPM
1x 155*2,5 EPDM
2x 157,6*5,8 FPM
1x 157,6*5,8 FPM

Silindir Kit
(Assembly Set)

89-833300-22-STD
89-73696-STD

Piston - Blok Montaj
Yüksekliği
(Piston - Block
Assembly Height)

-0,90/-1,50





VOLVO - Ø 144

87-73697-STD

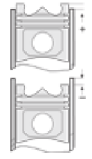
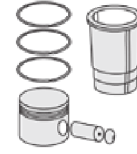
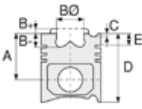

Motor Özellikleri
(Engine Specifications)

İmalatçı (Manufacturer):
VOLVO
Çap (Diameter): Ø 144
FM Grup No: 880155

TD163ES
6 Sil. Dizel 16120cc
368 KW (500 PS)
F16-34/40/43
1993....

Piston Ölçüleri
(Piston Dimensions)

A : 110.500
B - : 28.800
BØ : 80.000
C1 : 1.650
D : 163.500
E : 16.100

Pim: 60 x 120,3



Piston Özellikleri
(Piston Features)

Segman Taşıyıcı
(Ring Carrier)
Sert Anotlama
(Hard Anodizing)
Soğutma Kanallı
(Coolin Gallery)
Gözarası Konik
(Conical Eye Gap)

Piston Parça No
(Piston Part No)

87-833300-42
87-73697-STD

Segman Seti
(Ring Set)

06-833300-20-STD

4.000 PS KV4
3.500 PS IKA
5.000 CR STD

Silindir Gömleği
(Liner)

14-451030-00-WH
B : 158.950
L : 315.000
D : 172.000
C : 13.100
F : 2.000

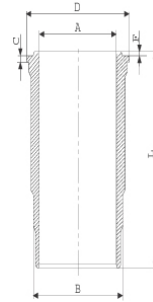

O-Ring Bilgi
(O-Ring Information)
24-35043-90/O
1x 169*2,4 FPM
1x 155*2,5 EPDM
2x 157,6*5,8 FPM
1x 157,6*5,8 FPM

Silindir Kit
(Assembly Set)

89-833300-42-STD
89-73697-STD

Piston - Blok Montaj
Yüksekliği
(Piston - Block
Assembly Height)

-0,90/-1,50





VOLVO - Ø 144

87-73698-STD

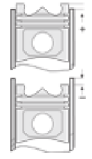
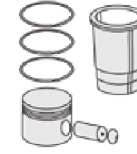
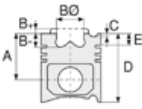

Motor Özellikleri
(Engine Specifications)

İmalatçı (Manufacturer):
VOLVO
Çap (Diameter): Ø 144
FM Grup No: 880150

TAD1630G
6 Sil. Dizel 16120cc
440 KW (598 PS)
Endüstriyel, Jeneratör,
Marin (Industrial,
Generator, Marine)
1995....

Piston Ölçüleri
(Piston Dimensions)

A : 110.500
B- : 33.430
BØ : 80.000
C1 : 1.650
D : 163.500
E : 16.000

Pim: 60 x 115



Piston Özellikleri
(Piston Features)

Segman Taşıyıcı
(Ring Carrier)
Soğutma Kanallı
(Coolin Gallery)
Gözarası Konik
(Conical Eye Gap)

Piston Parça No
(Piston Part No)

87-833100-02
87-73698-STD

Segman Seti
(Ring Set)

06-833100-20-STD
4.500 PS KV1
3.500 PS IKA
5.000 CR STD

Silindir Gömleği
(Liner)

14-451030-00-WH
B : 158.950
L : 315.000
D : 172.000
C : 13.100
F : 2.000

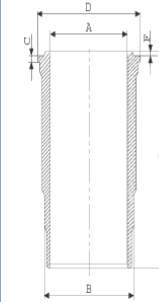

O-Ring Bilgi
(O-Ring Information)
24-35043-90/O
1x 169*2,4 FPM
1x 155*2,5 EPDM
2x 157,6*5,8 FPM
1x 157,6*5,8 FPM

Silindir Kit
(Assembly Set)

89-833100-02-STD
89-73698-STD

Piston - Blok Montaj
Yüksekliği
(Piston - Block
Assembly Height)

-0,90/-1,50





VOLVO - Ø 144

87-73699-STD

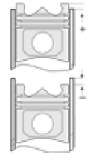
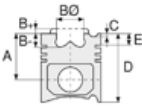

Motor Özellikleri
(Engine Specifications)

İmalatçı (Manufacturer):
VOLVO
Çap (Diameter): Ø 144
FM Grup No: 880151

D16A, D16B
6 Sil. Dizel 16100cc
346-382 KW
(470-520 PS)
FH 16
1994....

Piston Ölçüleri
(Piston Dimensions)

A : 110.500
B- : 28.700
BØ : 80.000
C1 : 1.650
D : 163.500
E : 16.100

Pim: 60 x 115



Piston Özellikleri
(Piston Features)

Segman Taşıyıcı
(Ring Carrier)
Sert Anotlama
(Hard Anodizing)
Soğutma Kanallı
(Coolin Gallery)
Burçlu Piston
(Bushing Piston)
Gözarası Konik
(Conical Eye Gap)

Piston Parça No
(Piston Part No)

87-833100-22
87-73699-STD

Segman Seti
(Ring Set)

06-833100-20-STD
4.500 PS KVI
3.500 PS IKA
5.000 CR STD

Silindir Gömleği
(Liner)

14-451030-00-WH
B : 158.950
L : 315.000
D : 172.000
C : 13.100
F : 2.000

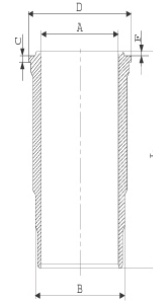

O-Ring Bilgi
(O-Ring Information)
24-35043-90/O
1x 169*2,4 FPM
1x 155*2,5 EPDM
2x 157,6*5,8 FPM
1x 157,6*5,8 FPM

Silindir Kit
(Assembly Set)

89-833100-22-STD
89-73699-STD

Piston - Blok Montaj
Yüksekliği
(Piston - Block
Assembly Height)

-0,90/-1,50





WESTINGHOUSE - Ø 90

06-176300-20-STD



Motor Özellikleri
(Engine Specifications)

İmalatçı (Manufacturer):
WESTINGHOUSE
Çap (Diameter): Ø 90
FM Grup No: 8903

**Hava Kompresörü (Air
Compressor)**

1 Sil. Dizel
Man D28, Mercedes
OM400, Mercedes
OM420, Mercedes OM440

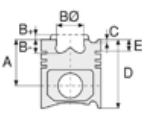

Piston Ölçüleri
(Piston Dimensions)

Piston Özellikleri
(Piston Features)







Piston Parça No
(Piston Part No)







Segman Seti
(Ring Set)

06-176300-20-STD
06-176307-20 0,50 mm
06-176311-20 1,00 mm

2.500  STD
2.500  STD
2.500  STD
4.000  STD

06-143100-00-STD
06-143107-00 0.50 mm
06-143111-00 1.00 mm

2.500  P GOE
2.500  P GOE
2.500  P GOE
4.000  P STD



Silindir Gömleği
(Liner)

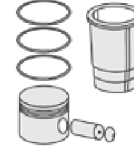

Silindir Kit
(Assembly Set)

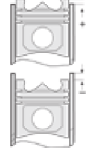

Piston - Blok Montaj
Yüksekliği
(Piston - Block
Assembly Height)





WESTINGHOUSE - Ø 63,5

06-990800-00-STD



Motor Özellikleri
(Engine Specifications)

İmalatçı (Manufacturer):
WESTINGHOUSE
Çap (Diameter): Ø 63,5
FM Grup No: 8904

TU-FLO 500 2

Dizel
Volvo TD 100,
Volvo TD 120,
Volvo TD 121,
Volvo TD 50,
Volvo TD 60,
Volvo TD 70

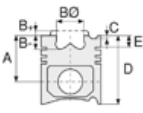

Piston Ölçüleri
(Piston Dimensions)

Piston Özellikleri
(Piston Features)

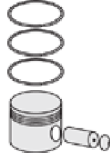

Piston Parça No
(Piston Part No)



Segman Seti
(Ring Set)

06-990800-00-STD
06-990805-00 0,25 mm
06-990807-00 0,50 mm

2.385		P	STD
2.385		P	STD
2.385		P	STD
3.160		P	STD
3.160		P	STD



Silindir Gömleği
(Liner)

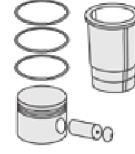

Silindir Kit
(Assembly Set)

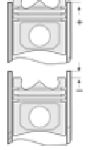

Piston - Blok Montaj
Yüksekliği
(Piston - Block
Assembly Height)





WESTINGHOUSE - Ø 75

87-72244-STD

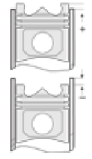
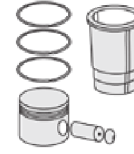
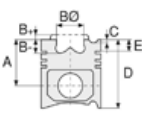

Motor Özellikleri
(Engine Specifications)

İmalatçı (Manufacturer):
WESTINGHOUSE
Çap (Diameter): Ø 75
FM Grup No: 8902

Hava Kompresörü (Air Compressor)

Dizel
129 P, 136 P, 137 P, 236 P,
237 P, 29 P, 30 P, 337 P,
36 P, 37 P, 38 P, 40 P,
43 P, 46 P, 49 P, 50 P,
52 P, 53 P, 54 P, 67 P

Piston Ölçüleri
(Piston Dimensions)

A : 35.000
D : 65.000
E : 3.500
Pim: 15 x 46



Piston Özellikleri
(Piston Features)

Gözarası Düz
(Flat Eye Gap)

Piston Parça No
(Piston Part No)

87-403600-02
87-72244-STD
87-403607-02
87-72244 050
87-403611-02
87-72244 100

Segman Seti
(Ring Set)

06-403600-00-STD
06-403607-00 0,50 mm
06-403611-00 1,00 mm
3.000 P STD
3.000 P STD
5.000 P STD

Silindir Gömleği
(Liner)

Silindir Kit
(Assembly Set)

Piston - Blok Montaj
Yüksekliği
(Piston - Block
Assembly Height)





YANMAR - Ø 94

87-72280-STD

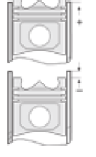
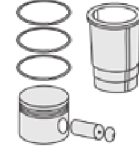
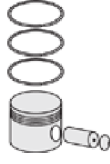
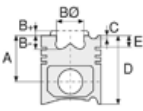

Motor Özellikleri
(Engine Specifications)

İmalatçı (Manufacturer):
YANMAR
Çap (Diameter): Ø 94
FM Grup No: 939

4TNE94

4 Sil. Dizel 26 KW-35 HP
Forklift, İş Makinası, Marin
(Forklift, Construction
Machinery, Marine)

Piston Ölçüleri
(Piston Dimensions)

A : 55.400
B- : 2.450
BØ : 62.020
D : 99.400
E : 11.600



Piston Özellikleri
(Piston Features)

Segman Taşıyıcı
(Ring Carrier)
Çelik Plaka
(Steel Strut)
Gözarası Konik
(Conical Eye Gap)

Piston Parça No
(Piston Part No)

87-857700-02
87-72280-STD

87-857707-02
87-72280-0,50

Segman Seti
(Ring Set)

06-857700-00-STD
06-857707-00 0,50

2.000  NT ST
2.000  P GOE
3.000  CR ST

Silindir Gömleği
(Liner)

14-011620-00-DH
B : 97.000
L : 190.000

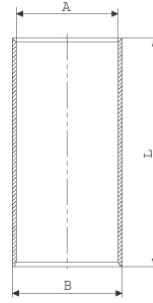

Silindir Kit
(Assembly Set)

Piston - Blok Montaj
Yüksekliği
(Piston - Block
Assembly Height)





YANMAR - Ø 98

87-72281-STD

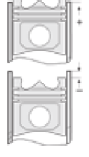
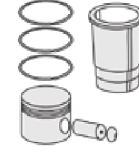
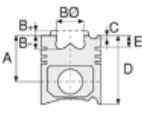

Motor Özellikleri
(Engine Specifications)

İmalatçı (Manufacturer):
YANMAR
Çap (Diameter): Ø 98
FM Grup No: 940

4TNE98

4 Sil. Dizel
Forklift, İş Makinası, Marin
(Forklift, Construction
Machinery, Marine)

Piston Ölçüleri
(Piston Dimensions)

A : 55.400
B- : 2.700
BØ : 65.980
D : 99.250
E : 15.600

Pim: 30 x 72,7



Piston Özellikleri
(Piston Features)

Segman Taşıyıcı
(Ring Carrier)
Çelik Plaka
(Steel Strut)
Gözarası Konik
(Conical Eye Gap)

Piston Parça No
(Piston Part No)

87-857800-02
87-72281-STD
87-857807-02
87-72281 0,50

Segman Seti
(Ring Set)

06-857800-00-STD
06-857807-00 0,50

2.000 NT ST
2.000 P GOE
3.000 CR ST

Silindir Gömleği
(Liner)

14-011630-00-D
B : 101.000
L : 190.000

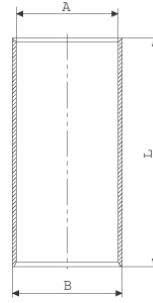

Silindir Kit
(Assembly Set)

Piston - Blok Montaj
Yüksekliği
(Piston - Block
Assembly Height)





ZETOR - Ø 102

87-72294-STD

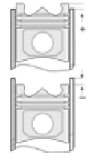
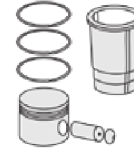
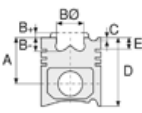

Motor Özellikleri
(Engine Specifications)

Piston Ölçüleri
(Piston Dimensions)

Piston Parça No
(Piston Part No)

Segman Seti
(Ring Set)

Silindir Gömleği
(Liner)

Silindir Kit
(Assembly Set)

Piston - Blok Montaj
Yüksekliği
(Piston - Block
Assembly Height)

İmalatçı (Manufacturer):
ZETOR
Çap (Diameter): Ø 102
FM Grup No: 9101

A : 66.500
B- : 22.200
BØ : 47.600
D : 116.500
E : 16.900

87-348300-02
87-72294-STD

06-348300-00-STD

3.000 CRP STD
3.000 P STD
3.000 P STD
5.000 CRP STD

14-261360-00-WH
B : 116.000
L : 226.000
D : 124.000
C : 10.070
F : 0.700

88-348300-02-STD
88-72294-STD

5201
3 Sil. Dizel
Motor No:024 976
5211, 5245
1984....

Pim: 35 x 85



4901
3 Sil. Dizel 2696cc
26-30,5 Kw(35-45 PS) 17:1
4911, 4945
1984....



7201
4 Sil. Dizel
Motor No:041 868
7011, 7045
1984....

Piston Özellikleri
(Piston Features)

Gözarası Konik
(Conical Eye Gap)

6901
4 Sil. Dizel 3595cc
42-45,5(57-62 PS) 17:1
6911, 6945
1978....

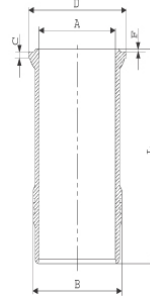



LAND ROVER - Ø 80

87-71402-STD

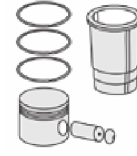

Motor Özellikleri
(Engine Specifications)

İmalatçı (Manufacturer):
LAND ROVER
Çap (Diameter): Ø 80
FM Grup No: 4912

18 K4F K Series
4 Sil. Benzinli
1796cc 85-88kW
(116-120PS)
Freelander 1.8 16V
2000...

Piston Ölçüleri
(Piston Dimensions)

A : 22.650
B- : 0.500
BØ : 68.000
C1 : 2.550
C2 : 2.350
D : 45.650
E : 3.800

Pim: 18 x 53



Piston Özellikleri
(Piston Features)

Gözarası Konik
(Conical Eye Gap)

Piston Parça No
(Piston Part No)

87-522700-02
87-71402-STD

Segman Seti
(Ring Set)

06-522700-50-STD

1.000 CR ST
1.200 P GOE
2.000 CR ST

Silindir Gömleği
(Liner)

14-740170-00-WH
B : 84.100
L : 129.500
D : 87.500
C : 50.000

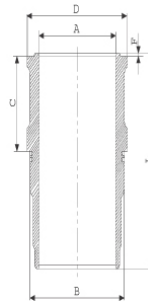

Silindir Kit
(Assembly Set)

88-522700-02-STD
88-71402-STD

Piston - Blok Montaj
Yüksekliği
(Piston - Block
Assembly Height)





Motor Özellikleri
(Engine Specifications)

İmalatçı (Manufacturer):
Jaguar-Peugeot-
Land Rover
Çap (Diameter): 81
FM Grup No: 4909

2.7 Lion TVM

Dizel 2720cc 150 KW
(204 PS)
S Type 2.7D Twin Turbo

2.7 Lion TVM

Dizel 2720cc 150 Kw
(204 PS)
607 HDI
2008....

2.7 Lion TVM

Dizel 2720cc 150 Kw
(204 PS)
DISCOVERY 2.7 TDI,
RANGE ROVER 2.7 TDV6
2008....

Jaguar, Peugeot ve
Land Rover ile ortak motor
(Common Engine With
Jaguar, Peugeot And
Land Rover)

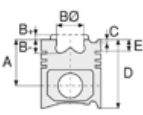

Piston Ölçüleri
(Piston Dimensions)

A : 47.000
B- : 14.050
BØ : 44.000
C1 : 0.500
D : 71.000
E : 9.000

Pim: 29 x 62



Piston Özellikleri
(Piston Features)

Segman Taşıyıcı
(Ring Carrier)
Soğutma Kanallı
(Coolin Gallery)
Yağ Püskürtme Oyuğu
(Oil Jet Cut-out)
Gözarası Konik
(Conical Eye Gap)



Piston Parça No
(Piston Part No)



87-839100-02
87-72700-STD

87-839107-02
87-72700 0,50



Segman Seti
(Ring Set)

06-839100-00-STD
06-839107-00 0,50 mm

2.000  CK KV1
2.000  P GOE
2.000  P F14

Yağ Segmanı Matkap Delik
(Oil Ring Drill Perforated)



Silindir Gömleği
(Liner)

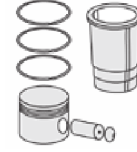

Silindir Kit
(Assembly Set)

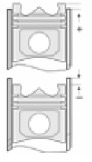

Piston - Blok Montaj
Yüksekliği
(Piston - Block
Assembly Height)

1,12 mm conta ile (With
Notch) 0,54 /0,55

1,17 mm conta ile (With
Notch) 0,55/0,60

1,22 mm conta ile (With
Notch) 0,60/ 0,65

1,27 mm conta ile (With
Notch) 0,65/0,70

1,32 mm conta ile (With
Notch) 0,70/0,75





LAND ROVER - Ø 84

87-72717-STD



Motor Özellikleri
(Engine Specifications)

İmalatçı (Manufacturer):
LAND ROVER
Çap (Diameter): Ø 84
FM Grup No: 4911

3.0L AJD V6-DT20
6 Sil. Dizel 2993cc
155 kw-211 ps
Discovery IV
2011 - 2013

Piston Ölçüleri
(Piston Dimensions)

A : 46.000
B- : 15.350
BØ : 47.620
D : 70.000
E : 9.000

Pim: 29,998 x 63,65





Piston Özellikleri
(Piston Features)

Segman Taşıyıcı
(Ring Carrier)
Soğutma Kanallı
(Coolin Gallery)
Yağ Püskürtme Oyuğu
(Oil Jet Cut-out)
Gözarası Konik
(Conical Eye Gap)

Piston Parça No
(Piston Part No)

87-865700-02
87-72717-STD
87-865707-02
87-72717 0,50

Segman Seti
(Ring Set)

06-865700-00-STD
06-865707-00 0,50 mm
1.750  CK KV1
1.750  P F14
2.000  CR GOE

Silindir Gömleği
(Liner)

Silindir Kit
(Assembly Set)

Piston - Blok Montaj
Yüksekliği
(Piston - Block
Assembly Height)

1,17 mm Conta ile
(With Gasket)

0,40 / 0,50

1,22 mm Conta ile
(With Gasket)
0,50/0,55

1,27 mm Conta ile
(With Gasket)
0,55/0,60

1,32 mm Conta ile
(With Gasket)
0,65/0,70





LAND ROVER - Ø 84,45

87-71400-STD



Motor Özellikleri
(Engine Specifications)

İmalatçı (Manufacturer):
LAND ROVER
Çap (Diameter): Ø 84,45
FM Grup No: 4907

TD5

5 Sil. Dizel 2495cc
90-102 Kw(122-139 PS)
19,5:1
Discovery, Discovery 110,
Discovery 130, Discovery
2.5 TD5 Adventurer,
Discovery 2.5 TD5 E,
Discovery 90
1998....

Piston Ölçüleri
(Piston Dimensions)

A : 47.850
B- : 17.400
BØ : 39.000
D : 79.000
E : 10.000

Pim: 30 x 70



Piston Özellikleri
(Piston Features)

Segman Taşıyıcı
(Ring Carrier)
Soğutma Kanallı
(Coolin Gallery)
Yağ Püskürtme Oyuğu
(Oil Jet Cut-out)
Gözarası Konik
(Conical Eye Gap)

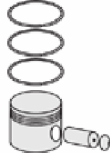

Piston Parça No
(Piston Part No)

87-140000-02
87-71400-STD
87-140007-02
87-71400-050



Segman Seti
(Ring Set)

06-140000-90-STD
06-140007-90 0,50 mm
3.000 CKP KV1
2.000 P F14
3.000 CRP STD



Silindir Gömleği
(Liner)

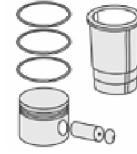

Silindir Kit
(Assembly Set)

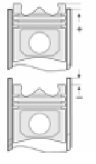

Piston - Blok Montaj
Yüksekliği
(Piston - Block
Assembly Height)

1 Nolu Conta ile
(With Gasket No. 1) :
0,25/0,35
2 Nolu Conta ile
(With Gasket No. 2) :
0,45/0,55
3 Nolu Conta ile
(With Gasket No. 3) :
0,35/0,45





LAND ROVER - Ø 85

87-71404-STD



Motor Özellikleri
(Engine Specifications)

İmalatçı (Manufacturer):
LAND ROVER
Çap (Diameter): Ø 85
FM Grup No: 4910

DW12BTED4
4 Sil. Dizel 2179cc
110KW-150 HP
FREELANDER 2 2.2TD4
2010....

Piston Ölçüleri
(Piston Dimensions)

A : 48.705
B- : 13.475
BØ : 52.400
C1 : 0.385
D : 74.705
E : 9.000

Pim: 30 x 68



Piston Özellikleri
(Piston Features)

Segman Taşıyıcı
(Ring Carrier)
Soğutma Kanallı
(Coolin Gallery)
Yağ Püskürtme Oyuğu
(Oil Jet Cut-out)
Gözarası Konik
(Conical Eye Gap)

Piston Parça No
(Piston Part No)

87-865900-02
87-71404-STD
87-865907-02
87-71404 0,50

Segman Seti
(Ring Set)

06-865900-90-STD
06-865907-90 0,50 mm
2.500 CK KV1
2.000 F14
2.000 CK GOE

Yağ Segmanı Matkap
Delik (Oil Ring Drill Hole)

Silindir Gömleği
(Liner)

Silindir Kit
(Assembly Set)

Piston - Blok Montaj
Yüksekliği
(Piston - Block
Assembly Height)

1,25 mm Conta ile
(With Gasket)
0,55/0,60

1,30 mm Conta ile
(With Gasket)
0,61/0,65

1,35 mm Conta ile
(With Gasket)
0,66/0,70

1,40 mm Conta ile
(With Gasket)
0,71/0,75





LAND ROVER - Ø 87,5

87-71409-STD

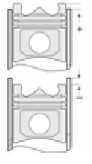
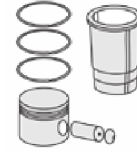

Motor Özellikleri
(Engine Specifications)

İmalatçı (Manufacturer):
LAND ROVER
Çap (Diameter): Ø 87,5
FM Grup No: 4913

204PT Euro 5

4 Sil. Benzinli 1999cc
177 KW-241 PS
DISCOVERY SPORT,
FREELANDER 2,
RANGE ROVER EVOQUE
2011....

Piston Ölçüleri
(Piston Dimensions)

A : 34.982
B - : 4.300
C1 : 3.400
C2 : 3.700
D : 53.800
E : 5.700

Pim: 22,5 x 56



Piston Özellikleri
(Piston Features)

Gözarası Konik
(Conical Eye Gap)

Piston Parça No
(Piston Part No)

87-865400-02
87-71409-STD
87-865407-02
87-71409 0,50

Segman Seti
(Ring Set)

06-865400-50-STD
06-865407-50 0,50 mm
1.200 PVD ST
1.200 P ST
2.000 NT ST

Silindir Gömleği
(Liner)

Silindir Kit
(Assembly Set)

Piston - Blok Montaj
Yüksekliği
(Piston - Block
Assembly Height)





LAND ROVER - Ø 90,475

86-71412-STD

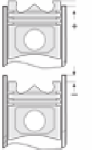
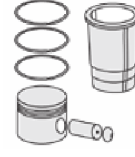
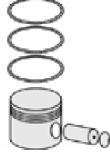
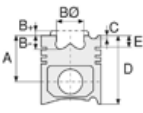

Motor Özellikleri
(Engine Specifications)

Piston Ölçüleri
(Piston Dimensions)

Piston Parça No
(Piston Part No)

Segman Seti
(Ring Set)

Silindir Gömleği
(Liner)

Silindir Kit
(Assembly Set)

Piston - Blok Montaj
Yüksekliği
(Piston - Block
Assembly Height)

İmalatçı (Manufacturer):
LAND ROVER
Çap (Diameter): Ø 90,475
FM Grup No: 4903

A : 54.560
B - : 3.630
D : 86.370
E : 16.080

86-71412-STD

2.000
2.000
3.000

+0,10/+0,15

19 J

Pim: 30,162 x 74,6

4 Sil. Dizel 2495cc 21:1
Turbo, Endirekt Enjeksiyon
(Indirect Injection)
LAND ROVER 110,
LAND ROVER 90
1986 - 1990



Piston Özellikleri
(Piston Features)

Segman Taşıyıcı
(Ring Carrier)
Çelik Plaka
(Steel Strut)
Sert Anotlama
(Hard Anodizing)
Gözarası Düz
(Flat Eye Gap)





LAND ROVER - Ø 90,475

86-71413-STD



Motor Özellikleri
(Engine Specifications)

İmalatçı (Manufacturer):
LAND ROVER
Çap (Diameter): Ø 90,475
FM Grup No: 4904

200 TDi (11L)
4 Sil. Dizel 2495cc 19,5:1
Turbo, Direkt Enjeksiyon
(Direct Injection)
DEFENDER 110,
DEFENDER 130,
DEFENDER 90,
DISCOVERY Tdi,
RANGE ROVER
VOGUE Tdi
1990 - 1994

Piston Ölçüleri
(Piston Dimensions)

A : 55.400
B- : 18.800
BØ : 39.500
BX : 7.000
D : 92.000
E : 8.250

Pim: 30,162 x 77

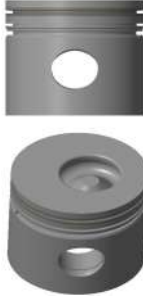

Piston Özellikleri
(Piston Features)

Segman Taşıyıcı
(Ring Carrier)
Çelik Plaka
(Steel Strut)
Gözarası Düz
(Flat Eye Gap)

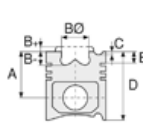

Piston Parça No
(Piston Part No)

86-71413-STD



Segman Seti
(Ring Set)

2.568
2.000
3.000



Silindir Gömleği
(Liner)



Silindir Kit
(Assembly Set)

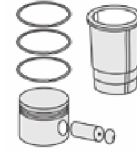

Piston - Blok Montaj
Yüksekliği
(Piston - Block
Assembly Height)

1 Çentik Conta ile
(With 1 Notch Gasket)
0,50/0,60

2 Çentik Conta ile
(With 2 Notch Gasket)
0,60/0,70

3 Çentik Conta ile
(With 3 Notch Gasket)
0,71/0,80

4 Çentik Conta ile
(With 4 Notch Gasket)
0,81/0,90

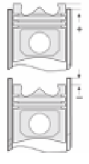



LAND ROVER - Ø 90,475

87-71410-STD



Motor Özellikleri
(Engine Specifications)

İmalatçı (Manufacturer):
LAND ROVER
Çap (Diameter): Ø 90,475
FM Grup No: 4901

12 J
4 Sil. Dizel 2494cc 21:1
Endirekt İnjesiyon
(Indirect Injection)
110, 90, DEFENDER 110,
DEFENDER 130,
DEFENDER 90

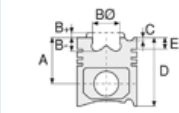

Piston Ölçüleri
(Piston Dimensions)

A : 54.600
B- : 3.630
D : 86.310
E : 16.100

Pim: 30,162 x 74,6



Piston Özellikleri
(Piston Features)

Segman Taşıyıcı
(Ring Carrier)
Çelik Plaka
(Steel Strut)
Gözarası Düz
(Flat Eye Gap)

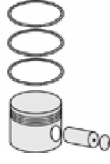

Piston Parça No
(Piston Part No)

87-866600-02
87-71410-STD
87-866607-02
87-71410 020
87-866611-02
87-71410 040



Segman Seti
(Ring Set)

06-866600-00-STD
06-866607-00 0,020"
06-866611-00 0,040"

2.000 CRP IKA
2.000 P STD
4.000 CRP STD



Silindir Gömleği
(Liner)

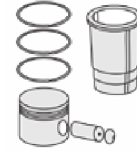

Silindir Kit
(Assembly Set)

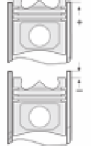

Piston - Blok Montaj
Yüksekliği
(Piston - Block
Assembly Height)

1,10 mm Conta ile
(With Gasket)
+0,10 / +0,15





LAND ROVER - Ø 90,475

87-71411-STD A



Motor Özellikleri
(Engine Specifications)

İmalatçı (Manufacturer):
LAND ROVER
Çap (Diameter): Ø 90,475
FM Grup No: 4902

300 TDi

4 Sil. Dizel 2495cc
111 PS 19,5:1
Turbo, Direkt Enjeksiyon
(Direct Injection)
DEFENDER 110,
DEFENDER 130,
DEFENDER 90,
DISCOVERY 2,5 ES,
DISCOVERY 2,5 XS,
RANGE ROVER VOGUE
CLASSIC SE, VOGUE SE
1994....

Piston Ölçüleri
(Piston Dimensions)

A : 55.400
B- : 18.450
BØ : 39.000
BX : 3.300
D : 92.000
E : 8.200

Pim: 30,162 x 77



Piston Özellikleri
(Piston Features)

Segman Taşıyıcı
(Ring Carrier)
Gözarası Konik
(Conical Eye Gap)

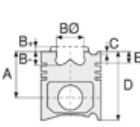

Piston Parça No
(Piston Part No)

87-866900-12
87-71411-STD A

87-866907-12
87-71411 020A

87-866911-12
87-71411 040A

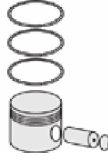

Segman Seti
(Ring Set)

06-866900-90-STD
06-866907-90 0,020"
06-866911-90 0,040"

3.000 CKP KV1
2.500 P F14
3.000 CRP STD



Silindir Gömleği
(Liner)



Silindir Kit
(Assembly Set)

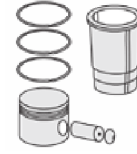

Piston - Blok Montaj
Yüksekliği
(Piston - Block
Assembly Height)

1.Çentik Conta ile
(1.With Notch Gasket)
+0,50 / +0,60

2.Çentik Conta ile
(2.With Notch Gasket)
+0,61/+0,70

3.Çentik Conta ile
(3.With Notch Gasket)
+0,71/+0,80

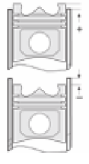



LEYLAND - Ø 127

87-71445-STD



Motor Özellikleri
(Engine Specifications)

İmalatçı (Manufacturer):
LEYLAND
Çap (Diameter): Ø 127
FM Grup No: 5004

TL 11
6 Sil. Dizel 11100cc 15.8:1
TURBO
BİSON 4BN,
BUFFALO 4BU,
CONSTRUCTOR 24.21,
CONSTRUCTOR 24.23,
CONSTRUCTOR 30.21,
CONSTRUCTOR 30.26,
CRUİSER 16.18,
CRUİSER 16.21,
CRUİSER 16.23,
CRUİSER 16.26,
LYNX, NATIONAL,
OLYMPIAN,
ROUTEMAN III,
TİGER, TİTAN
1979....

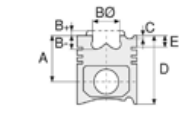

Piston Ölçüleri
(Piston Dimensions)

A : 101.040
B- : 29.600
BØ : 71.500
BX : 5.100
C1 : 2.770
D : 169.580
E : 25.950

Pim: 50,8 x 105



Piston Özellikleri
(Piston Features)

Segman Taşıyıcı
(Ring Carrier)
Sert Anotlama
(Hard Anodizing)
Gözarası Düz
(Flat Eye Gap)

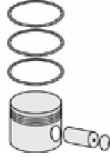



Piston Parça No
(Piston Part No)

87-521000-02
87-71445-STD



Segman Seti
(Ring Set)

06-521000-00-STD

3.715  STD
2.375  STD
4.737  STD



Silindir Gömleği
(Liner)

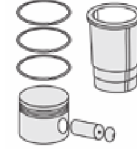

Silindir Kit
(Assembly Set)

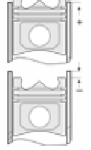

Piston - Blok Montaj
Yüksekliği
(Piston - Block
Assembly Height)





LIEBHERR - Ø 122

87-73190-STD



Motor Özellikleri
(Engine Specifications)

İmalatçı (Manufacturer):
LIEBHERR
Çap (Diameter): Ø 122
FM Grup No: 8921

D 924 / D 926
4 Sil. Dizel 6640cc
66-180KW/
90-245PS 17,2;1

İŞ MAKİNASI
(Working Machine)

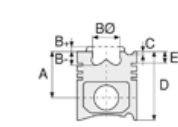

Piston Ölçüleri
(Piston Dimensions)

A : 79.300
B - : 23.000
BØ : 73.000
BX : 3.000
BY : 1.000
D : 124.300
E : 16.000

Pim: 45 x 101



Piston Özellikleri
(Piston Features)

Segman Taşıyıcı
(Ring Carrier)
Yağ Püskürtme Oyuğu
(Oil Spray Groove)
Gözarası düz
(Flat Eye Gap)



Piston Parça No
(Piston Part No)

87-813000-02
87-73190-STD



Segman Seti
(Ring Set)

06-813000-00 STD
3.500 CKS KV1
2.500 CR F14
4.000 CR STD



Silindir Gömleği
(Liner)

14-481050-00-WH
B : 136.000
L : 247.000
D : 149.000
C : 12.010
F : 1.000

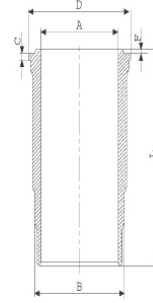

3 Adet O-RİNG Yuvalı
(3 pieces O-RING Slots)
24-35054-30/O
3x126,60*3,53
FKM70 Perox

14-481060-00 WH
B : 130.000
L : 247.000
D : 149.000
C : 12.010
F : 0.750

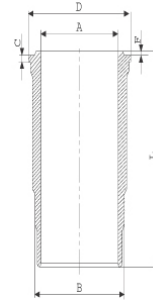

2 Adet O-RİNG Yuvalı
(2 pieces O-RING Slots)
24-35054-30/O
2x126,60*3,53
FKM70 Perox

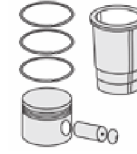

Silindir Kit
(Assembly Set)

88-813000-02-STD
88-73190-STD

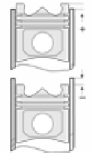

Piston - Blok Montaj
Yüksekliği
(Piston - Block
Assembly Height)





LISTER - Ø 95,25

87-71462-STD

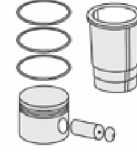
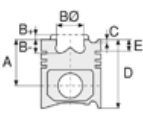
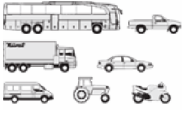

Motor Özellikleri
(Engine Specifications)

Piston Ölçüleri
(Piston Dimensions)

Piston Parça No
(Piston Part No)

Segman Seti
(Ring Set)

Silindir Gömleği
(Liner)

Silindir Kit
(Assembly Set)

Piston - Blok Montaj
Yüksekliği
(Piston - Block
Assembly Height)

İmalatçı (Manufacturer):
LISTER
Çap (Diameter): Ø 95,25
FM Grup No: 5101

A : 65.090
B- : 16.140
B0 : 52.530
BX : 6.200
D : 103.190
E : 15.110

87-523800-02
87-71462-STD
87-523807-02
87-71462 0,50
87-823811-02
87-71462 1,00

06-523800-00-STD
06-523807-00 0,50 mm
06-823811-00 1,00 mm

3.180  CR KV1
2.385  STD
2.385  STD
4.747  CR STD
4.760  STD

ST1

1 Sil. Dizel 630cc
Hava Soğutmalı
(Air Cooled)

Endüstriyel (Industrial)
1978 - 1985

ST2

2 Sil. Dizel 1270cc
Hava Soğutmalı
(Air Cooled)

Endüstriyel (Industrial)
1975 - 1983

ST3

3 Sil. Dizel 1900cc
Hava Soğutmalı
(Air Cooled)

Endüstriyel (Industrial)
1975 - 1983

TS1

1 Sil. Dizel 635cc
Hava Soğutmalı
(Air Cooled)

Endüstriyel (Industrial)
1984....

TS2

2 Sil. Dizel 1270cc
Hava Soğutmalı
(Air Cooled)

ENDÜSTRİYEL

TS3

3 Sil. Dizel 1900cc
Hava Soğutmalı
(Air Cooled)

Endüstriyel (Industrial)

Pim: 33,34 x 79,2



Piston Özellikleri
(Piston Features)

Gözarası Düz
(Flat Eye Gap)





LISTER - Ø 107,95

87-71463-STD

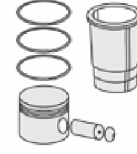
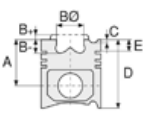

Motor Özellikleri
(Engine Specifications)

Piston Ölçüleri
(Piston Dimensions)

Piston Parça No
(Piston Part No)

Segman Seti
(Ring Set)

Silindir Gömleği
(Liner)

Silindir Kit
(Assembly Set)

Piston - Blok Montaj
Yüksekliği
(Piston - Block
Assembly Height)

İmalatçı (Manufacturer):
LISTER
Çap (Diameter): Ø 107,95
FM Grup No: 5102

A : 73.090
B- : 20.550
B0 : 50.700
BX : 6.400
D : 127.000
E : 19.200

87-269600-02
87-71463-STD
87-269607-02
87-71463 050
87-269611-02
87-71463 100

06-269600-20-STD
06-269607-20 0,50 mm
06-269611-20 1,00 mm

3.970  CR KV1
3.175  STD
3.175  STD
4.763  CR STD
4.763  STD

HR2
2 Sil. Dizel 2090cc
21,7 Kw (29,5 PS)
Hava Soğutmalı
(Air Cooled)
Endüstriyel (Industrial)
1967....

Pim: 39,688 x 88,8



HR3
3 Sil. Dizel 3140cc
32,7 Kw (44,25 PS)
Hava Soğutmalı
(Air Cooled)
Endüstriyel (Industrial)
1967....



Piston Özellikleri
(Piston Features)

Gözarası Düz
(Flat Eye Gap)





LISTER - Ø 108

87-71464-STD

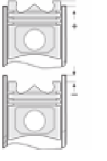
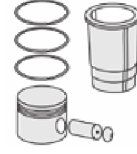
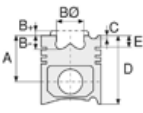

Motor Özellikleri
(Engine Specifications)

İmalatçı (Manufacturer):
LISTER
Çap (Diameter): Ø 108
FM Grup No: 5109

HRW3
3 Sil. Dizel 3140cc
Watercooled
Endüstriyel (Industrial)
1967....

Piston Ölçüleri
(Piston Dimensions)

A : 73.030
B- : 21.720
BØ : 50.800
BX : 6.350
D : 127.000
E : 19.270
Pim: 39,688 x 88,72



Piston Özellikleri
(Piston Features)

Segman Taşıyıcı
(Ring Carrier)
Gözarası Düz
(Flat Eye Gap)

Piston Parça No
(Piston Part No)

87-522100-02
87-71464-STD

Segman Seti
(Ring Set)

06-522100-00-STD

3.969 CR KV1
3.175 STD
3.175 STD
4.763 CR STD
4.763 STD

Silindir Gömleği
(Liner)

Silindir Kit
(Assembly Set)

Piston - Blok Montaj
Yüksekliği
(Piston - Block
Assembly Height)





LOMBARDINI - Ø 65

06-803800-00-STD



Motor Özellikleri
(Engine Specifications)

İmalatçı (Manufacturer):
LOMBARDINI
Çap (Diameter): Ø 65
FM Grup No: 5201

LAP 205

1 Sil. Benzinli
3/4,5/5 Kw (4,5/6/7 PS)
Gazlı-Benzinli
(Gas-Gasoline)
Su Motorları
(Water Engines)

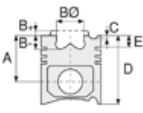

Piston Ölçüleri
(Piston Dimensions)

Piston Özellikleri
(Piston Features)

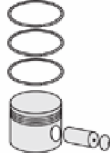

Piston Parça No
(Piston Part No)



Segman Seti
(Ring Set)

06-803800-00-STD
06-803807-00 0,50 mm
06-803811-00 1,00 mm

2.000 P STD
2.000 P STD
4.000 P STD



Silindir Gömleği
(Liner)

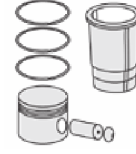

Silindir Kit
(Assembly Set)

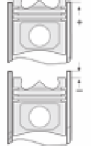

Piston - Blok Montaj
Yüksekliği
(Piston - Block
Assembly Height)





LOMBARDINI - Ø 85

87-71468-STD



Motor Özellikleri
(Engine Specifications)

İmalatçı (Manufacturer):
LOMBARDINI
Çap (Diameter): Ø 85
FM Grup No: 5211

LD 510

1 Sil. Dizel 10 PS
Su Motorları
(Water Engines)
1975....

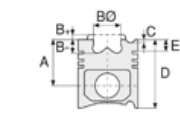

Piston Ölçüleri
(Piston Dimensions)

A : 47.000
B- : 16.500
BØ : 85.000
BX : 1.600
BY : 1.700
D : 84.900
E : 12.000

Pim: 23 x 64



Piston Özellikleri
(Piston Features)

Gözarası Düz
(Flat Eye Gap)

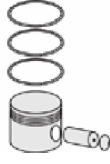

Piston Parça No
(Piston Part No)

87-267400-22
87-71468-STD
87-267407-22
87-71468 050
87-267411-22
87-71468 100

87-267400-32
87-71468-STD A
87-267407-32
87-71468 050 A
87-267411-32
87-71468 100 A



Segman Seti
(Ring Set)

06-267400-00-STD
06-267407-00 0,50 mm
06-267411-00 1,00 mm

2.000 CRP STD
2.000 P STD
2.000 P STD
4.000 P STD

06-267400-10-STD
06-267407-10 0,50 mm
06-267411-10 1,00 mm

2.000 CRP STD
2.000 P STD
2.000 P STD
4.000 CRP STD



Silindir Gömleği
(Liner)

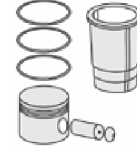

Silindir Kit
(Assembly Set)

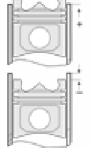

Piston - Blok Montaj
Yüksekliği
(Piston - Block
Assembly Height)





LOMBARDINI - Ø 85

87-71474-STD

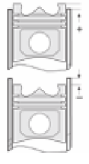
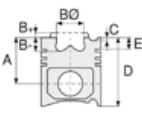

Motor Özellikleri
(Engine Specifications)

İmalatçı (Manufacturer):
LOMBARDINI
Çap (Diameter): Ø 85
FM Grup No: 5206

LDA 450, 455
1 Sil. Dizel 454cc
7,5 Kw (10 PS)
Su Motorları
(Water Engines)

Piston Ölçüleri
(Piston Dimensions)

A : 52.000
B- : 14.500
BØ : 43.000
BX : 1.500
BY : 2.000
D : 90.000
E : 14.000
Pim: 23 x 63,1



Piston Özellikleri
(Piston Features)

Gözarası Düz
(Flat Eye Gap)

Piston Parça No
(Piston Part No)

87-267400-02
87-71474-STD
87-267407-02
87-71474 050
87-267411-02
87-71474 100

Segman Seti
(Ring Set)

06-267400-00-STD
06-267407-00 0,50 mm
06-267411-00 1,00 mm
2.000 CRP STD
2.000 P STD
2.000 P STD
4.000 P STD

Silindir Gömleği
(Liner)

Silindir Kit
(Assembly Set)

Piston - Blok Montaj
Yüksekliği
(Piston - Block
Assembly Height)





LOMBARDINI - Ø 86

06-866700-00-STD



Motor Özellikleri
(Engine Specifications)

İmalatçı (Manufacturer):
LOMBARDINI
Çap (Diameter): Ø 86
FM Grup No: 5207

6 LD 400
1 Sil. Dizel 395cc
Su Motorları
(Water Engines)
1974....

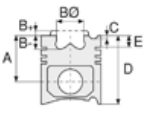

Piston Ölçüleri
(Piston Dimensions)

Piston Özellikleri
(Piston Features)

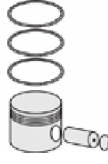

Piston Parça No
(Piston Part No)



Segman Seti
(Ring Set)

06-866700-00-STD
06-866707-00 0,50 mm
06-866711-00 1,00 mm

2.000 CRP IKA
2.000 P STD
4.000 P STD



Silindir Gömleği
(Liner)

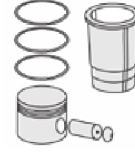

Silindir Kit
(Assembly Set)

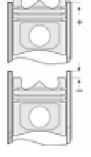

Piston - Blok Montaj
Yüksekliği
(Piston - Block
Assembly Height)





LOMBARDINI - Ø 95

06-865800-00-STD



Motor Özellikleri
(Engine Specifications)

İmalatçı (Manufacturer):
LOMBARDINI
Çap (Diameter): Ø 95
FM Grup No: 5209

720
1 Sil. Dizel
Tarım Makinaları
(Agricultural Machinery)

914
1 Sil. Dizel
Tarım Makinaları
(Agricultural Machinery)

L 20
1 Sil. Dizel
Tarım Makinaları
(Agricultural Machinery)

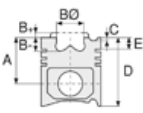

Piston Ölçüleri
(Piston Dimensions)

Piston Özellikleri
(Piston Features)

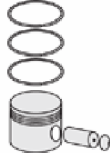



Piston Parça No
(Piston Part No)



Segman Seti
(Ring Set)

06-865800-00-STD
06-865807-00 0,50 mm
06-865811-00 1,00 mm

2.500  CRP IKA
2.500  P STD
2.500  P STD
5.000  P STD



Silindir Gömleği
(Liner)

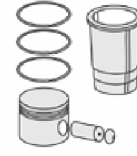

Silindir Kit
(Assembly Set)

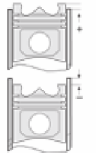

Piston - Blok Montaj
Yüksekliği
(Piston - Block
Assembly Height)





LOMBARDINI - Ø 95

87-71475-STD

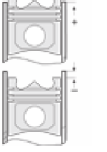
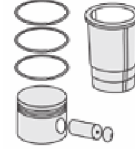
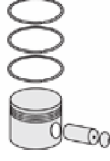
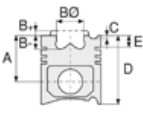

Motor Özellikleri
(Engine Specifications)

İmalatçı (Manufacturer):
LOMBARDINI
Çap (Diameter): Ø 95
FM Grup No: 5208

LDA 96/97
1 Sil. Dizel 638cc
7,5 Kw (10 PS)

Yağmurlama
Motopompu (Sprinkler
Motor Pump)

Piston Ölçüleri
(Piston Dimensions)

A : 65.000
B- : 20.000
BØ : 44.000
BX : 1.800
BY : 1.800
D : 108.000
E : 17.000

Pim: 28 x 78



Piston Özellikleri
(Piston Features)

Gözarası Düz
(Flat Eye Gap)

Piston Parça No
(Piston Part No)

87-267500-02
87-71475-STD
87-267507-02
87-71475 050
87-267511-02
87-71475 100

Segman Seti
(Ring Set)

06-267500-00-STD
06-267507-00 0,50 mm
06-267511-00 1,00 mm
3.000 CRP STD
3.000 P STD
3.000 P STD
5.000 P STD

Silindir Gömleği
(Liner)

Silindir Kit
(Assembly Set)

Piston - Blok Montaj
Yüksekliği
(Piston - Block
Assembly Height)





LOMBARDINI - Ø 102

87-71478-STD

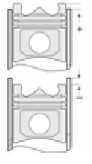
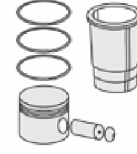
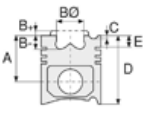

Motor Özellikleri
(Engine Specifications)

İmalatçı (Manufacturer):
LOMBARDINI
Çap (Diameter): Ø 102
FM Grup No: 5210

4 LD 820
1 Sil. Dizel 837cc
12 Kw (17 PS) 17:1
BAŞAK TRAKTÖR 17
1974....

Piston Ölçüleri
(Piston Dimensions)

A : 60.000
B- : 18.000
BØ : 53.000
BX : 2.500
BY : 2.500
D : 102.000
E : 17.000
Pim: 28 x 80



Piston Özellikleri
(Piston Features)

Gözarası Düz
(Flat Eye Gap)

Piston Parça No
(Piston Part No)

87-267700-02
87-71478-STD
87-267707-02
87-71478 050
87-267711-02
87-71478 100

Segman Seti
(Ring Set)

06-267700-00-STD
06-267707-00 0,50 mm
06-267711-00 1,00 mm
3.000 CRP STD
2.500 P STD
2.500 P STD
5.000 P STD

Silindir Gömleği
(Liner)

Silindir Kit
(Assembly Set)

Piston - Blok Montaj
Yüksekliği
(Piston - Block
Assembly Height)





LUPAMAT - Ø 40

06-872100-00-STD



Motor Özellikleri
(Engine Specifications)

İmalatçı (Manufacturer):
LUPAMAT
Çap (Diameter): Ø 40
FM Grup No: 5301

LKD 41-100

1 Sil. Dizel
Hava Kompresörü
(Air Compressor)

LKD 62-310

2 Sil. Dizel
Hava Kompresörü
(Air Compressor)

LKD 62-310 A

2 Sil. Dizel
Hava Kompresörü
(Air Compressor)

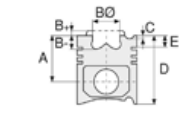

Piston Ölçüleri
(Piston Dimensions)

Piston Özellikleri
(Piston Features)



Piston Parça No
(Piston Part No)



Segman Seti
(Ring Set)

06-872100-00-STD

2.500 P STD
2.500 P STD
2.500 P STD
2.500 P STD



Silindir Gömleği
(Liner)

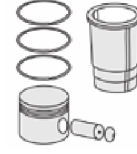

Silindir Kit
(Assembly Set)

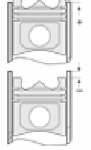

Piston - Blok Montaj
Yüksekliği
(Piston - Block
Assembly Height)





LUPAMAT - Ø 60

06-872200-00-STD



Motor Özellikleri
(Engine Specifications)

İmalatçı (Manufacturer):
LUPAMAT
Çap (Diameter): Ø 60
FM Grup No: 5302

LKD 62-420

2 Sil. Dizel
Hava Kompresörü
(Air Compressor)

LKD 62-520

2 Sil. Dizel
Hava Kompresörü
(Air Compressor)

LKD 62-442

3 Sil. Dizel
Hava Kompresörü
(Air Compressor)

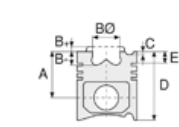

Piston Ölçüleri
(Piston Dimensions)

Piston Özellikleri
(Piston Features)



Piston Parça No
(Piston Part No)



Segman Seti
(Ring Set)

06-872200-00-STD

2.500 P STD
2.500 P STD
2.500 P STD
3.500 P STD



Silindir Gömleği
(Liner)

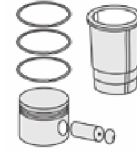

Silindir Kit
(Assembly Set)

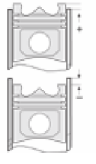

Piston - Blok Montaj
Yüksekliği
(Piston - Block
Assembly Height)





LUPAMAT - Ø 70

06-288700-00-STD



Motor Özellikleri
(Engine Specifications)

İmalatçı (Manufacturer):
LUPAMAT
Çap (Diameter): Ø 70
FM Grup No: 5303

LKD 41-300

1 Sil. Dizel
Hava Kompresörü
(Air Compressor)

LKD 41-300 A

1 Sil. Dizel
Hava Kompresörü
(Air Compressor)

LKD 51-300

1 Sil. Dizel
Hava Kompresörü
(Air Compressor)

LKD 61-330

2 Sil. Dizel
Hava Kompresörü
(Air Compressor)

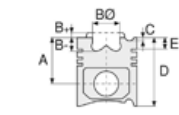

Piston Ölçüleri
(Piston Dimensions)

Piston Özellikleri
(Piston Features)

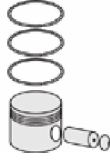

Piston Parça No
(Piston Part No)



Segman Seti
(Ring Set)

06-805500-00-STD

3.000 P STD
3.000 STD
3.000 STD
4.000 P STD
4.000 STD

06-288700-00-STD

3.000 P STD
3.000 P STD
3.000 P STD
4.000 P STD



Silindir Gömleği
(Liner)

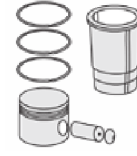

Silindir Kit
(Assembly Set)

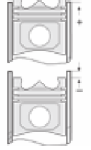

Piston - Blok Montaj
Yüksekliği
(Piston - Block
Assembly Height)





LUPAMAT - Ø 90

06-288600-00-STD



Motor Özellikleri
(Engine Specifications)

İmalatçı (Manufacturer):
LUPAMAT
Çap (Diameter): Ø 90
FM Grup No: 5304

LKD 61-440

2 Sil. Dizel
Hava Kompresörü
(Air Compressor)

LKD 61-440 YD

2 Sil. Dizel
Hava Kompresörü
(Air Compressor)

LKD 62-442

3 Sil. Dizel
Hava Kompresörü
(Air Compressor)

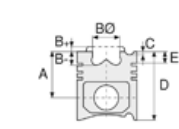

Piston Ölçüleri
(Piston Dimensions)

Piston Özellikleri
(Piston Features)

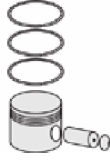

Piston Parça No
(Piston Part No)



Segman Seti
(Ring Set)

06-288600-00-STD

3.000 P STD
3.000 P STD
3.000 P STD
4.000 P STD



Silindir Gömleği
(Liner)

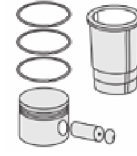

Silindir Kit
(Assembly Set)

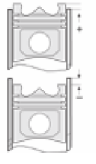

Piston - Blok Montaj
Yüksekliği
(Piston - Block
Assembly Height)





LUPAMAT - Ø 90

06-805300-00-STD



Motor Özellikleri
(Engine Specifications)

İmalatçı (Manufacturer):
LUPAMAT
Çap (Diameter): Ø 90
FM Grup No: 5307

2 Sil. Dizel
Hava Kompresörü
(Air Compressor)

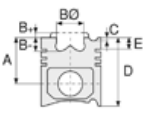

Piston Ölçüleri
(Piston Dimensions)

Piston Özellikleri
(Piston Features)

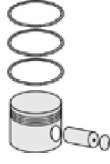

Piston Parça No
(Piston Part No)







Segman Seti
(Ring Set)

06-873000-00-STD

3.000  STD
3.000  STD
3.000  STD
4.000  STD

06-805300-00-STD

3.000  STD
3.000  STD
3.000  STD
4.000  STD
4.000  STD



Silindir Gömleği
(Liner)

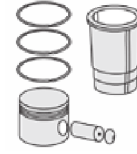

Silindir Kit
(Assembly Set)

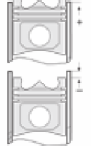

Piston - Blok Montaj
Yüksekliği
(Piston - Block
Assembly Height)





LUPAMAT - Ø 90

06-867200-00-STD



Motor Özellikleri
(Engine Specifications)

İmalatçı (Manufacturer):
LUPAMAT
Çap (Diameter): Ø 90
FM Grup No: 5308

2 Sil. Dizel
Hava Kompresörü
(Air Compressor)

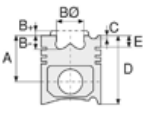

Piston Ölçüleri
(Piston Dimensions)

Piston Özellikleri
(Piston Features)

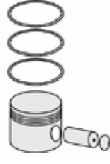

Piston Parça No
(Piston Part No)



Segman Seti
(Ring Set)

06-867200-00-STD

3.000  STD
3.000  STD
3.000  STD
4.000  STD



Silindir Gömleği
(Liner)

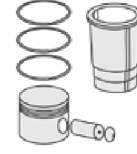

Silindir Kit
(Assembly Set)

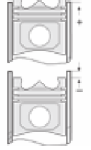

Piston - Blok Montaj
Yüksekliği
(Piston - Block
Assembly Height)





LUPAMAT - Ø 110

06-288500-00-STD



Motor Özellikleri
(Engine Specifications)

İmalatçı (Manufacturer):
LUPAMAT
Çap (Diameter): Ø 110
FM Grup No: 5305

LKD 61-550

2 Sil. Dizel
Hava Kompresörü
(Air Compressor)

LKD 61-550 A

2 Sil. Dizel
Hava Kompresörü
(Air Compressor)

LKD 61-555

3 Sil. Dizel
Hava Kompresörü
(Air Compressor)

LKD 2X61-555

3 Sil. Dizel
Hava Kompresörü
(Air Compressor)

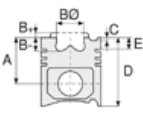

Piston Ölçüleri
(Piston Dimensions)

Piston Özellikleri
(Piston Features)

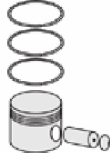

Piston Parça No
(Piston Part No)



Segman Seti
(Ring Set)

06-805200-00-STD

3.000		P	STD
3.000		P	STD
3.000		P	STD
3.000		P	STD
5.000		P	STD

06-288500-00-STD

4.000		STD
4.000		STD
4.000		STD
4.000		STD
5.000		STD



Silindir Gömleği
(Liner)

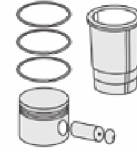

Silindir Kit
(Assembly Set)

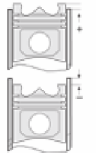

Piston - Blok Montaj
Yüksekliği
(Piston - Block
Assembly Height)





LUPAMAT - Ø 160

06-288400-00-STD



Motor Özellikleri
(Engine Specifications)

İmalatçı (Manufacturer):
LUPAMAT
Çap (Diameter): Ø 160
FM Grup No: 5306

LKD 81-770

2 Sil. Dizel
Hava Kompresörü
(Air Compressor)

LKD 77-77

4 Sil. Dizel
Hava Kompresörü
(Air Compressor)

LKD 74-74

4 Sil. Dizel
Hava Kompresörü
(Air Compressor)

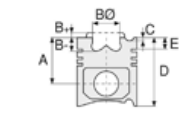

Piston Ölçüleri
(Piston Dimensions)

Piston Özellikleri
(Piston Features)

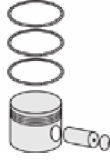

Piston Parça No
(Piston Part No)



Segman Seti
(Ring Set)

06-288400-00-STD

3.000 P STD
3.000 P STD
6.000 P STD



Silindir Gömleği
(Liner)

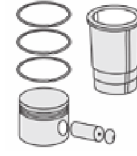

Silindir Kit
(Assembly Set)

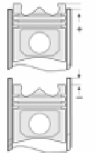

Piston - Blok Montaj
Yüksekliği
(Piston - Block
Assembly Height)





LUPAMAT - Ø 160

06-805400-00-STD



Motor Özellikleri
(Engine Specifications)

İmalatçı (Manufacturer):
LUPAMAT
Çap (Diameter): Ø 160
FM Grup No: 5324

4 Sil. Dizel
Hava Kompresörü
(Air Compressor)

4 Sil.
Hava Kompresörü
(Air Compressor)

4 Sil.
Hava Kompresörü
(Air Compressor)

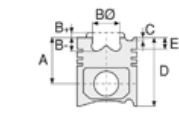

Piston Ölçüleri
(Piston Dimensions)

Piston Özellikleri
(Piston Features)

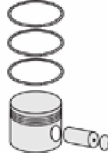

Piston Parça No
(Piston Part No)



Segman Seti
(Ring Set)

06-805400-00-STD

3.000 P STD
3.000 P STD
3.000 P STD
6.000 P STD
6.000 P STD

06-805000-00-STD

3.000 STD
3.000 STD
3.000 STD
4.000 STD



Silindir Gömleği
(Liner)

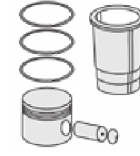

Silindir Kit
(Assembly Set)

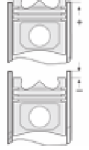

Piston - Blok Montaj
Yüksekliği
(Piston - Block
Assembly Height)





MAN - Ø 70

06-875000-00-STD



Motor Özellikleri
(Engine Specifications)

İmalatçı (Manufacturer):
MAN

Çap (Diameter): Ø 70
FM Grup No: 5401

2 Sil. Dizel
Kompresör (Compressor)

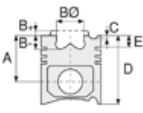

Piston Ölçüleri
(Piston Dimensions)

Piston Özellikleri
(Piston Features)



Piston Parça No
(Piston Part No)



Segman Seti
(Ring Set)

06-875000-00-STD

2.000  P STD
2.000  P STD
2.500  P STD
4.000  P STD



Silindir Gömleği
(Liner)

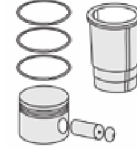

Silindir Kit
(Assembly Set)

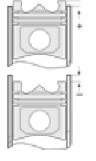

Piston - Blok Montaj
Yüksekliği
(Piston - Block
Assembly Height)





MAN - Ø 102

06-283300-20-STD



Motor Özellikleri
(Engine Specifications)

İmalatçı (Manufacturer):
MAN
Çap (Diameter): Ø 102
FM Grup No: 5405

**D 0226 MK/MKF/
MLE/MKFA/MKH**
6 Sil. Dizel 5687cc
125/154 Kw (170/209 PS)
17,5:1
12.170, 12.192, 14.170,
14.192, 16.170
1983....

D 0226 MTE/MTKE
6 Sil. Dizel 5687cc
81 Kw (110 PS) 17,5:1
Endüstriyel (Industrial)
1983....

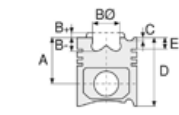

Piston Ölçüleri
(Piston Dimensions)

Piston Özellikleri
(Piston Features)

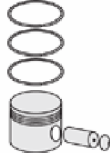

Piston Parça No
(Piston Part No)



Segman Seti
(Ring Set)

06-283300-20-STD

3.000  CR IKA
2.500  STD
4.000  CR STD



Silindir Gömleği
(Liner)

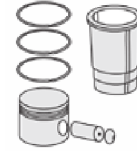

Silindir Kit
(Assembly Set)

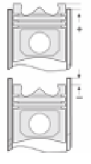

Piston - Blok Montaj
Yüksekliği
(Piston - Block
Assembly Height)





MAN - Ø 108

87-71530-STD

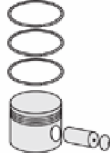
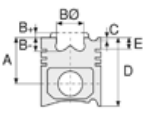

Motor Özellikleri
(Engine Specifications)

Piston Ölçüleri
(Piston Dimensions)

Piston Parça No
(Piston Part No)

Segman Seti
(Ring Set)

Silindir Gömleği
(Liner)

Silindir Kit
(Assembly Set)

Piston - Blok Montaj
Yüksekliği
(Piston - Block
Assembly Height)

İmalatçı (Manufacturer):
MAN
Çap (Diameter): Ø 108
FM Grup No: 5506

A : 63.900
B - : 18.470
BØ : 77.600
C1 : 1.700
D : 103.000
E : 10.000

87-864900-02
87-71530-STD
87-864900-03
87-71530-STD1
0,20 mm Kısa (Short)

06-864900-20-STD
3.000 CK KV4
2.500 CR GOE
3.000 CK KV1
Yağ Segmanı Matkap
Delik (Oil Ring Drill Hole)

DO836 LOH64
EURO 5
6 Sil. Dizel 6871cc
213KW/290PS
GÜLERYÜZ COBRA GL9L,
GÜLERYÜZ COBRA
GM 280, OTOKAR
VECTIO, TEZELLER
LF 1200

Pim: 44 x 88

87-864900-04
87-71530-STD2
0,40 mm Kısa (Short)



DO834 EURO 4
4 Sil. Dizel 4580cc
110-151KW / 150-206 PS
LFL 50, LFL 51, LFL 52,
LFL 53

Piston Özellikleri
(Piston Features)

Segman Taşıyıcı
(Ring Carrier)
Soğutma Kanallı
(Coolin Gallery)
Yağ Püskürtme Oyuğu
(Oil Jet Cut-out)
Burçlu Piston
(Bushing Piston)
Gözarası Konik
(Conical Eye Gap)





MAN - Ø 108

87-71540-STDA



Motor Özellikleri
(Engine Specifications)

İmalatçı (Manufacturer):
MAN
Çap (Diameter): Ø 108
FM Grup No: 5425

D 0824 LFLO1 EURO1

4 Sil. Dizel 4580cc
114 Kw (155 PS) 17:1
10.153, 12.153 FL KAMYON,
14.152, 8.153, 8.153F,
8.163F, 9.153, 9.153 F,
9.163F
1997 - 2000

**D 0824 LF01,02,03,
04,05,06,07,08,09,
10 LOH 01 EURO 1**

4 Sil. Dizel 4580cc
155 PS (114 kW) 15,5:1
10.153, 12.154, 14.152,
7.153, 8.153F, 8.163F,
9.163F
1988 - 1996

**D 0826 LF213,LFLO3,
LUHO9,LUH12,LUH13**

6 Sil. Dizel 6600cc
169-198 kW(230-269 Ps)
16,5:1
10.153F, 10.163F, 18.232
1988 - 1994

**D 0826 LFLO1,LFLO2,
LFLO5 EURO 1**

6 Sil. Dizel 6871cc
114 kW (155 Ps) 16.5:1
10.153F, 10.163F, 10.253,
18.232, 8.153, 8.223, 9.223
1988 - 1997

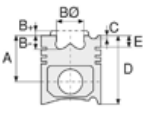

Piston Ölçüleri
(Piston Dimensions)

A : 73.000
B - : 21.250
BØ : 63.000
BX : 6.000
C1 : 1.700
D : 113.000
E : 20.000

Pim: 40 x 90



Piston Özellikleri
(Piston Features)

Segman Taşıyıcı
(Ring Carrier)
Yağ Püskürtme Oyuğu
(Oil Spray Groove)
Gözarası Konik
(Conical Eye Gap)

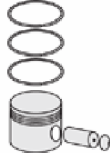

Piston Parça No
(Piston Part No)

87-285900-43
87-71540-STDA1A
- 0,20 mm Kısa (Short)
87-285900-42
87-71540-STDA



Segman Seti
(Ring Set)

06-285900-20-STD
3.000 CR IKA
2.500 STD
4.000 CR STD



Silindir Gömleği
(Liner)

14-021860-00-D
B : 111.600
L : 217.000
D : 115.850
C : 4.100

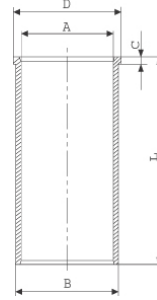

14-029250-20-DH
B : 111.500
L : 217.000
D : 115.850
C : 4.000

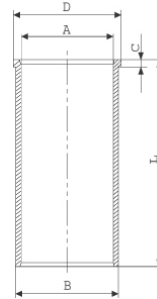

14-029251-20-DH
B : 111.750
L : 217.000
D : 115.850
C : 4.000

Dış Çap 0,25mm Farklı
(Outer Diameter
0,25 mm Different)

14-029252-20-DH
B : 112.000
L : 217.000
D : 115.850
C : 4.000

Dış Çap 0,50mm Farklı
(Outer Diameter
0,50 mm Different)

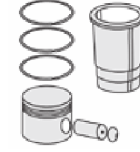

Silindir Kit
(Assembly Set)

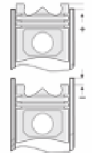

Piston - Blok Montaj
Yüksekliği
(Piston - Block
Assembly Height)

+0,10 / +0,40





MAN - Ø 108

87-71541-STD A



Motor Özellikleri
(Engine Specifications)

İmalatçı (Manufacturer):
MAN
Çap (Diameter): Ø 108
FM Grup No: 5431

D 0824 LFL09
EURO 1

4 Sil. Dizel 4580cc
114 Kw (155 PS) 18:1
Turbo Intercooler
10.163, 12.163, 14.163,
15.163, 8.160, 9.160
1997 - 2002

D 0826 LFL10

6 Sil. Dizel 4580cc
92-162 Kw (125-220 PS)
18:1
Turbo Intercooler
16.220 FAEX ASKERİ
KAMYON, 18.220
FAX ASKERİ KAMYON,
LE220 KAMYON
2000....

D 0824 Lf02,
LOHO5, Euro 2

4 Sil. Dizel 4580cc
118 Kw(160 Ps) 16,5:1
Turbo Intercooler
12.163, 8.163
1995....

D 0826 LUH11,
LUH12, LUH13,
LOH18 Euro 2

6 Sil. Dizel 6871cc
162 Kw(220 Ps) 18:1
Turbo Intercooler
8.224F
1995....

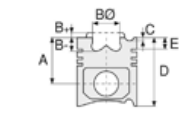

Piston Ölçüleri
(Piston Dimensions)

A : 72.800
B - : 16.150
BØ : 70.000
BX : 6.000
C1 : 1.710
D : 113.000
E : 20.000

Pim: 40 x 90

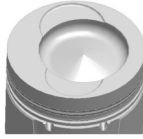
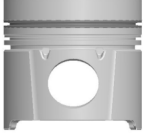

Piston Özellikleri
(Piston Features)

Segman Taşıyıcı
(Ring Carrier)
Gözarası Konik
(Conical Eye Gap)

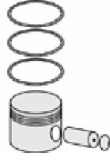

Piston Parça No
(Piston Part No)

87-285900-63
87-71541-STD1A
- 0,20 mm Kısa (Short)
87-285900-62
87-71541-STD A



Segman Seti
(Ring Set)

06-285900-20-STD
3.000 CR IKA
2.500 STD
4.000 CR STD
Goetze® LKZ-Ring®



Silindir Gömleği
(Liner)

14-021860-00-D
B : 111.600
L : 217.000
D : 115.850
C : 4.100

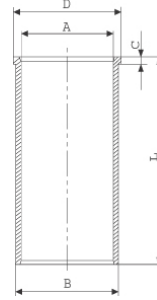

14-029250-20-DH
B : 111.500
L : 217.000
D : 115.850
C : 4.000

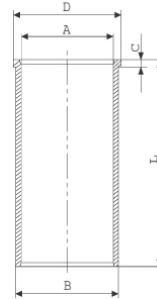

14-029251-20-DH
B : 111.750
L : 217.000
D : 115.850
C : 4.000

Dış Çap 0,25mm Farklı
(Outer Diameter
0,25 mm Different)

14-029252-20-DH
B : 112.000
L : 217.000
D : 115.850
C : 4.000

Dış Çap 0,50mm Farklı
(Outer Diameter
0,50 mm Different)

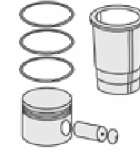

Silindir Kit
(Assembly Set)

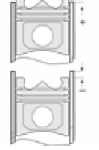

Piston - Blok Montaj
Yüksekliği
(Piston - Block
Assembly Height)

+0,09/+0,39





MAN - Ø 108

87-71553-STD



Motor Özellikleri
(Engine Specifications)

İmalatçı (Manufacturer):
MAN
Çap (Diameter): Ø 108
FM Grup No: 5406

D 0826 LFO1/O2
6 Sil. Dizel 6871cc
141/169 Kw
(192/230 PS) 16,5:1
12.232,12.192,
14.232,14.192,
17.232,17.192,
18.232,18.192,
24.232,24.192
1988 - 1995

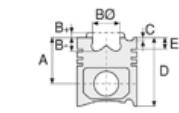

Piston Ölçüleri
(Piston Dimensions)

A : 73.000
B - : 21.350
BØ : 63.000
BX : 6.000
C1 : 1.700
D : 113.000
E : 20.000

Pim: 40 x 90



Piston Özellikleri
(Piston Features)

Segman Taşıyıcı
(Ring Carrier)
Sert Anotlama
(Hard Anodizing)
Yağ Püskürtme Oyuğu
(Oil Jet Cut-out)
Gözarası Konik
(Conical Eye Gap)

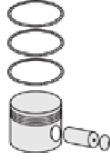

Piston Parça No
(Piston Part No)

87-285900-22
87-71553-STD
87-285900-23
87-71553-STD1A
0,20 mm Kısa (Short)
87-285900-24
87-71553-STD2A
0,40 mm Kısa (Short)
87-285900-33
87-71553-STD3A
0,60 mm Kısa (Short)



Segman Seti
(Ring Set)

06-285900-20-STD
3.000 CR IKA
2.500 STD
4.000 CR STD
Goetze® LKZ-Ring®



Silindir Gömleği
(Liner)

14-021860-00-D
B : 111.600
L : 217.000
D : 115.850
C : 4.100

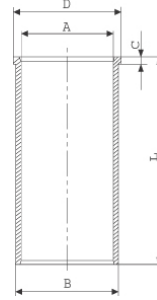

14-029250-20-DH
B : 111.500
L : 217.000
D : 115.850
C : 4.000

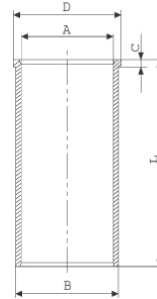

14-029251-20-DH
B : 111.750
L : 217.000
D : 115.850
C : 4.000

Dış Çap 0,25mm Farklı
(Outer Diameter
0,25 mm Different)

14-029252-20-DH
B : 112.000
L : 217.000
D : 115.850
C : 4.000

Dış Çap 0,50mm Farklı
(Outer Diameter
0,50 mm Different)

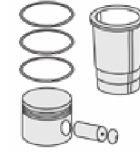

Silindir Kit
(Assembly Set)

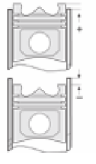

Piston - Blok Montaj
Yüksekliği
(Piston - Block
Assembly Height)

+ 0,15 / +0,32





Motor Özellikleri
(Engine Specifications)

İmalatçı (Manufacturer):
MAN
Çap (Diameter): Ø 108
FM Grup No: 5441

DO836 LFO2 Euro II
6 Sil. Dizel 6871cc 270 HP
Perkins ile ortak motor /
HI-EX (Common Engine
With Perkins)
32.270 FVN
2003...

Piston Ölçüleri
(Piston Dimensions)

A : 63.900
B- : 16.150
BØ : 70.520
BX : 6.000
C1 : 1.700
D : 103.000
E : 15.000

Pim: 42 x 86



Piston Özellikleri
(Piston Features)

Segman Taşıyıcı
(Ring Carrier)
Gözarası Konik
(Conical Eye Gap)

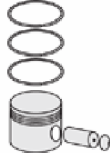

Piston Parça No
(Piston Part No)

87-873900-13
87-71582-STD1A
0,20 mm Kısa (Short)

87-873900-14
87-71582-STD2A
0,40 mm Kısa (Short)

87-873900-12
87-71582-STD A



Segman Seti
(Ring Set)

06-873900-20-STD
3.000 CK IKA
2.500 STD
3.000 CR GOE

Goetze® LKZ-Ring® /
Yağ Segmanı Matkap
Delik (Oil Ring Drill Hole)



Silindir Gömleği
(Liner)

14-021860-00-D
B : 111.600
L : 217.000
D : 115.850
C : 4.100

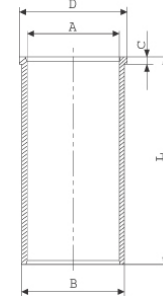

14-029250-20-DH
B : 111.500
L : 217.000
D : 115.850
C : 4.000

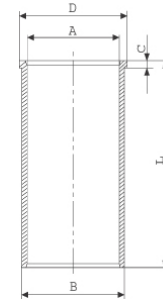

14-029251-20-DH
B : 111.750
L : 217.000
D : 115.850
C : 4.000

Dış Çap 0,25mm Farklı
(Outer Diameter
0,25 mm Different)

14-029252-20-DH
B : 112.000
L : 217.000
D : 115.850
C : 4.000

Dış Çap 0,50mm Farklı
(Outer Diameter
0,50 mm Different)

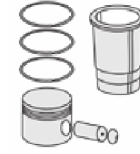

Silindir Kit
(Assembly Set)

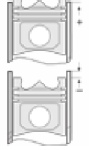

Piston - Blok Montaj
Yüksekliği
(Piston - Block
Assembly Height)

0/+0,32





MAN - Ø 108

87-72980-STD

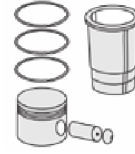

Motor Özellikleri
(Engine Specifications)

İmalatçı (Manufacturer):
MAN
Çap (Diameter): Ø 108
FM Grup No: 54004

DO834LFL50-55/57
EURO 4 C.RAIL
4 Sil. Dizel 4580cc
132 KW (180 BG)
TGL 12.180 4X2
2009...

Piston Ölçüleri
(Piston Dimensions)

A : 63.900
B - : 17.390
BØ : 65.130
C1 : 1.700
D : 103.000
E : 9.000

Pim: 44 x 88





Piston Özellikleri
(Piston Features)

Segman Taşıyıcı
(Ring Carrier)
Soğutma Kanallı
(Coolin Gallery)
Gözarası Konik
(Conical Eye Gap)

Piston Parça No
(Piston Part No)

87-874100-22
87-72980-STD
87-874100-23
87-72980-STD1
0,20 mm Kısa (Short)

Segman Seti
(Ring Set)

06-874100-20-STD
3.000  CK KV4
2.500  F14
3.000  CR KV1
Goetze® LKZ-Ring® /
Yağ Segmanı Matkap
Delikli (Oil Ring Drill
Perforated)

Silindir Gömleği
(Liner)

Silindir Kit
(Assembly Set)

Piston - Blok Montaj
Yüksekliği
(Piston - Block
Assembly Height)





MAN - Ø 108

87-72981-STD



Motor Özellikleri
(Engine Specifications)

İmalatçı (Manufacturer):
MAN
Çap (Diameter): Ø 108
FM Grup No: 54009

E836 LOH01

CNG ENGINE

6 Sil. Dizel
206KW-280 HP
GÜLERYÜZ COBRA
GD 272 LF,
GÜLERYÜZ GM
290 LF CNG,
TCV OTOBUS

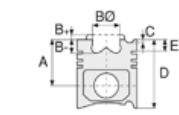

Piston Ölçüleri
(Piston Dimensions)

A : 58.000
B- : 10.180
BØ : 92.070
D : 97.100
E : 9.350

Pim: 44 x 88



Piston Özellikleri
(Piston Features)

Segman Taşıyıcı
(Ring Carrier)
Gözarası Konik
(Conical Eye Gap)



Piston Parça No
(Piston Part No)

87-818000-02
87-72981-STD



Segman Seti
(Ring Set)

06-818000-00-STD

2.500  CKS KV4
2.500  CR GOE
3.000  CR KV1

Yağ Segmanı Matkap
Delikli (Oil Ring Drill
Perforated)



Silindir Gömleği
(Liner)

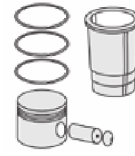

Silindir Kit
(Assembly Set)

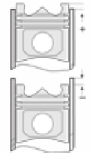

Piston - Blok Montaj
Yüksekliği
(Piston - Block
Assembly Height)





MAN - Ø 112

06-285500-20-STD



Motor Özellikleri
(Engine Specifications)

İmalatçı (Manufacturer):
MAN

Çap (Diameter): Ø 112
FM Grup No: 5442

D 1246
6 Sil. Dizel
96Kw (130 PS) 23:1
1953 - 1976

MV3A
6 Sil. Dizel 6871cc
1953 - 1976

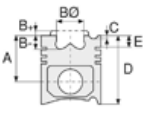

Piston Ölçüleri
(Piston Dimensions)

Piston Özellikleri
(Piston Features)

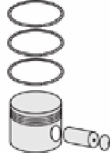

Piston Parça No
(Piston Part No)



Segman Seti
(Ring Set)

06-285500-20-STD
06-285505-20 0,25 mm

2.500 CR IKA
2.500 STD
2.500 STD
5.000 STD



Silindir Gömleği
(Liner)

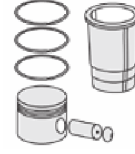

Silindir Kit
(Assembly Set)

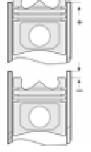

Piston - Blok Montaj
Yüksekliği
(Piston - Block
Assembly Height)





MAN - Ø 120

87-71532-STD

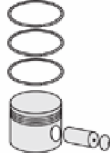
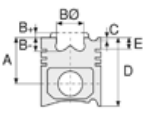

Motor Özellikleri
(Engine Specifications)

İmalatçı (Manufacturer):
MAN
Çap (Diameter): Ø 120
FM Grup No: 54008

D 2066 LF25 EURO 5
6 Sil. Dizel 10518cc
324 KW (440 PS)
18.440 TGX EURO 5,
41.400 TGA Euro 5
2012....

Piston Ölçüleri
(Piston Dimensions)

A : 76.800
B- : 19.700
BØ : 68.767
C1 : 1.600
C2 : 2.000
D : 123.300
E : 10.000

Pim: 52 x 96



Piston Özellikleri
(Piston Features)

Segman Taşıyıcı
(Ring Carrier)
Soğutma Kanallı
(Coolin Gallery)
Gözarası Konik
(Conical Eye Gap)

Piston Parça No
(Piston Part No)

87-859700-22
87-71532-STD

Segman Seti
(Ring Set)

06-859700-20-STD
3.500 PVD ST
3.000 CR F14
4.000 CR STD

Silindir Gömleği
(Liner)

14-451550-00-WH
B : 139.500
L : 260.000
D : 150.000
C : 8.070

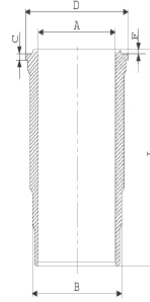

Kurum Giderme Ringli
(With Soot Removal Ring)
24-35043-60/O
2X139,5*3,95*4,70 FPM

Silindir Kit
(Assembly Set)

89-859700-22-STD
89-71532-STD

Piston - Blok Montaj
Yüksekliği
(Piston - Block
Assembly Height)





MAN - Ø 120

87-71533-STD

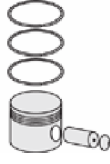

Motor Özellikleri
(Engine Specifications)

İmalatçı (Manufacturer):
MAN
Çap (Diameter): Ø 120
FM Grup No: 54002

D2066 LF25 Euro 5
6 Sil. Dizel 10518cc
324 Kw (440 PS)
TGA 18,440, TGA 24,
430, TGA 24,440,
TGX 18,440,
TGX 18.430
2007 - 2012

Piston Ölçüleri
(Piston Dimensions)

A : 76.800
B- : 19.700
BØ : 68.767
C1 : 1.600
C2 : 2.000
D : 123.300
E : 10.000

Pim: 52 x 96



Piston Özellikleri
(Piston Features)

Segman Taşıyıcı
(Ring Carrier)
Soğutma Kanallı
(Coolin Gallery)
Gözarası Konik
(Conical Eye Gap)

Piston Parça No
(Piston Part No)

87-859700-02
87-71533-STD

Segman Seti
(Ring Set)

06-859700-20-STD
3.500 PVD ST
3.000 CR F14
4.000 CR STD

Silindir Gömleği
(Liner)

14-450630-00-WH
B : 139.500
L : 260.000
D : 150.000
C : 8.070

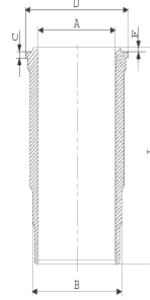

Dış Yüzeyi Fosfat Kaplı /
O-RING Bilgi
(Outer Surface
Phosphate Coated /
O-RING Information)
24-35043-60/O
2x 139,5*3,95*4,70 FPM

Silindir Kit
(Assembly Set)

89-859700-02STD
89-71533-STD

Piston - Blok Montaj
Yüksekliği
(Piston - Block
Assembly Height)





MAN - Ø 120

87-71534-STD



Motor Özellikleri
(Engine Specifications)

İmalatçı (Manufacturer):
MAN
Çap (Diameter): Ø 120
FM Grup No: 5493

D 2066LF37-38-39
EURO 5

6 Sil. Dizel 10518cc
320 BG
TGS 26.320
2007...

Piston Ölçüleri
(Piston Dimensions)

A : 76.800
B- : 19.700
BØ : 67.000
C1 : 1.600
C2 : 2.000
D : 123.300
E : 10.000

Pim: 52 x 96



Piston Özellikleri
(Piston Features)

Segman Taşıyıcı
(Ring Carrier)
Soğutma Kanallı
(Coolin Gallery)
Gözarası Konik
(Conical Eye Gap)

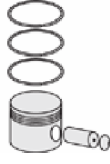

Piston Parça No
(Piston Part No)

87-874000-22
87-71534-STD



Segman Seti
(Ring Set)

06-874000-20-STD
3.500 CR KV4
3.000 CR GOE
4.000 CR GOE
Goetze® LKZ-Ring® /
Yağ Segmanı Matkap
Delik (Oil Ring Drill Hole)



Silindir Gömleği
(Liner)

14-450630-00-WH
B : 139.500
L : 260.000
D : 150.000
C : 8.070

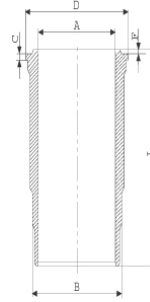

Dış Yüzeyi Fosfat Kaplı /
O-RING Bilgi
(Outer Surface
Phosphate Coated /
O-RING Information)
24-35043-60/O
2x 139,5*3,95*4,70 FPM

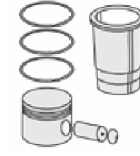

Silindir Kit
(Assembly Set)

89-874000-22-STD
89-71534-STD

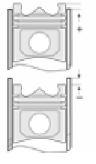

Piston - Blok Montaj
Yüksekliği
(Piston - Block
Assembly Height)





MAN - Ø 120

87-71583-STD A



Motor Özellikleri
(Engine Specifications)

İmalatçı (Manufacturer):
MAN
Çap (Diameter): Ø 120
FM Grup No: 5445

D 2066LFO1 EURO
3 C. RAIL

6 Sil. Dizel 10518cc
307 KW (430 PS)
16 Valve
TGA18.430,
TGA33.430,
TGA41.430
2006....

D 2066LFO2 EURO
3 C. RAIL

6 Sil. Dizel 10518cc
279 KW (390 PS)
16 Valve
TGA18.390,
TGA39.390
2006....

D 2066LFO6 EURO
3 C. RAIL

6 Sil. Dizel 10518cc
286 KW (400 PS)
16 Valve
TGA19.400,
TGA41.400
2006....

D 2066LFO7 EURO
3 C. RAIL

6 Sil. Dizel 10518cc
265 KW (360 PS)
16 Valve
TGA18.390,
TGA39.390
2006....

D 2066LFO3/04/11/
12/13/14/21/22/31-35

6 Sil. Dizel 10518cc
265 KW (360 PS)
16 Valve
2006....

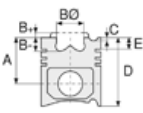

Piston Ölçüleri
(Piston Dimensions)

A : 76.800
B- : 20.000
BØ : 70.000
C1 : 2.000
C2 : 1.600
D : 123.300
E : 10.000

Pim: 52 x 96



Piston Özellikleri
(Piston Features)

Segman Taşıyıcı
(Ring Carrier)
Soğutma Kanallı
(Coolin Gallery)
Gözarası Konik
(Conical Eye Gap)

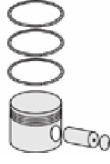

Piston Parça No
(Piston Part No)

87-874000-12
87-71583-STD A



Segman Seti
(Ring Set)

06-874000-20-STD

3.500 CR KV4
3.000 CR GOE
4.000 CR GOE

Goetze® LKZ-Ring® /
Yağ Segmanı Matkap
Delik (Oil Ring Drill Hole)



Silindir Gömleği
(Liner)

14-450630-00-WH
B : 139.500
L : 260.000
D : 150.000
C : 8.070

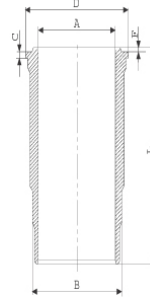

Dış Yüzeyi Fosfat Kaplı /
O-RING Bilgi
(Outer Surface
Phosphate Coated /
O-RING Information)
24-35043-60/O
2x 139,5*3,95*4,70 FPM

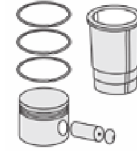

Silindir Kit
(Assembly Set)

89-874000-12-STD
89-71583-STD A

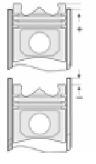

Piston - Blok Montaj
Yüksekliği
(Piston - Block
Assembly Height)

+0,20 /+0,30





MAN - Ø 120

87-72953-STD

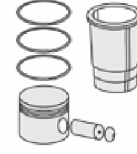
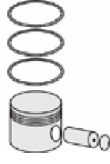
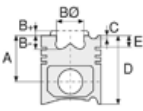

Motor Özellikleri
(Engine Specifications)

İmalatçı (Manufacturer):
MAN
Çap (Diameter): Ø 120
FM Grup No: 5505

D 2066LF 03 EURO 3
6 Sil. Dizel 10520cc
316 KW-430 PS
TGA 18.350, TGA 18.390,
TGA 24.430, TGA 26.350,
TGA18.430

Piston Ölçüleri
(Piston Dimensions)

A : 76.800
B - : 20.000
BØ : 70.000
C1 : 1.500
C2 : 2.000
D : 121.800
E : 10.000

Pim: 52 x 96



Piston Özellikleri
(Piston Features)

Segman Taşıyıcı
(Ring Carrier)
Soğutma Kanallı
(Coolin Gallery)
Yağ Püskürtme Oyuğu
(Oil Jet Cut-out)
Gözarası Konik
(Conical Eye Gap)

Piston Parça No
(Piston Part No)

87-874000-42
87-72953-STD

Segman Seti
(Ring Set)

06-874000-20-STD
3.500 CR KV4
3.000 CR GOE
4.000 CR GOE
Goetze® LKZ-Ring® /
Yağ Segmanı Matkap
Delik (Oil Ring Drill Hole)

Silindir Gömleği
(Liner)

14-450630-00-WH
B : 139.500
L : 260.000
D : 150.000
C : 8.070

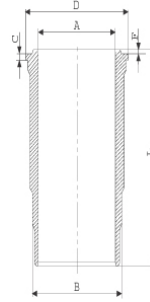

Dış Yüzeyi Fosfat Kaplı /
O-RING Bilgi
(Outer Surface
Phosphate Coated /
O-RING Information)
24-35043-60/O
2x 139,5*3,95*4,70 FPM

Silindir Kit
(Assembly Set)

89-874000-42-STD
89-72953-STD

Piston - Blok Montaj
Yüksekliği
(Piston - Block
Assembly Height)





MAN - Ø 120

87-72954-STD



Motor Özellikleri
(Engine Specifications)

İmalatçı (Manufacturer):
MAN
Çap (Diameter): Ø 120
FM Grup No: 5507

D2066 LOH 02
6 Sil. Dizel 10520cc
165KW-360 PS
18.360
2006....

Piston Ölçüleri
(Piston Dimensions)

A : 76.800
B- : 22.454
BØ : 68.000
C1 : 1.600
C2 : 2.000
D : 123.300
E : 10.000

Pim: 52 x 96



Piston Özellikleri
(Piston Features)

Segman Taşıyıcı
(Ring Carrier)
Soğutma Kanallı
(Coolin Gallery)
Burçlu Piston
(Bushing Piston)

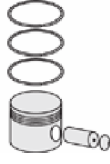

Piston Parça No
(Piston Part No)

87-865000-02
87-72954-STD



Segman Seti
(Ring Set)

06-865000-00-STD

3.500 PVD ST
2.500 NT ST
3.500 NT ST



Silindir Gömleği
(Liner)

14-451550-00-WH
B : 139.500
L : 260.000
D : 150.000
C : 8.070

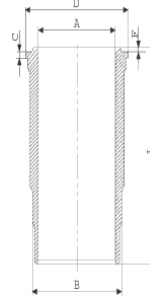

Kurum Giderme Ringli
(With Soot Removal Ring)
24-35043-60/O
2X139,5*3,95*4,70 FPM

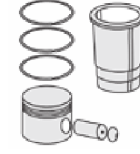

Silindir Kit
(Assembly Set)

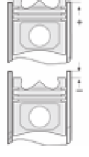

Piston - Blok Montaj
Yüksekliği
(Piston - Block
Assembly Height)





MAN - Ø 120

87-72955-STD



Motor Özellikleri
(Engine Specifications)

İmalatçı (Manufacturer):
MAN
Çap (Diameter): Ø 120
FM Grup No: 59012

D2066LF EURO 6
6 Sil. Dizel 10518cc
265kW-360PS
TGS Serisi
2014....

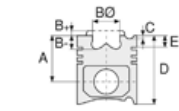

Piston Ölçüleri
(Piston Dimensions)

A : 76.800
B - : 22.460
BØ : 66.000
C1 : 2.000
C2 : 1.600
D : 123.300
E : 12.000

Pim: 52 x 96



Piston Özellikleri
(Piston Features)

Segman Taşıyıcı
(Ring Carrier)
Soğutma Kanallı
(Coolin Gallery)
Burçlu Piston
(Bushing Piston)
Gözarası Konik
(Conical Eye Gap)

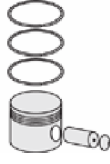

Piston Parça No
(Piston Part No)

87-818100-02
87-72955-STD



Segman Seti
(Ring Set)

06-818100-00-STD

3.500 PVD ST
2.500 NT ST
3.500 NT ST



Silindir Gömleği
(Liner)

14-451720-00-WH
B : 139.500
L : 260.000
D : 150.000
C : 8.070

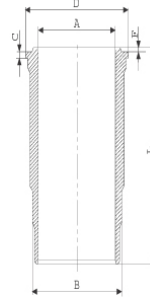

Kurum Giderme Ringli
(With Soot Removal Ring)
24-35054-00/0
2X147, 50x139,
50x4,75 FKM

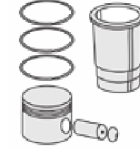

Silindir Kit
(Assembly Set)

89-818100-02-STD
89-72955-STD

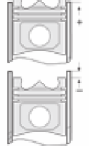

Piston - Blok Montaj
Yüksekliği
(Piston - Block
Assembly Height)





MAN - Ø 121

87-71563-STD



Motor Özellikleri
(Engine Specifications)

İmalatçı (Manufacturer):
MAN
Çap (Diameter): Ø 121
FM Grup No: 5414

D 2146 HM11/M9

6 Sil. Dizel 9659cc
158 Kw (212 PS) 17:1
0145 SERİSİ
KAMYONLAR,
10.210, 10.212,
1070, 1080,
1580, 2180,
770, 78
1966 - 1975

Piston Ölçüleri
(Piston Dimensions)

A : 98.940
B - : 48.600
BØ : 46.000
D : 171.940
E : 20.000

Pim: 48 x 100



Piston Özellikleri
(Piston Features)

Segman Taşıyıcı
(Ring Carrier)
Sert Anotlama
(Hard Anodizing)
Gözarası Düz
(Flat Eye Gap)



Piston Parça No
(Piston Part No)

87-274800-02
87-71563-STD



Segman Seti
(Ring Set)

06-274800-20-STD

3.500 CR IKA
3.000 STD
3.000 STD
5.500 CR STD



Silindir Gömleği
(Liner)

14-020560-00-D

B : 126.100
L : 287.000
D : 132.000
C : 8.200

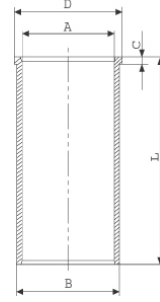

14-020561-00-D

B : 126.600
L : 287.000
D : 132.000
C : 8.200

Dış çap 0,50 mm Farklı
(Outer Diameter
0,50 mm Different)

14-022830-00-DH

B : 125.990
L : 287.000
D : 132.000
C : 8.000

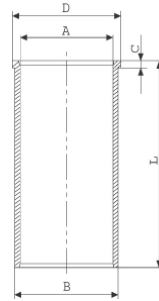

14-022831-00-DH

B : 126.490
L : 287.000
D : 132.000
C : 8.000

Dış çap 0,50 mm farklı
(Outer Diameter
0,50 mm Different)

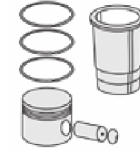

Silindir Kit
(Assembly Set)

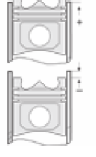

Piston - Blok Montaj
Yüksekliği
(Piston - Block
Assembly Height)

+ 0,05 / + 0,35



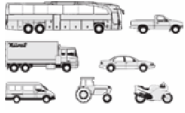

Motor Özellikleri
(Engine Specifications)

İmalatçı (Manufacturer):
Saviem-MAN
Çap (Diameter): 121
FM Grup No: 5413

D 2156 MTN 5

6 Sil. Dizel 10350cc
210 Kw (285 PS) 17:1
38,280 T, SH 280TU /
36,280 TU
1968 - 1978

D 2156 MT/MTN/MTX

6 Sil. Dizel 10344cc 187/
210 Kw (255-285 PS) 17:1
Turbocharged
13.256 F, 16.256 F,
19.256 F, 22.256 F,
26.256 F, 30.256 F
1966 - 1971

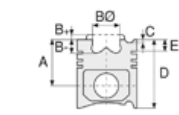

Piston Ölçüleri
(Piston Dimensions)

A : 94.000
B- : 48.350
BØ : 47.200
C1 : 2.400
D : 162.000
E : 20.000

Pim: 45 x 102

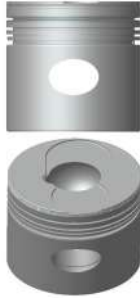

Piston Özellikleri
(Piston Features)

Segman Taşıyıcı
(Ring Carrier)
Sert Anotlama
(Hard Anodizing)
Gözarası Düz
(Flat Eye Gap)



Piston Parça No
(Piston Part No)

87-274800-22
87-71564-STD
87-274800-23
87-71564-STD1
0,20 mm Kısa (Short)
87-274800-24
87-71564-STD2
0,40 mm Kısa (Short)



Segman Seti
(Ring Set)

06-274800-20-STD
3.500 CR IKA
3.000 STD
3.000 STD
5.500 CR STD



Silindir Gömleği
(Liner)

14-020560-00-D
B : 126.100
L : 287.000
D : 132.000
C : 8.200

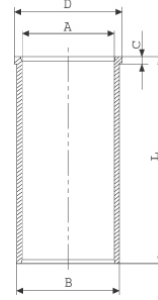

14-020561-00-D
B : 126.600
L : 287.000
D : 132.000
C : 8.200

Dış çap 0,50 mm Farklı
(Outer Diameter
0,50mm Different)

14-022830-00-DH
B : 125.990
L : 287.000
D : 132.000
C : 8.000

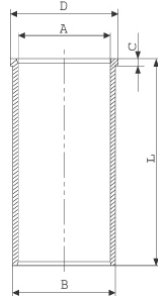

14-022831-00-DH
B : 126.490
L : 287.000
D : 132.000
C : 8.000

Dış çap 0,50 mm Farklı
(Outer Diameter
0,50mm Different)

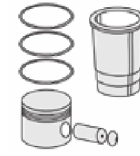

Silindir Kit
(Assembly Set)

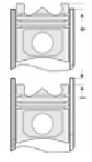

Piston - Blok Montaj
Yüksekliği
(Piston - Block
Assembly Height)

+0,05/+0,35





MAN - Ø 121

87-71565-STD A



Motor Özellikleri
(Engine Specifications)

İmalatçı (Manufacturer):
MAN
Çap (Diameter): Ø 121
FM Grup No: 5415

**D 2156 HM/HMN/
MGN/MY/MNY/
MYN/HNY**

6 Sil. Dizel 10343cc
142/158/169 Kw
(192/215/230 PS) 17:1
10 Ue 192, 10.215,
12 Ue 192, 12.192,
12.215, 13.215, 13.230,
15.192, 15.216, 21.215,
22.215, 9.192, 9.216,
SG192, SL192
1966 - 1971

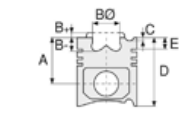

Piston Ölçüleri
(Piston Dimensions)

A : 94.000
B - : 48.600
BØ : 57.900
D : 162.000
E : 20.000

Pim: 45 x 102



Piston Özellikleri
(Piston Features)

Segman Taşıyıcı
(Ring Carrier)
Sert Anotlama
(Hard Anodizing)
Gözarası Düz
(Flat Eye Gap)

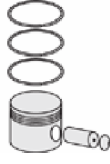

Piston Parça No
(Piston Part No)

87-274800-63
87-71565-STD1A
0,20mm Kısa (Short)

87-274800-64
87-71565-STD2A
0,40mm Kısa (Short)

87-274800-53
87-71565-STD3A
0,60mm Kısa (Short)

87-274800-62
87-71565-STD A



Segman Seti
(Ring Set)

06-274800-20-STD

3.500 CR IKA
3.000 STD
3.000 STD
5.500 CR STD



Silindir Gömleği
(Liner)

14-022830-00-DH
B : 125.990
L : 287.000
D : 132.000
C : 8.000

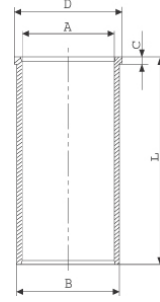

14-022831-00-DH
B : 126.490
L : 287.000
D : 132.000
C : 8.000

Dış çap 0,50 mm Farklı
(Outer Diameter
0,50 mm Different)

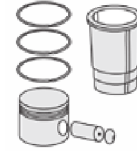

Silindir Kit
(Assembly Set)

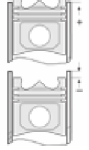

Piston - Blok Montaj
Yüksekliği
(Piston - Block
Assembly Height)

+ 0,05 / + 0,35





MAN - Ø 123

06-961600-20-STD



Motor Özellikleri
(Engine Specifications)

İmalatçı (Manufacturer):
MAN
Çap (Diameter): Ø 123
FM Grup No: 5418

D 2356/D2366
6 Sil. Dizel 10690cc
170 Kw (231 PS) 17:1
10.230 FL, 11 Ue 192,
12 Ue 192, 12.230 H/FL,
16.230 FNS, 19.230 DF,
22.230 DF, 30.230 F,
SG192, Sue 230
1968 - 1974

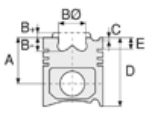

Piston Ölçüleri
(Piston Dimensions)

Piston Özellikleri
(Piston Features)

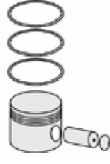

Piston Parça No
(Piston Part No)



Segman Seti
(Ring Set)



Silindir Gömleği
(Liner)

06-961600-20-STD

3.500  CR IKA
3.000  STD
4.000  CR STD

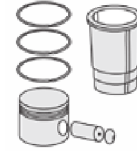

Silindir Kit
(Assembly Set)

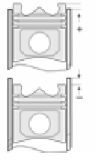

Piston - Blok Montaj
Yüksekliği
(Piston - Block
Assembly Height)





MAN - Ø 123

87-71567-STD A

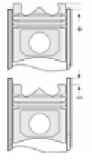
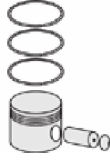

Motor Özellikleri
(Engine Specifications)

İmalatçı (Manufacturer):
MAN
Çap (Diameter): Ø 123
FM Grup No: 5417

**D 2356 HM2/9/10,
HMN2, HMX**

6 Sil. Dizel 10690cc
170 Kw (231 PS) 17:1
10.230 FL, 11 Ue 192,
12 Ue 192, 12.230 H/FL,
16.230 FNS, 19.230 DF,
22.230 DF, 30.230 F,
SG192, Sue 230
1968 - 1974

Piston Ölçüleri
(Piston Dimensions)

A : 94.000
B- : 50.500
BØ : 58.500
D : 162.000
E : 21.000

Pim: 45 x 102



Piston Özellikleri
(Piston Features)

Segman Taşıyıcı
(Ring Carrier)
Sert Anotlama
(Hard Anodizing)
Gözarası Düz
(Flat Eye Gap)

Piston Parça No
(Piston Part No)

87-282100-13
87-71567-STD1A
0,20mm Kısa (Short)

87-282100-14
87-71567-STD2A
0,40mm Kısa (Short)

87-282100-12
87-71567-STD A

Segman Seti
(Ring Set)

06-282100-20-STD
3.500 CR IKA
3.000 STD
3.000 STD
5.500 CR STD

Silindir Gömleği
(Liner)

Silindir Kit
(Assembly Set)

Piston - Blok Montaj
Yüksekliği
(Piston - Block
Assembly Height)

+ 0,05 / + 0,35





MAN - Ø 125

87-71569-STDC

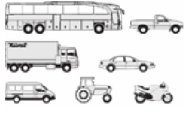

Motor Özellikleri
(Engine Specifications)

İmalatçı (Manufacturer):
MAN
Çap (Diameter): Ø 125
FM Grup No: 5419

**D 2565 HM/M/ME/
MF/MUE/MUH/MUL**
5 Sil. Dizel 9510cc
92/141 Kw (125/192 PS) 17:1
11.168, 13.168, 13.192,
14.168, 14.192, 15.168,
15.192, 16.168, 16.192,
22.192
1976 - 1981

**D 2566 HM/M/ME/MH/
MXF/MUE/MUH/MUL**
6 Sil. Dizel 11413cc
125/177 Kw (170/240 PS)
17:1
15.240, 16.240, 19.240,
22.240, 26.240, 30.240,
SD200, SG192, SG200,
SL200, SU240, Sue240
1976 - 1981

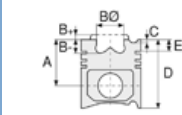

Piston Ölçüleri
(Piston Dimensions)

A : 89.870
B - : 44.000
BØ : 49.500
D : 141.870
E : 19.000

Pim: 46 x 105



Piston Özellikleri
(Piston Features)

Segman Taşıyıcı
(Ring Carrier)
Sert Anotlama
(Hard Anodizing)
Yağ Püskürtme Oyuğu
(Oil Spray Groove)
Gözarası Düz
(Flat Eye Gap)



Piston Parça No
(Piston Part No)

87-280200-23
87-71569-STD1C
0,20mm Kısa (Short)
87-280200-24
87-71569-STD2C
0,40mm Kısa (Short)
87-280200-22
87-71569-STDC



Segman Seti
(Ring Set)

06-280200-40-STD
3.000 CR IKA
3.000 STD
5.000 CR STD
Goetze® LKZ-Ring®



Silindir Gömleği
(Liner)

14-455690-00-WH
B : 140.000
L : 270.000
D : 152.000
C : 10.050
F : 1.000

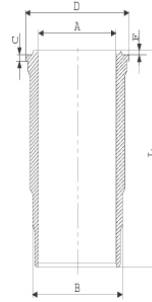

Dış Yüzeyi
Fosfat Kaplı
(Outer Surface
Phosphate Coated)

14-450370-00-WH
B : 140.000
L : 270.000
D : 152.000
C : 10.050
F : 1.000

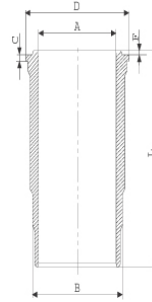

O-RING Bilgi
(O-RING Information)
24-32371-30/O
2x 138*2,1 FPM
2x 140*4 FPM

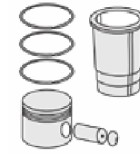

Silindir Kit
(Assembly Set)

89-280200-22-STD
89-71569-STDC

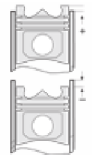

Piston - Blok Montaj
Yüksekliği
(Piston - Block
Assembly Height)

0 / + 0,32

87-874400-23
87-71569-STD1F
0,20mm Kısa (Short)

87-874400-24
87-71569-STD2F
0,40mm Kısa (Short)

87-874400-22
87-71569-STDF

06-874400-20-STD

3.000 CR IKA
3.000 STD
5.000 CR STD

Goetze® LKZ-Ring®

14-450370-00-WH
O-RING Bilgi
(O-RING Information)
24-32371-30/O
2x 138*2,1 FPM
2x 140*4 FPM

89-874400-22-STD
89-71569-STDF





Motor Özellikleri
(Engine Specifications)

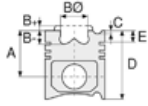

Piston Ölçüleri
(Piston Dimensions)

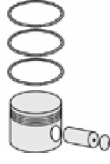

Piston Parça No
(Piston Part No)



Segman Seti
(Ring Set)



Silindir Gömleği
(Liner)

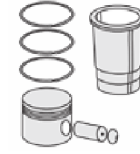

Silindir Kit
(Assembly Set)

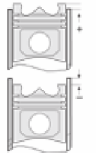

Piston - Blok Montaj
Yüksekliği
(Piston - Block
Assembly Height)

14-452880-00-WH
B : 140.000
L : 270.000
D : 152.000
C : 10.550
F : 1.000

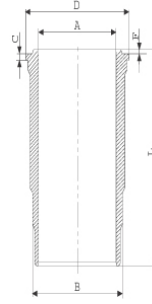

Flanş 0,50mm Farklı
(Flange 0.50mm
Different)

14-454560-00-WH
B : 140.000
L : 270.000
D : 152.000
C : 10.250
F : 1.000

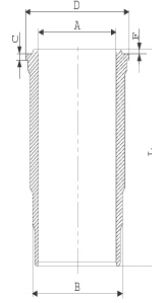

Flanş 0,20mm Farklı
(Flange 0.20mm
Different)





MAN - Ø 125

87-71570-STDB



Motor Özellikleri
(Engine Specifications)

İmalatçı (Manufacturer):
MAN
Çap (Diameter): Ø 125
FM Grup No: 5420

D 2565 MT/MK/MKUL

5 Sil. Dizel 9510cc
169,5 Kw (230 PS) 17:1
32.321 DFAS/DF/
DFS/DFK/DFAK,
BUS 297/298,
SR240, SR260
1978....

D 2566

6 Sil. Dizel 11407cc
162/235 Kw
(220/320) 17:1
19.280 F/FL/FT/FK/
FS/FAS/FAK/D,
19.281 F/FL/FK/FS/
FAS/FAK/U/UL,
19.321, 22.280 FNL,
22.281 FNL, 22.321
UNL, 26.280
DF/DFK/DFS/DFAS/
DHAK/DH, 26.321
DF/DFS/DFK/DFAS/
DFAK, 30.280 VF/
DHAK, 32.281 DHAK/
DHK/DF/DFS/DFK/
DFA, 32.321 DFAS/
DF/DFS/DFK/DFAK,
SR240, SR260,
SR280/297/298
1976....

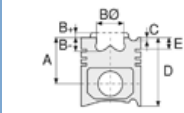

Piston Ölçüleri
(Piston Dimensions)

A : 89.800
B - : 43.000
BØ : 52.000
C1 : 1.700
D : 141.800
E : 18.700

Pim: 46 x 105



Piston Özellikleri
(Piston Features)

Segman Taşıyıcı
(Ring Carrier)
Sert Anotlama
(Hard Anodizing)
Yağ Püskürtme Oyuğu
(Oil Jet Cut-out)
Gözarası Düz
(Flat Eye Gap)

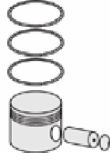

Piston Parça No
(Piston Part No)

87-280400-42
87-71570-STDB
87-280400-43
87-71570-STDB
0,20mm Kısa (Short)

87-280400-44
87-71570-STDB
0,40mm Kısa (Short)



Segman Seti
(Ring Set)

06-280400-40-STD
3.500 CR KV4
3.000 STD
5.000 CR STD
Goetze® LKZ-Ring®



Silindir Gömleği
(Liner)

14-450370-00-WH
B : 140.000
L : 270.000
D : 152.000
C : 10.050
F : 1.000

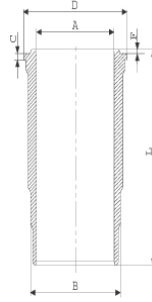

O-RING Bilgi
(O-RING Information)
24-32371-30/O
2x 138*2,1 FPM
2x 140*4 FPM

14-452880-00-WH
B : 140.000
L : 270.000
D : 152.000
C : 10.550
F : 1.000

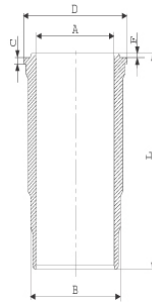

Flanş 0,50mm Farklı
(Flange 0,50mm
Different)

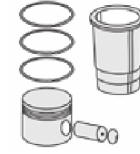

Silindir Kit
(Assembly Set)

89-280400-42-STD
89-71570-STDB

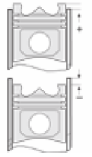

Piston - Blok Montaj
Yüksekliği
(Piston - Block
Assembly Height)

0 / + 0,32





MAN - Ø 125

87-71570-STDB



Motor Özellikleri
(Engine Specifications)

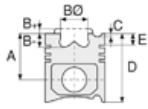

Piston Ölçüleri
(Piston Dimensions)



Piston Parça No
(Piston Part No)



Segman Seti
(Ring Set)



Silindir Gömleği
(Liner)

14-454560-00-WH
B : 140.000
L : 270.000
D : 152.000
C : 10.250
F : 1.000

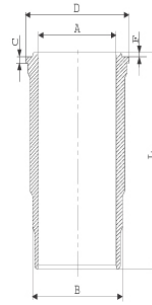

Flanş 0,20mm Farklı
(Flange 0,20mm
Different)

14-455690-00-WH
B : 140.000
L : 270.000
D : 152.000
C : 10.050
F : 1.000

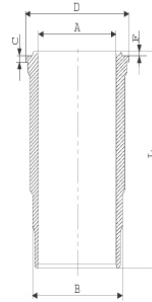

Dış Yüzeyi
Fosfat Kaplı
(Outer Surface
Phosphate Coated)

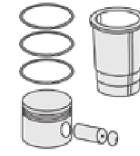

Silindir Kit
(Assembly Set)

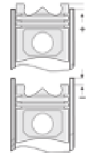

Piston - Blok Montaj
Yüksekliği
(Piston - Block
Assembly Height)



MAN - Ø 125

87-71571-STDA



Motor Özellikleri
(Engine Specifications)

İmalatçı (Manufacturer):
MAN
Çap (Diameter): Ø 125
FM Grup No: 5422

D 2538 M/MF/ME

8 Sil. Dizel 12756cc
160/188 Kw
(218/256 PS) 17:1
16.256, 19.256,
26.256, 30.256
1972 - 1976

D 2530 ME/MF/MXF

10 Sil. Dizel 15945cc
156/196/235 Kw
(212/267/320 PS) 17:1
16.320, 19.320,
20.320, 22.320,
26.320, 30.320,
32.320, 38.320,
DF 4525, DF 5175,
DF K-3875
1972 - 1981

Piston Ölçüleri
(Piston Dimensions)

A : 92.300
B- : 44.900
BØ : 54.600
D : 137.300
E : 22.000

Pim: 46 x 97



Piston Özellikleri
(Piston Features)

Segman Taşıyıcı
(Ring Carrier)
Gözarası Konik
(Conical Eye Gap)

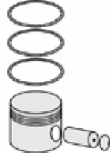

Piston Parça No
(Piston Part No)

87-873700-12
87-71571-STDA



Segman Seti
(Ring Set)

06-873700-20-STD

3.000 CR KV4
3.000 STD
5.000 CR STD



Silindir Gömleği
(Liner)

14-451090-00-WH
B : 140.000
L : 253.000
D : 152.000
C : 10.050
F : 1.000

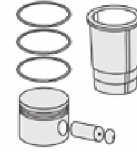
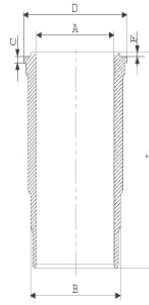

Silindir Kit
(Assembly Set)

89-873700-12-STD
89-71571-STDA

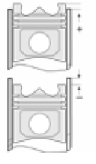

Piston - Blok Montaj
Yüksekliği
(Piston - Block
Assembly Height)

0 / +0,40





MAN - Ø 125

87-71572-STD A

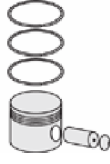

Motor Özellikleri
(Engine Specifications)

Piston Ölçüleri
(Piston Dimensions)

Piston Parça No
(Piston Part No)

Segman Seti
(Ring Set)

Silindir Gömleği
(Liner)

Silindir Kit
(Assembly Set)

Piston - Blok Montaj
Yüksekliği
(Piston - Block
Assembly Height)

İmalatçı (Manufacturer):
MAN
Çap (Diameter): Ø 125
FM Grup No: 5450

A : 81.300
B- : 37.000
BØ : 49.500
D : 130.300
E : 18.700

87-873600-12
87-71572-STD A

06-873600-20-STD

3.500 CR KV4
3.000 GOE
3.000 GOE
5.000 CR GOE

D 2548 MT/MTF

8 Sil. Dizel 13940cc
360 PS 17:1
Turbo
Endüstriyel (Industrial)
- 1974

Pim: 46 x 105



D 2540 MT/MTE/MTF

10 Sil. Dizel 17426cc
390/550 PS 17:1
Turbo
Endüstriyel (Industrial)
- 1974



D 2542 MTE/MLE

12 Sil. Dizel 20190cc
570/650 PS 17:1
Turbo
Endüstriyel (Industrial)
- 1974

Piston Özellikleri
(Piston Features)

Segman Taşıyıcı
(Ring Carrier)
Sert Anotlama
(Hard Anodizing)
Soğutma Kanallı
(Coolin Gallery)
Yağ Püskürtme Oyuğu
(Oil Jet Cut-out)
Gözarası Konik
(Conical Eye Gap)

0 / +0,32





MAN - Ø 125

87-72970-STD



Motor Özellikleri
(Engine Specifications)

İmalatçı (Manufacturer):
MAN
Çap (Diameter): Ø 125
FM Grup No: 5492

10 Sil. Dizel
15900cc 303-400 PS
16.320, MARİN
1963....

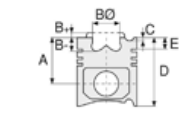

Piston Ölçüleri
(Piston Dimensions)

A : 92.300
B- : 45.000
BØ : 46.500
C1 : 1.100
D : 137.300

Pim: 46 x 97



Piston Özellikleri
(Piston Features)

Segman Taşıyıcı
(Ring Carrier)
Sert Anotlama
(Hard Anodizing)
Soğutma Kanallı
(Coolin Gallery)
Gözarası Konik
(Conical Eye Gap)

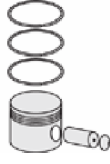

Piston Parça No
(Piston Part No)

87-864300-02
87-72970-STD



Segman Seti
(Ring Set)

06-864300-20-STD

3.000 CRP KV1
3.000 P GOE
3.000 P GOE
5.000 CRP STD

Goetze® LKZ-Ring®



Silindir Gömleği
(Liner)

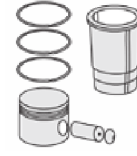

Silindir Kit
(Assembly Set)

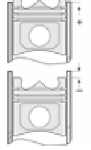

Piston - Blok Montaj
Yüksekliği
(Piston - Block
Assembly Height)





MAN - Ø 126

87-72960-STD



Motor Özellikleri
(Engine Specifications)

İmalatçı (Manufacturer):
MAN
Çap (Diameter): Ø 126
FM Grup No: 5487

D 2676 LFO5 Euro4
6 Sil. Dizel 12419cc
353 KW(480 Ps)
TGS 33.480
2009....

D 2676 LF14 Euro5
6 Sil. Dizel 12419cc
353 KW(480 Ps)
TGX 18.480
2009....

Piston Ölçüleri
(Piston Dimensions)

A : 76.250
B- : 20.100
BØ : 71.400
C1 : 2.000
D : 121.840
E : 12.600

Pim: 52 x 103

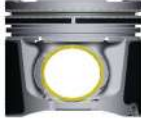

Piston Özellikleri
(Piston Features)

Segman Taşıyıcı
(Ring Carrier)
Soğutma Kanallı
(Coolin Gallery)
Yağ Püskürtme Oyuğu
(Oil Jet Cut-out)
Burçlu Piston
(Bushing Piston)
Gözarası Konik
(Conical Eye Gap)

Piston Parça No
(Piston Part No)

87-817700-02
87-72960-STD



Segman Seti
(Ring Set)

06-817700-20-STD
4.000 GDC KV4
3.000 CR GOE
4.000 CR CR
Goetze® LKZ-Ring® /
Yağ Segmanı Matkap
Delikli (Oil Ring Drill
Perforated)



Silindir Gömleği
(Liner)

14-451040-00-WH
B : 139.500
L : 257.500
D : 150.000
C : 8.070

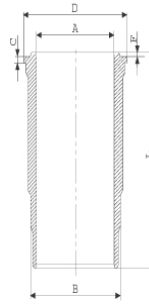

O-RING Bilgi (O-RING
Information)
24-35043-60/O
2x 139,5*3,95*4,70 FPM

Silindir Kit
(Assembly Set)

89-817700-02-STD
89-72960-STD

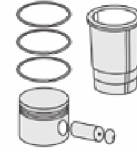

Piston - Blok Montaj
Yüksekliği
(Piston - Block
Assembly Height)

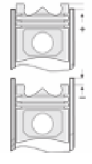



MAN - Ø 126

87-72961-STD



Motor Özellikleri
(Engine Specifications)

İmalatçı (Manufacturer):
MAN
Çap (Diameter): Ø 126
FM Grup No: 5489

D 2676 LOH
01-04/10/26-28
Euro4/5

6 Sil. Dizel 12419cc
324-353 Kw
(440-480 Ps)
Cityliner, Lion's
Coch L, Lion's Coch
Supreme C, Lion's
Coch Supreme L,
Neoplan Skyliner,
Starliner, Tourliner
2006....

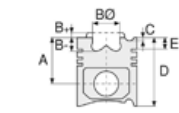

Piston Ölçüleri
(Piston Dimensions)

A : 76.250
B : 20.000
BØ : 70.900
C1 : 2.000
D : 121.840
E : 12.600

Pim: 52 x 103



Piston Özellikleri
(Piston Features)

Segman Taşıyıcı
(Ring Carrier)
Soğutma Kanallı
(Coolin Gallery)
Yağ Püskürtme Oyuğu
(Oil Jet Cut-out)
Burçlu Piston
(Bushing Piston)
Gözarası Konik
(Conical Eye Gap)

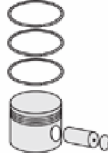

Piston Parça No
(Piston Part No)

87-817700-22
87-72961-STD



Segman Seti
(Ring Set)

06-817700-20-STD
4.000 GDC KV4
3.000 CR GOE
4.000 CR CR

Goetze® LKZ-Ring® /
Yağ Segmanı Matkap
Delikli (Oil Ring Drill
Perforated)



Silindir Gömleği
(Liner)

14-451040-00-WH
B : 139.500
L : 257.500
D : 150.000
C : 8.070

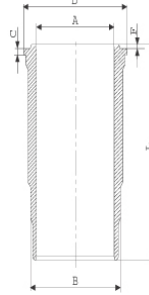

O-RING Bilgi (O-RING
Information)
24-35043-60/O
2x 139,5*3,95*4,70 FPM

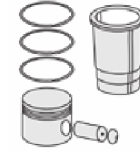

Silindir Kit
(Assembly Set)

89-817700-22-STD
89-72961-STD

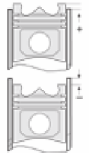

Piston - Blok Montaj
Yüksekliği
(Piston - Block
Assembly Height)

14-451690-00-WH
B : 139.500
L : 257.500
D : 150.000
C : 8.570

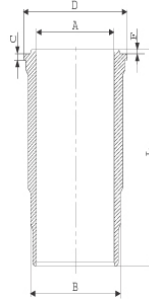

Flanş Kalınlığı ve Boğaz
Çapı +0,50 mm Farklı
(Flange Thickness and
Throat Diameter +0.50
mm Different)
24-35043-60/O
2x 139,5*3,95*4,70 FPM

14-451690-00-WH
Flaş Kalınlığı ve Boğaz
Çapı 0,50 mm Farklı
(Flange Thickness and
Throat Diameter 0.50
mm Different)





MAN - Ø 126

87-72962-STD

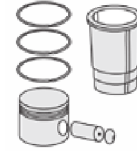

Motor Özellikleri
(Engine Specifications)

İmalatçı (Manufacturer):
MAN
Çap (Diameter): Ø 126
FM Grup No: 59013

D 2676 LF26 Euro 6
6 Sil. Dizel 324
KW-440 PS
Neoplan-TGX-TGS
2014....

Piston Ölçüleri
(Piston Dimensions)

A : 76.200
B- : 22.000
BØ : 73.250
C1 : 2.000
D : 121.800
E : 13.200

Pim: 52 x 103



Piston Özellikleri
(Piston Features)

Segman Taşıyıcı
(Ring Carrier)
Soğutma Kanallı
(Coolin Gallery)
Yağ Püskürtme Oyuğu
(Oil Jet Cut-out)
Burçlu Piston
(Bushing Piston)
Gözarası Konik
(Conical Eye Gap)

Piston Parça No
(Piston Part No)

87-818300-02
87-72962-STD

Segman Seti
(Ring Set)

06-818300-20-STD

3.500 PVD ST
2.500 ST
3.500 NT ST

Silindir Gömleği
(Liner)

14-451740-00-WH

B : 139.500
L : 257.500
D : 150.000
C : 8.070
R : 11.200

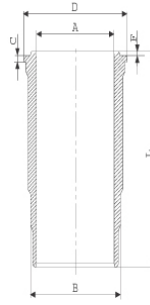

Kurum Giderme Ringli
(With Soot Removal
Ring)
24-35043-60/O
2x 139,5*3,95*4,70 FPM

Silindir Kit
(Assembly Set)

89-818300-02-STD
89-72962-STD

Piston - Blok Montaj
Yüksekliği
(Piston - Block
Assembly Height)





MAN - Ø 126

87-75566-STD

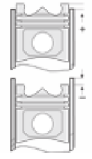
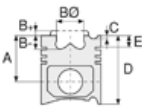
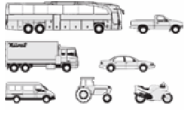

Motor Özellikleri
(Engine Specifications)

İmalatçı (Manufacturer):
MAN
Çap (Diameter): Ø 126
FM Grup No: 59014

D2676 LF51
6 Sil. Dizel 12419cc
368 Kw-500 PS
NEOPLAN TGX EURO 6,
TGA ÇEKİCİ
2016...

Piston Ölçüleri
(Piston Dimensions)

A : 71.300
B- : 21.000
BØ : 72.700
C1 : 2.000
D : 101.350
E : 12.580

Pim: 52 x 82



Piston Özellikleri
(Piston Features)

Soğutma Kanallı
(Coolin Gallery)
Gözarası Konik
(Conical Eye Gap)

Piston Parça No
(Piston Part No)

87-818300-22
87-75566-STD
Monosteel Çelik Piston
(Monosteel Steel Piston)

Segman Seti
(Ring Set)

06-818300-20-STD
3.500 PVD ST
2.500 ST
3.500 NT ST

Silindir Gömleği
(Liner)

14-451740-00-WH
B : 139.500
L : 257.500
D : 150.000
C : 8.070
R : 11.200

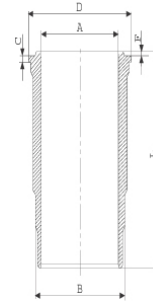

Kurum Giderme Ringli
(With Soot Removal
Ring)

24-35043-60/O
2x 139,5*3,95*4,70 FPM

Silindir Kit
(Assembly Set)

89-818300-22-STD
89-75566-STD

Piston - Blok Montaj
Yüksekliği
(Piston - Block
Assembly Height)





MAN - Ø 128

14-456190-00-WH



Motor Özellikleri
(Engine Specifications)

İmalatçı (Manufacturer):
MAN
Çap (Diameter): Ø 128
FM Grup No: 54006

D2840LF O,4
Dizel 18273cc
346kW/471PS 17:1
19,462F, 19,502F,FS,
Endüstriyel, Marin
(Industrial, Marine)

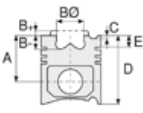

Piston Ölçüleri
(Piston Dimensions)

Piston Özellikleri
(Piston Features)



Piston Parça No
(Piston Part No)



Segman Seti
(Ring Set)



Silindir Gömleği
(Liner)

14-456190-00-WH
B : 144.500
L : 253.000
D : 153.800
C : 10.050
F : 1.000

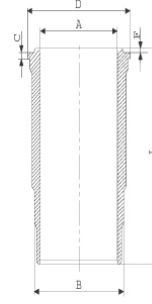

Dış Yüzeyi
Fosfat Kaplı
(Outer Surface
Phosphate Coated)

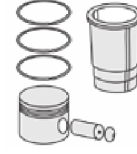

Silindir Kit
(Assembly Set)

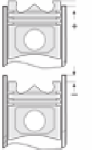

Piston - Blok Montaj
Yüksekliği
(Piston - Block
Assembly Height)





MAN - Ø 128

87-71531-STD



Motor Özellikleri
(Engine Specifications)

İmalatçı (Manufacturer):
MAN
Çap (Diameter): Ø 128
FM Grup No: 54003

E 2876 LUH 01/02
6 Sil. CNG 12816cc
228Kw (310 ps)
NL 313, Sabit Motor
(Fixed Engine)
2004...

Piston Ölçüleri
(Piston Dimensions)

A : 78.700
B- : 28.750
BØ : 93.430
BX : 6.500
BY : 1.100
D : 133.750
E : 18.300

Pim: 50 x 107



Piston Özellikleri
(Piston Features)

Segman Taşıyıcı
(Ring Carrier)
Yağ Püskürtme Oyuğu
(Oil Jet Cut-out)
Gözarası Konik
(Conical Eye Gap)

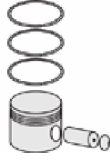
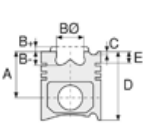

Piston Parça No
(Piston Part No)

87-864400-02
87-71531-STD



Segman Seti
(Ring Set)

06-864400-20-STD
3.500  CKS KVI
3.000  STD STD
4.000  CR STD
Goetze® LKZ-Ring®



Silindir Gömleği
(Liner)

14-452920-00-WH
B : 144.500
L : 270.000
D : 153.800
C : 10.070
F : 1.000

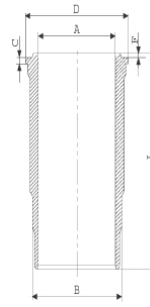

O-RING Bilgi
(O-RING Information)
24-32448-70/O
2x 138*2,1 FPM
2x 144*4 FPM

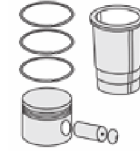

Silindir Kit
(Assembly Set)

89-864400-02-STD
89-71531-STD

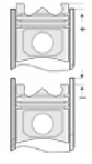

Piston - Blok Montaj
Yüksekliği
(Piston - Block
Assembly Height)





MAN - Ø 128

87-71535-STDB



Motor Özellikleri
(Engine Specifications)

İmalatçı (Manufacturer):
MAN
Çap (Diameter): Ø 128
FM Grup No: 5463

**D2840 LE 401/
LYE/LZE**

10 Sil. Dizel 18270cc 13,5:1
Turbo

Marin , Endüstriyel
(Marine , Industrial)
1994....

**D2848 LE 401/
LYE/LZE**

8 Sil. Dizel 14620cc
Marin , Endüstriyel
(Marine , Industrial)

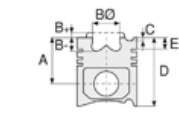

Piston Ölçüleri
(Piston Dimensions)

A : 81.250
B- : 26.640
BØ : 76.000
BX : 2.000
C1 : 1.300
D : 130.300
E : 18.800

Pim: 46 x 105



Piston Özellikleri
(Piston Features)

Segman Taşıyıcı
(Ring Carrier)
Yağ Püskürtme Oyuğu
(Oil Jet Cut-out)
Burçlu Piston
(Bushing Piston)
Gözarası Düz
(Flat Eye Gap)

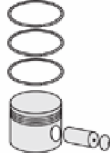

Piston Parça No
(Piston Part No)

87-283100-22
87-71535-STDB



Segman Seti
(Ring Set)

06-283100-40-STD

3.500 CR KV4
3.000 STD
5.000 CR STD



Silindir Gömleği
(Liner)

14-458210-00-WH
B : 144.500
L : 253.000
D : 153.800
C : 10.050
F : 1.000

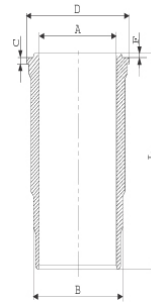

Dış Yüzey Fosfat Kaplı /
O-RING Bilgi
(Outer Surface
Phosphate Coated /
O-RING Information)
24-32448-70/O
2x 138*2,1 FPM
2x 144*4 FPM

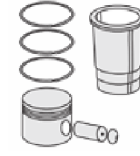

Silindir Kit
(Assembly Set)

89-283100-22-STD
89-71535-STDB

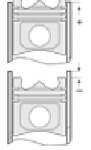

Piston - Blok Montaj
Yüksekliği
(Piston - Block
Assembly Height)





MAN - Ø 128

87-71536-STDB

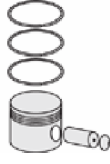

Motor Özellikleri
(Engine Specifications)

İmalatçı (Manufacturer):
MAN
Çap (Diameter): Ø 128
FM Grup No: 5468

D2842 LE
12 Sil. Dizel 21930cc
497 KW (676 PS) 15,1:1
Marin , Endüstriyel
(Marine , Industrial)
1987....

Piston Ölçüleri
(Piston Dimensions)

A : 81.300
B- : 30.000
BØ : 68.000
BX : 2.000
C1 : 1.200
D : 130.300
E : 18.800

Pim: 46 x 105



Piston Özellikleri
(Piston Features)

Segman Taşıyıcı
(Ring Carrier)
Yağ Püskürtme Oyuğu
(Oil Jet Cut-out)
Burçlu Piston
(Bushing Piston)
Gözarası Düz
(Flat Eye Gap)

Piston Parça No
(Piston Part No)

87-283100-93
87-71536-STDB

Segman Seti
(Ring Set)

06-283100-40-STD
3.500 CR KV4
3.000 STD
5.000 CR STD

Silindir Gömleği
(Liner)

14-458210-00-WH
B : 144.500
L : 253.000
D : 153.800
C : 10.050
F : 1.000

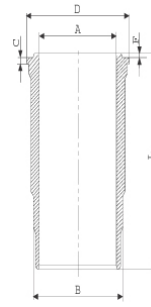

Dış Yüzey Fosfat Kaplı /
O-RING Bilgi
(Outer Surface
Phosphate Coated /
O-RING Information)
24-32448-70/O
2x 138*2,1 FPM
2x 144*4 FPM

Silindir Kit
(Assembly Set)

89-283100-93-STD
89-71536-STDB

Piston - Blok Montaj
Yüksekliği
(Piston - Block
Assembly Height)





MAN - Ø 128

87-71537-STD



Motor Özellikleri
(Engine Specifications)

İmalatçı (Manufacturer):
MAN
Çap (Diameter): Ø 128
FM Grup No: 5500

D 2876 LF 06/07
EURO2

6 Sil. Dizel 12816cc 460
18.463 FLT TG-A,
19.462 DL, 19.462 FLS,
19.463, 19.464 TG-A 460,
23.464, 26.464,
FORTUNA MEGA
2000....

D 2876 LF 04, LOH
O2/O3 EURO3

6 Sil. Dizel 12816cc 460 hp
18.463 TGA 460,
19.464 TG-A 460,
FORTUNA MEGA
1995....

Piston Ölçüleri
(Piston Dimensions)

A : 79.250
B - : 21.740
BØ : 85.280
C1 : 1.900
D : 134.250
E : 18.700

Pim: 50 x 107



Piston Özellikleri
(Piston Features)

Segman Taşıyıcı
(Ring Carrier)
Sert Anotlama
(Hard Anodizing)
Yağ Püskürtme Oyuğu
(Oil Jet Cut-out)
Gözarası Konik
(Conical Eye Gap)

Piston Parça No
(Piston Part No)

87-143800-92
87-71537-STD
87-143800-93
87-71537-STD1
0,20 mm Kısa (Short)
87-143800-94
87-71537-STD2
0,40 mm Kısa (Short)
87-143800-84
87-71537-STD3
0,60 mm Kısa (Short)

87-143800-20
87-71537-STD B

Segman Seti
(Ring Set)

06-143800-20-STD
4.000 CK KV4
3.000 CR GOE
4.000 CR GOE
Goetze® LKZ-Ring®

06-143800-40-STD
4.000 CK KV4
3.000 CR GOE
4.000 CR GOE
Goetze® LKZ-Ring®

Silindir Gömleği
(Liner)

14-452920-00-WH
B : 144.500
L : 270.000
D : 153.800
C : 10.070
F : 1.000

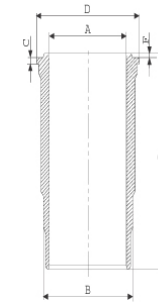

O-RING Bilgi
(O-RING Information)
24-32448-70/O
2x 138*2,1 FPM
2x 144*4 FPM

14-452930-00-WH
B : 144.500
L : 270.000
D : 153.800
C : 10.570
F : 1.000

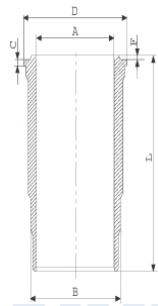

Flanş 0,50mm Farklı
(Flange 0.50mm
Different)

Silindir Kit
(Assembly Set)

89-143800-92-STD
89-71537-STD

Piston - Blok Montaj
Yüksekliği
(Piston - Block
Assembly Height)

-0,01 / + 0,33





MAN - Ø 128

87-71538-STD

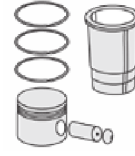
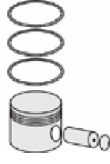

Motor Özellikleri
(Engine Specifications)

Piston Ölçüleri
(Piston Dimensions)

Piston Parça No
(Piston Part No)

Segman Seti
(Ring Set)

Silindir Gömleği
(Liner)

Silindir Kit
(Assembly Set)

Piston - Blok Montaj
Yüksekliği
(Piston - Block
Assembly Height)

İmalatçı (Manufacturer):
MAN
Çap (Diameter): Ø 128
FM Grup No: 59011

A : 78.300
B- : 27.500
BØ : 98.950
D : 133.300
E : 18.000

87-864400-22
87-71538-STD

06-864400-20-STD

3.500 CKS KVI
3.000 STD
4.000 CR STD

Goetze® LKZ-Ring®

E 2876 LUH 03
(CNG MOTOR)

6 Sil. CNG 12816cc
235 KW-320 PS
MAN LION S CITY A 22
2009...

Pim: 50 x 107



Piston Özellikleri
(Piston Features)

Segman Taşıyıcı
(Ring Carrier)
Yağ Püskürtme Oyuğu
(Oil Jet Cut-out)
Gözarası Konik
(Conical Eye Gap)





MAN - Ø 128

87-71542-STDB



Motor Özellikleri
(Engine Specifications)

İmalatçı (Manufacturer):
MAN
Çap (Diameter): Ø 128
FM Grup No: 5453

D2840.LE2A,LE401,T

10 Sil. Dizel 18270cc
294 Kw(400PS) 15,5:1
TURBO,LLK
19.501, Endüstriyel, Marin
(Industrial, Marine)
1994 - 1997

**D2842.LE20, Le21,
LXE, MLE, T**

12 Sil. Dizel 21930cc
375-559 Kw(510-760 PS)
15,5:1
TURBO, LLK
19.501, Endüstriyel, Marin
(Industrial, Marine)
- 1974

D2842.LXF

12 Sil. Dizel 21930cc
735 Kw(1000 PS)
TURBO,LLK
Endüstriyel (Industrial)
- 1974

D2848.LE,T

8 Sil. Dizel 14620cc 15,5:1
TURBO, LLK
19.501, Endüstriyel, Marin
(Industrial, Marine)
- 1974

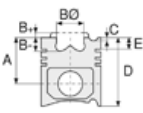

Piston Ölçüleri
(Piston Dimensions)

A : 81.300
B - : 30.000
BØ : 68.000
BX : 2.000
C1 : 1.200
D : 130.300
E : 18.800

Pim : 46 x 105



Piston Özellikleri
(Piston Features)

Segman Taşıyıcı
(Ring Carrier)
Yağ Püskürtme Oyuğu
(Oil Jet Cut-out)
Gözarası Düz
(Flat Eye Gap)

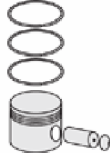

Piston Parça No
(Piston Part No)

87-283100-23
87-71542-STDB



Segman Seti
(Ring Set)

06-283100-40-STD

4.000 CK KV4
3.000 STD
4.000 CR STD



Silindir Gömleği
(Liner)

14-458210-00-WH

B : 144.500
L : 253.000
D : 153.800
C : 10.050
F : 1.000

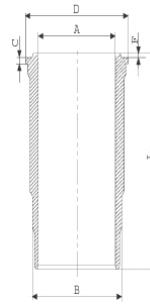

Dış Yüzeyi
Fosfat Kaplı
(Outer Surface
Phosphate Coated)
24-32448-70/O
2x 138*2,1 FPM
2x 144*4 FPM

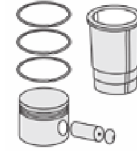

Silindir Kit
(Assembly Set)

89-283100-23-STD
89-71542-STDB

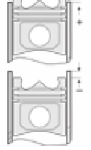

Piston - Blok Montaj
Yüksekliği
(Piston - Block
Assembly Height)

+0,09 / + 0,39





MAN - Ø 128

87-71543-STD A



Motor Özellikleri
(Engine Specifications)

İmalatçı (Manufacturer):
MAN
Çap (Diameter): Ø 128
FM Grup No: 5469

D 2840 LE 301
Dizel 368 KW-500 PS
1996....

D 2840 LE 302
Dizel 443KW-602PS
1969....

D 2840 LE 401
10 Sil. Dizel 478
KW-650 PS
1994....

D 2840 LE 403
8 Sil. Dizel 773
KW-1050 HP
1995....

D 2840 LE 402
12 Sil. Dizel
441KW-600PS
1998....

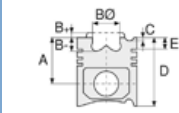

Piston Ölçüleri
(Piston Dimensions)

A : 81.250
B - : 27.200
BØ : 76.000
C1 : 1.300
D : 130.300
E : 18.800

Pim: 46 x 105



Piston Özellikleri
(Piston Features)

Segman Taşıyıcı
(Ring Carrier)
Soğutma Kanallı
(Coolin Gallery)
Yağ Püskürtme Oyuğu
(Oil Jet Cut-out)
Burçlu Piston
(Bushing Piston)
Gözarası Konik
(Conical Eye Gap)

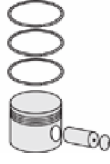

Piston Parça No
(Piston Part No)

87-124500-52
87-71543-STD A



Segman Seti
(Ring Set)

06-124500-20-STD
4.000 CK KV4
3.000 GOE
4.000 CR GOE
Goetze® LKZ-Ring® /
Yağ Segmanı Matkap
Delik (Oil Ring Drill Hole)



Silindir Gömleği
(Liner)

14-458210-00-WH
B : 144.500
L : 253.000
D : 153.800
C : 10.050
F : 1.000

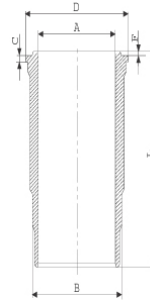

Dış Yüzeyi Fosfat Kaplı /
O-RING Bilgi
(Outer Surface
Phosphate Coated /
O-RING Information)
24-32448-70/O
2x 138*2,1 FPM
2x 144*4 FPM

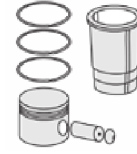

Silindir Kit
(Assembly Set)

89-124500-52-STD
89-71543-STD A

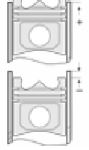

Piston - Blok Montaj
Yüksekliği
(Piston - Block
Assembly Height)





MAN - Ø 128

87-71544-STD

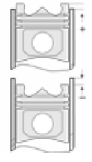
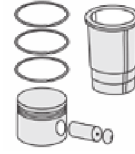

Motor Özellikleri
(Engine Specifications)

İmalatçı (Manufacturer):
MAN
Çap (Diameter): Ø 128
FM Grup No: 5465

D2840 LE 203
10 Sil. Dizel 18270cc
673-741 PS(495-545 kw)
Marin, Endüstriyel
(Marine, Industrial)
- 1974

Piston Ölçüleri
(Piston Dimensions)

A : 81.300
B- : 25.600
BØ : 71.900
BX : 2.100
C1 : 1.300
D : 130.300
E : 18.700

Pim: 46 x 105



Piston Özellikleri
(Piston Features)

Segman Taşıyıcı
(Ring Carrier)
Yağ Püskürtme Oyuğu
(Oil Jet Cut-out)
Burçlu Piston
(Bushing Piston)
Gözarası Konik
(Conical Eye Gap)

Piston Parça No
(Piston Part No)

87-124500-32
87-71544-STD

Segman Seti
(Ring Set)

06-124500-20-STD
4.000 CK KV4
3.000 GOE
4.000 CR GOE
Goetze® LKZ-Ring® /
Yağ Segmanı Matkap
Delik (Oil Ring Drill Hole)

Silindir Gömleği
(Liner)

14-458210-00-WH
B : 144.500
L : 253.000
D : 153.800
C : 10.050
F : 1.000

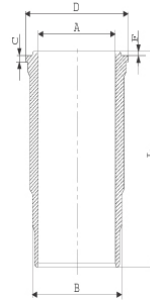

Dış Yüzeyi Fosfat Kaplı /
O-RING Bilgi
(Outer Surface
Phosphate Coated /
O-RING Information)
24-32448-70/O
2x 138*2,1 FPM
2x 144*4 FPM

Silindir Kit
(Assembly Set)

89-124500-32-STD
89-71544-STD

Piston - Blok Montaj
Yüksekliği
(Piston - Block
Assembly Height)





MAN - Ø 128

87-71545-STD A



Motor Özellikleri
(Engine Specifications)

İmalatçı (Manufacturer):
MAN
Çap (Diameter): Ø 128
FM Grup No: 5471

D2842 LE202
12 Sil. Dizel 21930cc
446-587 KW (607-798 PS)
Marin, Endüstriyel
(Marine, Industrial)
1997....

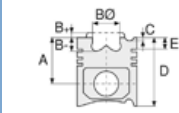

Piston Ölçüleri
(Piston Dimensions)

A : 81.250
B- : 27.100
BØ : 80.200
C1 : 1.300
D : 130.000
E : 18.800

Pim: 46 x 105



Piston Özellikleri
(Piston Features)

Segman Taşıyıcı
(Ring Carrier)
Yağ Püskürtme Oyuğu
(Oil Jet Cut-out)
Burçlu Piston
(Bushing Piston)
Gözarası Konik
(Conical Eye Gap)

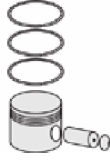

Piston Parça No
(Piston Part No)

87-124500-72
87-71545-STD A



Segman Seti
(Ring Set)

06-124500-20-STD
4.000 CK KV4
3.000 GOE
4.000 CR GOE
Goetze® LKZ-Ring® /
Yağ Segmanı Matkap
Delik (Oil Ring Drill Hole)



Silindir Gömleği
(Liner)

14-458210-00-WH
B : 144.500
L : 253.000
D : 153.800
C : 10.050
F : 1.000

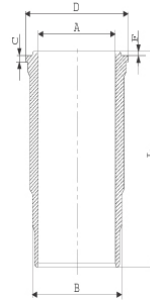

Dış Yüzeyi Fosfat Kaplı /
O-RING Bilgi
(Outer Surface
Phosphate Coated /
O-RING Information)
24-32448-70/O
2x 138*2,1 FPM
2x 144*4 FPM

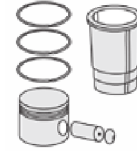

Silindir Kit
(Assembly Set)

89-124500-72-STD
89-71545-STD A

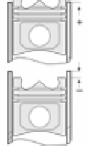

Piston - Blok Montaj
Yüksekliği
(Piston - Block
Assembly Height)





MAN - Ø 128

87-71573-STDB



Motor Özellikleri
(Engine Specifications)

İmalatçı (Manufacturer):
MAN
Çap (Diameter): Ø 128
FM Grup No: 5457

D2840.LXE, LYE
10 Sil. Dizel 18270cc
603 KW(820 PS) 13,5:1
TURBO, LLK
Endüstriyel, Marin
(Industrial, Marine)
1987 - 1990

D2842.LXE, LYE
12 Sil. Dizel 21930cc
735 Kw(1000 PS) 13,5:1
TURBO, LLK
Endüstriyel, Marin
(Industrial, Marine)
1987 - 1990

D2848.LXE
8 Sil. Dizel 14620cc
500 KW(680 PS) 13,5:1
TURBO, LLK
Endüstriyel, Marin
(Industrial, Marine)
1987 - 1990

D2848.LYE
8 Sil. Dizel 14618cc
500 KW(680 PS) 13,5:1
TURBO, LLK
Endüstriyel, Marin
(Industrial, Marine)
1987 - 1990

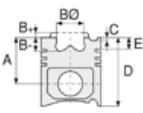

Piston Ölçüleri
(Piston Dimensions)

A : 81.300
B - : 32.000
BØ : 72.900
BX : 2.000
C1 : 1.200
D : 130.300
E : 19.000

Pim: 46 x 105



Piston Özellikleri
(Piston Features)

Segman Taşıyıcı
(Ring Carrier)
Yağ Püskürtme Oyuğu
(Oil Jet Cut-out)

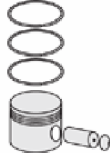

Piston Parça No
(Piston Part No)

87-283100-92
87-71573-STDB



Segman Seti
(Ring Set)

06-283100-40-STD
3.500 CK KV4
3.000 STD
5.000 CR STD



Silindir Gömleği
(Liner)

14-458210-00-WH
B : 144.500
L : 253.000
D : 153.800
C : 10.050
F : 1.000

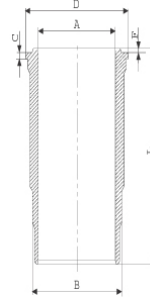

Dış Yüzeyi Fosfat Kaplı /
O-RING Bilgi
(Outer Surface
Phosphate Coated /
O-RING Information)
24-32448-70/O
2x 138*2,1 FPM
2x 144*4 FPM

14-458210-00-WH
Dış Yüzeyi Fosfat Kaplı /
O-RING Bilgi
(Outer Surface
Phosphate Coated /
O-RING Information)
24-32448-70/O
2x 138*2,1 FPM
2x 144*4 FPM

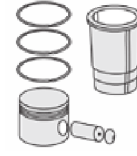

Silindir Kit
(Assembly Set)

89-283100-92-STD
89-71573-STDB

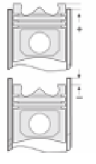

Piston - Blok Montaj
Yüksekliği
(Piston - Block
Assembly Height)

+0,01 / +0,38





MAN - Ø 128

87-71574-STDB



Motor Özellikleri
(Engine Specifications)

İmalatçı (Manufacturer):
MAN
Çap (Diameter): Ø 128
FM Grup No: 5423

**D 2866 K/KF/KFZ/
LFO4,07,08,29/LFZ**

6 Sil. Dizel 11967cc
215/265 Kw
(292/360 PS) 15:1
Turbo Intercooled
19.291, 19.292, 19.331,
19.332 F, 19.361,
19.361 FLS, 19.362 F,
19.422, 22.230, 22.331,
22.332, 22.360, 22.361,
22.362, 24.292, 24.362,
32.361, 322, 33.361, 332,
34.291, 34.331, 362, 363
1983....

Piston Ölçüleri
(Piston Dimensions)

A : 89.800
B - : 32.200
BØ : 69.600
BX : 2.000
C1 : 2.300
D : 141.800
E : 18.800

Pim: 46 x 105



Piston Özellikleri
(Piston Features)

Segman Taşıyıcı
(Ring Carrier)
Yağ Püskürtme Oyuğu
(Oil Jet Cut-out)
Gözarası Konik
(Conical Eye Gap)

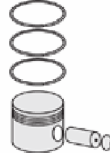

Piston Parça No
(Piston Part No)

87-283100-33
87-71574-STD1B
0,20 mm Kısa (Short)
87-283100-34
87-71574-STD2B
0,40 mm Kısa (Short)

87-283100-32
87-71574-STDB



Segman Seti
(Ring Set)

06-283100-40-STD
3.500 CR KV4
3.000 STD
5.000 CR STD



Silindir Gömleği
(Liner)

14-452920-00-WH
B : 144.500
L : 270.000
D : 153.800
C : 10.070
F : 1.000

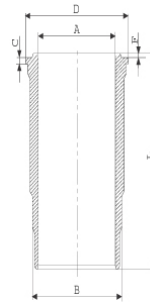

O-RING Bilgi
(O-RING Information)
24-32448-70/O
2x 138*2,1 FPM
2x 144*4 FPM

14-452930-00-WH
B : 144.500
L : 270.000
D : 153.800
C : 10.570
F : 1.000

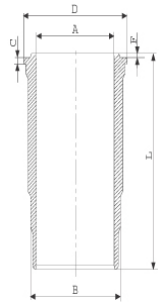

Flanş 0,50mm Farklı
(Flange 0,50mm
Different)

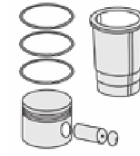

Silindir Kit
(Assembly Set)

89-283100-32-STD
89-71574-STDB

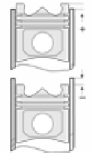

Piston - Blok Montaj
Yüksekliği
(Piston - Block
Assembly Height)

0/+0,33





MAN - Ø 128

87-71575-STDB



Motor Özellikleri
(Engine Specifications)

İmalatçı (Manufacturer):
MAN
Çap (Diameter): Ø 128
FM Grup No: 5421

**D 2866 UH/UM/
OH/F/FR**

6 Sil. Dizel 11967cc
176 Kw (239 PS) 17,5:1
16.242, 19.242, 24.242,
25.242, 26.242, 33.242,
Endüstriyel (Industrial)
1983....

Piston Ölçüleri
(Piston Dimensions)

A : 89.870
B- : 31.070
BØ : 66.600
BX : 2.000
D : 141.870
E : 18.500

Pim: 46 x 105



Piston Özellikleri
(Piston Features)

Segman Taşıyıcı
(Ring Carrier)
Gözarası Konik
(Conical Eye Gap)

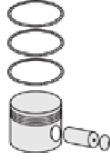

Piston Parça No
(Piston Part No)

87-283100-42
87-71575-STDB



Segman Seti
(Ring Set)

06-283100-40-STD
3.500 CR KV4
3.000 STD
5.000 CR STD



Silindir Gömleği
(Liner)

14-452920-00-WH
B : 144.500
L : 270.000
D : 153.800
C : 10.070
F : 1.000

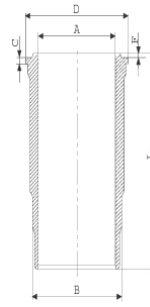

O-RING Bilgi
(O-RING Information)
24-32448-70/O
2x 138*2,1 FPM
2x 144*4 FPM

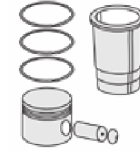

Silindir Kit
(Assembly Set)

89-283100-42-STD
89-71575-STDB

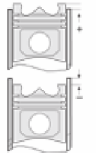

Piston - Blok Montaj
Yüksekliği
(Piston - Block
Assembly Height)

0 / + 0,20

14-452930-00-WH
B : 144.500
L : 270.000
D : 153.800
C : 10.570
F : 1.000

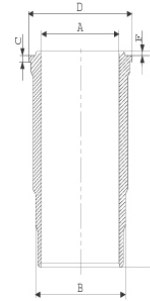

Flanş 0,50mm Farklı
(Flange 0,50mm
Different)





MAN - Ø 128

87-71576-STDB



Motor Özellikleri
(Engine Specifications)

İmalatçı (Manufacturer):
MAN
Çap (Diameter): Ø 128
FM Grup No: 5424

D 2865 LUH
02/03/05 EURO1

5 Sil. Dizel 9972cc
221 Kw (300 PS) 16:1
Turbo Intercooled
19.361 FLS, 19.362 F,
19.362 FS, 19.422,
24.362, 25.362
1987....

**D 2865 LF 02/03/04/
06/10/15, LOH, LU01/
02/03/04/06/22**

5 Sil. Dizel 9972cc
221 Kw (300 PS) 16:1
Turbo Intercooled
19.361 FLS, 19.362 F,
19.362 FS, 19.422,
24.362, 25.362, S2000
1987....

**D 2866 LF 01/02/03/
04/05/06/07/09/
15/22, LOH03**

6 Sil. Dizel 11967cc
198/324 Kw
(269/441 PS) 16:1
Turbo Intercooled
19.361 FLS, 19.362 F,
19.362 FS, 19.422,
24.362, 25.362
1987....

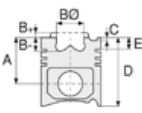

Piston Ölçüleri
(Piston Dimensions)

A : 89.750
B- : 24.400
BØ : 75.600
BX : 2.000
C1 : 2.050
D : 141.750
E : 18.800

Pim: 46 x 105



Piston Özellikleri
(Piston Features)

Segman Taşıyıcı
(Ring Carrier)
Yağ Püskürtme Oyuğu
(Oil Jet Cut-out)
Gözarası Konik
(Conical Eye Gap)



Piston Parça No
(Piston Part No)

87-283100-83
87-71576-STD1B
0,20 mm Kısa (Short)

87-283100-84
87-71576-STD2B
0,40 mm Kısa (Short)

87-283100-82
87-71576-STDB



Segman Seti
(Ring Set)

06-283100-40-STD

3.500 CR KV4
3.000 STD
5.000 CR STD



Silindir Gömleği
(Liner)

14-452920-00-WH
B : 144.500
L : 270.000
D : 153.800
C : 10.070
F : 1.000

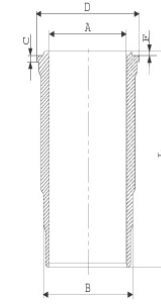

O-RING Bilgi
(O-RING Information)
24-32448-70/O
2x 138*2,1 FPM
2x 144*4 FPM

14-452930-00-WH
B : 144.500
L : 270.000
D : 153.800
C : 10.570
F : 1.000

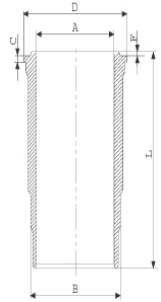

Flanş 0,50mm Farklı
(Flange 0,50mm
Different)

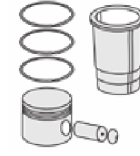

Silindir Kit
(Assembly Set)

89-283100-82-STD
89-71576-STDB

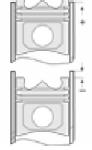

Piston - Blok Montaj
Yüksekliği
(Piston - Block
Assembly Height)

+ 0,01 / + 0,038





MAN - Ø 128

87-71577-STD A



Motor Özellikleri
(Engine Specifications)

İmalatçı (Manufacturer):
MAN
Çap (Diameter): Ø 128
FM Grup No: 5427

**D 2876 LF 02, LOH
01 EURO2**

6 Sil. Dizel 12817cc
338 Kw (460 PS) 17,1:1
Turbo Intercooled 12 Valve
19.462 FLS, 19.463 FLT,
F 2000
1995....

Piston Ölçüleri
(Piston Dimensions)

A : 79.250
B - : 23.100
BØ : 81.280
BX : 2.000
C1 : 2.100
D : 134.250
E : 18.700

Pim: 50 x 107



Piston Özellikleri
(Piston Features)

Segman Taşıyıcı
(Ring Carrier)
Yağ Püskürtme Oyuğu
(Oil Jet Cut-out)
Gözarası Konik
(Conical Eye Gap)

Piston Parça No
(Piston Part No)

87-124500-13
87-71577-STD1C
0,20 mm Kısa (Short)

87-124500-14
87-71577-STD2C
0,40 mm Kısa (Short)

87-124500-12
87-71577-STD C

87-104300-02
87-71577-STD A

Segman Seti
(Ring Set)

06-124500-20-STD
4.000 CK KV4
3.000 GOE
4.000 CR GOE

Goetze® LKZ-Ring® /
Yağ Segmanı Matkap
Delikli (Oil Ring Drill
Perforated)

06-104300-20-STD
4.000 CK KV1
3.000 STD
4.000 CR STD

Goetze® LKZ-Ring®

Silindir Gömleği
(Liner)

14-452920-00-WH
B : 144.500
L : 270.000
D : 153.800
C : 10.070
F : 1.000

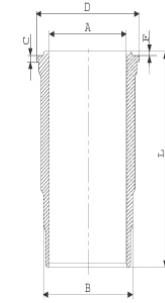

O-RING Bilgi
(O-RING Information)
24-32448-70/O
2x 138*2,1 FPM
2x 144*4 FPM

14-452920-00-WH
O-RING Bilgi
(O-RING Information)
24-32448-70/O
2x 138*2,1 FPM
2x 144*4 FPM

14-452930-00-WH
B : 144.500
L : 270.000
D : 153.800
C : 10.570
F : 1.000

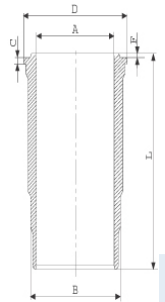

Flanş 0,50mm Farklı
(Flange 0,50mm
Different)

Silindir Kit
(Assembly Set)

89-124500-12-STD
89-71577-STD C

89-104300-02-STD
89-71577-STD A

Piston - Blok Montaj
Yüksekliği
(Piston - Block
Assembly Height)

+0,01 / +0,33





MAN - Ø 128

87-71578-STDB

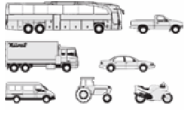

Motor Özellikleri
(Engine Specifications)

İmalatçı (Manufacturer):
MAN
Çap (Diameter): Ø 128
FM Grup No: 5428

D 2866 LOH23,LUH23
EURO3

6 Sil. Dizel 11967cc
294 Kw (400 PS) 17:1
Turbo Intercooled
F 2000, SG 263 (İhraç
(Exportation))
2002....

D 2866 LF13/14/15/
16/20/34/35 EURO2

6 Sil. Dizel 11967cc
213/250 Kw
(290/340 PS) 17:1
Turbo Intercooled
27.314 DFC, 32.310
1999....

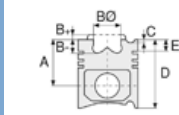

Piston Ölçüleri
(Piston Dimensions)

A : 89.750
B - : 21.600
BØ : 81.200
BX : 2.000
C1 : 2.050
D : 141.750
E : 18.800

Pim: 46 x 105



Piston Özellikleri
(Piston Features)

Segman Taşıyıcı
(Ring Carrier)
Yağ Püskürtme Oyuğu
(Oil Jet Cut-out)
Gözarası Konik
(Conical Eye Gap)



Piston Parça No
(Piston Part No)

87-283100-74
87-71578-STD1B
0,20 mm Kısa (Short)

87-283100-72
87-71578-STDB



Segman Seti
(Ring Set)

06-283100-40-STD
3.500 CR KV4
3.000 STD
5.000 CR STD



Silindir Gömleği
(Liner)

14-452920-00-WH
B : 144.500
L : 270.000
D : 153.800
C : 10.070
F : 1.000

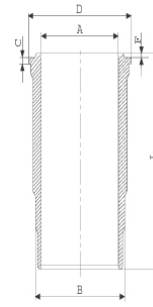

O-RING Bilgi
(O-RING Information)
24-32448-70/O
2x 138*2,1 FPM
2x 144*4 FPM

14-452930-00-WH
B : 144.500
L : 270.000
D : 153.800
C : 10.570
F : 1.000

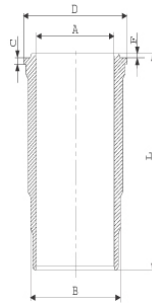

Flanş 0,50mm Farklı
(Flange 0,50mm
Different)

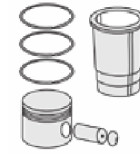

Silindir Kit
(Assembly Set)

89-283100-72-STD
89-71578-STDB

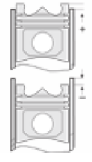

Piston - Blok Montaj
Yüksekliği
(Piston - Block
Assembly Height)

+0,01 / +0,33





MAN - Ø 128

87-71580-STDB

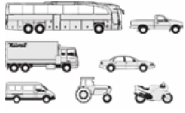

Motor Özellikleri
(Engine Specifications)

İmalatçı (Manufacturer):
MAN
Çap (Diameter): Ø 128
FM Grup No: 5430

D 2866 LF 26 EURO3

6 Sil. Dizel 11967cc
228/301 Kw
(310/409 PS) 19:1
Turbo Intercool,
NEOMAN LOH 34 24 Valf
18.313, 18.413, 33.362,
F2000, FORTUNA,
LION'S COACH OTOBUS,
TG310, TG410
1999 - 2006

**D 2866 LOH 29
EURO 3**

6 Sil. Dizel 11967cc
301 KW (410 PS) 19:1
Turbo Intercooler 24 Valf
24.310, 24.350, RH413,
RH414
2001 - 2006

Piston Ölçüleri
(Piston Dimensions)

A : 89.750
B- : 22.000
BØ : 80.000
C1 : 1.900
D : 141.750
E : 18.600

Pim: 46 x 105



Piston Özellikleri
(Piston Features)

Segman Taşıyıcı
(Ring Carrier)
Yağ Püskürtme Oyuğu
(Oil Jet Cut-out)
Gözarası Konik
(Conical Eye Gap)

Piston Parça No
(Piston Part No)

87-143800-02
87-71580-STD

87-143800-33
87-71580-STD1B
0,20 mm Kısa (Short)

87-143800-34
87-71580-STD2B
0,40 mm Kısa (Short)

87-143800-32
87-71580-STDB

Segman Seti
(Ring Set)

06-143800-40-STD
4.000 CK KV4
3.000 CR GOE
4.000 CR GOE
Goetze® LKZ-Ring®

06-143800-20-STD
4.000 CK KV4
3.000 CR GOE
4.000 CR GOE
Goetze® LKZ-Ring®

Silindir Gömleği
(Liner)

14-450500-00-WH
B : 144.500
L : 270.000
D : 153.800
C : 10.070
F : 1.000

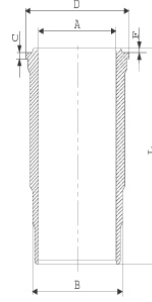

Dış Yüzeyi Fosfat Kaplı /
O-RING Bilgi
(Outer Surface
Phosphate Coated /
O-RING Information)
24-32448-70/O
2x 138*2,1 FPM
2x 144*4 FPM

14-450500-00-WH
Dış Yüzeyi Fosfat Kaplı /
O-RING Bilgi
(Outer Surface
Phosphate Coated /
O-RING Information)
24-32448-70/O
2x 138*2,1 FPM
2x 144*4 FPM

Silindir Kit
(Assembly Set)

89-143800-02-STD
89-71580-STDD

89-143800-32-STD
89-71580-STDB

Piston - Blok Montaj
Yüksekliği
(Piston - Block
Assembly Height)

+0,01 / +0,33

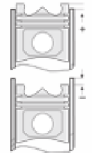



MAN - Ø 128

87-71580-STDB



Motor Özellikleri
(Engine Specifications)

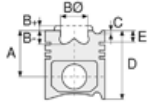

Piston Ölçüleri
(Piston Dimensions)

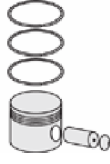

Piston Parça No
(Piston Part No)



Segman Seti
(Ring Set)



Silindir Gömleği
(Liner)

14-450800-00-WH
B : 144.500
L : 270.000
D : 153.800
C : 10.070

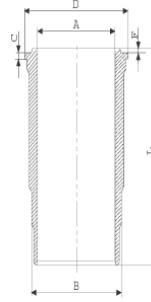

O-RING Bilgi
(O-RING Information)
24-35048-40/OT
1x 138*144,75*4,6 FPM
2x 144*4 FPM 70

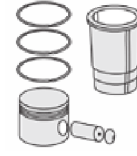

Silindir Kit
(Assembly Set)

89-143800-42-STD
89-71580-STDC

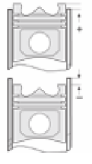

Piston - Blok Montaj
Yüksekliği
(Piston - Block
Assembly Height)

14-450970-00-WH
B : 144.500
L : 270.000
D : 153.800
C : 10.070
F : 1.000

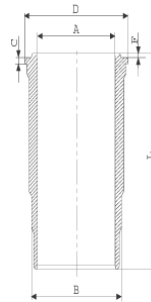

O-RING Kanalı 6mm ,
Flanş Üstü Faturalı
(O-RING Channel 6mm ,
On Flange Posted)

14-450970-00-WH
O-RING Kanalı 6mm ,
Flanş Üstü Faturalı
(O-RING Channel 6mm ,
On Flange Posted)





MAN - Ø 128

87-71581-STD A

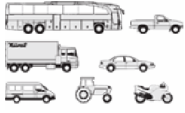

Motor Özellikleri
(Engine Specifications)

İmalatçı (Manufacturer):
MAN
Çap (Diameter): Ø 128
FM Grup No: 5444

D2866 LF31 EURO II
6 Sil. Dizel 11967cc
301 Kw(409 PS) 16,75:1
19.414, 23.414 , 24.414,
26.414, 27.414, 30.414,
32.414, 33.314, 33.414,
35.414, 40.414, 41.414,
42.414, 50.414,
TGA18.412 FLS
1997....

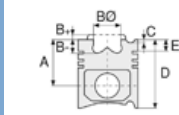

Piston Ölçüleri
(Piston Dimensions)

A : 89.750
B - : 22.500
BØ : 80.000
C1 : 1.900
D : 141.750
E : 18.600

Pim: 46 x 105



Piston Özellikleri
(Piston Features)

Segman Taşıyıcı
(Ring Carrier)
Yağ Püskürtme Oyuğu
(Oil Jet Cut-out)
Gözarası Konik
(Conical Eye Gap)



Piston Parça No
(Piston Part No)

87-104300-23
87-71581-STD1A
0,20 mm Kısa (Short)

87-104300-22
87-71581-STD A



Segman Seti
(Ring Set)

06-104300-20-STD
4.000 CR KV1
3.000 STD
4.000 CR STD
Goetze® LKZ-Ring®



Silindir Gömleği
(Liner)

14-452920-00-WH
B : 144.500
L : 270.000
D : 153.800
C : 10.070
F : 1.000

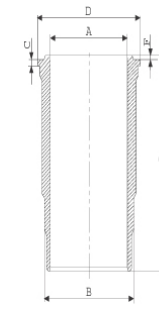

O-RING Bilgi
(O-RING Information)
24-32448-70/O
2x 138*2,1 FPM
2x 144*4 FPM

14-452930-00-WH
B : 144.500
L : 270.000
D : 153.800
C : 10.570
F : 1.000

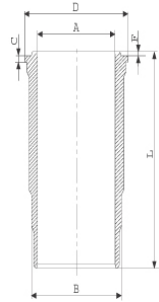

Flanş 0,50mm Farklı
(Flange 0,50mm
Different)

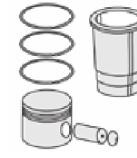

Silindir Kit
(Assembly Set)

89-104300-22-STD
89-71581-STD A

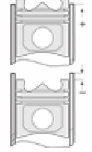

Piston - Blok Montaj
Yüksekliği
(Piston - Block
Assembly Height)

+0,01 / +0,33





Motor Özellikleri
(Engine Specifications)

İmalatçı (Manufacturer):
MAN
Çap (Diameter): Ø 128
FM Grup No: 5462

D 2876 LF 12 EURO
3 C.RAİL

6 Sil. Dizel 12816cc
480 PS (353 KW) 18:1
Starliner, TGA 18.480,
TGA 24.480, TGA 26.480,
TGA 28.480, TGA 33.480,
TGA 35.480, TGA 37.480,
TGA 40.480, TGA 41.480
2002....

Piston Ölçüleri
(Piston Dimensions)

A : 79.250
B- : 23.750
BØ : 76.160
C1 : 1.900
D : 134.250
E : 14.500

Pim: 52 x 103



Piston Özellikleri
(Piston Features)

Segman Taşıyıcı
(Ring Carrier)
Yağ Püskürtme Oyuğu
(Oil Jet Cut-out)
Gözarası Konik
(Conical Eye Gap)

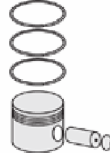

Piston Parça No
(Piston Part No)

87-143800-72
87-71584-STD A
87-143800-73
87-71584STD1A
0,20 mm Kısa (Short)



Segman Seti
(Ring Set)

06-143800-20-STD
4.000 CK KV4
3.000 CR GOE
4.000 CR GOE
Goetze® LKZ-Ring®



Silindir Gömleği
(Liner)

14-670050-00-WH
B : 144.500
L : 268.000
D : 153.800
C : 8.070

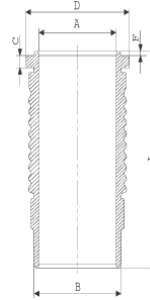

O-RING Bilgi
(O-RING Information)
24-35045-50/O
1x 138*144,75*4,6 FPM
2x 144*4 FPM

14-670050-00-WH
O-RING Bilgi
(O-RING Information)
24-35045-50/O
1x 138*144,75*4,6 FPM
2x 144*4 FPM

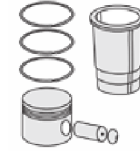

Silindir Kit
(Assembly Set)

89-143800-72-STD
89-71584-STD A

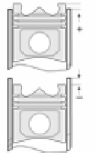

Piston - Blok Montaj
Yüksekliği
(Piston - Block
Assembly Height)





MAN - Ø 128

87-72950-STD A



Motor Özellikleri
(Engine Specifications)

İmalatçı (Manufacturer):
MAN
Çap (Diameter): Ø 128
FM Grup No: 5481

D 2866 LE 201
6 Sil. Dizel 11967cc
249/354 Kw(339/481 Ps)
Marin, Sabit Motor
(Marine, Stationary Engine)

D 2866 LE 202
6 Sil. Dizel 11967cc
250/327 Kw(340/345 Ps)
Marin, Sabit Motor
(Marine, Stationary Engine)

D 2866 LE 203
6 Sil. Dizel 11967cc
327/364 Kw(445/495 Ps)
Marin, Sabit Motor
(Marine, Stationary Engine)

D 2866 LE 211
6 Sil. Dizel 11967cc
230/292 Kw(313/397 Ps)
Marin, Sabit Motor
(Marine, Stationary Engine)

D 2866 LE 401
6 Sil. Dizel 11967cc
441 Kw(600 Ps)
Marin, Sabit Motor
(Marine, Stationary Engine)

D 2866 LE 403
6 Sil. Dizel 11967cc
368 Kw(500 Ps)
Marin, Sabit Motor
(Marine, Stationary Engine)

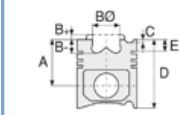

Piston Ölçüleri
(Piston Dimensions)

A : 89.750
B - : 23.790
BØ : 81.100
BX : 2.100
C1 : 1.900
D : 141.750
E : 18.700

Pim: 46 x 105



Piston Özellikleri
(Piston Features)

Segman Taşıyıcı
(Ring Carrier)
Yağ Püskürtme Oyuğu
(Oil Jet Cut-out)
Burçlu Piston
(Bushing Piston)
Gözarası Konik
(Conical Eye Gap)



Piston Parça No
(Piston Part No)

87-124500-92
87-72950-STD A



Segman Seti
(Ring Set)

06-124500-20-STD
4.000 CK KV4
3.000 GOE
4.000 CR GOE
Goetze® LKZ-Ring® /
Yağ Segmanı Matkap
Delikli (Oil Ring Drill
Perforated)



Silindir Gömleği
(Liner)

14-452920-00-WH
B : 144.500
L : 270.000
D : 153.800
C : 10.070
F : 1.000

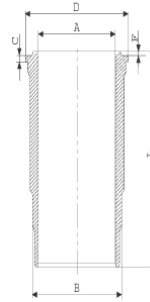

O-RING Bilgi
(O-RING Information)
24-32448-70/O
2x 138*2,1 FPM
2x 144*4 FPM

14-451260-00-WH
B : 144.500
L : 270.000
D : 153.800
C : 10.070
F : 1.000

Flanş / O-RING Altı
0,7 mm Artırılmış.
(Flange / O-RING Bottom
Increased by 0,7 mm.)

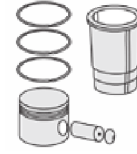

Silindir Kit
(Assembly Set)

89-124500-92-STD
89-72950 STD A

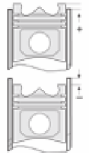

Piston - Blok Montaj
Yüksekliği
(Piston - Block
Assembly Height)





MAN - Ø 128

87-72951-STD



Motor Özellikleri
(Engine Specifications)

İmalatçı (Manufacturer):
MAN
Çap (Diameter): Ø 128
FM Grup No: 5491

D 2866 LE 201
6 Sil. Dizel 12817cc 483
Marin (Marine)
1969....

Piston Ölçüleri
(Piston Dimensions)

A : 79.250
B - : 23.790
BØ : 85.100
BX : 2.100
C1 : 1.900
D : 134.250
E : 17.600

Pim: 50 x 103



Piston Özellikleri
(Piston Features)

Segman Taşıyıcı
(Ring Carrier)
Soğutma Kanallı
(Coolin Gallery)
Yağ Püskürtme Oyuğu
(Oil Jet Cut-out)
Burçlu Piston
(Bushing Piston)
Gözarası Konik
(Conical Eye Gap)

Piston Parça No
(Piston Part No)

87-143800-82
87-72951-STD
87-143800-83
87-72951-STD1
0,20 mm Kısa (Short)
87-143800-84
87-72951-STD2
0,60 mm Kısa (Short)

Segman Seti
(Ring Set)

06-143800-20-STD
4.000 CK Kv4
3.000 CR GOE
4.000 CR GOE
Goetze® LKZ-Ring®

Silindir Gömleği
(Liner)

14-450500-00-WH
B : 144.500
L : 270.000
D : 153.800
C : 10.070
F : 1.000

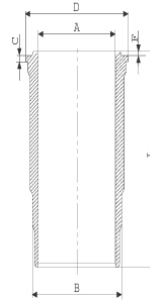

Dış Yüzeyi Fosfat Kaplı /
O-RING Bilgi
(Outer Surface
Phosphate Coated /
O-RING Information)
24-32448-70/O
2x 138*2,1 FPM
2x 144*4 FPM

Silindir Kit
(Assembly Set)

89-143800-82-STD
89-72951-STD

Piston - Blok Montaj
Yüksekliği
(Piston - Block
Assembly Height)





MAN - Ø 128

87-72952-STD



Motor Özellikleri
(Engine Specifications)

İmalatçı (Manufacturer):
MAN
Çap (Diameter): Ø 128
FM Grup No: 54005

D2842 LE 602
12 Sil. Dizel 21930cc
588 KW(800 PS)
15,5:1 V 12
Lokomotif, Jeneratör
(Locomotive, Generator)
1969....

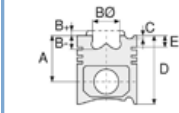

Piston Ölçüleri
(Piston Dimensions)

A : 81.300
B- : 22.650
BØ : 73.000
BX : 2.000
C1 : 1.250
D : 130.300
E : 18.750

Pim: 46 x 105



Piston Özellikleri
(Piston Features)

Segman Taşıyıcı
(Ring Carrier)
Soğutma Kanallı
(Coolin Gallery)
Yağ Püskürtme Oyuğu
(Oil Jet Cut-out)
Burçlu Piston
(Bushing Piston)
Gözarası Konik
(Conical Eye Gap)

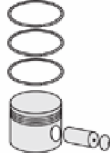

Piston Parça No
(Piston Part No)

87-124500-43
87-72952-STD



Segman Seti
(Ring Set)

06-124500-20-STD
4.000 CK KV4
3.000 GOE
4.000 CR GOE
Goetze® LKZ-Ring® /
Yağ Segmanı Matkap
Delik (Oil Ring Drill Hole)



Silindir Gömleği
(Liner)

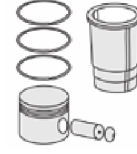

Silindir Kit
(Assembly Set)

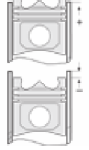

Piston - Blok Montaj
Yüksekliği
(Piston - Block
Assembly Height)

ANA YATAK
(MAIN BED)

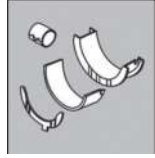

H992/7 STD

EKSANTRİK YATAK
(ECCENTRIC BEARING)

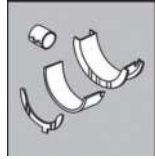

N110/7 STD

KOL BURCU
(ARM BUSH)

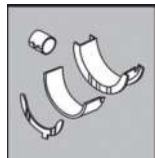

55-2862 SEMI
55-3328 SEMI
65-3328 SEMI

KOL YATAK
(ARM BED)

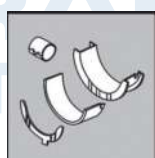

71-2965-STD
71-3289/2-STD
71-3638-STD

